**The Weather**
Today—Occasional rain, highest in low 50s. Monday—Cloudy and colder with chance of rain or snow by night. Yesterday—High, 44 at 12:20 p. m.; low, 31 at 1:02 a. m. (Details on Page 20.)
Phone NA. 4200

# The Washington Post

**Special Gardening and Homemaking Section**
See today's special section on gardening and homemaking with complete details on the Annual Flower and Garden Show.
WTCP AM (1500) FM (96.3)

NO. 26,932 — Copyright, 1950, By The Washington Post Company — Entered as Second Class Matter, Postoffice, Washington, D. C. — WASHINGTON: SUNDAY, MARCH 12, 1950

CARRIER DELIVERY PER MONTH: Daily and Sunday $1.35 City Zone $1.50 Elsewhere; Daily Only .90 " " .90 "; Sunday Only .45 " " .65 "
SINGLE COPY PRICE: Daily .05; Sunday (city zone) .10; Sunday (elsewhere) .15

## Budget Slash Seen Under Omnibus Money Bill

### Legislators Predict 'Substantial' Cuts As 'Single Package' Measure Takes Shape

By Robert C. Albright
*Post Reporter*

The House Appropriations Committee has just about completed the first "single package" appropriation bill since the early days of the Republic, and is out to set a budget-cutting record.

House Appropriations Chairman Clarence Cannon (D., Mo.) said the omnibus measure will make "a very substantial reduction" in the President's 42.4-billion-dollar budget.

He declined, however, to confirm reports that the slash may range up to nearly two billion dollars, making the heaviest dent in White House estimates in recent years.

The new omnibus bill, rolling all of the regular money bills into one, will get a last once-over Monday from an eight-man "Central Committee" set up by Cannon to review the work of nine subcommittees, and wrap up the "single package."

**Action March 20**

Cannon said the completed bill will be submitted to the full House Appropriations Committee for action on March 20. Setting a new speed mark for the committee, the pooled appropriations will be laid before the House on Monday, March 27, he said.

But whether the House actually clears the bill to the Senate before Easter is still doubtful. The House plans an Easter recess from April 6 through April 17, and the first omnibus measure, broken down into separate money bill "chapters," may require a lot of debate.

Across the Capitol, the Senate is also rushing money bill hearings in its own first experience with "single package" appropriations. The Senate cleared the way for the new omnibus procedure by passing the Byrd resolution last session.

The House has never formally approved the omnibus method. Chairman Cannon maintained that his own committee has the right to present appropriation bills in any number or form that it chooses.

After one try of the one-wrapper procedure, he predicts, the House will never return to the old, scatter-shot appropriations.

To head the completely new "Central Committee" at the heart of the omnibus operation, Cannon named Representative Louis C. Rabaut (D., Mich.).

Here are the other members of the powerful central setup, which actually puts together the pooled bill:

Representative W. F. Norrell (D., Ark.), Albert Gore (D., Tenn.), E. H. Hedrick (D., W. Va.), Otto E. Passman (D., La.), John Taber (R., N. Y.), Richard B. Wigglesworth (R., Mass.), and Karl Stefan

See FUNDS, Page 2, Column 5.

## *Middle-Income Housing Bill Pressure Urged*

*By The Associated Press*

The Democratic National Committee yesterday urged party leaders across the Nation to bring pressure on Senators for passage of a middle-income housing bill.

In wires to all members of the committee and to State Democratic officials, Chairman William M. Boyle, jr. said:

"The real estate lobby and Republican opponents of this measure are claiming enough votes to block this bill.

"If they succeed, the resultant continued lack of decent homes for middle-income families will be a serious blow to the millions of Americans who have depended upon the Democratic Party to carry out a successful housing program."

**600 Million Deficit**

## *430 Million Unlisted In Farm Supports*

By John W. Ball
*Post Reporter*

Farm price supports for the fiscal year of 1949 actually cost Uncle Sam a total of 600 million dollars instead of 170 million reported. This is about $4 for every man, woman and child in the country.

A 170-million-dollar deficit in farm price supports accounts was reported in President Truman's budget message in January.

But if the entire loss in the price support program for fiscal 1949 had been charged off, the budget message would have shown a total Government deficit for fiscal 1949 of 2241 million dollars instead of the 1811 million it reported.

This 600 million farm price support deficit is only a small part of the tremendous amounts the Government spent on agricultural products last year. In all, they totaled more than two billion dollars—almost a tenth of the entire farm income.

In 1945, just after the end of hostilities and when President Truman suddenly shut off Lend-Lease, Congress set aside half a billion dollars from leftover Lend-Lease funds to be used as a "reserve for postwar price support losses."

The quick-thinking members of the farm bloc who put through this allocation of funds during the spirited times of victory, explained the action as a measure to repay agriculture for the expense it incurred to increase production at the call of the country in wartime.

Of this, $59,950,695 was used by the Commodity Credit Corporation in 1947 to pay a portion of that year's losses. Another $10,294,308 was used in 1948. The remaining $429,754,997 was used last year. Even after that, CCC was left on June 30 with a net deficit of $170,515,131, after some minor adjustments with appraisals of prior years.

In addition to this staggering loss, CCC bought tremendous quantities of farm products for other programs, mainly to give away. It "sold" 666 million dollars worth to the Armed Services of which maybe half went to feed and clothe the civilian population of occupied areas.

It also "sold" an almost equal

See FARMS, Page 2, Column 6.

**33 Witnesses Heard**

## *Council Holds 8-Hour Hearing On Montgomery's Road Code*

By Chalmers M. Roberts
*Post Reporter*

The seven-member Montgomery County Council yesterday conducted an eight-hour public hearing on the proposed new county road construction code and when it was over four witnesses were yet to be heard.

An overflow crowd so jammed the county courtroom at Rockville the hearing was soon adjourned to the high school gymnasium, several blocks away. A crowd of 500 in the morning dwindled to 20 at the end.

Council President Frederic P. Lee announced the last four would be heard Tuesday morning at 9:15 and that the record would be kept open for filing statements for two weeks. No decisions by the council on the controvesial code is expected for some time.

**To Receive Permits**

Meanwhile, according to County Manager Irving G. McNayr, home builders are being given permits to construct streets under existing specifications.

The 33 witnesses, some representing groups, others only themselves, painted two varying pictures of the effect the proposed 27-page code would have, both on the fast growing suburban area and the up-county farm areas.

On one hand, citizens' groups and others contended it would put an end to present "low" standards of construction with resulting road deterioration and would give the county's children sidewalks on which to skate and bicycle and thus keep them out of the streets.

On the other, builders and allied groups said the code would run up building costs to the point of pricing many homes out of the market and that the proposed ordinance is both confiscatory and unconstitutional.

Through it all, six of the seven council members sat without uttering a word. Lee, as chairman, acted only to keep the meeting going without turning into a free-for-all.

County Public Works Director

See ROADS, Page 5, Column 1.

## Strike Ended By Airline's Ground Crews

### American Maintenance Men Accept Terms; 4500 Affected in U. S.

The 10-day Nation-wide strike of 4500 ground crewmen against American Airlines, which cut American's operations here from the normal 74 flights daily to 14, was called off yesterday by the Transport Workers Union (CIO).

Maintenance men here, who have been picketing the entrance to the National Airport terminal during the strike, will return to work, beginning at 7 a. m. today, according to P. M. St. Charles, head of Washington Local 510. About 75 local employes were involved.

Most of American's 74 flights will be operating in and out of National Airport by tonight, and the full schedule will be resumed by Monday evening, an airlines spokesman said last night.

System-wide operations had been cut by 80 percent because of the walkout.

The strikers, who won some concessions from the company but were denied others, voted to return to work through their locals.

The peace terms, worked out by Federal mediators in Chicago, included some improved working conditions, such as one week's severance pay for each year worked, up to eight years.

While the union dropped its demands for a 20-cent hourly increase in wages, the company agreed no subcontracts would be let for maintenance work which could be done by regular workers. This was one of the major issues of the dispute.

A new contract, to be signed after fringe issues are settled, will be retroactive to last January 1 and will extend to September 30, 1951, the union said.

According to TWU spokesman, other agreements reached before the walkout will be incorporated in the contract. These include increases of cumulative sick leave from 30 to 60 days and a raise of 2 cents an hour for afternoon shift workers.

### Strachey Sees King

London, March 11 (U.P.).—War Minister John Strachey was received by King George VI yesterday, the Court Calendar revealed today. The Conservative press has attacked Strachey because of pro-Communist statements before the war.

## *U. S. to Recall 3 From Budapest As Requested*

*By The Associated Press*

The United States will recall three military officers from the American Legation in Budapest in accordance with a demand of Hungary's Communist government, a State Department spokesman said yesterday.

The American officers whose removal was demanded in a note Friday are Col. James B. Kraft, military attache; Lieut. Col. John R. Hoyne, deputy military attache, and Maj. Donald E. Griffin, deputy air attache.

The Hungarian government declared all these men "persona non grata" on the basis of testimony in the spy trial of Robert A. Vogeler, American businessman convicted last month of spying and given 15 years imprisonment.

## Jessup Held Backing Pact For Far East

### Menace of Reds In Southeast Asia Reported Worrying Roving U. S. Envoy

London, March 11 (U.P.)—Dr. Philip Jessup is expected to report he found Southeast Asia "so fraught with menace" he recommends extension of the Atlantic Pact to the Indian Ocean and the Pacific, British official sources said today.

Jessup, United States Ambassador-at-large, was at the Foreign Office early today for consultation. He is on his way home after an on-the-spot survey of the Far East.

Jessup is scheduled to leave London for Paris tonight and then fly to Washington after conferring with United States and French officials.

Since his arrival here Jessup has refused to discuss his findings publicly but it is understood he is convinced the security of the Atlantic, the Pacific and the Indian Ocean is indivisible.

**Indo-China Called Test**

Official sources said the United States, Britain and France have been studying the Communist threat in Southeast Asia and the Pacific for months. But when Jessup returns to Washington the problem will move into the "active consideration" stage.

These sources said spheres of responsibility may be assigned in the Pacific and Southeast Asia, thus simply extending the Atlantic Treaty instead of setting up a new pact.

"Indo-China will be the test case," British officials said. "France has already made it known that if Communist China sends armed troops to aid Ho Chi-minh it will be taken as a casus belli (a cause of war or a justification for war)."

Pointing out how the Atlantic Pact could be broadened to cover the globe, these sources said under its Article III the signatories promise "to maintain and develop their individual and collective capacity to resist armed attack."

Under Article IV the members pledge also to consult whenever "in the opinion of any of them, the territorial integrity, political independence or security of the parties is threatened."

**Joint Maneuvers Set**

There is evidence the Atlantic Pact defense chiefs already have started to act.

This month units of the United States Pacific Fleet will exercise off the Philippines with units of the British Navy and simultaneous exercises will be held by the Australian and New Zealand Navies. And at the same time British units will carry out combined exercises with the Indian Navy in the Indian Ocean.

Naval sources said the Indian Ocean exercises will test the defense of the passage through it from and to the Atlantic. The "Anzac" exercises will test the southern passage, from the Pacific into the Indian Ocean, they said.

The maneuvers off the Philippines will test the China Sea defenses and the approaches to Singapore, these sources said.

*[Walter Bosshard writes on Page 1, Section II, that Siam could be a bastion in Southeast Asia for Western defense against the spread of communism.]*

## Pontiff Asks Prayers for 'New Order'

### Pope to Take Lead On Passion Sunday; 'Every Soul' Seen in Fear at Arms Race

By Barrett McGurn
*NYHT News Service*

Rome, March 11.—Pope Pius XII today called on all Roman Catholics throughout the world to join him in special prayers two weeks from Sunday for "a new order based on truth, justice and charity."

The Pope sent an encyclical letter to all Catholic archbishops and bishops, notifying them that he will lead such prayers in St. Peter's Basilica on Passion Sunday, March 26. The day will be the first of a period in which Catholics commemorate the crucifixion of Christ.

(The papal letter entitled "Anni Sacri," was predated March 12, the anniversary of the Pope's coronation in 1933.)

All Catholics who are unable to visit churches because of extreme old age, infirmity or other reasons should offer their "sorrows and fears" as a substitute for attendance at church prayers "so that every one's prayers and wishes will be united," the Pope instructed.

**To Be Part of Series**

The Passion Sunday prayers will be one of the most unusual united actions Catholics have performed in recent years. They will be part of a series of devotions requested by the Pope, including the celebration of two masses by Catholic priests last Easter for the conversion of atheists and the celebration of masses on New Year's Eve for the success of the current Holy Year.

The Pope told his fellow bishops that the pilgrims "from every part of the world" (estimated at 200,000) who have so far visited Rome for the Holy Year and the others who are still expected to come estimated at 2,000,000) have been a source of consolation to him, but that other matters nevertheless have caused him "anguish and anxiety."

He implied that the current international conflicts and the consequent "race to arm, which is placing every soul in a State of fear and suspense," are a major source of such worry. He indicated that the Passion Sunday prayers will appeal for an end of such tensions, based on a common acceptance of religious principles.

The Pope did not specify which

See VATICAN, Page 11, Column 1.

### *The Life of Pius XII To Appear in The Post*

**"Pius XII, Priest and Statesman," by Kees Van Hoek, foreign affairs correspondent of The Irish Times, will appear in The Washington Post in 24 daily installments, starting next Sunday, March 19.**

**Eugenio Pacelli's career is ably presented in this full length biography. It depicts the events of his boyhood in Rome, incidents of his life as a Seminarian, stories of his years as nuncio, episodes from his brilliant career as Vatican secretary of state and accounts of his trials as the war-time head of the world's 350 million Catholic communicants.**

## *A Real Princess . . .*

Associated Press WIREPHOTO

**REGAL BEAUTY**—Wearing a smile as sparkling as her tiara, Princess Elizabeth of England arrives at the French Embassy in London to attend a state banquet given by French President Vincent Auriol and Mme. Auriol. A Buckingham Palace spokesman has denied rumors that the princess is "expecting"

**Stalin 'Running'**

## *Russians Go to Polls to Vote For Single List of Candidates*

Moscow (Sunday), March 12 (AP).—Citizens throughout the Soviet Union began casting their ballots this morning for delegates to the Supreme Soviet (Parliament).

Polling booths opened at 6 a. m., local time, and the first voting started in the far-eastern reaches of Siberia.

The election is for a single list of candidates.

Members of the Politburo spoke in the campaign for the election of the slate of Communist and non-party bloc candidates. They assured the people the big issue is the Soviet Union's policy of peace.

In the light of these statements, many foreign diplomats predicted Russia would make some overture toward a new effort to settle the barbed problems dividing the world, or at least come forward with a strong hint for an overture for the West.

**Speech Is Traditional**

(Although tradition calls for Prime Minister Stalin to make a speech on election eve, there was no indication he had done so.

(United States delegation sources at the United Nations in New York said "these newest speeches indicate there is widespread fear of war among the Russian people and the leaders are trying to calm them.")

Deputy Premier V. M. Molotov

See STALIN, Page 4, Column 3.

## *Veterans Plan 3-Way Phone Call To Truman, Stalin*

New York, March 11 (AP).—A veterans' group, once a part of the American Legion, today asked President Truman to talk to Premier Stalin by telephone Thursday.

In Washington, the White House had no comment after receiving the request in a telegram, but a secretary said he doubted the President would participate.

A similar telegram was said to have been sent to Stalin in Moscow by the veterans, members of the former New York Duncan-Paris Post No. 1422 of the Legion.

The group said it hoped Truman and Stalin would use the call to set a date for peace talks.

"Everybody wants them to have a meeting but nobody seems to be doing anything about it," a spokesman said.

## 'Trap' Feared In Confession Of Atom Spy

A member of the Joint Atomic Energy Committee said yesterday the Fuchs confession may be a "trap" to trick America into betraying A-bomb and H-bomb secrets.

The confession, made by Dr. K. E. J. Fuchs shortly before his conviction in London as a Russian spy, was laid before the committee Friday. It touched off an uneasy debate among the members.

Those who would discuss the document agreed that "only the most recent" American atomic and hydrogen secrets can be considered unknown to Russia. But they differed on its significance as to the future course this country should take.

**Another View**

One of the committee members—who rarely permit reporters to use their names when they discuss atomic energy—said "it is obvious" that this country can now disclose to its citizens many facts which have hitherto been kept secret from them.

"We should at least let Americans know as much as the Russians know," he said.

He was challenged by another committee member who said there is no way of knowing how much of the Fuchs confession is "genuine."

"How do we know that Fuchs did not load the confession with information that he had been unable to send to Russia?" he asked. "After all, the man admittedly betrayed America and England and I see no reason to trust him now.

"He may have made the confession in the hope that we would go ahead and declassify important secrets."

Only carefully selected portions of the confession have been made public. But the text shown to the

See ATOM, Page 4, Column 1.

## McCarthy Will Accuse State Dept. 'Big Shot'

### Worse Than Kenyon Case, Says Senator Of Official He Calls Bad Security Risk

*By the United Press*

Senator Joseph R. McCarthy (R., Wisc.), shrugged off a blast of criticism from the State Department yesterday and announced that on Monday he will name a department big shot he regards as a bad security risk.

He promised "phenomenal" disclosures about the official who, he said, holds an "important" State Department post. He said the man will be "my first case Monday."

McCarthy refused to identify the official in advance. But he said the case is "infinitely worse" than that of Dorothy Kenyon, the New York lawyer he has charged with Communist activities and membership in 28 Red fronts. Miss Kenyon says the Senator is an "unmitigated liar" and that she will tell him so to his face when she testifies before a Senate Foreign Relations subcommittee Tuesday.

**Scoffs at Challenge**

McCarthy scoffed at a direct challenge from the department's top security officer, Deputy Undersecretary of State John E. Peurifoy, to put up or shut up on his charges of communism in the department.

Peurifoy told the United Press the department is in "good shape" from a loyalty and security standpoint. Later, in a general statement, he said McCarthy should prove his charges or withdraw them.

The Senator retorted that all the necessary proof is in the department's own files and that it is "unreasonable" to expect him to dig up the leads and investigate them too.

But he said he has asked permission to cross-examine Peurifoy when the subcommittee meets Monday to hear McCarthy resume his presentation of charges that 81 bad security risks were kept on the State Department payroll. McCarthy said 57 of them are card-carrying Communists.

**Promises to Name All**

McCarthy promised to name all his suspects, but he said he will go into details on just a few "thoroughly documented" cases. He indicated the still unidentified department big shot will get the detailed treatment.

The Wisconsin Senator told a news conference he also wants to question members of the department's loyalty board panel who "cleared" Miss Kenyon for a job with the United Nations.

McCarthy said he has received "a lot of more valuable information" since the Senate inquiry started last Wednesday. This new information, he said, involves officials not only of the State Department but also of other "sensitive" Government agencies.

McCarthy said he wants to cross-examine Peurifoy about clearance he said was given to a State Department employe reported to be

See SECURITY, Page 3, Column 2.

## *It's Getting So A Man Can't Stay In Business*

Huntington, W. Va., March 11 (AP).—The "No Vacancy" sign was up for George Palmer at the Cabell County Jail today. He's been thrown out of the clink twice.

Prosecutor Edward H. Greene said the 50-year-old Palmer had been living there since last July after completing a stretch for attempted forgery. He had a cozy nest, with curtains and pictures on the cell walls, plus a lunch and confectionery concession from which he peddled stuff to more confined inmates.

Greene ordered Palmer thrown out Wednesday, but Thursday night he was right back again—this time on a drunkenness charge. He pleaded guilty, requested and received a 60-day sentence, and opened up shop at the same old stand.

At Greene's suggestion the case was reopened and dismissed.

Palmer dejectedly closed up shop and went free.

### 524 Are Killed in Year In Air Force Accidents

Airplane accidents killed 524 persons in the United States Air Force last year.

Reporting this yesterday the Air Force said the number was 50 less than in 1948

**For A-Bomb Missions**

## *Air Force May Use Thunderjet As 'Parasite' Fighter on B-36*

By John G. Norris
*Post Reporter*

The Air Force has come up with some new plans for getting fighter protection for its strategic A-bombers on long-range missions.

Tests of the adaption of the Republic F-84 Thunderjet as a "parasite" fighter are contemplated, it is understood. Unlike the original "parasite" fighter planned for the B-36 bomber—the pint-sized McDonald jet F-85—the larger and longer-range F-84 would be attached to the underside of the "mother plane's" wingtips, aviation circles reported.

The F-85 was to be carried in the belly of the big global bomber and let go when enemy fighters attacked. If it survived, it was then supposed to be recaptured by the bomber by means of a trapeze arrangement.

Apparently, this concept of a parasite fighter has not worked out to the satisfaction of the Air Force.

It is reported that the new plan will be tested first with the Boeing B-50 bomber, which has wingtip mechanism for carrying detachable fuel tanks. It is believed they could be adapted to holding the F-84.

If successful, the plan might later be used with the B-36. This hardly would be possible in conjunction with the jet pods to be carried by the B-36 for emergency high speed, but if new turboprop engines now under development pan out, they may replace the bomber's six piston engines. In such case, the wingtip jet engines would be eliminated.

The Air Force will neither confirm nor deny the account of the plan, but usually reliable aircraft sources, including the authoritative trade paper Aviation Week, confirm the reports.

Aeronautical engineers believe carrying the fighters in the manner planned would not cut the range of the B-36 to any real extent. But they see certain obvious disadvantages. Presumably the fighter-pilot would have to remain in the F-84 cockpit for the entire trip. This would be a great strain at the altitudes flown.

Furthermore, the fighter would be on its own once launched. If it survived a fight, the pilot would have to head for the nearest friendly or neutral territory or bail out over enemy terrain if the former were out of range.

Whether there are answers to the apparent objections remain to be worked out. The plan is only one of several ideas under study to help the big, conventional-propelled bombers get through an enemy's air defense, which include jet fighters with much greater speed than the bombers. The relative vulnerability of the B-36 was one of the chief points at issue between the Navy and Air Force in the Congressional hearings last year. Air Force chiefs then declared the big bomber could get through at high altitudes without fighter protection. The air admirals contended enemy jet fighters would destroy most of the bombers.

**Clubs and Smoke Bombs Used**

## Students Battle in Brussels On Eve of Leopold Plebiscite

Brussels, Belgium, March 11 (U.P.).—Students for and against Leopold today battled in Brussels with clubs and smoke bombs and in Remagne a priest routed an anti-Leopold truck with a pitchfork charge as tension mounted on the eve of the plebiscite on the return of Leopold as King.

Police estimated that 199 persons had been injured in pre-election incidents. They broke down the figures as follows:

Serious injuries: Louvain, two with fractured skulls.

Minor injuries: Liege, 67; Antwerp, 35; Mons, 10; Brussels, 85.

The people of Belgium will vote Sunday on whether to bring back King Leopold III, a monarch in exile. The issue has aroused the biggest storm in a European nation since the abdication of Britain's popular King Edward VIII.

An estimated 200 Social Christian (for) and Socialist (against) students clashed in the heart of Brussels early this morning. Hurling smoke bombs, they engaged in a wild melee of fist fights until truncheon-swinging police broke it up. Twelve students were arrested.

Before that, Socialist students lobbed smoke bombs into a pro-Leopold rally with raucous cries of "Heil Leopold" and "Abdicate, you dirty Fascist."

Shortly before midnight three automobiles sped by Socialist Party headquarters, shooting flam-

See LEOPOLD, Page 3, Column 5.

**Teacher Pay Is Issue**

## House Blocks Adjournment By Rejecting Va. Budget Bill

By Richard Morris
*Post Reporter*

Richmond, Va. (Sunday), March 12.—The House of Delegates blocked adjournment of the General Assembly early today by refusing to accept a conference report on the budget bill.

By a vote of 48-47, the House rejected a conferees recommendation that a one-million-dollar increase for teachers' salaries, as approved in the House and knocked out in the Senate, should remain out of the bill.

A lengthy debate in the lower chamber delayed scheduled adjournment beyond midnight. The surprise action, which came after 12:30 a. m., threatened to delay adjournment for several hours, as the budget bill was returned to conference.

Delegate Armistead L. Boothe of Alexandria led a rousing but fruitless revolt against the Virginia Democratic "organization" in the waning hours of the 1950 session.

After he had made a bitter protest to the House of Delegates against action of a conference committee on the Alexandria charter, Boothe blasted at the major effort of Senator Harry F. Byrd, jr., of Winchester.

His remarks brought forth the most heated debate of the session. But his attempt to insist on his

See ASSEMBLY, Page 12, Col. 6.

**Post Ad User Receives 31 Inquiries in Four Hours**

Mrs. J. F. of Hall pl. nw. was looking for someone to assist her with the care of her small child. She placed a Post want ad, and between 7 and 11 a. m. on the first day the ad appeared she had 31 calls from women seeking employment.

Do you have a job for one of the 30 women Mrs. F. did not hire? Reach these job-hunters with a Post want ad. Call NAtional 4200 and ask for "Classified."

**Today's Index**

| | Pages | | Pages |
|---|---|---|---|
| Local News | 17, 18 | Weather | 20 |
| Obituaries | 18 | | |

SECTION II—EDITORIALS, CURRENT EVENTS
SECTION III—SPORTS, CLASSIFIED, FINANCIAL
SECTION IV—SOCIETY, WOMEN'S NEWS
SECTION V—REAL ESTATE
SECTION VI—AMUSEMENTS, ARTS, RADIO
SECTION VII—GARDENS, HOMEMAKING

# Truman to Submit Reorganization Plan

*NYHT News Service*

President Truman will send "20 or 21" plans for further reorganization of the sprawling Federal bureaucracy to Congress on Monday, the White House said yesterday.

Most of the proposals — which will become effective automatically in 60 days unless "vetoed" by House or Senate—are expected to follow general recommendations of the Commission on Organization of the Executive Branch of the Government. This group, headed by former President Herbert Hoover, submitted a monumental report last year blasting inefficiency, waste and extravagance in the 40 billion-dollar-a-year Federal Government, with sweeping reform recommendations, only 20 percent of which have yet been put into effect.

Submission of Mr. Truman's plans may mark the beginning of a showdown reorganization fight

The Citizens' Committee for the Hoover Report, in a statement yesterday, predicted that "on the events of the next few weeks will depend much of the final destiny of the Hoover report."

None of the President's plans, it was said, will deal with the hottest controversial subjects in the reorganization field, nor will he renew his plea—rejected by Congress last year—for a Department of Welfare.

Informed offiials said the President's plans will not touch on reorganization of the Veterans' Administration, now being defended by the American Legion and other veterans organizations against Hoover Commission charges of inefficiency; transfer of Army Engineers' civil functions relating to dams and rivers to the Interior Department, A target of equally bitter opposition; or reform of governmental accounting methods, which brought Comptroller General Lindsay C. Warren and Mr. Hoover into conflict before a Senate committee within the past week.

Although the President's plans deal mainly with relatively noncontroversial—but very important—administration and managerial matters, some of them are certain to provoke lively discussion and opposition.

These include, it was said, those concerning the United States Maritime Commission and the National Labor Relations Board. The Hoover Commission recommended stripping the former of some of its powers, and placing them in the Department of Commerce. The somewhat autonomous powers of the NRLB general counsel are not in line with Hoover Commission recommendations that the heads of all agencies shall be responsible in a direct line of authority for activities of their agencies.

**'Error Multiplied'**

## Byrd Group Asks Postal Layoff Facts

The Byrd economy committee has asked Postmaster General Donaldson for details on a reported reduction of more than 20,000 employes in the Postoffice Department.

Staff directors of the Joint Congressional Committee on Nonessential Government Expenditures said the committee's March report on Government payrolls and employment had been delayed for the Postoffice figures.

Normally the reports are made during the first week of a month and cover data through the start of the preceding month.

The last report through December showed a total of 1,891,156 civilian Government workers, including 535,745 in the Postoffice Department.

While many Government agencies have been cutting back from postwar peaks, the Postoffice Department has been showing increases. The December total was 2666 above November.

Postmaster General Donaldson's report for January showed a decline of more than 20,000 and a lengthy letter accompanying it explained that the cutback was a cumulative error from previous months.

The committee, headed by Senator Harry F. Byrd (D., Va.) asked for additional data.

## Maj. Gen. Parks Named For Permanent Rank

Maj. Gen. Floyd L. Parks, Army chief of information, has been nominated by President Truman for promotion in permanent rank from brigadier to major general.

General Parks returned to the Pentagon information post late last summer after serving as deputy Army commander in the Pacific. He held the information post from December, 1945, until August, 1948.

During World War II he was chief of staff of the First Allied Airborne Army.

## Gen. Vandenberg on Tour

San Bernardino, Calif., March 11 (AP).—Gen. Hoyt S. Vandenberg, Chief of Staff of the United States Air Force, left today on a 10-day trip to Latin America.

# His Problem Is Sandy . . .

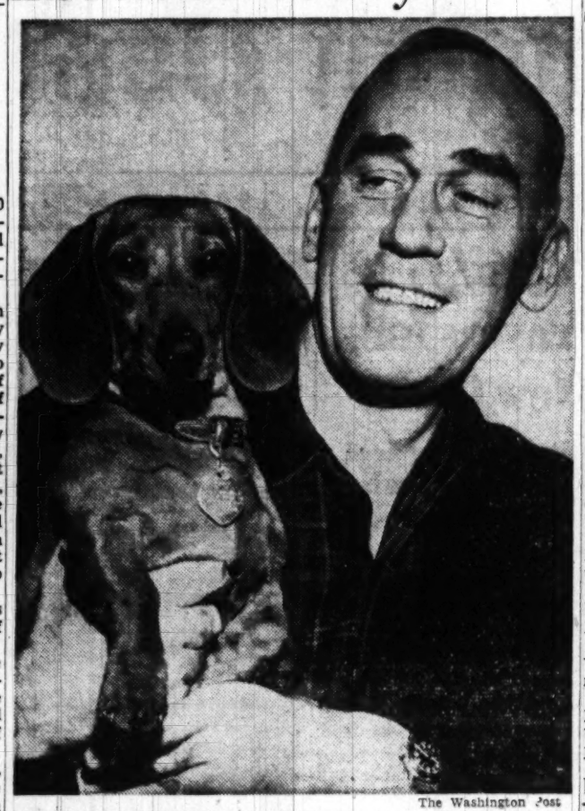

The Washington Post

**DOG HAS AN EAR FOR MUSIC**—John T. Koehler, Assistant Secretary of the Navy, holds his dog Sandy, who was eating up the house until some one said "turn on the radio"

By Mary Spargo
*Post Reporter*

Does YOUR dog chew woodwork, eat lace curtains or otherwise disturb the peace and tranquillity of a quiet home?

The United States Navy has the answer to your problem—and without the help of any of these newfangled dog psychiatrists or dog psychoanalysts either.

Just read this story of Sandy, a remarkable dachshund of impeccable antecedents who owns Assistant Secretary of the Navy John T. Koehler and Mrs. Koehler of 2909 Twenty-ninth st. nw. and find the answer to YOUR problem.

Sandy came to live with the Koehlers about a year ago. He was a gift, and as the Koehlers put it the most expensive one they ever received, but since he was presented by Koehler's superior, Dan A. Kimball, Undersecretary of the Navy, he could not be summarily treated.

It wasn't long before the Koehlers begun to fear that young Sandy was a neurotic dog, or possibly even psychotic. Every time he was left alone he gnawed the woodwork or chewed the curtains until a plague of termites would have seemed a trifle in comparison.

**And It Worked**

But the Navy proved equal to the situation. Rear Admiral and Mrs. George Bauernschmidt on a duty call surveyed the wreckage and suggested that perhaps Sandy was just lonely and would like to hear the radio when left in solitary confinement.

In desperation the Koehlers tried the solution.

Just tune Sandy in on the right wave length and he is the most tractable dachshund who ever folded his short legs under himself.

No ordinary Hooper scoring card is sufficient to determine Sandy's taste. Mrs. Koehler told The Washington Post she could establish it only by the amount of sawdust Sandy left on the floor. If the program is good enough he doesn't leave any.

The other day, for example, Sandy was alone for three full hours, but when Mrs. Koehler returned she found nothing but a blissful dog and no sawdust. Sandy had been listening to "Life Can Be Beautiful," "Light of the World" and "Today's Children."

"That was really the best," said Mrs. Koehler with a sigh of relief. "But there's hardly anything Sandy likes better than a good political speech . . . he'll listen to those by the hour."

**Is Millikin Fan**

Further questioning—of Sandy this time—developed that he much preferred the sonorous tones of Senator Eugene Millikin (R., Oreg.) to the somewhat high-pitched notes of the cowboy Senator from Idaho—Glen H. Taylor, but either will do in a pinch.

"You see what it is," Mrs. Koehler said firmly and proudly. "There's nothing whatever the matter with Sandy. He's just a good, healthy sociable dog, who likes company better than anything else."

## Moonshine Rise Laid to Both Tax And Sugar Supply

*By The Associated Press*

The flow of "moonshine" whisky swelled last year to the greatest volume since rationing of sugar—a major ingredient—crimped illicit distilling early in World War II.

The alcohol unit of the Internal Revenue Bureau, reporting this yesterday, showed a nearly 15 percent increase in the number of moonshine stills destroyed and a 14 percent increase in arrests.

While the Government agency said moonshining has been increasing since sugar became easily available again, liquor industry men stressed the effect of "high taxes."

Howard T. Jones, executive secretary of the Distilled Spirits Institute, said in a statement that the Federal tax of $9 a gallon and the "average" State tax of $1.61 spur moonshining by pushing up the price of legal whisky.

# Truman Party To Sail Today For Key West

President Truman, approaching the end of five eventful years in the White House, embarks on a trim, 244-foot cruiser today for about three weeks of rest at Key West, Fla.

He was there for a similar period last December. He returned chipper and ready for the annual grind imposed by the opening of Congress.

His doctor says he is in good health, although a bit heavy at 175 pounds, and the Florida waters and sunshine ought to put him in the pink for the campaign trails this spring and fall.

Under present plans, Mr. Truman will fly back to Washington around April 2, 10 days before his fifth anniversary in the Presidency and a little more than a month before his sixty-sixth birthday on May 8. He expects to start on his first cross-country speaking trip around May 1.

Accompanied by several members of his staff, the President will leave the Naval Gun Factory at 10 a. m. today aboard the yacht, Williamsburg, a diesel-engined former gunboat converted for his use.

The voyage down the Potomac River and the Atlantic to the United States submarine base at Key West will require four days.

**FUNDS—*From Page 1***

# Money Bill 'About' Ready

(R., Nebr.). Cannon is an ex officio member.

The key group will "rotate" each year, with present members returning to their old posts on the committee, and new members taking their place.

When the bill reaches the House floor, the Central Committee will take a back seat while chairmen and ranking minority members of the various regular subcommittees step forward to guide the debate as their "chapters" turn up in the bill.

As Cannon views it, the chief value of the omnibus reform lies in presenting the whole appropriation story in one picture. The entire expenditures for the year will be unveiled for members at one time, together with the last authoritative estimates of national income.

Cannon doesn't claim it's a cure-all for deficits. What it will do, he says, is "magnify the responsibility of each member" and provide a tremendous "incentive to retrenchment."

"As a matter of fact," he said, "it is the only practical method available at this time that offers hope for a reduction of appropriations to the smallest amounts consistent with sound business and good Government."

# Farm Price Supports Cost 600 Million

**FARMS—*From Page 1***

amount, 656 million dollars worth, to the Economic Cooperation Administration. Although CCC was reimbursed by ECA, the bill ultimately was paid by the taxpayers for the benefit of agriculture.

CCC also spent 133 million dollars of "Section 32" funds on farm products. "Section 32" funds represent 30 percent of the Nation's gross receipts from customs duties. This amount is annually set aside by Congress to be used to (1) encourage exports of farm products, (2) encourage domestic consumption by diverting food from normal trade channels (such as using potatoes to make alcohol), (3) increasing consumption in low income groups (such as food stamp plans or school lunches), and (4) "reestablish farmer's purchasing power by making payments in connection with the normal production of any agricultural commodity for domestic consumption." Of this 133 million, 75 million was spent for school lunches.

**$600,000,000 Loss**

Wednesday is income tax day. On that day it may be interesting to figure out that it took the annual payments of 200,000 taxpayers to pay just the 600 million-dollar direct loss of CCC in price supports last year.

The Internal Revenue Bureau told The Washington Post last week that in 1949 approximately 52.2 million persons paid a total of 17.7 billion dollars in personal income taxes. That is about $300 a return.

In addition to the two billion dollars spent on agricultural products shown above, the Agriculture Department spent several more millions in little dabs of a million or so here and a few million there. They haven't all been added in. What's a few millions, anyway?

The commodity causing the biggest loss to CCC last year was, of course, potatoes—about 200 million dollars. (The entire cost of the 1949 potato crop was 225 million dollars. However, part of that loss—about 25 million, was not incurred until after June 30—the end of the fiscal year. It thus didn't show on the 1949 statement. It will be added to this year's losses.

The next biggest loss came on corn, 100 million dollars. Then in order, the biggest were wheat, 60 million; flaxseed, 44 million; eggs 39 million.

### $600-Million Prop Cost Broken Down by Crops

A study of Department of Agriculture bookkeeping reveals that the cost of maintaining a high level of prices for farm commodities last year was just about 600 million dollars, instead of a reported 170 million.

Here are the losses by commodities, separated as the law separates them, in three groups: basics, "designated non-basics," and "other non-basics." Price supports are mandatory on the first two groups, but are at the discretion of the Secretary of Agriculture for the third group.

| Basics | |
|---|---|
| Corn | $100,196,187 |
| Cotton | 34,223,816 |
| Peanuts | 25,891,910 |
| Rice | 7,914 |
| Tobacco | 2,468,476 |
| Wheat | 64,635,046 |
| **Designated Non-Basics** | |
| Honey | 470,413 |
| Potatoes | 200,806,303 |
| Wool | 4,866,148 |
| **Other Non-Basics** | |
| Barley | 8,016,499 |
| Beans | 6,670,012 |
| Cotton (Am.-Egyptian) | 9,002 |
| Eggs | 40,057,626 |
| Flaxseed | 43,310,169 |
| Dried Fruit | 842,843 |
| Linseed Oil | 35,016,216 |
| Rosin | 2,881,384 |
| Turpentine | 95,483 |
| Oats | 2,132,714 |
| Dried Peas | 624,860 |
| Rye | 2,186 |
| Hay and Pasture Seed | 75,935 |
| Grain Sorghums | 13,164,174 |

| CCC Showed Profits On Following Items | |
|---|---|
| Dry Milk | $149,335 |
| Tung Oil | 31,156 |
| Fiber Flax | 65,558 |
| Hemp | 8,946 |
| Winter Cover Crop Seed | 97,398 |
| Soybeans | 26,054 |
| Sweet Potatoes | 1,985 |

In addition there were a number of other farm support program charges including: liquidation activities, $4,658,659; traveling expenses, $15,519,077, and several minor credits and debits.

## Canadian Jet Fighter Averages 531 MPH

Ottawa, March 11 (U.P.).—A Canadian jet airplane described by its builders as "the most powerful fighter in the world" flashed through its paces over Rockville Air Station today for inspection by top military and government officials.

The CF-100 averaged 531 miles an hour yesterday on a flight from Toronto to Ottawa. Its speeds in today's demonstration were not announced. Officials said the plane has been held in check so far, short of all-out performance.

## SPECIAL NOTICES

ALL TAX RETURNS—TAX CENTER.
1111 VERMONT AVE. N.W. RE. 3531
OPEN DAILY. ALSO EVES. AND SUNDAY.

ARLINGTONIANS.
YOUR ATTENTION IS DESIRED

Calling all Arlington County delinquent taxpayers to settle up their delinquent tax accounts:

In January we reported that 90% of the County taxes were collected as of December 5, 1949, for that year, and that almost $500,000.00 remained to be collected. We now report that 92% of the taxes have been collected, leaving, roughly, $400,000.00 uncollected. So there is about 8% left to be collected.

If you are one of those persons who has not paid his taxes, and can pay them, you are not being fair to your neighbor who has paid his taxes.

If you have children in school, the cost of educating each child being $190.00, and can pay your taxes and have not paid them, then, of course, you are not treating your neighbor right, who has children in school and has paid his taxes. And what about those people who do not have children, and who have paid their taxes? Are they being treated fairly by those who have not paid their taxes?

In January we reported that the County was bonded to the extent of $7,924,731. Five million dollars of that amount was voted by the people during the last two years. We forgot to tell you about the $2,000,000.00 more of bonds which have been voted but not issued, which in time will, of course, be added to the $7,924,731.00, making a total bonded indebtedness of $9,924,731.00. Interest and amortization on these bonds have to be met. If they are not met, the holders of the bonds can foreclose on the County just as the holder of a trust can foreclose on a home.

Schools are not the only thing in the County that have to be paid for out of the tax collections. Police protection, fire protection, general county government expenses, all of these have to be paid for by taxes.

As you know, Arlington County is not like the Federal Government; it does not have the power to issue currency and set the value of it like Congress can do. So the County Government of Arlington has to be run just like a private business.

We are frequently reminding you citizens and taxpayers who want a better and more elaborate County, and who vote for these bond issues, that if you have not paid your taxes, come in and do so now, before we have to collect them through the Courts and Sheriff's office.

Without making any excuses, particularly, I would like to remind the taxpayers and citizens that I do not set the levy nor spend the money. My job is to collect the taxes after they have been assessed.

The best way to keep taxes down is for everybody to pay his taxes and see that the public officials don't waste the money.

So come on in, folks, we will be looking for you.

JOHN LOCKE GREEN,
Treasurer of Arlington County, Virginia.


WE BUY
DIAMONDS
OLD GOLD
JEWELRY
ARTHUR MARKEL
940 F ST. N.W.

CABINETS
We manufacture special millwork!
RUCKER LUMBER
1320 Wilson Blvd. Jackson 4-1334

Headquarters For Disney Hats

Our Favored
BAL-RAGLAN
TOPCOATS
$50 to $75

Style and comfort go hand in hand with our Spring selection of Bal-Raglan Topcoats. *Comfort* is indicated in the roomy shoulders; *style* in the handsome array of fine tweeds, neat checks, and surbdued plaids. Regulars, shorts and longs.

Use Your Convenient Bruce Hunt Charge Account

Bruce Hunt
613 14th St., (Bet. F & G)
Larry Nathan, Pres.

. . . Superb Tone Quality
. . . Lovely Styling
. . . Moderate Price
LESTER Betsy Ross Spinet

If you want a really fine small piano that is moderately priced, come in and see the many models of the Lester Betsy Ross Spinet at Jordan's. Tonal beauty, master styling and all-around excellence have given this piano its national reputation. A Lester Spinet for your home is a wise investment. The modest price of the excellent piano makes it an unusual value and the small payments are easily budgeted.

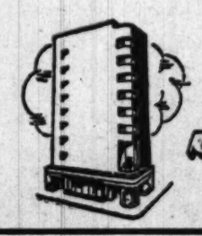

As little as $25 down
Long, easy terms
JORDAN'S
Corner 13th and G Streets
STerling 9400

WEST AT 14th & G Sts. For 44 Years

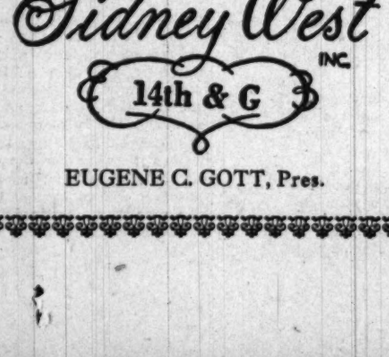

Tartan
Sport Weskits

For that touch of color that sets your sports attire apart from the ordinary, try one of our Tartan Sport Weskits. In a variety of color combinations that will blend or contrast with your sports outfit.

$15

Sidney West INC.
14th & G
EUGENE C. GOTT, Pres.

WEST AT 14th & G Sts. For 44 Years

Jackets
of
Castlereagh
Shetland

The wool clip of the finest Scotch Sheep is colored with vegetable dyes made from the Highland foliage to produce the most subtle and unique colorings you have ever encountered. The patterns are of our own design and are hand woven in Scotland to our order. Just enough cloth is loomed to make twenty coats of a pattern. You can be sure of being distinctively as well as tastefully attired, when you wear one of our Castlereagh Shetland Sport Jackets.

$48

Sidney West INC.
14th & G
EUGENE C. GOTT, Pres.

# Dates Cast Doubt On 'Kenyon Case'

By Alfred Friendly
*Post Reporter*

Senator McCarthy's documentation of Miss Dorothy Kenyon's 28 associations with alleged Communist front organizations links her with only two of them at a date after they were officially branded as subversive.

She is identified with the rest only at dates from 2 to 10 years before the groups were cited as Communist fronts, an examination of the Wisconsin Republican's exhibits discloses.

Miss Kenyon, a former New York municipal judge and former United States representative on a United Nations commission, was McCarthy's "Case No. 1" in his presentation of charges of Communist infiltration in the State Department.

**Invited to Testify Tuesday**

A special subcommittee of the Senate Foreign Relations Committee heard McCarthy's charges against Miss Kenyon Wednesday and Thursday. McCarthy will resume with other cases on Monday. Miss Kenyon, who has called McCarthy an "unmitigated liar," has been invited to testify on Tuesday.

Even in one of the two exhibits McCarthy adduced to show Miss Kenyon linked with an officially classified Communist front after it was so described some questions are raised.

A letter written November 16, 1948, by the National Council of American Soviet Friendship shows Miss Kenyon's name in a printed list of sponsors on the back. The organization was named as a Communist front by the Justice Department in December, 1947, and by the House Committee on Un-American Activities in March, 1944.

Nevertheless, it is conceivable that the printed list used on the letter sheet in 1948 was an old one.

For along with Miss Kenyon, the sponsors include four Senators or former Senators—Murray (D., Mont.), Pepper (D., Fla.), Thomas (D., Utah) and Capper (R., Kans.)—plus a host of other citizens hardly likely to identify themselves with an officially described Communist group, once it was so revealed.

These include Dean Christian Gaus of Princeton, Dr. Einstein, Thomas Mann, Raymond Gram Swing, the fiercely anti-Communist Genevieve Tabouis, and many others of similar views.

**Evidence on Only 17**

The second organization where Miss Kenyon is shown affiliated after it was cited is the Schappes Defense Committee. The House Committee called it subversive on March 29, 1944. Miss Kenyon is shown as sponsoring it six months later.

McCarthy did not offer evidence to show Miss Kenyon's connection with 28 subversive organizations, but only 17.

Of the other 15, only four or possibly five have been classed as subversive by an Attorney General. They have also been so designated by various other groups such as the House Committee, and Un-American Activities Committees or special investigations in California, Massachusetts, New York and Pennsylvania.

Miss Kenyon is identified with one group some two years before it was ever named as a front organization; in a second 10 years before, in a third three years before. In the fourth case, the evidence is undated.

The identification of a fifth is not clear. McCarthy lists it as the American Russian Institute. Various organizations of this name in different cities have been named as subversive, but the American Russian Institute for Cultural Relations with the Soviet Union, to which McCarthy may be referring, was stated by the Justice Department not to be on its subversive list.

This leaves 10 other organizations classed as Red by McCarthy. In two of them, no such classification can be found, from any organization, in the official index expurgatoris of the House committee. This is a document published in December, 1948, giving a compilation of all Communist citations, from whatever official source.

In a third, the date of the citation does not appear in the House Committee volume.

Of the remaining seven, Miss Kenyon is shown affiliated from two to nine years before the earliest citation.

In his testimony, McCarthy suggested that the antiquity of Miss Kenyon's associations with the group suggested that her "Communist activities" were "deep-rooted."

The conclusion is also possible that if McCarthy cannot find more recent idification of her with the organizations, she was like many well - meaning Americans who joined plausibly-named groups and ceased affiliation after their aims or character became apparent.

**Recent Evidence on Views**

Considerably more recent evidence of Miss Kenyon's present views is found in the January, 1950, issue of the Journal of the American Association of University Women.

It reprints a speech she delivered on June 19, 1949, in Seattle, to the AAUW convention, soon after she returned from a meeting in Beirut, Syria, of the U. N. Commission on the Status of Women.

Pointing out that democracy "isn't easy to practice," she said that "there are certain tests by which it can be measured, which distinguish it from all other forms of government, notably the totalitarian, and which reveal the extent of its success or failure.

"First: in the political field. Can all citizens vote without discrimination? Is their vote free and without fear of reprisal? Have they a genuine choice of candidates and issues, not a mere rubber-stamp choice? . . .

"Second: in this field of thought. Can we think and express our opinions freely in respect to our Government? . . . Can we go to school and be taught to think for ourselves by teachers and scholars who in turn are free to think for themselves? Or are we or they intimidated in some way as the totalitarian thought-control governments are wont to intimidate their peoples?"

Persons who have been associated with Miss Kenyon in the U. N. Commission have reported she made herself persona non grata, by constantly opposing the activities of the Congress of American Women in that forum. That organization, however, is one of those McCarthy cited as pro-Communist, and of which he said Miss Kenyon was a sponsor.

## Cable-Cutting Seen As Work of Expert

Frankfurt, Germany, March 11 (U.P.).—International cable lines, cut last night, were restored at 6 p. m. (noon EST). Workmen were still repairing intra-German lines. The United States Army said the 3-inch cable was severed by an expert wire cutter.

The United Press and Associated Press teletype lines in Frankfurt were cut off from London and Paris.

# *Disorder Marks Closing of Campaign in Belgium*

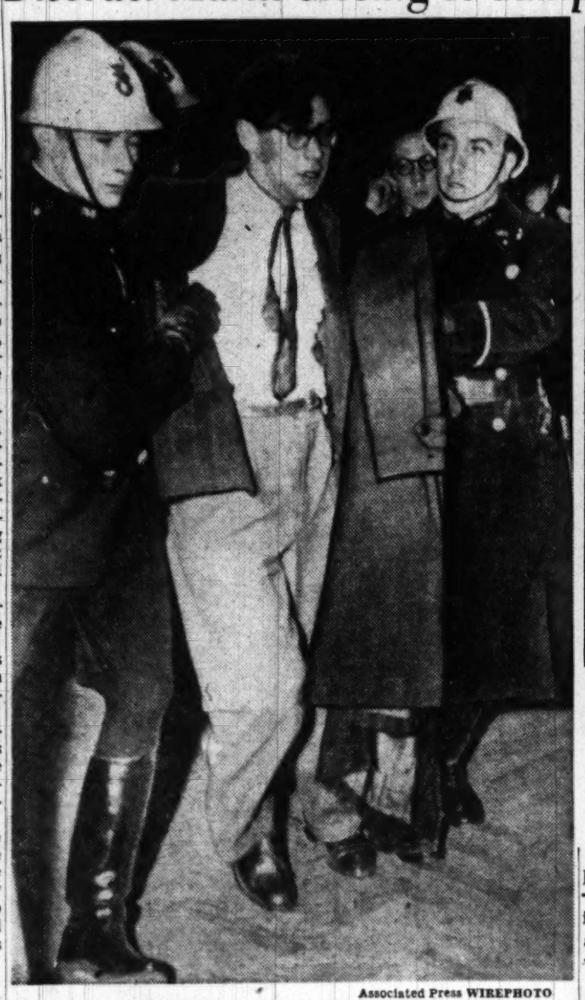

Associated Press WIREPHOTO

**STUDENT EJECTED FROM MEETING**—In Brussels, police eject a university student from a monarchist meeting as an attempt to break up the pro-Leopold meeting was quelled. Foreign Minister Paul van Zeeland urged those in attendance to vote for the return of the exiled king

Associated Press WIREPHOTO

**EXILED KING AND WIFE AWAIT REFERENDUM**—King Leopold of Belgium and his beautiful commoner wife are waiting at his Geneva chalet for the result of the referendum by which the Belgians will decide whether he shall return to the throne. Leopold surrendered unconditionally to Hitler's invading armies in 1940 and has been living in exile since the nation was liberated in 1945

# Bomb Defense Plan Promised Soon by Larsen

*By the United Press*

The people soon will know what is being planned for their protection in the event of atomic war, Civilian Mobilization Director Paul J. Larsen said yesterday.

On the job less than two weeks, the Danish-born engineer who is charged with perfecting civil defense plans against the possibility of surprise enemy attack said that "the future promises very great cooperation among the Federal Government, the States and the cities on this vital problem."

Larsen, an affable man whose 6-foot 31-inch frame carries about 225 pounds, was asked whether the public will be told about civilian defense plans after they have jelled.

"This is going to be a public education program in which we hope the press will play a big part," he said.

The former director of the A-bomb engineering laboratory at Sandia, N. Mex., who took over the new post on March 1, added:

"This is my first job in Government. Right now, I would like to correct one impression. I am not an atomic expert, even though I have been director of the Sandia laboratory. I am a radio and electronics engineer."

Larsen said plans developed by his office will be adapted to regional divisions of the country.

Between 1940 and 1945, Larsen was with terrestrial magnetism department of the Carnegie Institution of Washington, and with the Johns Hopkins University's applied physics laboratory at Silver Spring, Md. During the war he was director of the armed services' radio proximity fuse project. From 1945 to 1947 he was assistant to the chiefef of the Navy Bureau of Ordnance, specializing in fire control.

# Pact Defense Chiefs to Meet At The Hague

*By The Associated Press*

Top defense officials of the North Atlantic allies were called yesterday to a series of meetings at The Hague.

Secretary of Defense Johnson announced that The Netherlands government will be host to a meeting of the Atlantic Pact Defense Committee on April 1. It will be the third meeting of this committee, which is composed of Johnson and defense ministers of the 11 other treaty members.

Johnson said the meeting has been called to review the accomplishments of North Atlantic Treaty planning.

Gen. Omar Bradley also has called a meeting of the pact military committee in The Hague on March 28. The Defense Department's announcement said this committee, composed of a top military representative from each country, will consider results of the efforts of five regional planning groups.

A pact military production and supply board will meet in The Hague on March 24. This meeting will be under the chairmanship of Hubert E. Howard, chairman of the United States Munitions Board.

In addition to the United States and The Netherlands, the North Atlantic Treaty nations are Britain, France, Belgium, Luxembourg, Canada, Italy, Portugal, Norway, Denmark and Iceland.

## Portugal Appoints New Envoy to U. S.

Lisbon, Portugal, March 11 (AP). The government tonight announced appointment of Dr. Luis Esteves Fernandes as Ambassador to Washington.

**LEOPOLD—*From Page 1***

ing arrows at a 20-foot "Vote no against dictatorship" poster. Three went wild and one fizzled out.

Tonight factions both for and against Leopold met separately in a traditionally left-wing Brussels suburb and shouted insults at each other. Then the groups, totaling about 1500 persons, departed.

At Remagne, in pro-Catholic Luxembourg Province, the local priest rallied 200 villagers who charged a Socialist soundtruck with pitchforks. The tires were flattened and the Socialist Party workers were forced to flee into the woods.

One carload of young Catholics was chased and caught by Socialists late last night. The occupants were thrashed and sulphuric acid was poured over the car.

Troops and police were alerted for possible riots. The tough steel-helmeted security forces were ordered to rush rioters with rifle butts and to quell disturbances as soon as they began.

The four-week pre-referendum campaign has been marked by violence in almost every big city and many small towns in Belgium.

Almost the entire adult population of Belgium, more than 5,500,000 men and women, will go to the polls. There is a $3 fine for failure to vote in the referendum, which is intended to give Parliament an indication of how the nation feels.

# Paris Transport Strike Ends, Easing National Wave Threat

Paris, March 11 (AP).—The Paris subway and bus strike ended today, flattening a part of the French strike wave Communists hoped to bring to a crest when the first United States arms aid arrives.

The Communist-led General Confederation of Labor (CGT) ordered its members back to work on the Paris lines after seeing that non-Communist unions would not join them.

The strike never wholly halted Paris transport in five days of trying. The lines, owned by the city, gave their 32,000 employes a basic 5 percent wage increase that amounted to at least 1100 francs (about $3) a month for each. The CGT had asked for a minimum increase of 3000 francs ($8.50).

However, thousands of workers, Communist and non-Communist, remained away from their jobs.

Nearly 300,000 of the nation's 1,500,000 metal workers are idle. The nationalized gas and electric industries remained crippled by a walkout of many of their 100,000 employes. Gas pressure is still low in many parts of Paris. Some garbage is uncollected. Various dock workers and miners joined in a clamor for concessions, mostly for more pay.

The Communists stressed "war and peace" issues.

Though the French aircraft carrier Dixmude began loading American fighters and bombers this week at Norfolk, Va., under the United States' one-billion-dollar aid program for its North Atlantic pact allies, French and American authorities here are making a mystery of just when the first shipment will reach France. They talk of "technical delays."

# *McCarthy to Accuse State Dept. 'Big Shot'*

**SECURITY—*From Pg. 1***

"a fellow traveler or Communist." The Senator said this man had been discharged from the Navy because of bad grades and "communism." McCarthy made this charge February 20 on the Senate floor as his "Case No. 5."

**Want Roosevelt Papers**

Meanwhile, Republican Senators Homer Ferguson (Mich.) and Owen Brewster (Me.) urged the subcommittee to seek access to the late President Roosevelt's papers on security checks of Government officials. They suggested that the committee's work might be advanced by a study of Roosevelt papers at Hyde Park, N. Y.

Archivists at the Franklin D. Roosevelt Library there recently announced that four million personal papers of the late President will be made public for the first time on March 17. But it was announced that they will not include documents dealing with investigative reports on individuals.

Peurifoy issued a special statement attacking McCarthy for refusing to produce full details on the "bad security" risks.

"If he isn't prepared to substantiate his charges he should withdraw his allegation," Peurifoy said. "This is much too important to the country and its foreign policy to be left to innuendo."

Peurifoy said he was "surprised" at McCarthy's decision not to present all the evidence he has on the alleged security cases.

"I think that Senator McCarthy owes it to the country to make available to the (Senate Foreign Relations) Committee any evidence which he has that involves the loyalty of persons in the Department of State," Peurifoy said, "whether it be the 205 that he said were known Communists in Wheeling; the 57 that he said were card-carrying Communists in Salt Lake City; the four that he said weren't Communists at all in Reno; the 81 that he mentioned on the floor of the Senate, or just one."

In his earlier interview, the undersecretary said:

"I wish to assure the American people that their State Department is in good shape from the loyalty and security standpoint.

"We recognize the fact, perhaps more acutely than any other Government department, that the Soviet government would like nothing better than to penetrate this foreign office; anyone who believes differently is extremely naive.

"We have made great improvements in the security program here (since it was launched in March, 1947), not only in personnel loyalty but in the matter of codes, cryptographic devices, internal security, locks, safes and files.

"Insofar as I know there are no Communists in the Department of State."


RALEIGH HABERDASHER

For men who demand the finest

*The Brookstreet*

Hand-Tailored Worsted Suits

$85

*Exclusively Ours*

No machine can replace the skill of a tailor's hands in giving a fine suit the mark of quality that sets it apart from others. Because it is hand tailored, the Brookstreet reflects a distinctive air, in the way it is stitched and sewn, in the way it is masterfully tailored down to the very tiniest detail. Styled of rich, fine-textured worsteds, in an impressive selection of handsome colors and patterns.

*Reg. U. S. Pat. Off.

RALEIGH HABERDASHER
WASHINGTON'S FINEST MEN'S WEAR STORE
1310 F STREET



*Learn Quickly!*

FRENCH

SPANISH ★ GERMAN
ENGLISH ★ ITALIAN

Native Teachers. Ask for Catalog.

LACAZE ACADEMY
*The Distinguished School*
Established 1939
1740 K St. N.W. RE. 7817



WHY NOT?

IT *COSTS* NO MORE TO PARK AT THE

CAPITAL GARAGE

NEW YORK AVE., *between* 13th and 14th
*"Every Auto Service"*



HOW TO BE POPULAR AND STAY YOUNG, TOO

Enroll now for Spring and Summer dance happiness

NO WONDER doctors prescribe Arthur Murray lessons. There's no better way to keep figures trim and young. So put yourself in the hands of an Arthur Murray expert. You'll be amazed how easy it is to learn with Arthur Murray's basic, new discovery—"The First Step To Popularity." All dances, the Rumba, Waltz, Fox Trot, Samba, develop out of this one key step. Why you'll be dancing after your very first lesson. Phone EX. 4100, or come in now. This offer is for a limited time only.

Copr. 1948—Arthur Murray, Inc.

ARTHUR MURRAY

1106 CONNECTICUT AVENUE
WASHINGTON, D. C.
EX. 4100

OTHER LOCATIONS

1103 King Street
Alexandria, Va.
OV. 5820

2531 Wilson Blvd.
Clarendon, Va.
EX. 4100



As Spirited As Spring!

$15.95

Take a dark sheer dress and a gay pique vestee . . . take outstanding pocket interest and three quarter length sleeves . . . it adds up to a springtime fashion you'll see in town . . . at club meetings . . . and cocktail parties! Navy or black rayon sheer.

SIZES 18½ to 26½

STOUT Slender SHOP

We Slenderize the Larger Woman
716 11th St. N.W. RE. 9732
(Just Above G St.)



FOR AUTHORIZED

Nash

SALES and SERVICE
And Select Used Cars
SEE WASHINGTON'S LARGEST NASH DEALER

Capital Garage

1320 New York Ave. N.W. STerling 9100
24-hour towing service



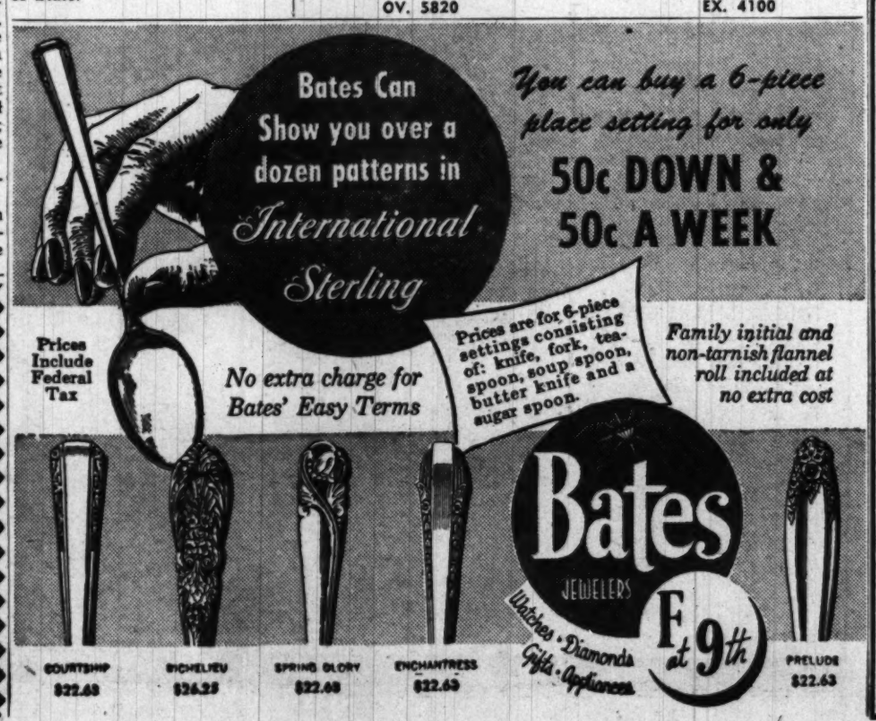

**The Gallup Poll**

# Building of H-Bomb Approved by Voters

By George Gallup

*Director, American Institute of Public Opinion*

Princeton, N. J., March 11.—In the five weeks since President Truman gave the H-bomb project the green light, public thinking about this deadly weapon has been moving along the following lines, judging from a national sampling survey just completed by the American Institute of Public Opinion.

The first question was to determine how many United States adults have heard or read anything about the new hydrogen bomb. Eighty-five percent had, 15 percent had not. Those who had were then asked:

*"Do you think Russia knows how to make the hydrogen bomb?"*

| | |
|---|---|
| The vote: | |
| Yes | 49% |
| No | 21 |
| No opinion | 15 |
| | 85% |
| Haven't heard about bomb | 15 |
| | 100% |

The next quesetion:

*"Do you, yourself, think Russia would use a hydrogen bomb on the United States?"*

| | |
|---|---|
| Here is the vote: | |
| Yes | 68% |
| No | 9 |
| No opinion | 8 |
| | 85% |
| Haven't heard about bomb | 15 |
| | 100% |

All persons questioned in the sample, whether they had previously heard about the bomb or not, were then given a brief description of the H-bomb issue, as follows:

*"It has been decided that the United States should try to make a hydrogen bomb which may be up to a thousand times more powerful than the atom bomb. What is your own opinion of our going ahead and trying to make such a bomb?"*

Here is the vote of the total sample:

| | |
|---|---|
| Approval—go ahead, we must be prepared | 69% |
| Qualified or reluctant approval—make it but don't use it, for defense only, if Russia has one, only as last resort | 9 |
| Disapproval—don't make it, never should be made | 14 |
| No opinion | 8 |
| | 100% |

Two final questions were:

*"Do you think we should try to work out an agreement with Russia to control the atom bomb and the hydrogen bomb?"*

| | |
|---|---|
| The vote: | |
| Yes | 68% |
| No | 23 |
| No opinion | 9 |
| | 100% |

*"Do you think such an attempt to work out an agreement with Russia would be successful, or not?"*

| | |
|---|---|
| Would | 17% |
| Would not | 60 |
| No opinion | 23 |
| | 100% |


RUMMAGE

*While They Last!*

FACTORY REJECTS

Classed as factory imperfects because of minor damage occurring during manufacturing.

TROPICAL SUITS

*Reg. Retail Price $30*

$12.75

Regulars: 1/35, 2/36, 2/38, 2/40, 1/44
Longs: 2/37, 2/39, 1/40, 1/44, 1/46
Shorts: 1/37, 1/42
Short Stouts: 1/42, 1/46, 1/50

*100% All Wool*
GABARDINE WORSTED SUITS

*Reg. Retail Price $45*

$18.75

Gabardines—Regulars: 1/36, 1/38, 1/39; Longs: 1/38
Worsteds—Regulars: 2/38, 1/40; Longs: 1/38; Short Stout: 1/39

*"Men's Finer Clothes at Thrifty Prices"*

Craig-Scott

1410 NEW YORK AVE. N.W.


**ATOM—*From Page 1***

## 'Trap' Feared In Confession

committee was complete except for the deletion of some names and locations.

The committee members said Fuchs "knew everything and apparently he told everything." They said they were "amazed" by his ability to retain complicated data in his mind.

"I would say that even today, Fuchs could make a better educated guess on the size of America's A-bomb stockpile than could any member of the committee," one legislator said.

He pointed out that Fuchs last visited this country in 1947. Therefore, he said, it is "safe to assume" he gave the Russians everything known up to that point.


CURTIS BROTHERS CARPET GALLERY
One of the Largest Displays of Fine Furniture in Washington

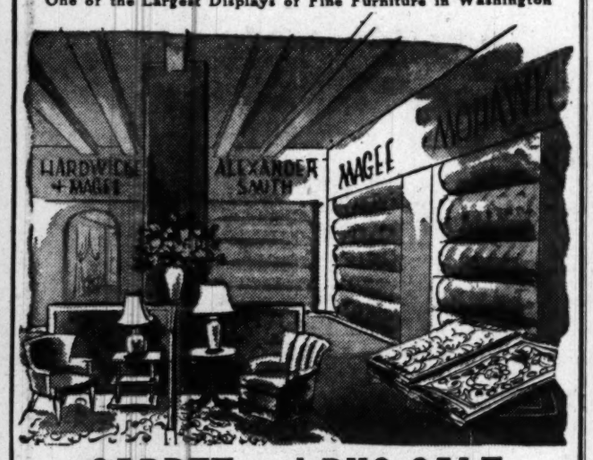


CARPET and RUG SALE

STARTS WED., MARCH 15th

*America's Most Famous Carpets*

- Mohawk
- Bigelow-Sanford
- Magee
- Artloom
- Hardwicke-Magee

| | | WERE | NOW |
|---|---|---|---|
| | Bigelow all-wool Axminster 9'x12' | | $59.95 |
| 20 | 27"x45" Bigelow non-skid all-wool rugs | 7.95 | 5.95 |
| 54 | sq. yds. blue tone-on-tone Axminster | 6.95 | 4.95 |
| 56 | sq. yds. grey or green carved Wilton | 12.95 | 9.95 |
| 58 | sq. yds. lime or beige carved Wilton | 9.95 | 6.95 |
| 93 | sq. yds. peach beige velvet twist | 11.50 | 9.95 |
| 100 | sq. yds. green round wire twist | 11.50 | 7.95 |

*Individually Tailored to Your Room Size*

*Many Other Carpets & Rugs at Sensational Values*

*Free Parking in Our Paved and Lighted Lot*
*V Street Entrance to Store*

Open Daily 9 to 9—Saturday Until 6

Curtis Brothers fine furniture

2041 Nichols Ave. S.E., in Anacostia—Phone LU. 4-3471

CHARGE ACCOUNTS INVITED


# Russians Go to Polls to Vote for a Single List of Candidates; Stalin Among Those 'Running'

**STALIN—*From Page 1***

reiterated Friday night what Stalin has emphasized in repeated statements in the past four years—that Soviet policy is based on belief in the possibility of "peaceful coexistence of two systems (Communist and capitalist) and their peaceful economic competition."

In other words, Molotov denied Russia believes one system eventually must destroy the other by war.

But he expressed reservations whether a similar belief is disavowed in capitalist countries. His argument boiled down to this: Russia does not fear peaceful economic competition with capitalism; capitalism does. Therefore, Russia must be on her guard.

Politburo speakers have indicated they believe Russia enjoys several strategic advantages for hammering now at the theme of Russia's peace policy.

Lazar Kaganovich, in a speech at Tashkent, in Uzbekistan, made public yesterday, said the West's "atomic diplomacy" has collapsed.

Kaganovich said Russia is convinced her gold-measured ruble (equivalent to 25 cents) will prove stronger in international competition than the dollar.

Therefore, he said, the Soviet people must guard "as the apple of our eye" the power of the armed forces so as not to permit "anyone to stick his imperialist snout into our Soviet vegetable garden."

Stalin himself is a candidate from the Stalin district of Moscow in the election. Like all other candidates, he has no opposition.

About 671 members of the Council of the Union (upper house of the Supreme Soviet) and 631 members of the Council of Nationalities, (lower house) will be named.

The candidates have been nominated at meetings sponsored by local trade unions and Communist Party committees. The candidates are either members of the Communist Party or bear a "non-party" designation. The Communist Party has about 6,300,000 members. No other party is legal.

When the voter enters the polling station, he is handed two ballots, one for the candidate for the Council of the Union in his district, the other for the candidate for the Council of Nationalities.

He can fold the ballot and drop it in the box or mark off the name of the candidate as a sign of his opposition. A private voting booth is provided to mark his ballot, if he wishes to use that privilege.

Despite the fact it is a single-ticket election, the candidates make speeches, wheelhorses hold rallies at agitpunkts (agitation points) and party workers ring doorbells on election day to get out the vote.

In the last general election in 1946, a total vote of 101,700,000 was cast. Of these, 1,638,000 were "No" votes.

### *American Public Warned Against Fake Peace Talk*

*By the United Press*

The American people were warned last night about "being taken in by fake peace feelers from Moscow."

Government officials acidly questioned the good faith of hints by Russian leaders the Kremlin may be ready to engage in serious "peace" talks.

Those vague Russian suggestions, United States officials said, are designed to confuse the American people and undermine Secretary of State Acheson's program of "total diplomacy" to win the cold war.

Referring to speeches by Vice Premier V. M. Molotov and other high-ranking Russian policy makers, United States' officials commented dryly, "Actions speak louder than Moscow radio's words."

"Soviet peace talk is for propaganda only," one official declared. "It is a brutal effort to mislead people who passionately desire a fair and lasting settlement of the world's problems."

"But, in fact, Russia offers peace on her own terms only."

United States officials noted that "peace" hints by three members of the Politburo during the Russian "election" campaign contained only general suggestions that the Kremlin might be ready to talk about problems like international atomic controls—without any assurances Russia would agree to an international inspection program which is considered essential by Western democracies.

As evidence of the fact that Russia still is militantly aggressive in the cold war, United States officials cited these Moscow-directed anti-American incidents:

1. Hungary's imprisonment of an American citizen on "fake" spying charges, and Hungary's request that three members of the U. S. Legation be recalled.

2. Bulgaria's trumped-up charges of espionage against American diplomats and its persecution of innocent Bulgarian employes of the American Legation.

3. Romania's unexplained action in closing British and American information offices and libraries.

4. Czechoslovakia's persecution and vilification of American missionaries.

5. Red China's mistreatment of American officials; imprisonment for a year and a half of two American naval fliers; seizure of American Government property in flagrant violation of recognized international treaties.

6. Russia's persecution of 2000 persons claiming American citizenship.

7. Russia's deliberate campaign to paralyze the United Nations by walkouts in an attempt to force recognition of Communist China; and her refusal to abide by majority decision on this issue.


Wheel chairs and HOSPITAL BEDS FOR RENT OR SALE

Various sizes and adjustments. Prompt Deliveries.

UNITED ★ STATES STORAGE COMPANY

ME. 1843 418 10th ST. N.W.



GRIFFITH-CONSUMERS AIR CONDITIONING is ENGINEERED for PERFECTION

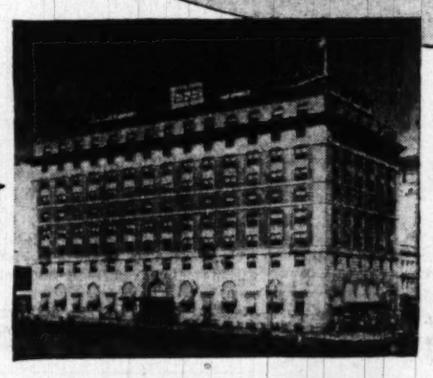

HOTEL WASHINGTON—Air conditioning of occupied building accomplished without interruption to the hotel's normal daily routine.

BOND STORE—New heating and air conditioning system installed as part of the over-all modernization of this store.

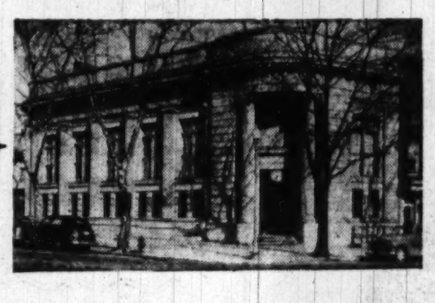

AMERICAN BUILDING ASSOCIATION—Worthington air conditioning here is a forward step in providing customer comfort.

HILLTOP HOUSE APARTMENTS—Complete heating and air conditioning for this building have fulfilled the most modern requirements.

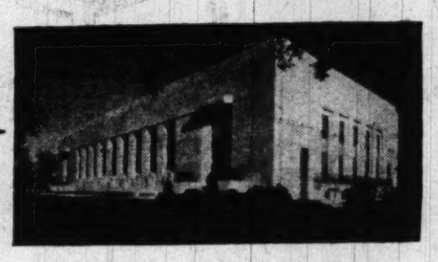

FOLGER SHAKESPEARE LIBRARY—Our air conditioning with humidity-control guards priceless treasures in one of the world's most beautiful buildings.

WORLD-FAMOUS WORTHINGTON EQUIPMENT

*for HOMES, STORES, OFFICES and ENTIRE BUILDINGS*

Griffith-Consumers is the exclusive franchised Worthington representative in the Washington area. Through our complete air-conditioning engineering facilities, we are able to offer you:

1 A thorough study of your requirements to assure the correct type and design of air-conditioning equipment.

2 The benefit of our years of experience and the "know how" to give you the best possible installation.

3 A year-round service organization to make sure that your air-conditioning plant always operates at top efficiency.

*for FREE SURVEY and ESTIMATE*

*...Just Call ME. 4840*

"WE MAKE YOUR HOME COMFORTABLE"

GRIFFITH-CONSUMERS

1413 NEW YORK AVE., N. W.

ME. 4840

ROADS—From Page 1

# County Road Code Proposal Discussed

George T. Papageorge started off with a point by point discussion of the code. He described its requirements for street paving, solid instead of rolled curbs, sidewalks, driveways, street signs and tree planting.

He ended by telling the council: "You're building for the future, not the past. I urge you to adopt this ordinance in its entirety."

Some witnesses on both sides who followed Papageorge disputed his figures on the cost.

**Betts Fights Plan**

Heaviest opposition came from the hastily formed Home Owners Protective Association which its spokesman, David E. Betts, described as composed of home builders, registered engineers. Betts put on four witnesses and the four remaining to be heard will complete his group's case.

One suggestion winning approval of later speakers was made by Blair Lee 3d, vice chairman of the Maryland-National Capital Park and Planning Commission. He said that his group was officially neither for nor against the proposal but he was critical of what he said was a lack of coordination between his group's master highway plan and the Public Works Department which worked up the code.

He asked that the council refer the code to a joint working group to work out the "kinks" and that the State Road Commission and the Suburban Sanitary Commission be included.

Lee referred to but did not read a blistering report by his commission's planning engineer, William C. Burrage. This report on the code called it "restrictive to the point of being confiscatory" and said the proposal "appears to represent a determined effort on the part of the country to complete bypass this commission . . ."

The planning commission, for many years controlled by young Lee's father, E. Brooke Lee, county Democratic boss, has been at odds with the county council, a creation of the charter movement. The elder Lee's weekly paper constantly quarrels with the charterites.

G. PAPAGEORGE, *director of public works*

BLAIR LEE, 3D, *Maryland National Capital Commission*

IRVING McNAYR, *Mongomery County Manager*

**Gives 2 Reasons**

He said there were two main reasons for a new set of road regulations—the need for coverage in the county outside the present boundaries of the suburban area and because of the "low" standards now in force. He said property owners and taxpayers will ultimately profit, and he concluded with a plea for the ordinance's adoption, as drawn, because "you're building for the future, not the past."

Since the chief dissension has been over the secondary residential street requirements, Papageorge offered these figures on comparison with standards in other areas:

Width of street paving—Montgomery (new requirement), 28 feet; Arlington, 36 feet; District, 34 feet; Alexandria, 30 feet; Baltimore County, 30 feet.

Grading—Montgomery is the only one of these areas that does NOT now require grading of the entire dedicated right-of-way. The present county width is 50 feet and would go to 60. Others cited were Baltimore, 50 feet; Arlington, 50, and District, 60.

**More Comparisons**

Costs—For construction of roads in front of a typical 60-foot lot, these would be the comparative costs: Arlington, $464; District, $532; Baltimore County, $535; Alexandria, $514; Montgomery (today), $288; Montgomery (proposed), $605.70.

Transferring these last figures into percentages, Papageorge said if the new cost in Montgomery County were taken as 100 percent, the others would be: Arlington, 77 percent; District, 88 percent; Baltimore County, 89 percent; Alexandria, 85 percent, and the present Montgomery standard, 48 percent.

Of the increased cost, Papageorge told the audience, about 75 percent would go for safety features—a better road base, 2 feet more width, sidewalks, curbs and gutters and driveways to get parked cars off the streets.

When he said the recent loss of a child's life might have been averted if the new standard had been in force, he was roundly booed.

Papageorge's figures differed materially from those submitted to The Washington Post by the Home Owners' Protective Association and published in chart form on Friday. Those figures gave this cost comparison for roads in front of a 70-foot lot:

Montgomery County (today), $401; Prince Georges, $415; District, $402; Arlington, $432; Fairfax, $284; Montgomery (proposed), $1092.

Papageorge said sidewalks are "no new fangled invention" and he said the cost of other new added features were minor—$6 per lot for tree planting and 50 cents per lot for street signs. He noted that storm drainage requirements would not be changed.

The public works director said the cost of all the additional features would be greater if not installed at the time the streets were laid. For example, he cited the cost of constructing driveways at $60 per house if done at the time of building but $140 if done later on.

**Council Urges Changes**

Two officials of the Montgomery Safety Council, Harold Hammond and Francis E. Twist, added that group's indorsement to the code but said that some modifications on sidewalk width and curb height should be made.

McNayr said he thought the most important feature of the code was the removal of what he called "too much discretion" now left to the county engineers to make exceptions to the rules. He also explained that the code would not mean all existing roads would be rebuilt to the new standards, with resulting foot-front assessments on home owners, but said each case would be considered separately.

HAROLD HAMMOND, *of the County Safety Board*

WILLIAM DYER, *of D. C. Building and Loan League*

M. S. GLUEK *President of Swarthmore Realty*

Clark Daniel, president of the Washington Home Builders Association, called the code "unbalanced" and "inflexible." He said the home or the backyard is the safest place for the child, referring to pleas for sidewalks as safe play areas.

William H. Dyer, vice president of the District Building and Loan League, gave technical information on the code's effect on building loans.

**Federation Indorses It**

The Montgomery County Civic Federation, through Herbert N. Eaton, indorsed the code, but added that some details may be too severe. Similar approval came from Robert Snur and Willard Morris, of the Allied Civic Group of Silver Spring. Ralph D. Boyd, a past president of the group, said "This is the first forward step that has been made to guarantee proper streets."

William Wheeler reported the "full and complete opposition" of the County Real Estate Board, and Betts reported the opposition of the Silver Spring Board of Trade.

The Wheaton Chamber of Commerce, through J. Milton Smith, also expressed opposition but Marvin Simmons, vice president of the Bethesda Chamber, said his group had taken no stand. He said he was for "good roads and streets if they are not so costly as to slow up commercial and residential growth."

Mrs. John Scarf, for the League of Women Voters, commended the council "for having the courage" to prepare the ordinance "in the face of certain opposition." She called sidewalks "a twentieth century necessity" and said they would cut down the need for bus transportation to schools if children could safely walk there.

**Bar Group Asks Time**

The county Bar Association, by James Christopher, contended the code is "not sufficiently flexible." He asked, and was granted, two weeks in which to submit a brief on the code's legality, something he said he doubted in part.

A small builder, M. S. Gluek asked for a code on "some middle ground" between the present and the proposed. He advised the council: "Don't loose sight of the fact we're building homes, not model roads."

One of the home owners protective group's witnesses, Thomas Oyster, want to question Papageorge about his figures on county road maintainance costs. Lee said he could do that on Tuesday. Oyster contended the bulk of maintainance costs has been for roads built before the present standards went into effect.

A good deal of the argument centered on the code's outlawing of the use of a local road building product "bank run gravel." Wilson T. Ballard, a former State Roads official, defended this gravel but said not enough attention had been paid in the past to subgrade construction on roads.

James C. Wilkes, Washington attorney for the Home Builders of Metropolitan Washington, was the one who called the code "confiscatory and unconstitutional." He said enactment of the code "will get the county and this board into a great deal of trouble."

Others who testified included Page Hopkins, Col. Robert R. Hendon, L. Graham Leeman, Frederick L. Royer, Millard Kass, Carl M. Freeman and Wilbur J. Huff.

# *Overflow Crowd Jams Montgomery Road Hearing*

GYMNASIUM OF THE ROCKVILLE HIGH SCHOOL WAS CHOSEN FOR THE HEARING WHEN COURTROOM PROVED TOO SMALL

PAGE HOPKINS, *President of Engineers Club*

THOMAS OYSTER, *of Home Owners Association*

DAVID E. BETTS, *of Home Owners Association*

MILTON SMITH, *of Wheaton Chamber of Commerce*

MARVIN SIMMONS, *of Bethesda Chamber of Commerce*

JAMES CHRISTOFER, *of Montgomery Bar Association*

The Washington Post

# Bloodmobile To Pay Visit to Yellow Cab Co.

Drivers for the Yellow Cab Co., and all residents of the neighborhood, will have opportunity to donate blood to the Red Cross, Monday. The Bloodmobile will be at the cab company's lot at 1801 New York ave. ne., from 10 a. m. to 4 p. m.

The Red Cross regional blood center here distributed a total of 690 pints last week to hospitals in the District, Maryland, Virginia and West Virginia. Other Bloodmobile visits this week will include USO Center, Warrenton, Va., 10 a. m. to 4 p. m., Tuesday; Sligo Seventh Day Adventist Church, Greenwood and Carroll sts., Takoma Park, 10 a. m. to 4 p. m., Wednesday, and Greenbelt Center School, 1 p. m. to 7 p. m., Thursday.

# *Dental Clinic Opens Today At Shoreham*

The postgraduate clinic of the District of Columbia Dental Society will open today at the Shoreham Hotel, and continue through Wednesday.

Three thousand dentists are expected to attend the annual clinic, the sixteenth of the local organization.

Today's activities include a breakfast for the American College of Dentists, at which Senator Lester C. Hunt (D., Wyo.) is scheduled to speak.

A children's party has been set for this afternon in the hotel's Terrace Banquet Room, replete with movies, magic, refreshments and prizes.

Also scheduled for today, commemorating the twentieth anniversary of the New Dental School of Georgetown University, will be an inspection tour of the school, a cocktail party and alumni reunion, and an evening banquet, sponsored by the Georgetown Dental Alumni Association.

Beginning on Monday, table clinics, lectures, discussions and demonstrations are programmed. The activities will be formally opened at a luncheon, Monday, at which scheduled speakers include Philip E. Adams, president of the American Dental Association; Charles F. Brannan, Secretary of Agriculture, and James J. Greeves, president of the District of Columbia Dental Society.

## Spellman, 300 Yanks Embark for Home

Cannes, France, March 11 (AP).—Francis Cardinal Spellman and 300 Americans who have been making a holy year pilgrimage to Rome, embarked here this evening aboard the liner Atlantic for New York.

"We leave with empty pockets but with hearts filled with the kindness we have found in Europe," the cardinal said.

## Sesqui Fair Action Due Wednesday

Official recommendation that the Freedom Fair be postponed until April, 1951, will be made at a meeting of the Sesquicentennial Commission Wednesday, Carter Barron, executive vice-chairman, said yesterday.

The recommendation will come from the executive committee, Barron said.

SUNDAY DINNER
From Noon Until 9 P.M.
PALL MALL ROOM
Celery, Imperial Cheese, Radishes, Sweet Relishes, Cream of Chicken, Fruit Cocktail, Tomato Juice, Shrimp Cocktail, Consomme.
Filet of Sole Meuniere ..... $2.00
Braised Beef Pot Roast ..... $2.00
Bake Sugar Cured Ham ..... $2.50
Roast Turkey, Cranberry Jelly .. $2.50
Wine Sauce
Sirloin Steak Saute Minute ... $3.00
French Fried, Rissolee and Sweet Potatoes, New Green Peas, Brussel Sprouts, Fresh Spinach.
Mixed Green Salad
Frozen Eclair, Cocoanut Custard Pie, Fruit Jello, Poona, Camembert or Blue Cheese.
Coffee, tea or milk.
Children under ten, Half Price
Res. NA. 3810
HOTEL RALEIGH
Pennsylania Ave. at 12th

Cameras
LEICA & CONTAX WANTED
SOMMERS CAMERA EXCHANGE
714 14th St. N.W. (Bond Bldg.) ME. 0992

Search for Diamonds and Old Gold!
. . . search your house for old gold and diamonds . . . bring them to Chas. Schwartz & Son and receive TOP PRICES. It's extra money for you.
Chas. Schwartz & Son
708 7th St. N.W.
1305 F St. N.W.

All courses, full or part time, are approved under the G.I. Bill
SPANISH EXCLUSIVELY
CLASSES STARTING MARCH 15th
• Conversation and Writing
• For Foreign Service
• Commercial Translator
• Spanish Shorthand
SANZ SPANISH SCHOOL
The Home of "SPANISH FOR ALL"
1128 Conn. Ave. RE. 1513
11th Year in Washington

Longines
YOUR FINEST GIFTS TO EACH OTHER

Here are three of Longines' finest in 14K Gold and 17 Jewel Movements. Lady's, $115. Men's, $135 each. (Prices include Federal Tax)
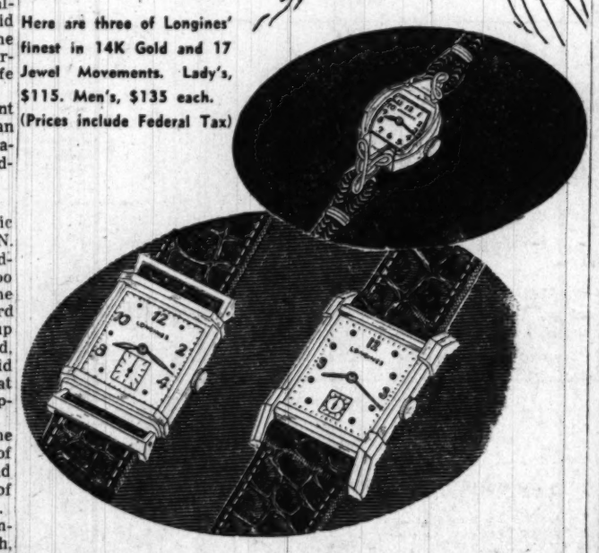
For your wedding or anniversary . . . share t gether the joys owning the worlds most honor watch, Longines. The ideal gifts to each othe
TAKE A YEAR TO PAY
LONGINES SELECTION FROM $71.50 up
Chas. Schwartz & Son
A GREAT NAME IN JEWELRY FOR 61 YEARS
708 7th ST. N.W. STerling 1525 1305 F ST. N.W.
900 ELLSWORTH DR. JUniper 7-7711
Opposite the Hecht Co. in Silver Spring

smart Tables
superbly made to sell for much more
$39.50

• Crotch mahogany banding
• Solid mahogany legs
• Top grain leather
• Gold hand-tooled tops
• Satin smooth rubbed finishes
• Top quality cabinet work
We're lucky and so are you! Somehow or other, when quality factories have extra smart, fine tables—extra special, fine buys, they always seem to offer them to Mayer. Maybe, it's because we're so finicky about quality—so fussy about finishes. That's the way we are—and we're glad. You'll be glad, too—when you see these elegant new tables that make $39.50 seem such a low price.
Mayer & Co.
SEVENTH STREET 57th YEAR BETWEEN D AND E
Courtesy Parking Rear of Store

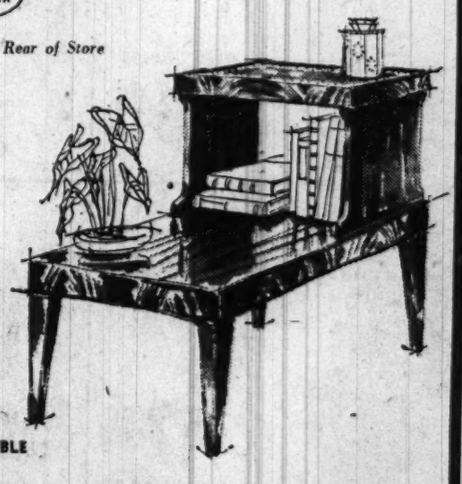
Lifetime FURNITURE
DEFERRED PAYMENTS AVAILABLE

# YOU'RE RICHER THAN YOU THINK!

**the worth of a dollar is measured by what it will buy, here's proof you get more for your money at Sun Radio!**

# SALE

most items at wholesale cost and below
some one-of-a-kind • some demonstrators • some floor models • some brand new • all famous makes
all fully guaranteed!

In case you figured you couldn't afford that television set, in case you figured you'd have to do without that new washer, in case you figured that old refrigerator would have to do . . . then thrifty Sun Radio says your figuring is all wrong! Add 'em up again, and use Sun's lower prices and easier terms. You'll discover you're richer than you think! When Sun runs a sale the red pencil gets a green light, and prices are tomahawked to save you wads of wampum. Sure, everybody loves a bargain. Scurry to Sun, where these eye-popping prices make everybody's bankroll look important!

SAVE $220.95!
FAMOUS MAKE 10" Table Models (ONLY 2) Orig. 299.95 79.00

SAVE $246.00!
FAMOUS MAKE 10" Table Models (ONLY 2) Orig. 325.00 79.00

SAVE $80.07!
FAMOUS MAKE 12½" Table Models (ONLY 3) Orig. 249.95 169.88

SAVE $316.00!
FAMOUS MAKE 10" Table Models (ONLY 2) Orig. 395.00 79.00

SAVE $260.95!
FAMOUS MAKE 10" Table Models (ONLY 2) Orig. 349.95 89.00

SAVE $141.95!
FAMOUS MAKE 16" Table Models (ONLY 2) Orig. 329.95 188.00

SAVE $250.00!
FAMOUS MAKE 10" Consolettes Orig. 349.95 99.95

SAVE $160.45!
FAMOUS MAKE 16" Consoles (ONLY 3) Large screen, mahogany sets with doors. Orig. 449.95 289.50

SAVE $210.95!
FAMOUS MAKE 16" Console (ONLY ONE) Orig. 399.95 189.00

SAVE $150.95!
FAMOUS MAKE 16" Console With Doors (ONLY 2) Orig. 419.95 269.00

SAVE $545.05!
FAMOUS MAKE 12" TV, AM-FM Radio & 3-speed Phonograph. (ONLY 3) Orig. 1,045.00 499.95

SAVE $505.50!
FAMOUS MAKE 12½" TV, AM-FM Radio & 3-Speed Phonograph (ONLY 4). Orig. 895.00 389.50

SAVE $485.50!
FAMOUS MAKE 12" TV, AM-FM Radio & 2-speed Phonograph. (ONLY 4) Orig. 885.00 399.50

SAVE $145.50!
FAMOUS MAKE AM-FM Radio and Phono (ONLY 3) Armchair radio phonograph. Chippendale mahogany cabinet. Orig. 295.00 149.50

SAVE $796.00!
FAMOUS MAKE AM-FM AND RADIO TURNOVER CHANGER
Two speakers (15" and 16"), 23 tubes, plays 50 records; blonde, mahogany or ebony. Orig. 1,295.00 499.00

SAVE $200.00!
FAMOUS MAKE AM-FM-SW AND PHONO-GRAPH
17 tubes, plus rectifiers. 18th century mahogany cabinet. Orig. 499.95 299.95

SAVE $170.50!
FAMOUS MAKE AM-FM Radio Phono Blonde futuria cabinet. (ONLY 5) Orig. 410.00 239.50

SAVE $21.07!
GENERAL ELECTRIC Children's Radio-Phonograph (ONLY 8) Orig. 49.95 28.88

SAVE $15.00!
FAMOUS MAKE 3-Way Portable Radios (ONLY 18) Orig. 39.95 24.95
complete with batteries.

SAVE $12.00
FAMOUS MAKE Table Model Radios (ONLY 5) Orig. 29.95 17.95

SAVE $120!
NORGE 8 CU. FT. Refrigerators (ONLY 3). Brand new discontinued models. Orig. 289.95 169.95

SAVE $60.07!
ABC DELUXE Wringer Washers (ONLY 6) Washer with pump, brand new discontinued models Orig. 139.95 79.00

SAVE $100.00!
NORGE ELECTRIC RANGES (ONLY 8) Full size electric range complete with large oven. Brand new but discontinued model. Orig. 199.95 99.95

SAVE $13.07!
GENERAL ELECTRIC PORTABLE IRONERS (ONLY 18) Orig. 49.95 36.88

SAVE $12.07!
FAMOUS DYNAVOX Portable Phones (ONLY 31) Orig. 29.95 17.88

SAVE $6.00!
FAMOUS MAKE Children's Drum Phonos (ONLY 43) Orig. 12.95 6.95

ONLY A PARTIAL LISTING OF SUN'S GREAT VALUES

## SUN RADIO

EVERYTHING ELECTRICAL UNDER THE SUN!
938 F St. N.W. ★ 11th & E Sts.

## ALL ELECTRICAL APPLIANCES 11th ST. STORE ONLY!

SAVE $5.00!
CASCO TOOL KITS (ONLY 12) complete with attachments. Orig. 14.95 9.95

SAVE $4.00!
PROCTOR AUTOMATIC ELECTRIC IRONS (ONLY 22) Orig. 9.95 5.95

SAVE $5.00!
DELUXE HAIR DRYERS (ONLY 35) with hot & cold and on & off switch Orig. 14.95 9.95

SAVE $3.00!
FAMOUS MAKE BLENDERS open stock (ONLY 9) Orig. 34.95 25.95

SAVE $2.56 to $5.06!
CORY & SILEX Glass Coffeemakers (ONLY 30) assorted sizes Orig. 4.45 to 6.95 1.89

SAVE $12.00!
LIONEL FREIGHT TRAIN SETS with remote control whistle and transformer
40% OFF all Lionel train sets
Orig. 29.95 17.95

SAVE $56 to $61!
AERVOID ELECTRIC HOT WATER HEATERS Stainless steel, three 3-gallon, three 5-gallon Orig. 75.00 19.00 Orig. 85.00 24.00

SAVE $10.00!
WESTINGHOUSE ELECTRIC ROASTERS (ONLY 12) Orig. 39.95 29.95

SAVE $21.95!
PROCTOR ROASTERS (ONLY 12) complete with grill. Orig. 46.00 24.95

SAVE $5.00!
GENERAL ELECTRIC STEAM IRONS (ONLY 50) automatic . . . Orig. 17.95 12.95

SAVE $7.00!
KORD ELECTRIC FAN HEATERS (ONLY 20) Orig. 12.95 5.95

SAVE $2.46!
DOMINION SUNBOWL HEATERS (ONLY 10) Orig. 6.95 3.49

SAVE $12.00!
EVERHOT FAN & FAN HEATERS (ONLY 12) Orig. 19.95 7.95

SAVE $9.00!
DOMINION TWIN WAFFLE IRONS (ONLY 50) Discontinued model Orig. 15.95 6.95

SAVE $6.57!
DOMINION AUTOMATIC BELL RINGING TOASTERS (ONLY 8) Orig. 13.45 6.88

SAVE $15.00!
FOREMAN ELECTRIC PERCOLATOR SETS (ONLY 11) 6-pc. tray sets Orig. 39.95 14.95

SAVE $30.00!
APEX TANK VACUUM CLEANERS (ONLY 10) with attachments Orig. 79.95 49.95

SAVE $4.97!
DOMINION Sandwich Grills (ONLY 12) Orig. 11.95 6.98

SAVE $2.62!
PENETRAY INFRA RED HEAT BULBS (ONLY 100) Orig. 3.60 98c

SAVE $10.00!
FAMOUS MAKE MIXERS (ONLY 19) Assorted makes, open stock Orig. 29.95 19.95

SAVE $3.55!
SETH THOMAS KITCHEN CLOCKS (ONLY 30) Orig. 6.50 2.95

SAVE $11.07!
G. E. ELECTRIC BLANKETS (ONLY 11) Discontinued models, choice of colors. Orig. 39.95 28.88

# British Holdout 'Annoys' Hoffman

By The Associated Press

Paul G. Hoffman said yesterday Britain stands to lose 150 million dollars in Marshall Plan aid unless it joins with other European nations in a plan to lower trade barriers.

The Economic Cooperation Administrator told reporters the big cutback—amounting to almost one quarter of the sum tentatively earmarked for British recovery next year—won't be put into effect as "punitive action;" the money simply will go into a proposed European payments union whether or not Britain joins.

Nevertheless, Hoffman said he is "annoyed" with the British for their stand on the complicated plan to help liberalize the exchange of currency among western European countries.

"But they are the usual annoyances that result from trying to resolve differences," he said, adding that he expects Britain to go along with the project eventually.

The European payments union, as blueprinted by Hoffman, would function as a currency clearinghouse for all Marshall Plan nations. ECA has set aside 600 million dollars to finance operation of the scheme, but Britain so far has refused to say it will participate.

He said the British have "some very real problems" which affect that country's attitude on the payments union.

These include extensive financial commitments with countries in the so-called sterling area which would be difficult to resolve should the British join the new currency pool.

Hoffman has called the payments union a "must" if the Marshall Plan is to succeed. In posting the threat of a slash in British funds, he served notice that ECA intends to go ahead with the clearing house whether or not Britain participates.

"However, we will definitely leave the door open for the British to come in later," Hoffman said.

**On May 20**

## *Big Defense Show Planned For District*

A gigantic demonstration of America's armed might will take place here May 20, on Armed Forces Day, which will replace Army Day, Navy Day, and Air Force Day.

Beginning with a downtown morning parade, of two hours' duration, all units of the unified Defense Department will participate in the celebration which will center at Bolling Air Force Base. All military establishments in and around Washington will maintain open house for the day.

Issued from the Pentagon, the world's largest office building, the plans announced yesterday took on a Hollywood air with every adjective but "super-colossal" being applied. The plans appeared as large as the Pentagon.

A program of exhibitions will begin at Bolling Field at 12:30 p. m., after the downtown parade, and will continue until sundown. The Army, Navy fleet and air arms, Marines, and Air Force will participate. Included will be landing of Air Force and Navy planes from possibly record-breaking distance flights; landing of a Marine detachment under simulated wartime conditions; and displays of all manner of ordnance except those still listed as secret.

Tentative plans announced yesterday call for parking of 100,000 automobiles, Defense Department spokesman said. The arrangements include shutting down of both Bolling Air Base and Anacostia Field of the Navy for the day, and conversion of all of Anacostia and part of Bolling into huge parking lots. No figures on cost of the display were made public.

# *Halifax's Hero Son, New MP, Gained Wide Popularity Here*

RICHARD WOOD
*Legless Parliamentarian*

PERCY B. LUCAS
*"Laddie" goes to Commons*

Washington friends of Richard Wood, the war hero son of Lord Halifax, will have to address him from now on as "Richard Wood, MP."

Wood, who lost both legs in North Africa during the war, was elected to Parliament last month as Conservative member for Bridlington, in his home county of Yorkshire.

Although this begins his political career, Wood was better known and more popular in Washington than many seasoned politicians. He traveled widely in the United States during the last years of his father's term as British Ambassador, and he helped to keep his father informed about American opinions outside the Capital.

**Drives Car, Rides Horse**

In spite of his disability, Wood now drives a car and rides a horse. He will be following his father's footsteps in Parliament, for Lord Halifax served many years in the House of Commons before becoming Viceroy of India and going to the House of Lords.

Other new members of the new House of Commons include many who are well known in Washington. One of them is Percy B. (Laddie) Lucas, who captained the British Walker Cup golf team that came here last year.

Lucas, a brilliant fighter pilot in the Royal Air Force, is the new Conservative member from Brentford and Chiswick, in the western suburbs of London.

Henry Lennox Hopkinson, third secretary of the British Embassy during the Coolidge years, is the new Conservative member for Taunton. Peter H. B. Smithers, who was assistant naval attache here during the war, and acting naval attache in Mexico City, was elected from Winchester.

Richard Fort, an industrial chemist who was an important figure on the British Purchasing Mission in this country during the war, is also in the new House of Commons as Conservative member for Clitheroe.

**Other New Members**

Other new members include a number of British officers who held important posts at combined British-American headquarters during the war. Among them are C. I. Orr-Ewing, chief radar officer on General Eisenhower's staff; Capt. R. L. Ryder, a winner of the Victoria Cross who served as naval liaison officer at Field Marshal Harold Alexander's headquarters in Italy, and Brig. Gen. J. G. Smyth, another Victoria Cross winner, whose "Dagger" division helped recapture Mandalay and Rangoon in Burma.

The famous British political families are well represented by the younger generation in the new House of Commons. Among the newcomers is 34-year-old Viscount Cranborne of the Cecil family, son and heir of the Marquess of Salisbury.

Two of Winston Churchill's sons-in-law are in the new House—Captain Christopher Soames and Duncan Sandys, a former member of 10 years' experience who lost his parliamentary seat in 1945.

Other new MPs well know in Washington are F. P. Bishop, chairman of the advertisement committee of the International Chamber of Commerce, a former business manager of The Times of London; Samuel Storey, former chairman of Reuters, the British news agency; C. J. M. Alport, who led the Cambridge debating team to the United States in 1935; and Sir Patrick Spens, a former chief justice of India.

**Italy Boosts Prices**

Rome, March 11 (U.P.).—The Government today boosted the prices of cigarettes, gasoline, matches, cocoa and spices to help finance a sugar, coffee, tea, pepper, vanilla, 10-year program to build up depressed areas.


Feature Values!

Starts Quickly—Stops Automatically
VAPORIZER and HUMIDIFIER
Operates Continuously For 3 to 4 Hours With One Filling
Long Cord Attached
$4.50

Soothing Relief for Muscular Aches and the Discomforts of Colds, Sinus, Pleurisy, etc.
Westinghouse HEALTH LAMPS
INFRA-RED RAY Fits Regular Socket $1.10
RUBY RED RAY Ruby-Red Reduces Glare $2.95

PHONE HO. 1234
PEOPLES DRUG STORES INC
PRESCRIPTIONS

CANDY Special
FRUIT PECTIN JELLS
Assorted Flavors
Formerly 50c Pound
17c
Thru Tuesday Only

SAVINGS

Toiletry SPECIALS

Attractively Designed For use as Coasters or Ash Trays
Chrome Trimmed COASTER STYLE Clear Glass ASH TRAYS
Made of heavy glass, trimmed in shining chrome. An expensive-looking Ash Tray, at this low price! Buy several today!
4-inches Wide 49c

Daggett & Ramsdell GOLDEN CLEANSING CREAM
$2.50 Jar $1.25

Regular $1.00 Jar of DU BARRY CLEANSING CREAM
Plus a Trial Size CLEANSING PREPARATION
Both For $1.00

*D.C. Prices Only

| | |
|---|---|
| PACQUINS HAND CREAM Large $1.00 Size | 89c |
| WILLIAMS AQUA VELVA Large $1.00 Size | *69c |
| VITALIS HAIR TONIC $1.00 Size | *72c |
| KREML HAIR TONIC $1.00 Size, 6-ounces | *69c |
| COLGATE HALO SHAMPOO $1.00 Giant Size | 79c |
| TONI CREME SHAMPOO 4-ounce Jar | 95c |
| SQUIBB TOOTH PASTE Economy Size | 59c |
| CALOX TOOTH POWDER 50c Size | *39c |
| MOLLE SHAVE CREAM Brushless, 50c Tube | 43c |

Prices may vary slightly in Maryland and Virginia Stores on a few items which are under State Contract Laws. Right reserved to limit quantities.

EASTMAN Hawkeye—620 CAMERAS
Takes 12 Pictures From Single Roll $5.50

GAY TOUCH By Du Barry
Regular Size Wonder Formula LIPSTICK
Plus a Trial Size SOPHISTI-CREME
Both For $1.00
Limited Time only

The New CHEN YU MANI-KITS
By Richard Hudnut
Contains, Nail Lacquer, Lacquer Remover, Cuticle Remover, plus emery boards and orange stick.
All For $1.00

Limited Time Only

Dorothy Gray DUO LIPSTICKS
Assorted Shades
Two-$1.00 Tubes For . $1.00

SAVE on DAILY NEEDS

5-Piece BOWL COVER SETS
Assorted Sizes 35c

American STEEL WOOL Scouring Pads
Box of 16 10c

HUDSON Paper NAPKINS
Box of 80 11c

Large, Metal STEP-ON REFUSE PAILS
12-Inches Tall
98c

Reynolds Pure ALUMINUM WRAP
Roll of 25 Feet 25c

*D.C. Prices Only

| | |
|---|---|
| ZONITE ANTISEPTIC $1.00 Size, 14-ounces | *73c |
| FREEZONE FOR CORNS 35c Size, With Applicator | *29c |
| DOANS KIDNEY PILLS 75c Vial of 40 | 49c |
| FLETCHERS CASTORIA 75c Size | 59c |
| VICKS VAPO-RUB SALVE 85c Size | *63c |
| VICKS VATRONOL DROPS 55c Size | *43c |
| REM FOR COUGHS $1.00 Size | *79c |
| S.S.S. HEALTH TONIC $1.25 Size | 99c |
| BISODOL POWDER 65c Size, 3-ounces | 59c |
| PETROGALAR, PINT $1.25 Size, All Numbers | *89c |

ATTENTION: Certain Toilet Preparations, Luggage, Billfolds, etc., and Jewelry subject to 20% tax under Federal Internal Revenue Act effective April 1, 1944. Alarm Clocks retailing at not more than $5.00 and Watches retailing at not more than $65.00 subject to 10% tax; all others taxed 20%.

Save on Popular Brands of CIGARETTES

Choice of: Camels, Lucky Strikes, Chesterfields, Philip Morris, Old Golds, Pall Malls, Kools, Raleighs, Herbert Tareytons, Spuds and other popular brands.
Carton of 200
$1.47 Plus Tax

BIG BARGAINS

Pleasant Tasting—Effective PEPSODENT Antiseptic Mouth Wash
Feel a cold coming on? Gargle Pepsodent . . . Helps fight cold misery!
75c Size 14-ounces 69c

For Relief of Headaches and Minor Aches and Pains
ANACIN TABLETS
For temporary relief of pains due to simple headaches and minor neuralgia.
$1.25 Bottle of 100 98c

Block That Cold With ANAHIST

Anti-Histamine TABLETS
Bottle of 40
99c

Rich in Vitamins A and D
SQUIBB COD LIVER OIL
12-ounces $1.19

Do Your Dry Cleaning at Home with SUPER RENUZIT French DRY CLEANER
• Deodorized
• Detergenized
Save money the Renuzit way! Safe for all types of fabrics.
Gallon Can $1.29

Here's the Refreshing Way to Help Prevent Tooth Decay!
THERE are mouth acids in everyone's mouth. And according to many dental authorities, these acids are a major cause of tooth decay. Because Phillips' Tooth Paste combats them on contact—and has a wonderfully clean taste as well—it's the refreshing way to help prevent tooth decay.
LARGE 50¢ Size ONLY 29c
D. C. Stores Only!

I'm always so TIRED

Get prompt relief
If you're worn out and without that good old zippy feeling, remember S.S.S., family favorite for over 70 years. It goes straight to work where these troubles often begin; energizes your body with rich, red blood to relieve simple, non-organic anemia. Prompt, effective. Family size, $2. Regular size, $1.25.
Your druggist has . . .
S.S.S. FIRST IN TONICS for the BLOOD APPETITE STOMACH helps build STURDY HEALTH

NEED A LAXATIVE?
Take EX-LAX THE CHOCOLATED LAXATIVE
EASY to Take EASY-Acting EASY on the System
Tin of 18 23c

BAND-AID
Johnson & Johnson ADHESIVE BANDAGES
Tin of 36 29c

# Another GREAT NAME in the Phillip's HALL OF FAME!

No wonder PHILLIP'S is Washington's No. 1 Value Center—because PHILLIP'S is FIRST to bring you the newest and best in appliances . . the biggest in values! Now, here's the latest sensation of the nation . . . the latest addition to PHILLIP'S proud list of Famous Names—GIBSON, the Refrigerator that's packed with VALUE . . packed with revolutionary new features from top to toe! SEE IT FIRST AT PHILLIP'S!

## The REFRIGERATOR that gives YOU MORE FOR YOUR MONEY!

## Gibson

IT'S COLD from TOP to TOE

LIST PRICE $189.95

LONG, EASY CREDIT TERMS

## Gibson MODEL 700 offers you

- FULL LENGTH REFRIGERATOR with FULL LENGTH DOOR!
- SNAP-SEAL DOOR LATCH—keeps refrigerator air-tight!
- SCOTCH YOKE MECHANISM for quieter — more economical performance!
- ALL STEEL CABINET with NO SEAMS to rust or collect dirt!
- SIMPLE, SINGLE DIAL CONTROL

## IMMEDIATE DELIVERY

$19 down and it's YOURS

Phillip's

817 H-STREET NORTHEAST — APPLIANCES • TELEVISION • RADIOS — 611 SEVENTH ST. NORTHWEST

BOTH PHILLIP'S STORES OPEN EVERY NIGHT UNTIL 9 P.M.

# RUGS TAKE THE MAIN FLOOR!

**The big "main floor" rug show is on again at House & Herrmann . . . and the savings are tremendous! It takes over the entire street floor, gives you a gigantic selection of nationally famous names, brings you rug bargains like you've never seen before! Choose from Firth, Gulistan, Alexander Smith, Magee, Bigelow, Mohawk and others. Now! Get just the color... just the pattern you want—and SAVE at H&H!**

## Axminster Broadloom

*Values to $7.95 Sq. Yd.*

$4.88 SQ. YD.

Beautiful, all-wool face broadloom carpet in floral, tone-on-tone, and leaf designs in 9 and 12 foot widths. Has deep, soft nap, wears beautifully

## Twist Weave Broadloom

*Regularly $8.95 Sq. Yd.*

$6.49 SQ. YD.

Popular, all-wool-face twist weave, gives long, durable service and in your choice of grey, rose, green or beige.

## Carved Wilton Broadloom

*Regularly $10.95 Sq. Yd.*

$6.88 SQ. YD.

Get the extra style, extra wear of this gorgeous Wilton Broadloom and save $4.07 per square yard. Choose 9 and 12-foot widths in rose, green, grey or beige!

## Heavy, Washable Twist Broadloom

*Regularly $12.50 Sq. Yd.*

$9.98 SQ. YD.

Extra heavy, long wearing Wilton in a superb twistweave. Woven from finest quality wools. Choose in 9, 12 and 15 foot widths in a wide selection of glowing decorator colors!

## FAMOUS NAME RUGS

| | |
|---|---|
| 3x5 Imported Namazis Sarouk Rugs | $82.17 |
| 4'6"x6'6" Imported Hamadan-Dozars | $63.47 |
| Bigelow "Carillon' all widths | $9.95 sq. yd. |
| Bigelow "Chorale" in all widths | $10.95 sq. yd. |
| Alex. Smith "Barbizon" pattern | $10.95 sq. yd. |
| Mohawk "Grosvenor" all widths | $11.50 sq. yd. |
| Gulistan "Renaissance" pattern | $15.50 sq. yd. |
| Magee "Kingdom" in all widths | $14.95 sq. yd. |
| Firth "Cellini" 9 and 12 foot | $11.95 sq. yd. |
| Mowhawk Startex Twistweave | $8.95 sq. yd. |
| Bigelow "Glentwist" all widths | $10.95 sq. yd. |
| Masland "Cotillion" all widths | $15.95 sq. yd. |
| Bigelow "Serenade" all widths | $14.50 sq. yd. |
| 9x12 Foot Twiltex Summer Rugs | $22.95 |
| 9x12 Foot Mazourk Summer Rugs | $34.95 |
| Gulistan "Friezette" all widths | $12.50 sq. yd. |
| Mowhawk "Broadlee" in all widths | $9.50 sq. yd. |
| Mohawk Assembly Twist all widths | $10.95 sq. yd. |

## ODD SIZE BARGAINS

| | WAS | NOW |
|---|---|---|
| 3x5 Leaf Design Carpet | $14.60 | $5.76 |
| 2x6 Mauve Floral Carpet | $9.95 | $3.88 |
| 6x2'9" 3-Ply Grey Twist Rug | $22.80 | $7.88 |
| 4'6"x6 Rose Tone-on-Tone Rug | $17.60 | $7.12 |
| 6x2'3" Green Twist Carpet | $19.95 | $7.88 |
| 4'6"x6 Grey Tone-on-Tone Rug | $19.95 | $7.88 |
| 4x4'6" 3-Ply Grey Twist Rug | $29.95 | $7.88 |
| 4'6"x6 Floral on Blue Carpet | $26.80 | $8.88 |
| 4'6"x6 Rose Leaf Design Rug | $20.50 | $9.88 |
| 4'6"x6 Grey Tone-on-Tone Rug | $27.95 | $9.88 |
| 3x6'3" 3-Ply Green Twist Rug | $23.50 | $9.88 |
| 4x4'6" 3-Ply Grey Twist Rug | $29.95 | $12.88 |
| 9x4'8" Green Tone-on-Tone Rug | $29.50 | $14.88 |
| 4x6 Rose Twist Weave Carpet | $35.95 | $15.90 |
| 4'6"x6 Gr. Carved Wilton Rug | $49.95 | $15.74 |
| 4'6"x6 Green Twist Weave Rug | $34.50 | $15.22 |
| 4'6"x6 Beige Carved Rug | $39.95 | $17.74 |
| 8x8 Green Carved Pattern Rug | $87.50 | $67.88 |
| 9x15 Grey Carved Design Rug | $192.50 | $149.60 |
| 9x15 Mauve Carved Wilton Rug | $198.50 | $151.62 |
| 12x18 Grey Cut & Loop Pile | $299.00 | $229.56 |

Imported from Iran
Approx. 27" x 54"
**ORIENTAL Scatter Rug**
*Reg. $44.95*
$18.88

**SCATTER RUGS**
27" x 54"
*Reg. 7.95 to 11.95*
$3.88
In fine Axminster weaves in handsome colors and patterns.

**Summer Rugs**
9 x 12
Fibre
*Reg. $15.95*
NOW
$10.88
Selection of Colors

**HALL CARPET**
27" wide
*Reg. $3.25*
NOW
$1.79 Lin. Yd.
Red and Beige. Small quantity

**Twist Carpet**
*Reg. $7.95*
$5.88 yd.
Beautiful twist weave carpet, 27 inches wide in rose, green or beige.

## 9x12 Room Size Axminsters

*Regularly $59.95*

$38.88

Save $21.07 on these fine, in wool-face rugs! Choose from lovely floral, tone-on-tone and hook designs that give your room lasting style and beauty. Made for lasting wear!

## 9x12 Persian Design Rugs

*Regularly $88*

$66.16

Plan a stunning living room with these fine velvet rugs! Choose backgrounds of beige, rose and blue. Save $21.84. Matching throw rugs at proportionate prices.

## Oriental Type 9x12 Rugs

*Regularly $159.95*

$117.77

Beautiful color combination and a soft, pliable weave give your room real Oriental flavor! In Persian patterns in red, blue and tan. Every one woven thru to the back.

## Gulbenkians Famous Sahara Rugs

*Regularly $279.95*

$198.65

9x12 Size

Exquisite rugs in exotic Chinese patterns. Each is woven thru to the back with soft, washed yarn that wears for years. Choose in blue or green . . . save $81.30!

# ALL THESE AND MANY MORE BARGAINS!

# Teen-Age Sex Orgies Link Scores of Men

Carlinville, Ill., March 11 (AP).—Illinois' second mass sex scandal in five months involving teen-age girls and scores of men and boys was under investigation here today.

State's Attorney Edward R. Phelps said the new scandal came to light when he investigated why a 14-year-old girl was playing hookey from school and found a "rather complete diary" kept by her 17-year-old girl friend.

He said both Carlinville girls had admitted intimacies with "several men in one night." Phelps added he had questioned 27 men and boys and expected to talk to "about 50."

Charges of statutory rape have been filed against six men so far.

"The girls have been running around with numerous men and boys and were intimate with a number of them in parked cars," Phelps said. He added that the girls usually "picked up" the men at first and that the escapades often were repeated.

A similar scandal was disclosed five months ago at Belvidere, Ill., about 250 miles north of this central Illinois city of 5000 population. Thirteen men were indicted on morals charges in that case.

They were accused of having intimacies with nine high school girls 13 to 15 years old after plying them with ice cream sodas. Four were convicted, three are awaiting trial, and the others were dismissed.

Phelps said the Carlinville girls gave this version:

The girls would walk the streets of Carlinville and speak to male strangers. Most of the men were from the surrounding towns of Gillespie, Chesterfield, Fidelity, Girard, and Virden.

The men would take the girls for rides in their cars, taking along bottles of liquor. The intimacies would take place in parked cars.

The trysts started about the first of the year and continued until the girls were questioned about a week ago.

Phelps said the older girl had listed the names of 20 to 25 men in her diary and mentioned escapades with many of them.

Parents of both girls have been charged with contributing to the delinquency of minors. The girls were adjudged delinquents in County Court yesterday and face a hearing Monday for sentencing.

Phelps said the younger girl was a seventh grade pupil and that her friend only went to the eighth grade. He added that the older girl quit school to work in a dress factory but had been laid off.

**Some Plenty Tough**

## *Furry Steak To Test Alibi Of Kiln Cat*

Minerva, Ohio, March 11 (AP).—A sirloin steak, two thermometers and a woman's second-hand sealskin hat may vindicate this town's heat-resistant cat next week.

Minerva's fireproof feline emerged from what apparently was a 36-hour stretch inside a sealed brick kiln heated to 920 degrees.

Veterinary experts said the cat couldn't live inside the kiln, that there must be some mistake. The brick plant superintendent and a veterinarian said the cat did live through it and there wasn't any mistake.

The animal was badly dehydrated more than an inch of tail was burned off, fur singed down almost to the hide and the pads of the feet and tips of the ears were burned.

That's where Mrs. Twila Carman, correspondent for an Ohio newspaper, comes in with her steak, hat and thermometers. She plans to wrap the steak in an old sealskin hat and put it in the coldest, draftiest place in the kiln next time its fired up—probably next Tuesday or Wednesday.

Along with this unusual package, she'll put an ordinary thermometer which is expected to break at 130 degrees and a cooking thermometer which is good up to 500 degrees.

Mrs. Carman is attempting to reproduce with the fur hat and the sirloin steak a synthetic cat—as nearly like a live cat as a non-scientific newspaperwoman can dream up.

The Minerva woman figures what happens to the hat and the steak should be fairly good evidence of what would happen to a live cat.

## *Tablet Reveals 3800-Year-Old Murder Trial*

Philadelphia, March 11 (AP).—Archeologists unearthed what they say is the oldest known record of a successful murder prosecution.

The trial of three men and a woman for the slaying of the woman's husband 3800 years ago was disclosed today.

The murder story was told on a clay tablet discovered in ancient Nippur by members of an expedition of the Universities of Chicago and Pennsylvania. Nippur is about 100 miles south of Baghdad, in Iraq.

The time was about 1850 B. C., and what happened was this:

Three men killed a temple official and reported the murder to the slain man's wife, Nin-Dada. For some reason she kept their secret.

The murder came to light, however, and King Ur-Ninurta, who ruled in his capital at Isin, turned the case over for trial to the Citizens' Assembly at Nippur.

**Woman Set Free**

Nine citizens demanded the death penalty, not only for the actual killers but for the dead man's wife as well.

Two men defended the woman, arguing she took no part in the actual murder. The dead man had not supported his wife, they asserted. Therefore, there was no reason why she should not remain silent about his murder.

The three slayers were condemned to be executed in front of the murdered man's chair. The woman was freed.

The trial, at least in some respects, was in accord with the common law of England and the United States, Owen J. Roberts, dean of the University of Pennsylvania Law School and former Associate Justice of the United States Supreme Court, said.

"The wife would not be guilty as an accessory after the fact under our law," Roberts explained. "An accessory after the fact must not only know that the felony was committed, but must also receive, relieve, comfort or assist the felon."

**Primitive Ideas Revealed**

Max Rheinstein, University of Chicago law historian, said the tablet is a great significance as proof of the cultural and political advances of Nippur.

At the same time, the tablet shows traces of more primitive ideas, Rheinstein added. Execution of the murderers in front of the dead man's chair, he said, indicated a desire to placate the soul.

It also may have constituted an act of expiation meant to placate an outraged god or goddess, since the victim was a temple official, Rheinstein explained.

## *Mrs. Madsen Reported on Hunger Strike*

Frankfurt, Germany, March 11 (U.P.).—Yvette Madsen's attorney today said the raven-haired Brooklyn beauty has been on a hunger strike for four days in the Frankfurt hospital where she is confined.

The attorney, Elmo Gower, said he fears her behavoir bears out the statement of her father, Alfred Noack, that "she wants to die."

The tall, slender, amateur artist, mother of two children, is on trial on the charge of shooting her husband, Air Force Lieut. Andrew Madsen, last October.

Gower, who will try to prove Mrs. Madsen was insane at the time of the slaying, said no one at the hospital, including the Wacs who keep a constant suicide watch over her, has been able to persuade her to eat.

She has collapsed four times in court and Gower indicated hospital attendants may have to resort to force-feeding, giving her a solution through her veins.

**To Teacher**

## *R. L. O'Brien, Ex-Publisher, Weds at 84*

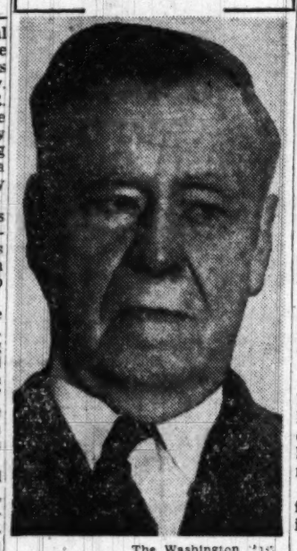

The Washington Post
ROBERT LINCOLN O'BRIEN
*Remarries at 84*

Robert Lincoln O'Brien, 84, former newspaper correspondent, publisher and member of the Tariff Commission, was married quietly Friday in Montgomery County, friends learned yesterday.

The bride was Miss Helen Victoria Brown, who has been a teacher in a private girls' school in California for the past 20 years. She is a close friend of the bridegroom's daughter, his friends said.

A native of Abingdon, Mass., O'Brien is a Harvard graduate and came to Washington as a personal secretary to President Grover Cleveland. Later, he became Washington correspondent and then editor of the Boston Transcript; later, president and editor of the Boston Herald.

President Hoover appointed him to the Tariff Commission and President Roosevelt reappointed him, though he was a Republican. He served on the commission from 1931 to 1938. He has lived in retirement here since. His first wife, the former Emily Young O'Brien, whom he married in 1895, died in 1945.

Last October, O'Brien celebrated his fiftieth anniversary as a member of the Gridiron Club here. Recently, he has been living at the Cosmos Club. Friends said that the bride and groom left by automobile for a honeymoon trip to an undisclosed destination.

# Diana Barrymore's Husband Seized in Vice Raid on Hotel

Chicago, March 11 (U.P.).—John Howard, 25, husband of Actress Diana Barrymore, today was charged with "lewd, lascivious and wanton" behavior with a blonde who said she gave him money.

Howard had checked out of the hotel where he was seized yesterday with the girl, Junior Karr, 27, in a police vice raid. Police charged Miss Karr was a "call girl" who made her headquarters at the hotel.

Howard did not deny he received money from her, but he told detectives he had no business arrangement with her.

"I don't demand money from these women," he said. "They just give it to me."

Howard said Miss Karr lived across the hall from him and that he was having a cup of coffee with her when police rapped at the door.

He said the raid was instigated by a woman whose attentions he had ignored. He said she ran an escort bureau and "has been following me all over the country making trouble for me."

Howard and Miss Karr were freed in $100 bond pending a hearing next Thursday.

Howard told police he is a "professional tennis player," but said he had not "been playing much tennis lately." He said there is a divorce suit pending between himself and Miss Barrymore, daughter of the late actor, John Barrymore.

At Atlanta, Miss Barrymore said:

"I'm not surprised to hear about this, but I'm not concerned with him or his difficulties. I haven't seen him in two years, and I expect our divorce to be granted in a few months."

Howard admitted he had been in trouble with police before, but he said, "I don't go around looking for trouble—it's always forced on me."

Howard and Miss Barrymore were married in New York in January, 1947. On May 11, 1947, they were arrested on assault and battery charges in Louisville, Ky.

Three policemen said they stopped the couple to find out why they were sounding their automobile horn early in the morning. They charged Howard and Miss Barrymore started swinging at them.

The assault and battery charges were dropped, however, and Howard and Miss Barrymore paid $5 fines for disorderly conduct. The three policemen each filed $20,000 damage suits, but settled out of court for $500.

Associated Press WIREPHOTO
JOHN R. HOWARD
*Arrested*

## Police Seize Arms Horde In North Italy Raids

Bologna, Italy, March 11 (U.P.).—Police today reported that in the past 12 months in the Red belt of north Italy they have seized one grenade thrower, eight machine guns, 9952 sub-machine guns, 720 automatic and other rifles, 128 pistols, 917 mortar bombs, 2642 hand grenades and 3547 artillery shells.

**Sutton, 7 Others**

## *Bank Robber Hunt by FBI Stepped Up*

*By the United Press*

The FBI set in motion last night a Nation-wide manhunt for Bank Robber Francis (Slick Willie) Sutton.

It also asked again that authorities everywhere step up efforts to capture seven other bank robbers, one of whom is among the 10 most-hunted men on the FBI's list.

Sutton, also known as "The Actor," is sought as alleged leader of the three-man gang which held up a Manufacturers Trust Co. bank in New York Thursday and escaped with $63,000.

The FBI has dispatched to all parts of the country about 90,000 "wanted" circulars giving Sutton's description.

The circulars say Sutton is 48. He is 5 feet 8 inches tall and weighs about 155 pounds. He has a medium build and dark brown hair, possibly turning gray. He has blue eyes and a faint scar in the fold of his right wrist. He has a red flesh mole over the left eyebrow.

Sutton escaped two years ago from the Eastern State Penitentiary at Graterford, Pa. He has been involved in several crimes since, officers believe.

Among the other hunted bank robbers is Henry Randolph Mitchell, 54, Lexington, Ky., wanted in connection with a $10,353 robbery of a Williston, Fla., bank on January 21, 1948. Mitchell is among the 10 most hunted men.

## Direct Mail Subject At Ad Club Seminar

A seminar on direct mail will be held by the Washington Advertising Club Tuesday at the Statler Hotel.

Several seminars on direct-mail technique are planned. Speakers will include Edward N. Mayer, jr., president of James Gray, Inc., and Frank Frazier, executive director of the Direct Mail Advertising Association.

# Friends Lay $82,000 Shortage To 'Soft Heart' of Bank Chief

Branson, Mo., March 11 (U.P.).—Bethel Eiserman's friends today said he was too soft-hearted to be a banker. They said that's what led to a shortage of $82,000 in bank funds and Eiserman's arrest on embezzlement charges.

Eiserman, 52, told authorities it was true that there were "irregularities" in his handling of the bank's funds.

Authorities said that Eiserman, president of the Security Bank, who worked his way up from grocery clerk, couldn't bear to see a loan refused to anyone in need. If the bank's directors turned down a loan applicant, Eiseman sometimes would put up the money anyway.

Specifically, Eiserman is charged with embezzling $2750 in a transaction last January 30.

The examiners still were working. The loss was expected to be about $82,000, they said. When Eiserman was arraigned yesterday in Federal Court in Springfield, he was pale and haggard. He covered his head with his arms and sobbed openly.

Eiserman is known as a civic leader, as a man who was instrumental in getting the Skaggs Memorial Hospital built here.

His three children—two boys and a girl—are grown and married. All live here. One son, Fred is cashier of the bank.

## Democrats Elect In Greenbelt Club

James Mundy has been elected president of the Greenbelt Democratic Club for the current year.

Other new officers are Gladys Freeman, vice president; Helen Zoellner, secretary; Margaret Ashelman, treasurer; Pete Greene, sergeant-at-arms, and R. L. J. Carmody, executive secretary. Next meeting is set for April 12 at 23-G Ridge rd., Greenbelt.


HARD OF HEARING?
Hear better today with the amazing 6 1/8-ounce . . .

ZENITH "MINIATURE" RADIONIC HEARING AID
FREE DEMONSTRATION
$75 Complete - Ready to Wear
D. D. GOLDBERG
3028 Eye St. N.W. • RE. 8467
1127 King St., Alexandria, Va. OV. 2524

NO WAITING AT TRIANGLE
Immediate Service on
AUTO REPAIRS
All Makes of Cars—Factory-Trained Mechanics
BODY AND FENDER REPAIRS
EXPERT PAINTING
Free Estimates—Terms to Suit You
Recommended AAA Merchant
TRIANGLE MOTORS
3010 Rhode Island Avenue N.E. DEcatur 6300

EXPERT WATCH AND CLOCK REPAIRING
ALL TYPES
ALL WORK GUARANTEED
KAHN-OPPENHEIMER INC.
917 F STREET
Washington Jewelers for Over 50 Years

PENS REPAIRED
while you wait
Select your new pen from the largest stock of fine pens in Washington
FOUNTAIN PEN HOSPITAL
"It's Smart to Buy Your Pen Where Pens Are Serviced!"
D. J. HUGHES PEN CO.
503 14th St. N.W.
Opposite Willard Hotel

At the Jordan Piano Company . . .
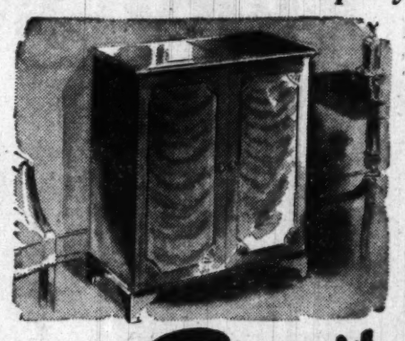
a NEW Scott
World-famous Phonograph-Radio
at a New Low Price
Now Jordan's brings you the newest model of the famous Scott, at a new low price.
Essentially a musical instrument, this new Scott is designed to reproduce the entire range of musical sound. It features—
- 14 tubes
- 20 watts output
- High-fidelity 12-inch coaxial speaker.
- Full range treble and bass controls
- Reproduces from 30 to 15,000 cycles per second
- FM and AM radio
- 3-speed record changer
- Mahogany cabinet of English period design.
You who want the finest in record reproduction and radio performance are invited to hear this new, lower-priced Scott, at Jordan's.
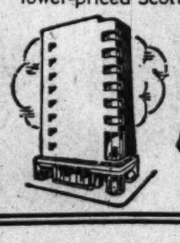
$398.50
JORDAN'S
Corner 13th and G Streets
STerling 9400

Here's the TEL-ENSEMBLE
It's the newest in America's favorite television . . . RCA VICTOR!
De luxe, 12½-inch
EYE WITNESS TELEVISION

Pictures amazingly clear, even where television is hard to receive. Here is famous RCA Victor television engineering throughout. And the new Tel-Ensemble comes as complete furniture. Beautiful matching legs enhance the setting. Has built-in antenna. AC. RCA Victor T120.
$229.95
Plus $1.25 Fed. tax
Factory-Service Contract extra
RCA Victor is America's favorite because it's America's finest—tops in up-to-date styling like the new Tel-Ensemble—tops in value and, above all, in picture quality.
What's more, that RCA Victor quality can be guaranteed. Yes, when experts of RCA's own Service Company install and service your set, they guarantee its performance for a full year. Ask your dealer for details on the RCA Victor Factory-Service Contract—available for a reasonable fee.
Make your Tel-Ensemble a "45" phono-combination for only $12.95
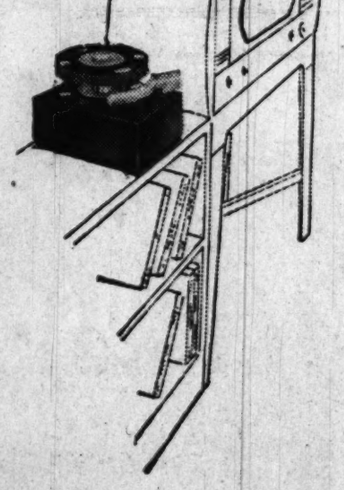
RCA Victor's 45 rpm automatic record changer attachment plugs right in—plays the new 7-inch records through the Tel-Ensemble's fine "Golden Throat" tone system. It can easily be attached to any radio phonograph or television set. It's the fastest selling automatic changer on the market because it sounds better, plays "easier," costs less!
Prices shown are suggested list prices and are subject to change without notice. Some models do not include matching legs.
Hear the enchanting story and music from Walt Disney's latest hit, with stars from the original cast . . . in the new Little Nipper "45" album of "Cinderella"! Read the story, too, while you listen. It's beautifully illustrated in color with scenes from the film. Songs include "A Dream Is a Wish your Heart Makes" and "Bibbidi-Bobbidi-Boo." The 7-inch 45 rpm records are non-breakable, distortion-free . . . can play as long as ordinary 10- or 12-inch records, last up to 10 times longer.
RCA Victor Little Nipper storybook album of Walt Disney's "Cinderella" only $2.33
(Also available on 78 rpm)
Tune in RCA Victor's "Screen Directors' Playhouse"—radio version of famous movies with the original movie star and director, Friday nights on the NBC radio network.
RCA VICTOR
Division of Radio Corporation of America
WORLD LEADER IN RADIO . . . FIRST IN RECORDED MUSIC . . . FIRST IN TELEVISION!

# 2 Electrical Unions Ask NLRB Election

**In NLRB Case**

## *Teamsters Ruled Guilty Of Violations*

*By The Associated Press*

An NLRB trial examiner ruled yesterday the AFL Teamsters Union violated the Taft-Hartley Act by seeking to force a "clearly illegal" closed shop agreement on a Louisville trucking firm.

Examiner Joseph L. Hektoen found the union guilty of an unfair labor practice by threatening to strike against the Adkins Transfer Co., Inc., in an effort to compel the firm to fire an extra driver whom the union had refused to accept as a member.

He said the union's action in barring membership to Gerald Weixler, the driver, ostensibly was based on the grounds that Weixler's father is vice president and sales manager of the company. Under the Taft-Hartley Act, a worker employed by a "parent or spouse" is excluded from the law's protection.

But the examiner said the younger Weixler did not come under this clause since his father had no part in hiring him, does not supervise his work and because neither one has an ownership share in the company.

The NLRB official said the union's refusal to accept Weixler's membership was simply a cover for its real objective of trying to put into effect a closed hiring arrangement with the company.

The examiner recommended that the NLRB direct the union to stop all efforts to discriminate against the younger Weixler and to cease its attempts to bring about the alleged closed shop arrangement.

Unless the union files notice of an appeal within 20 days, the ruling will go into effect as a board order.

*By the United Press*

Two rival unions fighting to represent the bulk of the Nation's electrical workers have agreed to ask the National Labor Relations Board to hold elections in General Electric and Westinghouse plants by March 31.

The CIO's new International Union of Electrical Workers said it has signed a request to the NLRB, drawn up by the rival United Electrical Workers, for prompt consent elections among some 200,000 workers in the companies' plants.

The UE, which was expelled from the CIO last year for following the Communist line, still holds contracts covering most of the workers in the industry.

The new union contends it represents a majority of the workers.

The NLRB certified the IUE last month as bargaining representative for some 26,000 workers in General Motors electrical plants and has completed hearings on the IUE's request for similar approval at Westinghouse and General Electric.

However, an IUE spokesman said the board's order for balloting at the two companies—biggest in the electrical manufacturing industry—may not come for several weeks.

Meanwhile, the IUE hailed the announcement by General Electric that it will not meet the UEW to negotiate a contract to replace the one that expires April 1.

The company wrote the NLRB it was delaying action on a new contract pending the board's certification of one or the other of the warring unions as bargaining agent.

Chairman James B. Carey of the IUE interpreted the company's decision as a victory for his new union.

### Belson to Speak

The National Capital Forge of the American Relations Association will have a luncheon meeting at 12:15 p. m. Monday at Lee House, 15th and L sts. nw. Speaker will be Walter W. Belson, assistant general manager, American Trucking Associations, Inc.

VATICAN—*From Page 1*

# Peace Prayers Urged by Pope

Catholics, besides the aged and infirm, would be expected to take part spiritually without visiting churches, but they presumably included some of those in Communist-controlled areas.

**Purposes Are Listed**

He listed the following purposes of the special prayers.

1. That "those who hold the destinies of nations in their hands" may realize that peace is the fruit of wisdom and justice and that war is the result of blindness and hatred, and that the same leaders of nations may keep in mind that they will have to stand judgment not only by history but also by God.

2. That those who are sowing discord and provoking revolution may come to believe that Christian justice, brotherly concord and equilibrium between social classes comes from the application of law and not from force and violence.

3. That the rich may be led to justice, generosity and charity.

4. That the poor may take as their model the family of Nazareth, which also obtained its bread by daily work.

5. That those who govern public affairs may be convinced that there is no solider social base than Christian teaching and the fostering of ecclesiastical liberty.

**Would "Spare No Efforts"**

The Pope told the bishops that all priests and laymen in Catholic Action organizations should be inspired to "spare no efforts" in an attempt to get men to change their ways to conform to the Christian gospels.

He noted that "in not a few countries" Catholic officials are being jailed, exiled or prevented from doing their work and that church proclamations are being subjected to "official censorship that seems to make it a principle that truth, liberty and religion submissively must serve only civil authority." The reference evidently was to Communist-controlled countries.

"While those on the other side are working very hard to destroy the very basis of the Catholic religion and the Christian cult, and while so many evils and perils exist, it is not licit for any one to be lazy and idle," the Pope said.

The encyclical was one of the few that Pope Pius has issued in his 11 years as Pontiff. Vatican aides said he has averaged about one a year.

TRAILER HOMES
SALES-RENTALS
ALSO
Boat and Luggage Trailer Rentals by the Day, Week or Month
Call, Write or Visit
AMERICAN TRAILER CO.
INCORPORATED
4030 Wisconsin Ave. Phone WOodley 3331

LINGUAPHONE
is your Passport to the World
In your own home, alone or in a group, you can now learn to speak
SPANISH • PORTUGUESE
FRENCH • RUSSIAN
ITALIAN • GERMAN
or any of 23 other languages by the world-famous
LINGUAPHONE
Conversational METHOD
You learn the new language by listening to voices of native teachers. It is amazingly simple; thousands have succeeded. Educators hail Linguaphone as a notable advance in simplifying the mastery of languages. That is why so many Linguaphone Sets are used in schools, colleges, universities, as an aid to fluent speaking.
BUDGET TERMS
Lubar
TELEVISION of the CITY
1300 G St. nw. St. 0250

Slip Covers
Custom Made to Order
SALE at 1/2 OFF!
Open evenings 'til 9 P. M.
FOR A LIMITED TIME ONLY
Large assortment of fast color, pre-shrunk new Spring materials in attractive floral cretonnes. Also plain tone fabrics and striped designs to harmonize. Formerly $1.29 to $2.98. Now 79c to 1.98 yd. Orders taken at our store only. All materials are extra. Time payments arranged.
Chair with or without cushions. Labor only. Reg. $10 $4
Sofa up to 8 Cushions. Labor only. Reg. $20 $8
Feldman's
4821 GEORGIA AVE. N. W. TA. 3800

OPEN THURSDAY EVENINGS UNTIL 9
Countless Combinations
for every room
IN YOUR HOME
4-Drawer End Chests and Bookcase $134.85
4-Drawer Chests and Corner Cabinet $232.85
End Chests and Bed $144.85
Two 4-Drawer Chests $145.85
Dressing Table, End Chest and Mirror $111.85
End Chest and 6-Drawer Chest $142.85
End Chests, 4-Drawer Chest and Bookcase $214.85
End Chests, Dressing Table and Mirror $177.75
Beds and End Chest $145.85
End Chest, Dressing Table and Chair $102.85
Bookcase with grille doors and 4-Drawer Chest $127.85
Bookcases and End Chest $124.85
Dropleaf Extension Table, Host Chair, 3 Side Chairs. $140.75
End Chests and 4-Drawer Chest $177.85
Bookcase with grille doors and End Chests $159.85
MENGEL'S
Ivory Bisque
22 pieces
deliberately designed
for super arrangeability
Yes, 22 handsome pieces to give free rein to your imagination and your ingenuity in designing furniture groups suited exactly to your taste. Arrange these versatile units to meet your special needs—use the pieces separately or together in your living room, bedroom, hall, dining room—anywhere in your home. You can add new pieces, re-arrange your groups whenever you want. This beautiful, *Permanized* oak furniture, with its subtly shaded Ivory Bisque finish blends with everything, adds grace and charm as well as convenience to your home.
ENJOY LIVING AT HOME
There's no place like home, is there? No place like it for family fun, for pleasant parties, for cozy chats. And there's no furniture like Mengel for making your home comfortable, livable, welcoming. Whether you're planning a new home, or just re-doing a room, come in and see our friendly, functional Mengel Furniture.
THE BIG FURNITURE STORE ON F ST.
Julius Lansburgh Furniture Co.
Convenient Budget Terms Arranged
909 F STREET

# Charter No-Politics Council Vote Killed

By a Post Reporter

Richmond, Va., March 11—The General Assembly tonight killed a stipulation in the Alexandria city charter that councilmen be named in non-partisan elections.

As one of its last acts of the 1950 session the Legislature accepted a report of committee conferees of the House and Senate who debated the controversial clause for two hours.

Senator Andrew W. Clarke and Delegate Armistead L. Boothe dissented from the majority report and vigorously protested the action as a refutation of the will of Alexandria voters.

In another late hour move, the Senate passed the House bill to stay all new annexation proceedings by cities of 10,000 or more population for two years while the problem is studied.

**Grace Period Allowed**

An amendment by Senator Robert F. Baldwin, jr., of Norfolk, allows a 90-day grace period after adjournment of the General Assembly in which cities may institute court proceedings.

Also adopted today was a new charter for Falls Church, introduced by Delegate Edwin Lynch, of Fairfax. Like the Alexandria charter, it was amended in committee to delete a requirement for non-partisan elections for city officials.

As for the Alexandria charter, Boothe predicted "bitter reaction to the Democratic Party" in northern Virginia as a result of the Legislature's action.

The key amendment on elections was passed by the Senate yesterday after Clarke pleaded that the advisory referendum of Alexandria voters be heeded.

**Senate Upheld**

This is what happened today:

1. The House voted, 75-1, on Boothe's motion, to reject the Senate amendment.

2. The Senate insisted on its amendment, and a conference committee was appointed. It upheld the Senate by a 4-2 vote.

3. The Senate and House adopted the report and passed the charter bill as amended.

The House of Delegates adopted the conference report by a vote of 83 to 11 tonight, after Boothe had charged the committee's action was "a blow to democracy."

The voting board at first showed a heavy majority of red lights, indicating negative votes. They were quickly switched to green when it was explained that Boothe wanted the charter to pass, despite his protest on the Senate amendment. Otherwise, the city may not have had a charter at all.

A delegation of Alexandria officials urged that the non-partisan requirement be reinstated by the conferees. As passed the bill merely remained "silent" on how councilmen shall be chosen, whether by primaries or petition.

Vice Mayor Albert A. Smoot told the committee he spoke for the city council, all of whom opposed deletion of the clause although some were opposed to non-partisan elections.

Dr. Bruce Silcox, a member of the city charter commission, traced the history of the non-partisan election fight and recalled that the voters approved that method in an advisory referendum last year.

Others appearing in behalf of nonpartisan elections were Mrs. Martha Pfeiffer, president of the Alexandria League of Women Voters; O. Ashby Reardon, local campaign manager for Governor Battle last year; Edward S. Holland, charter commission member, and Judge Marion B. West of the city juvenile and domestic relations court.

Other legislation that beat the adjournment deadline today included:

A bill by delegates J. Maynard Magruder and George Damm, of Arlington, to bring so-called constitutional officers in Arlington under the county retirement system.

A bill by Delegate Frank P. Moncure, of Stafford, to give the town of Haymarket a new charter.

The Boothe bill to bring sewer systems under the definition of public utilities.

The Boothe bill to permit voters standing in line when polls officialy close to cast their ballot.

# Prince Georges Post Sought By McCullough

Robert W. McCullough, Washington and Maryland attorney, yesterday announced his intention to seek election as State's attorney for Prince Georges County.

McCullough, 52, filed a petition of candidacy Friday for the post held by State's Attorney A. Gwynn Bowie since 1941, subject to the Democratic primary next September. Bowie, whose current term expires December 31, has not indicated whether he will seek re-election.

A native of Cecil County, Md., McCullough was graduated in dentistry from George Washington University and practiced for about 14 years in the District before turning to law. After receiving a law degree from National University he established law offices both here and in Prince Georges County, but has devoted most of his practice to Maryland.

He has been active in civic affairs in both the District and Maryland and is past president of the Bladensburg Democratic Club, the Prince Georges County Exchange Club, the Optimist Club, the Northeast Business Men's Association and the Federation of Business Men's Associations of the District. He is a past patron of Naomi Chapter of the Eastern Star and a member of the East Gate Lodge of Mount Rainier, the Elks and the Young Men's Democratic Club of Prince Georges County.

McCullough, who lives at 4614 Addison Chapel rd., Beaver Heights, Md., is the first candidate to file for the Prince Georges County post.

**Light Show Scheduled**

A demonstration of modern fluorescent lighting will be presented by George Clark, New York illuminating engineer, at the District Heights (Md.) Presbyterian Church Monday at 10:30 a. m.

# A 'Gay' Time Was Had by All

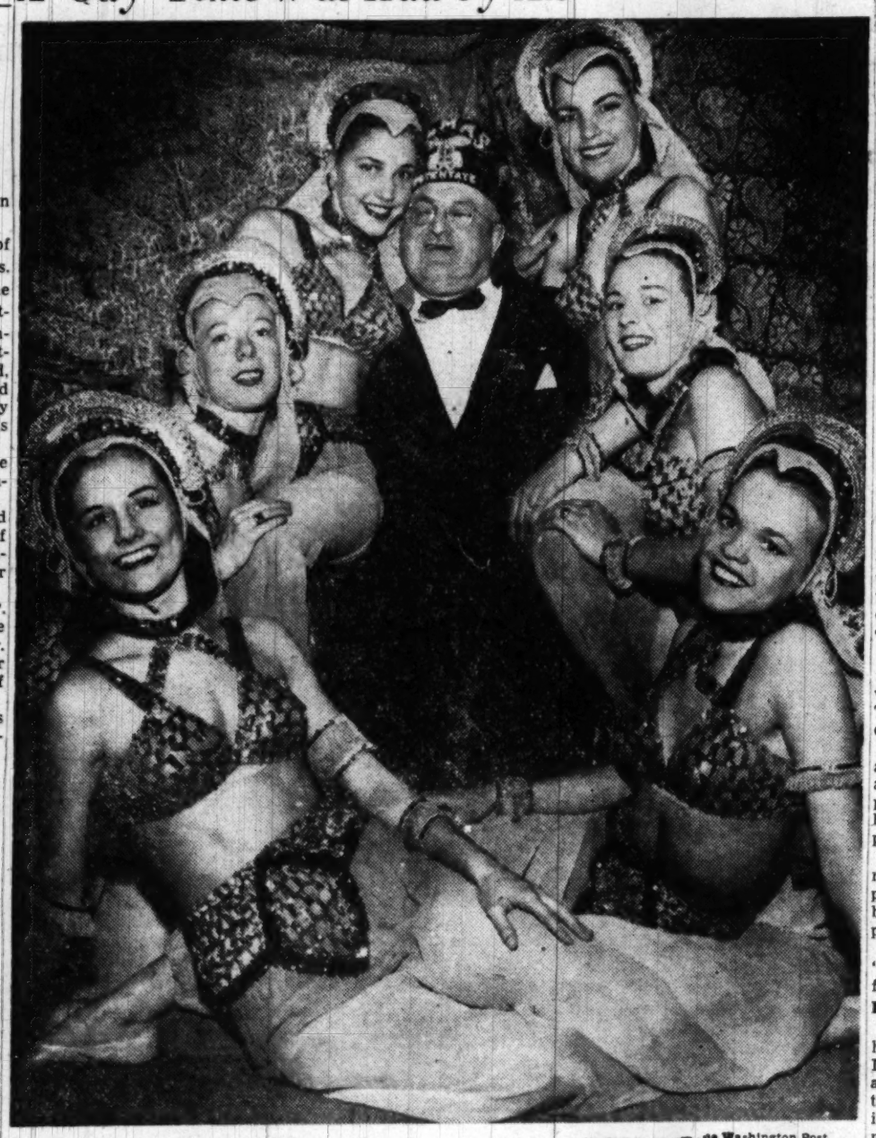

POTENTATE'S DELIGHT—Julius B. Gay, newly installed Potentate of Almas Temple of the Mystic Shrine, is surrounded by dancing girls at his "Gay Fifties" party last night in the Statler Hotel. They are (from left, clockwise) Shirley Fulford, Betty Butler, Aletha Agee, Jane Grace, Bobbie Valentine and Shirley Long

# Arlington Board to Survey County Needs

The Arlington County board voted unanimously yesterday to undertake a study of county needs over the next 6 years in health, education, recreation and other services.

Estimates, including increased services and capital improvements, will be submitted to the board by county department heads before July 1, 1950.

The study, proposed by Board Chairman Daniel A. Dugan, will include school buildings and instruction, streets, pavements and highways, playgrounds, parks, swimming pools and other recreational facilities, health and welfare facilities and services, water and sewage facilities, libraries, fire and police protection.

The board's resolution made it clear that the original estimate will be submitted to neighborhood, business and other civic groups for discussion and recommendation.

The survey was hailed as "an historic step" by Lyle Bryant, chairman of the Arlington Civic Federation's land use committee, who was present at the meeting.

Democratic board member F. Freeland Chew immediately objected: "He'd have you think that we're starting from scratch this morning. We have a lot of these long-range programs on file. Let's give credit where credit is due."

In other action yesterday the board:

1. Voted to rent 65 voting machines at a total annual cost of $10,530 for use in the August primary and election this year. Voting has previously been by ballot.

2. Approved a proposed reorganization plan for the police department which would increase present bureaus from 3 to 5 and create four new lieutenancies on the staff.

3. Approved a new method of sidewalk assessment whereby property owners would pay 100 percent of the cost of the sidewalk on a compulsory basis, with curb and gutter costs to be born entirely by the county. Previously, county and home owners have split both costs 50-50 on a voluntary basis.

4. Received a request from Arlington Hospital for $25,103.50 as reimbursement for emergency service rendered in 1949 by the hospital.

ASSEMBLY—From Pg. 1

# House Rejects Va. Budget

amendment to restrict the Byrd "automatic" income tax reduction plan to the next two years lost. The bill was passed by the General Assembly.

The Byrd bill would return income taxes to taxpayers on a percentage scale if revenues exceed 99 million dollars or four million dollars over the 1950-52 budget. One House amendment by J. W. Roberts, Norfolk, made the total 100 million dollars, and another was Booths proposal to limit the bill's effect to the next two years.

The Senate rejected both amendments, but a conference committee consented to the first but denied that offered by Boothe.

The joint conference committee included two Senate patrons of the Byrd bill and another Senator, who "goes along," Boothe pointed out.

**"One Majority Report"**

"There could not be but one majority report from the time we went in there," he declared. The outcome was a "foregone conclusion," he said.

"If this bill is as good a bill as its supporters say it is, we are going to be very quick to pass it again when we get back here in 1952," he argued in support of his two-year limitation.

"But if we accept the conference report, we may be put in the position of having to repeal the bill, and then will be put in the position of having to raise taxes."

Boothe heatedly declared that "the House takes many beatings from the Senate of Virginia."

**Blow at Democracy**

As "one of the toughest a man has ever had to stomach in this Legislature," he said, was the Senate's insistence on an amendment to the Alexandria charter bill leaving out the requirement of nonpartisan elections for city council.

Earlier Boothe had called this action a "blow at democracy," since the voters of Alexandria had suported nonpartisan elections in an advisory referendum last year.

Delegate W. R. Broaddus of Henry said he "resented" Boothe's "request" that the House vote to reject the report "because of the conference report on the Alexandria charter."

But Delegate J. Maynard Magruder, of Arlington, rose to a point of personal privilege and said Boothe made no such request and added that he "resented" Broaddus' attack on "my good friend and neighbor from Alexandria."

The House poll tax repealer was killed, 5 to 4, in a Senate committee today.

The decision on the last of the poll tax repeal measures before the Assembly came in the Senate committee on privileges and elections by a vote of 5 to 4.

The Senate also passed the Boatwright bill to remove the exemption of labor unions from the State anti-monopoly law. It overrode, 25 to 12, objections that the bill was "reactionary and vindicative."

# British Arms Going to Egypt Seen Causing Near East War

A former member of the Anglo-American Committee of Inquiry on Palestine said last night that war in the Middle East is imminent unless the British cease sending jet planes, tanks and bombers to Egypt.

Crum

Bartley G. Crum, fresh from conversations with Israel Prime Minister David Ben-Gurion and President Chaim Weizmann said that the United States State Department could force a peace treaty with Egypt and the Arab states by pressuring British Prime Minister Bevin.

Crum, former publisher and winner of the "One World" award, has recently returned from his third postwar visit to Israel. Last night he addressed the opening session of the four-day tenth annual B'nai B'rith Women's Supreme Council at Hotel Mayflower on the problems of Israel.

He said that Britain and to a lesser extent the United States are stumbling blocks to peace in the Middle East, and attacked Secretary of State Dean Acheson for saying Arabs should be armed to act as a bulwark against communism.

Israel's boundaries will have to be enlarged, both for economic reasons and population pressure, he said, adding that an area awarded neither to Israel nor the Arab states, should be absorbed by Israel.

Mrs. Maurice Turner, past president, introduced Crum. Speeches were also made by Frank Goldman, supreme lodge president; Maurice Bisgyer, supreme lodge secretary; Mrs. Arthur G. Laufman, national director of women's activities; Mrs. Hyman C. Weisman, president, and Mrs. Lenore D. Underwood, past president.

FIRST CHURCH OF CHRIST, SCIENTIST
Alexandria, Va.
Invites you to attend a
FREE LECTURE ON CHRISTIAN SCIENCE
entitled
"CHRISTIAN SCIENCE: THE FULFILLMENT OF PROMISE"
by
Margaret Morrison, C.S.
of Boston, Massachusetts
Member of the Board of Lectureship of The Mother Church, The First Church of Christ, Scientist in Boston, Massachusetts
SUNDAY, MARCH 12th
At 3:00 P.M.
in
THE CHURCH EDIFICE
1709 Russell Rd., Alexandria, Va.
ALL ARE WELCOME
Radiocast over Station WPIK
Alexandria, Virginia, 730 Kc

new york at its BEST

Enjoy the Luxury of a First Class Hotel!
Here is gracious living! Superb skyscraper hotel overlooking magnificent Central Park . . . colorful rooms-with-a-view . . . theatres, Radio City, Fifth Avenue shops at your doorstep.
Choice rooms with private bath, radio fr.
$4.00 single $6.50 double
EXTENDED STAYS INVITED
Write directly to the Hotel for latest brochure W D S or inquire, Ask Mr. Foster
Lobby, Continental Bldg., 15th & K Sts. N.W.
Telephone REpublic 1347
BARBIZON-PLAZA
58th ST. AT 6th AVENUE, N. Y.

PAY ONLY $20
$20 DOWN DELIVERS • TAKE UP TO 24 MOS. TO PAY • EASY TERMS
12½ Inch PHILCO TV
Imagine! Just $20.00 down delivers this amazing PHILCO 12½" Television to your home, for the best TV programs tonight! Priced for what you normally expect to pay for a 10" set, this 1950 PHILCO with 12½ inch picture has the famous PHILCO quality performance. $20.00 down is all it takes to own Television . . . when you shop at TELEVISION CITY, LUBAR'S today!
$199.95
Sheet Music
Records
Pianos
Musical
Instruments
Lubar
TELEVISION CITY
1300 G St. N.W.
STerling
0250
. . . . SHOP TELEVISION CITY FOR THE GREATEST VALUES IN TELEVISION . . . .

This is AIR FRANCE

VETERANS ALL. Pilot, Co-pilot, Navigator, Flight Engineer, Radio Engineer, Two Stewards, Hostess . . . they're veterans of overwater flying. From take-off to landing your Comet is in sure, steady hands. And the service is a joy . . . willing, cheerful, expert . . . anticipating your every wish!

THE NEWEST-TYPE CONSTELLATION. Only Air France flies the very newest-type Constellation exclusively on all transatlantic flights. It's air-conditioned and sound-proofed. A French decorator created the smart salon interior. Super cruising speed and range makes possible the average non-stop flying time from New York to Paris of only 12 hours. And smooth cruising, too . . . no weather problems at Air France flight altitudes.

A KINGLY BANQUET. The dinner is inspired—400 miles long. That's how far you've flown by the time you're sipping coffee and liqueur. A refreshing aperitif announces dinner. Each course is a masterpiece—superbly prepared by famous French chefs. And the perfect touch—your choice of vintage wine or champagne!

SHEER COMFORT. Air France has an eye for comfort—your comfort. Only 32 passengers on each plane so you'll have plenty of room. And your seat—a "sky lounge"—is something different. First it's a deep club chair for sitting up—to play cards, read, chat. Then it's a "stretch-out" lounge for a nap. Just relax and wake up . . . in Paris!

YOUR MAGIC DOORWAY TO PARIS . . . AND ALL THE WORLD
AIR FRANCE
31 YEARS OF OVERWATER FLYING
Your Travel Agent is your best counselor . . . make use of his experience. Air France offices in 71 countries are staffed by trained personnel who will provide you with every assistance en route.
London Rome Geneva PARIS Lourdes Cairo Lydda
1627 K St. N.W., Washington, D. C., STerling 6767; Other Offices in Boston, New York, Chicago, Houston, Los Angeles, San Francisco, Montreal

# G. U. Student, G-Girl Receive Fellowships

**Speaker of Year**

## Truman Chosen by Honor Group

President Truman yesterday was honored as Speaker of the Year in the field of national affairs by Tau Kappa Alpha, national speech honor society.

Other winners:

Eric Johnston, president of the Motion Picture Association of America, in the field of business and commerce.

Johnston

Truman

Carey

James B. Carey, secretary-treasurer of the CIO, in labor. Carey lives at 8 Hilltop rd., Silver Spring.

The Rev. Ralph W. Sockman, minister of Christ Church, New York City, in religion.

Dr. Robert Maynard Hutchins, chancellor of the University of Chicago, in the field of educational, scientific and cultural activities.

The awards were announced yesterday at Louisville, Ky., where Tau Kappa Alpha is holding its national convention.

Rotary International is timely with its Rotary Foundation Fellowships for overseas study.

For a pretty, blonde State Department employe, her fellowship was a belated but welcome birthday gift.

For a Georgetown University graduate student, it represented the perfect wedding gift.

They are Barbara Jeanne Denning, 21, of the Chastleton Hotel, 16th and R sts. nw., and Wilbert Barnard Dubin, 23, of 1695 35th st. nw.

They were among 85 graduate students from 25 countries named yesterday to receive fellowships for overseas study in 1950-51.

The awards were made by a committee of Rotarians from Chile, England and the United States, meeting in Chicago.

The one-year grants range from $1800 to $3400 each and include round-trip passage.

Miss Denning will study Middle Eastern Affairs at the American University at Beirut in Lebanan. Dubin will attend the University of Paris to study French-American relations in the Far East.

Miss Denning did not know of the award until a Washington Post reporter telephoned her. She bubbled with happiness over the news.

The news release said Miss Denning is 21, is that right?

"Yes," she said. "Just —. My birthday was February 26."

Born in Pueblo, Colo., she is the daughter of Mr. and Mrs. Rufus R. Denning of Grand Junction, Colo. She was valedictorian of the Grand Junction High School class of 1945.

She was graduated from Stanford University in 1949, with a bachelor of arts degree in international relations. After graduation she became a State Department intern, training for a career post. She is taking a course at George Washington University on a scholarship.

Dubin's year in Paris will be a honeymoon, for he is to be married in June to Jacqueline Patricia Lowey of Jamaica, N. Y.

**Native New Yorker**

He is a native of Mount Vernon, N. Y., the son of I. A. Dubin, a retired manufacturer. He was graduated from DeWitt Clinton High School, New York, in 1943.

Dubin was graduated from the Georgetown School of Foreign Service with a B.S. degree in 1947, with an M.A. degree in 1949.

Dubin's application was sponsored by the Rotary Club of Washington.

## Science Group Makes Awards On Thursday

The Washington Academy of Sciences will present its annual awards for distinguished service in the fields of biological, engineering and physical sciences Thursday at 8 p. m. at the Cosmos Club.

During the evening the academy also will award certificates of merit to outstanding science students in local high schools. The meeting is one of 10 scheduled by science groups here during the week.

Other meetings scheduled.

MONDAY

**Washington Section, Institute of Radio Engineers,** dinner at 6:30 p. m. at O'Donnell's followed by 8 p. m. meeting at Potomac Electric Power Co. auditorium; Dr. Michael J. DiToro, of the FCC Laboratories, Nutley, N. J., will discuss "Distortion and Noise in Communication Systems."

TUESDAY

**Washington Section, American Institute of Electrical Engineers,** 8 p. m., Potomac Electric Power Co., auditorium; Albert L. Keller, former vice president of Kellex Corp., will speak on "Prospects for Nuclear Reactor Power Plants."

**D. C. Section, American Society of Civil Engineers,** 8 p. m., Cosmos Club: "Welded Steel Structures," by Van Rensselaer P. Saxe, consulting engineer.

**Washington Section, American Society of Safety Engineers,** 7:30 p. m., Bureau of Standards Materials Testing laboratory, Van Ness st. and Reno rd. nw.; field trip to the bureau's photometry and colorimetry laboratories.

WEDNESDAY

**Washington Audio Society,** 8 p. m., U. S. Recording Co., 1121 Vermont ave. nw.; Bart Locanthe, of Lansing Sound, Inc., will speak on "Recent Investigations in Loud Speakers," and John Hilliard, Altec Lansing Corp., will discuss "High Quality Audio Reproduction."

**District Branch, American Meteorological Society,** 8 p. m., National Academy of Sciences; "Forest Fires and Meteorology" by A. A. Brown, chief of fire research for the United States Forest Service, and "Fire Weather Forecasting" by F. D. Beers, of the Pendleton, (Oreg.) weather bureau.

**Washington Society of Engineers,** 8:15 p. m., Cosmos Club; Lieut. Gen. R. K. Wheeler, engineering advisor of the International Bank, will discuss "Engineering Aspects of Foreign Lending."

THURSDAY

**Washington Section, American Society for Metals,** 8 p. m., Potomac Electric Power Co. auditorium; five sound films related to society's objectives.

**Washington Section, American Society for Quality Control,** 8 p. m., Department of Commerce auditorium; Joseph M. Cameron, of the Bureau of Standards statistical engineering laboratory, will speak on "The Fitting of Straight Lines When Both Variables are Subject to Error."

### Beauty Demonstration Set

The Washington Hairdressers and Cosmetologists Association will hold its monthly meeting in the Hotel 2400 Monday at 8:30 p. m. H. L. Jenkins of the Jenkins Beauty Supply House will demonstrate various appliances.

## Graduate Students Win Fellowships

BARBARA DENNING
*of State Department*

WILBERT DUBIN
*Going to Paris*

## Police Doubtful Of 'Confession' In Rape-Slaying

Omaha, March 11 (AP).—Omaha police today listened to a slim, hollow-eyed young man tell a story of raping and killing a woman in Pittsburgh last November 25, but authorities refused to put much credence in the story.

Gordon Keith Andersen, 25, insisted he is the man who slugged and raped Miss Jean Brusco, 38, within 100 yards of her home.

Andersen's surprise "confession" was made to military investigators last night. Andersen, who had identified himself as an Air Force man, had been placed in the Offutt Air Force Base hospital after swallowing razor blades in what he described as a suicide attempt. The blades were removed by surgery.

Military authorities said they were studying the possibility of charging Andersen with impersonating an airman. They said he was carrying the identification of a brother, Sergt. Vernon Andersen, of Andrews Air Force Base, Md.

## Charleston Bishop Rites Set Here Today

The Rt. Rev. Msgr. John J. Russell, pastor of the Church of the Nativity, will be consecrated as the seventh bishop of Charleston, S. C. at 10 a. m. ceremonies on Tuesday at St. Matthews Cathedral, 1735 Rhode Island ave. nw.

More than 1200 prelates, priests, members of religious orders and laymen are expected to attend as the Most Rev. Amleto Giovanni Cicognani, apostolic delegate to the United States, consecrates the new bishop in a centuries-old ritual.

The Most Rev. Patrick A. O'Boyle, archbishop of Washington, and the Most Rev. John M. McNamara, auxiliary bishop of Washington, will be co-consecrators.

A brother of Bishop-elect Russell, the Rev. William Joyce Russell, pastor of St. Francis de Sales Church in Benedict, Md., will be the assistant priest.

The new bishop's first blessing will be received by members of his immediate family. They will include his parents, Mr. and Mrs. John W. Russell, and two sisters, Miss May Russell and Mrs. Charles E. Kimmel, all of Baltimore, where the bishop-elect was born.

The sermon will be preached by the Most Rev. Lawrence J. Shehan, auxiliary bishop of Baltimore and an old friend of Monsignor Russell.

Members of the Washington General Asembly, Fourth Degree, Knights of Columbus, will form an honor guard, and a special musical program will be sung by the choir of the Theological College at Catholic University.

## 17 P-TAs List Meetings for This Week

Seventeen parent-teacher associations have scheduled meetings this week. Events listed:

MONDAY

Macfarland Junior High P-TA, Capt. Rhoda Milliken, director of the Police Women's Bureau, on "The Problems of the Teen-ager," at 8 p. m.; Iowa ave. and Varnum st. nw.

Burroughs P-TA, study group on sex education led by Mrs. Helen Dow of the Social Hygiene Society, 8 p. m.; 2618 Randolph st. ne.

Orr P-TA, discussion of articles in "The Parent Teacher," 1:30 p. m., 22d and Prout sts. se.

Fairlington P-TA, Dr. Clare Christman, Arlington school health department head, 7:45 p. m., 3300 S. Stafford st., Fairlington.

Brentwood-Mount Rainier P-TA, Dr. Jesse Sprowls, professor of psychology at the University of Maryland, on "Emotional Problems," 8 p. m., Mount Rainier High School, Mount Rainier, Md.

John Marshall P-TA, Miss Margaret Barbour, principal, on "Tour of Classrooms," 8 p. m., 4751 25th st. N., Arlington.

TUESDAY

Powell P-TA, panel discussion on "The Mother's Role," 1:15 p. m., 13th and Upshur sts. nw.

Randle Highlands, safety program, 1 p. m.; 30th and R sts. se.

Buchanan P-TA, film showing, group singing, 1:30 p. m., 13th and E sts. se.

Forest Grove P-TA, book sale, 8 p. m., Forest Grove School, Forest Grove, Md.

Oak Street P-TA, talk by Dr. Thomas A. Harris, director of the Fairfax County Child Guidance Clinic, 8 p. m., Oak Street School, Falls Church.

Kate Waller Barrett School, 8:15 p. m., talks by Mrs. Elmer Carson, reading supervisor, and Mrs. Zelda Kosb, speech supervisor, Arlington schools, 313 N. George Mason dr., Arlington.

Lanham, 8 p. m., panel discussion with Mrs. Joseph S. Yuill, of the Prince Georges PTA Council, Lanham School.

Franklin Sherman, 8 p. m., panel discussion with Dr. Ivan Booker, of the National Education Association, Miss Ruby Dunkum, school principal, Mrs. O. C. Sadie and Mrs. Sandra Henderson, Franklin Sherman School, McLean, Va.

WEDNESDAY

Kenilworth P-TA, talk by Adelbert W. Lee, member of the District Board of Education, 7:45 p. m., 44th and Ord sts. ne.

Benning P-TA, Dr. Dorothy Donnelly Dowd, former head of the Catholic University child research center, to speak, 8 p. m., Minnesota ave. and Benning rd. se.

THURSDAY

Davis P-TA, physical health program, 8 p. m., 44th pl. and H st. se.

### Battery Park Citizens Set Meeting Tuesday

The Battery Park Citizens Association of Bethesda, Md., will hold its annual meeting and elect officers at 8 p. m. Tuesday, in the association clubhouse, Glenbrook rd. at Exeter rd.

## Non-Political Plan Proposed For Picking Education Head

A new proposal to lift the Office of United States Commissioner of Education entirely out of politics was outlined to The Washington Post yesterday by Representative Carroll D. Kearns (R., Pa.).

Kearns, a member of the House Education and Labor Committee, now handling the controversial Federal aid to education bill, was the author of a resolution calling upon President Truman for assurances that if Congress passed a Federal aid bill, its administration would be left entirely to the Commissioner of Education. The President's reply, Kearns insisted, was not an adequate assurance.

Kearns suggested that the superintendents of public instruction in the 48 States select five of their outstanding members as candidates for the office of United States commissioner.

From these five, the outstanding candidate would be selected.

The name would then be submitted to the President and then to the Senate for confirmation. It should be made clear, Kearns said, that the office would be entirely free and clear of politics and that the political affiliation of the candidate thus selected would not enter the picture.

The State superintendents in making their choices would be required to poll the superintendents and supervisory principals of school districts.

The United States commissioner thus selected should be directed, Kearns said, to confer at least twice a year in convention with all heads of education in the 48 States.

Kearns proposed that the commissioner would serve four years, and that if his services were acceptable he would be eligible to succeed himself for one term only.

Selection of a U. S. Commissioner of Education by this method, Kearns explained, would be the nearest approach to an assurance that there would be no political interference with the schools.

Another advantage of this method, Kearns asserted, was that the Nation would have a chance to have the most enlightened educational leadership the entire field could offer.

### Oxon Hill Meeting

The quarterly meeting of the Ladies of Charity of Prince Georges County will be held at 2:15 p. m. today at St. Ignatius Hall, Oxon Hill, Md.

### D. C. School Budget Request Talk Set

School budget requests for the fiscal year 1951 will be discussed by members of the Board of Education at a special meeting called for citizens at 8 p. m. Wednesday at the Thomson School, 12th and L sts. nw.

Citizens associations, parent-teacher organizations and other civic groups have been invited to send representatives.


**WHY NOT?**
A DIRECTOR OF PERSONNEL SHOULD BE A HUMAN RELATIONS EXPERT
**ENROLL**
Dale Carnegie Courses
205 Carnegie Bldg. DI. 4168
14th & Pennsylvania Ave. N.W.
You are invited to listen to our Radio Program entitled "SECRETS OF SUCCESS" on Station WPIK (730 k.c.) each Saturday at 11:45 A. M. P-1

Advertisement

**New Hearing Device Has No Receiver Button In Ear**

Chicago, Ill.—Deafened people are hailing a new device that gives them clear hearing without making them wear a receiver button in the ear. They now enjoy songs, sermons, friendly companionship and business success with no self-conscious feeling that people are looking at any button hanging on their ear. With the new almost invisible Phantomold and Beltone you may free yourself not only from deafness, but from even the appearance of deafness. The makers of Beltone, Dept. 40, 1450 W. 19th St., Chicago 8, Ill., are so proud of their achievement they will gladly send you their free brochure (in plain wrapper) and explain how you can test this amazing device in the privacy of your own home without risking a penny. Write Beltone today.

**Nervous-Dull Stomach Distress**
GAS PAINS due to intestinal disorders
Why be distressed with nervous stomach? Get the effective aid of garlic for relief without any fear of offensive garlic breath.
D. GOSEWISCH'S Garlic Tablets whiffless, odorless pleasant, are Garlic Made Sociable. Time-proven by thousands of grateful users. 60c & $1.10
Try GOSEWISCH'S Garlic Tablets Today
CONSTIPATED? Try GOSEWISCH'S LAXATIVE tablets. No sudden, inconvenient demands. Gentle, smooth, satisfying results. 25c
Mfr. Excelsior Laboratory, Atlantic City, N. J.
AT LEADING DRUG STORES

**Right In Your Own Home!**
we'll repair your
Sofa and chair bottom

$10 FOR CHAIR $18 FOR SOFA
Another new home service! We'll repair sofa and chair bottoms expertly—retie and reset loose, saggy springs . . . re-web across the frame . . . and add a new fine cambric dust cover! Phone NA. 5100, Ext. 5644, now!
THE HECHT CO.
Washington and Silver Spring

**INCOME TAX**
Returns by Tax Specialists
• Individual • Business • Corporation
The Original
TAX CENTER
1111 VERMONT AVE. N.W.
Republic 3331-2-3-4 Union 0750
OPEN DAILY, ALSO SUN. AND EVES.

**PIANOS for RENT**
with Option to Buy
as low as $7 monthly
Phone STerling 9400
Please Send Complete Information on Rental Plan With Option to Buy.
Name .....
Address .....
.....
JORDANS
Corner 13th and G Sts. N.W.

**MONEY**
When You Need It
IMMEDIATE LOANS AT STRICTLY LEGAL RATES —NO EXTRAS OF ANY SORT.
BORROW A LITTLE OR A LOT ON JEWELRY OR OTHER VALUABLES
Established 1895

LOUIS ABRAHAMS PAWN SHOP
THE ONLY PAWNBROKER ON A WASHINGTON THOROFARE
LOUIS ABRAHAMS
PAWNBROKER
APpleton 3600 3225 Rhode Island Ave. N.E. WArfield 3498

Westinghouse
ANNOUNCES
A SMART NEW RANGE FOR ONLY $159.95*
Westinghouse Rancho ELECTRIC RANGE
"LOOK! New 'Tuck-Away' space for my kitchen stool!"
Here's BIG range capacity at low cost—smartly designed to fit the modern kitchen! New "Tuck-Away" space for efficient living. 4 "Corox" Surface Units, extra-large True-Temp Oven, Storage Drawer! Electric Timer and Light available at small additional cost.
*Price does not include kitchen stool.
EASY TERMS

SEE IT TODAY AT YOUR WESTINGHOUSE DEALER'S!
YOU CAN BE SURE..IF IT'S Westinghouse
EDGAR MORRIS SALES CO.
712 13th Street N.W. Distributor NA. 1031
See TV's Top Dramatic Show, "Studio One" Station WOIC, 10 P. M., Monday Night


## Voice of Their Turtle Stilled Temporarily by School Heads

Testudo, the University of Maryland's big bronze turtle, is missing again—but this time it's different.

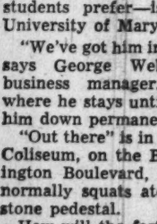

The 500-pound statue of a Diamondback Terrapin is not the captive of practical jokers from George Washington University or Johns Hopkins or the University of Montana. It—or "he," as sentimental students prefer—is a captive of University of Maryland officials.

"We've got him in secret hiding," says George Weber, university business manager. "And that's where he stays until we can fasten him down permanently out there."

"Out there" is in front of Ritchie Coliseum, on the Baltimore-Washington Boulevard, where Testudo normally squats atop a brick and stone pedestal.

How will the fastening down be done? Where is the "secret hiding" place?

"No comment," says Weber. The business manager disclosed only that itinerent Testudo will be back on his base "shortly."

It has become tradition for pranksters from rival schools to kidnap the big Terp, usually just before they play Maryland in football or lacrosse, and hold him hostage until after the game.

This has happened, old timers estimate, more than 25 times since 1933, when Maryland acquired the statue as a gift from the graduating class of that year.

The Hecht Co. Silver Spring open Monday 12:30 to 9:30 P.M.;
Washington Store hours 9:30 A.M. to 6:00 P.M.

# Silk Shantung
## nubby . . but nice

THE DRESS YOU'LL LIVE IN
SPRING AND SUMMER . . .
SMART, SLIM, VERSATILE
AND ONLY

**22.95**

*Misses' Better Dresses, Third Floor, Washington; Second Floor, Silver Spring*

THE SILK SHANTUNG SUIT, slim, sleek and urbane. Adaptable to any Spring or Summer occasion with a change of accessories! Navy, beige or black. Sizes 10 to 20 . . . . . **22.95**

SUNBACK DRESS and Bolero of pure silk shantung. Navy, beige, coral. Sizes 10 to 20 . . . . . **22.95**

THE SHIRTWAIST DRESS of pure silk shantung a-whirl with pleats! Navy, toast, coral. sizes 10 to 20 . . . . . **22.95**

*Write in or Pick-up Your Free Tickets Now*

Big Television Variety Show

"The Hecht Co. TV Shoppers Review"

*Broadcast 2 to 3 P.M., WNBW (Channel 4), Monday through Saturday. Direct from stage of Apex Theatre.*

Your Free Ticket Entitles You to the Television Show plus Regular Feature Film

*Tickets available, Cashier's Desk, 4th Floor, Washington; Street Floor, Silver Spring*

# THE HECHT CO.

WASHINGTON AND SILVER SPRING

Phone NAtional 5100 — F St. . . . 7th St. . . . E St. — Fenton St. & Ellsworth Drive

**The Hecht Co. Silver Spring Store** **Open Monday 12:30 to 9:30 p. m. Washington Store Hours 9:30 a. m. to 6 p. m.**

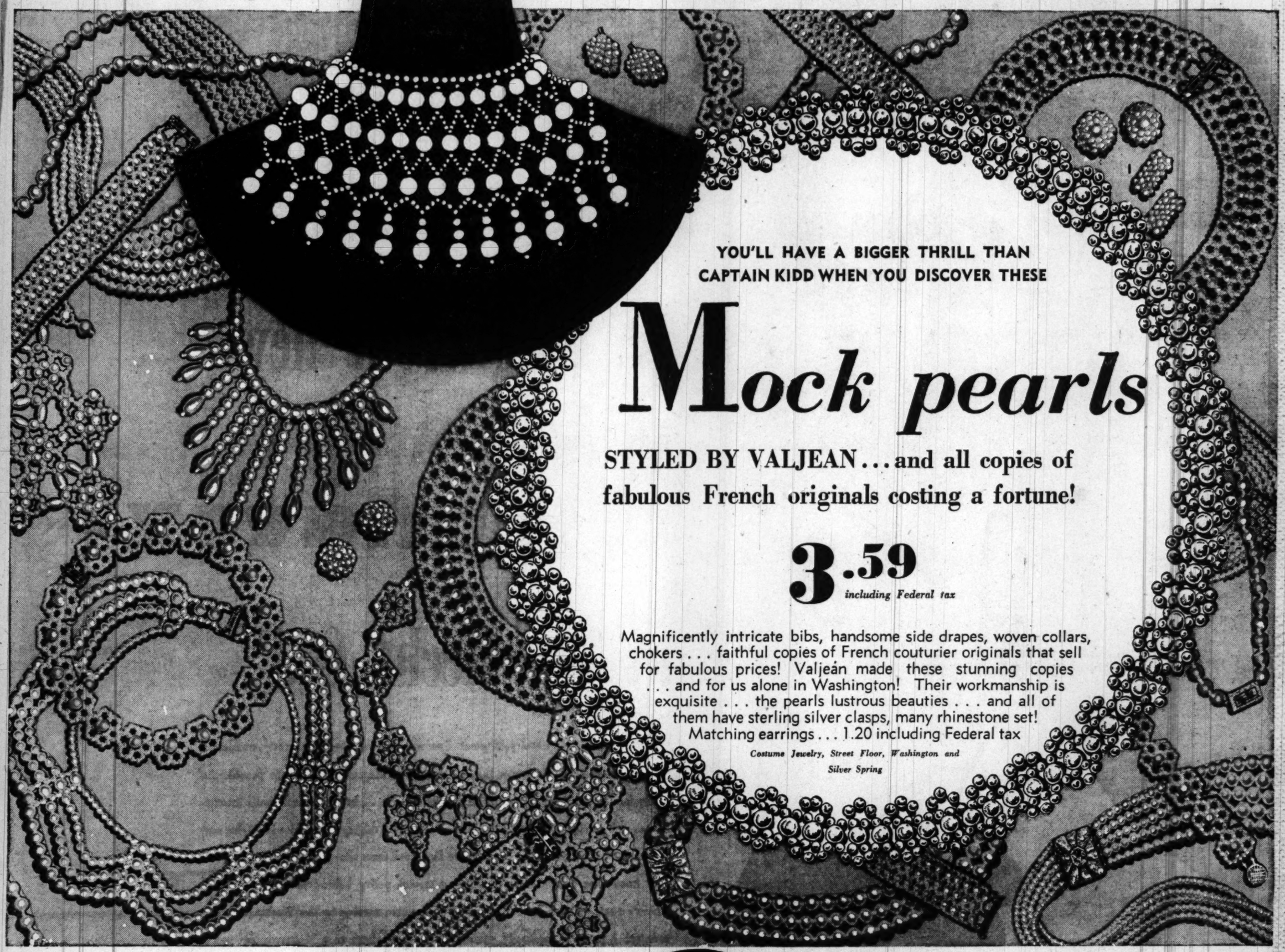

YOU'LL HAVE A BIGGER THRILL THAN
CAPTAIN KIDD WHEN YOU DISCOVER THESE

# Mock pearls

**STYLED BY VALJEAN... and all copies of fabulous French originals costing a fortune!**

**3.59**
*including Federal tax*

Magnificently intricate bibs, handsome side drapes, woven collars, chokers . . . faithful copies of French couturier originals that sell for fabulous prices! Valjean made these stunning copies . . . and for us alone in Washington! Their workmanship is exquisite . . . the pearls lustrous beauties . . . and all of them have sterling silver clasps, many rhinestone set! Matching earrings . . . 1.20 including Federal tax

*Costume Jewelry, Street Floor, Washington and Silver Spring*

**Time for Action!**

# 17-Jewel Watches

**WORTH FAR MORE!**

*including Federal tax* **$15**

Styles for men and women. Beautiful cases . . . gold plated with stainless steel backs! . . . Handsome leather straps or cord bracelets! Plus fine Swiss precision-made movements, 17 jewels that make these watches terrific values . . . that make this a time for action . . . time to buy!

*Watches, Street Floor, Washington and Silver Spring*

**Saving Boon on Blooms**

# spring flower festival

**77c**

Easter is fashioned of flowers . . . flowers at your throat, at your waist, on your hat, your cuff, your glove or purse! Choose your favorite for every purpose from our "florist's special" — a gardenful of posies as pretty as "the real thing" . . . forever fresh because they are artificial!

*Flowers, Street Floor, Washington and Silver Spring*

**THE HECHT CO.**

Phone NAtional 5100

WASHINGTON AND SILVER SPRING

F St. . . . 7th St. . . . E St. — Fenton St. & Ellsworth Drive

The Hecht Co., Silver Spring, Open Monday 12:30 to 9:30 P. M. Washington Store Hours, 9:30 A. M. to 6 P. M.

# "my Pop's pretty smart! He bought our new Magnavox at The Hecht Co.!"

THERE'S a mighty proud youngster! One who knows something pretty wonderful when he sees it! He knows that his folks' new Magnavox is going to provide the whole family with loads of television entertainment . . . entertainment that's instructive as well as enjoyable! And he knows Dad made a mighty wise choice in buying new Magnavox at The Hecht Co. Mother and Dad have been shopping there for years . . . they know that there's more than just a service policy behind their new TV set! There's a store with a 54-year record of dependable service to the Washington community! A pretty smart family, you say! Well, how about that Magnavox set you've been wanting? *No need to wait any longer, for The Hecht Co. has your 1950 set now.* Come in . . . see for yourself. Let us arrange credit terms that will enable you to start enjoying television, as only Magnavox can bring it to you, now!

*The Hecht Co., 5th Floor, Washington; 3rd Floor, Silver Spring*

**MAGNAVOX "SHOREHAM"**
**16-Inch TV Console**

**Yours For Only $34 Down!** **339.50**

16-inch "Magnascope" tube gives you big, clear pictures . . . free from glare or eyestrain! And the "Shoreham" has the new, exclusive Magnavox built-in-antenna, completely concealed within its exquisite mahogany veneered cabinet. See the "Shoreham" for yourself . . . buy it at The Hecht Co. now!

*5th Floor, Washington; 3rd Floor, Silver Spring*

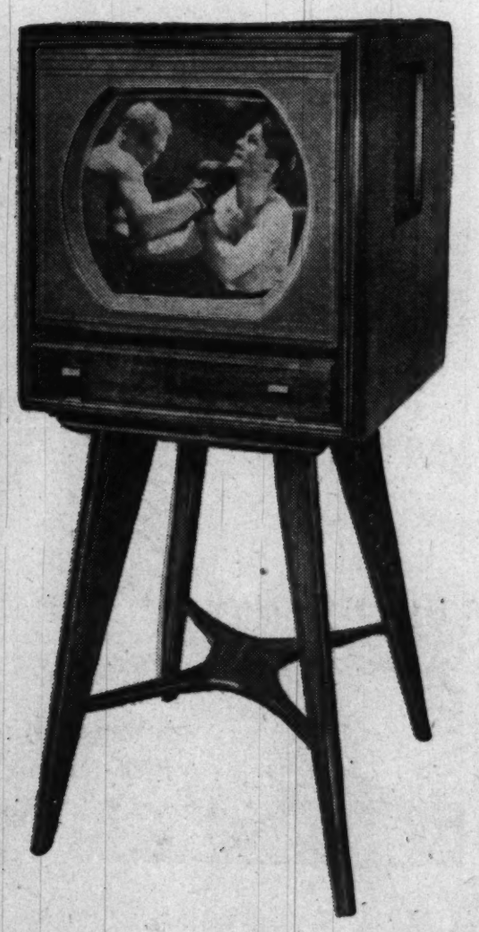

**MAGNAVOX "CONSTELLATION"**
**16-Inch Table Model**

**Yours For Only $30 Down!** **299.50**
*(Table $15 Extra)*

See television as it should be seen, on this big, 150 square-inch screen! Hear television as it should be heard, with high fidelity Magnovox sound reproduction. And this great new set has the Magnavox built-in aerial too! Ask for the "Constellation" at The Hecht Co. now!

*5th Floor, Washington, 3rd Floor, Silver Spring*

## THE HECHT CO.

WASHINGTON AND SILVER SPRING

Phone NAtional 5100 — F St . . . 7th St. . . . E St. — Fenton St. & Ellsworth Drive

# NCPP Urges 'Spread' Plan For Federal Work Here

### Placing of Future U. S. Centers in District Outskirts Is Recommended

By Edward F. Ryan
*Post Reporter*

A "rather large" decentralization of Government employment in the Washington area will be recommended soon by the National Capital Park and Planning Commission.

John Nolen, jr., planning director for the commission, said that the decentralization recommendation will appear in the first chapter of the long-awaited comprehensive plan of Washington, to be published in May.

He explained the "decentralization" idea does not involve removing offices now in Washington, but does call for putting all centers of increased Government employment in the outskirts. He said most of the centers would fall within the circle 10 miles out from the District boundaries.

**Sees Population Restriction**

Nolen predicted such a decentralization policy would restrict population growth to about 15 percent within the District, compared with 100 percent in the outskirts, by 1980.

He said 140,000 Government employes now work in downtown offices, and 60,000 in the outskirts, including the Pentagon.

He said the decentralization pattern calls for keeping the in-town Federal office employment stable, and allowing any expansion to take place in the outskirts.

The policy is not defined in terms of what agencies will stay in the District and what ones move out, he added.

But, said Nolen, it does have a bearing on traffic. With more centers of Government employment in the outskirts, the main future development of communities will take place there. He predicted the volume of traffic into and out of the District will grow more slowly than population. For example, he said, by 1980 there may be a 30 percent increase in traffic in the downtown section, compared with a 100 percent increase in traffic in the outskirts.

**Bearing on Bridge Plans**

Nolen said the picture of future decentralization in Government employment has a direct bearing on the highway and bridge plans for Greater Washington.

He pictured a "spider web" network of roads centering in Washington, and covering the area in which the future estimated expansion of Government employment will take place. In the spider web are concentric rings of main roads linked by radiating "spokes." He said future bridges should be keyed to this pattern. He declared that one reason his agency favors a Massachusetts ave. rather than an East Capitol st. bridge over the Anacostia is the belief the Massachusetts ave. bridge would best fit into the long-range metropolitan area highway plan.

Nolen estimated that by 1980 the half dozen major centers of Government employment in the outlying areas might all be doubled in size, and that a half dozen more may appear. He said the policy is based on a flexible long range plan, that will provide as much room for Government office expansion in the outskirts as it is possible to foresee, and probably more than actually will be needed

**Not Increased Employment**

He made clear the plan is a way to allow for what might happen in increasing Government employment, and certainly is not a recommendation for greatly increased Government employment.

Main population figures keyed to the plan, said Nolen, are the estimate that there will be two million persons in the Washington metropolitan area by 1980, compared with 1,400,000 now. He said the District population probably will grow from about 900,000 to about one million, and the suburban population double in numbers, from 500,000 to one million.

He pointed out that the peak Government employment in the Washington area during the war reached about 287,000 persons. He said the decentralization idea allows for a Washington area Government employe force of about 300,000.

## *GWU Coed Wins Sorority Award*

MILDRED McDOWELL, a George Washington University student, yesterday was chosen by Alpha Delta Pi to receive its first annual Dorothy Shaw Leadership Award of $150. Miss McDowell, who won a four-year scholarship to GWU when she graduated from Coolidge High School, was chosen from more than 30 campus leaders in the United States and Canada. She is the daughter of Mr. and Mrs. T. J. McDowell of 510 Nicholson st. nw.

# Logan Circle Traffic Lane Considered

### New Light Timing Seen as Aid to Flow Of Motor Vehicles

Plans to solve traffic problems at Logan Circle by cutting 13th st. through it are being considered by officials of the District and National Capital Park and Planning Commission.

District highway officials are hopeful that rearranged traffic light timing put into effect Thursday may provide a temporary solution—perhaps for three or four years.

But if it doesn't, one of three plans now being discussed by District and NCPPC staff officials may be adopted, District Engineer Commissioner Gordon R. Young said yesterday.

He listed three proposals: (1) Cut 13th st. straight through the circle and transplant the statue of Gen. John A. Logan; (2) Build two bowlegged lanes through the circle but around the statue (as at Thomas Circle); (3) As a possibility under either plan make 13th st. fork at the circle to connect with Vermont ave. on the south side.

The new traffic light arrangement moves 13th st. traffic alone while the rest stops. Before, traffic on 13th st. and Vermont ave. had moved together.

After two days' operation, highway officials were optimistic that this might solve their problem. But Traffic Director George E. Keneipp said it will be at least another week before they are sure.

Cutting through the circle, if necessary, would be a relatively inexpensive job ($30,000), but might stir up another fuss between the District and NCPPC. District highway officials want to go straight through the circle. A spokesman for NCPPC yesterday said he doubted that the commission would go along with a plan to move the statue.

## Miss Yurcesson Heads X-Ray Technicians

Installation of the newly elected officers of the Society of Registered X-ray Technicians will be held April 27 at the Broadmoor Cooperative Apts., 3601 Connecticut ave. nw., retiring president Isabel M. Petrie, RT, announced last night.

To be installed will be Miss Evelyn H. Yurcesson, RT, president; Mrs. Georgia M. FitzSimmons, RT, vice-president; and Mrs. Josephine Russ Weidman, RT, secretary-treasurer. The election was held at the group's monthly meeting Tuesday night at the Medical Building, 1718 M st. nw.

# Nine Injured In 5-Vehicle Road Crash

### Two Buses Involved At Beltsville Curve; Girl Student Hurt In Auto Collision

Nine persons were injured when five vehicles, two of them interstate buses, collided at 3:50 p. m. yesterday at the Beltsville curve on Baltimore hwy.

The accident involved a Washington-bound Greyhound bus, a Baltimore-bound Trailways bus, two automobiles and a station wagon.

Four were treated at Leland Memorial Hospital in Riverdale but were not hospitalized.

Maryland State Police said Charles Talley, 32, driver of the Trailways bus, of 80 New York ave. nw., was in the northbound passing lane.

As he reached the curve, police said, Charles M. Bowman of Beltsville had stopped his station wagon to make a left turn into a filling station.

According to police this is what followed:

Talley pulled to the right to go around the station wagon. But a dump truck was at the right of the bus. Talley slammed on his brakes and the bus skidded across the slick, wet highway.

**Bus Strikes Bus**

The right front of the bus struck the left front of the southbound Greyhound bus, also in the passing lane, operated by Frank C. Sillex, 45.

At that moment the Greyhound bus was passing a car driven by Thomas E. Horstkamp, 29, of Baltimore. The impact threw the Greyhound bus into Horstkamp's car and both vehicles slid to the right up against a stone wall.

The Trailways bus, out of control, smashed against the station wagon driven by Bowman. Bowman's station wagon was propelled into a southbound car driven by Army Lieut. Gene W. Smith, 38, of Westwood Village, Calif.

Oddly enough, passengers in the lighter vehicles were not injured.

The Branchville rescue squad took Talley and three passengers from the two buses to the hospital. Talley was treated for scalp lacerations and released.

Others, released after treatment:

Richard Zachary, 27, of 2031 F st. nw., on the Trailways bus, lacerations and fractured toe.

Mrs. Ocie O'Meara, 65, of Silver Spring, Md., on the Trailways bus, lacerations and contusions of the chin.

Miss Josephine Hisey, 32, of 3620 S. Kemper st., Arlington, Va., on the Greyhound bus, minor lacerations and bruises.

Treated at the scene were John B. Lawrence, 45, of Philadelphia; Mrs. Earline Arnold, 35, of Baltimore, and H. B. Combs of 405 Montgomery rd., Laurel, Md., all passengers on the Trailways bus, and Sillex, the Greyhound bus driver, and one of his passengers, Dr. A. P. Badger of 1016 Dallas ave., Silver Spring, Md.

**Student Hurt in Crash**

Peggy P. Ashworth, 17, resident student at Mount Vernon Seminary and Junior College, 2100 Foxhall rd. nw., suffered a possible brain concussion in a collision yesterday afternoon.

Police said her cab was struck by an auto driven by Harold B. Teegarden, 55, of 1601 Argone pl. nw., lawyer for the SEC, at 17th and I sts. nw. Police gave Teegarden a ticket for passing a red light. The cab driver was Charles O. Burton, 47, of 3560 Texas ave. se. Miss Ashworth was reported to be resting comfortably at Emergency Hospital.

Geoffrey L. Gardner, 17, of 6331 Western ave. nw., suffered a cut lip and chest bruises when, police said, his auto failed to make a turn at Western ave. and Broad Branch rd. nw., and struck a tree. He was treated at Suburban Hospital, Bethesda.

## Dog Shows Planned

The Potomac Boxer Club and the Capital City Cocker Club will hold specialty shows April 21 at Fort Myer for the Army Relief Society, it was announced yesterday. Entries close April 9 for the point show.

# *Cleveland Park Area Organizing 'Jet' Groups of Youngsters To Perform Neighborhood Good Turns on a Joint Effort Basis*

ON THE SAME TEAM—Larry Conant, a branch chief in the Department of Defense, meets with some of the members of his newly formed "Jets" Club. They are from (left) Meredith Yates, Martin Yates, Stephen Rickert, Paul Stanford, John Matney, Palmer Haines, Dick Pruden, Spicer Conant and Jim Wilner. They gathered yesterday at Stephen Rickert's home, 3414 Newark st. nw.

By Bill Brinkley
*Post Reporter*

The nature of a small boy, said Larry Conant, is this:

"He goes in spurts. He does big business today and nothing else for a week."

With this fact in mind, what is believed to be a unique organization of boys was formed yesterday in the Cleveland Park area; with a hope and a potential, though unvoiced, that it might spread across the city, or further.

It's called "Jets," which used to be airplanes but now are small boys with the motto:

"We go in spurts!!!"

Each group of three or four boys—a "jet"—will do at least one neighborhood good turn together a week—such as cleaning out a garage or basement, or raking up leaves.

Each Jet will itself try to find a neighborhood mother for its "hostess" and a dad for its "navigator."

Like cubbing and scouting the new organization—for boys about 6 to 10—has the "good turn" as a basis.

**Group Projects**

But whereas in those the "good turn" is an individual thing, here it will be done in groups.

"Teamwork," Conant stresses, "teaching the boys to get along with each other."

Unvoiced also, but working always somewhere in the mind of thoughtful fathers like Larry Conant when ideas like "Jets" are devised, is the increasing juvenile delinquency over the country. And particularly and most shockingly in the areas of "better" families, so-called.

Conant, who lives at 3063 Ordway st. nw. and is a branch chief in the Department of Defense, is a remarkable man.

His mother, dying when he was born in Paris, he himself had an unhappy childhood.

**For Kids' Sake**

He seems determined to do everything he can to avoid that for as many other children as possible.

Father of four himself, he started the "Dad-Coached Clubs," for dads to spend more time with their sons. It has gained national recognition and is going strong.

Now "Jets" comes as Conant's brainchild, with assistance from such men as Col. Leland B. Kuhre, chief of procurement division of the Corps of Engineers, who has taken a keen interest and provided many of the organization ideas.

Yesterday morning a houseful of 7 and 8-year-olds gathered with some dads at the home of Van D. Rickert, 3414 Newark st. nw., to get the thing going. Rickert also has four children and is a Western High School teacher.

Their energy threatened to blow the house apart at any moment. There were times when one felt that these were the military kind of jets ranging through the house and not the new civilian kind.

**The Cooling Off**

Finally, when their blood had lowered merely to the boiling point they split up into organization jets in different parts of the house.

In one room, Ordway Jet No. 1 was activated. This consists of Conant's son Spicer, 7, Dickie Pruden, 8, and Jimmie Wilner, 8. Effort is made to get each jet from the same block and school grade.

In one of his moments of jet activity recently 7-year-old Spicer himself furnished one of the basic set of ideas for the organization. Conant was discussing with him how teamwork gets going and Spicer outlined it:

"You get together . . . You think . . . You agree on something . . . You do somethin'." . . .

That really is the organization.

The Washington Post

JET JOB—Cleaning up a neighborhood lawn was the Jets' good turn yesterday. Making this "spurt" are Paul Stanford, John Matney and Steve Rickert, with rakes, and Martin Yates

# Maj. Barrett To Turn Over Findings to D. C. Heads

### Chief's Investigation Of Altered Third Precinct Records Not Yet Complete

The District Commissioners will have the last word in the police department perjury probe.

Chief of Police Robert J. Barrett said yesterday that he will turn over to the Commissioners the results of his investigation of altered Third Precinct records and alleged perjury.

Barrett said the investigation is not yet complete and would not tell reporters when the job will be done.

Barrett said he will have no comment to make until the investigation report is in the hands of the Commissioners.

**No Action Yet Taken**

No police officers have yet been suspended or demoted as a result of the investigation, he said last night.

Commissioner John Russell Young was sick in bed yesterday, his wife reported, and could not come to the telephone.

Barrett revealed Wednesday that "significant" erasures had been made in the Patrol System Signal Book of the Third Precinct for January 31 after the name of Capt. Anthony Richitt. Richitt started the fireworks when he was angered by a disciplinary transfer from command of Third to the Eighth precinct. Barrett said the erasures indicated that some persons—still unidentified—perjured themselves in testimony before the House District subcommittee investigating Washington crime.

The erasures concern the whereabouts of Richitt at 8:40 a. m. January 31.

**Core of Controversy**

The core of the present Police Department controversy lies in that date and in when Barrett first heard that the House crime inquiry was concerned about the lack of gambling arrests in the Third and Seventh Precincts.

Richitt has testified Barrett told him about the concern on January 31, a few minutes after Richitt called his precinct from a box at 18th and L sts. nw., at 8:40 a. m. Richitt testified that he remembered the date because of a conversation he had later that day with Emmitt Warring, reputed kingpin of Washington gamblers. Warring said he had just been informed by Barrett that the committee was concerned, according to Richitt. Warring referred to Barrett as "the boss," Richitt testified.

Barrett denied telling Warring anything about the committee and said he could not have told anybody on January 31 about the crime probers' concern in the lack of gambling arrests, because he himself was not informed until February 1.

**Erasure Discoveries Revealed**

On Wednesday, Barrett revealed he had discovered erasures in the signal book which indicated that Richitt was actually at 20th and P sts. nw., at 8:40 a. m., January 31.

"That proves a whole lot of things," he said. "It proves some persons perjured themselves and, if they perjured themselves about that, they probably perjured themselves about other things."

Inspector Clarence E. Lutz yesterday denied that he had paid a visit to the Seventh Precinct station at 8:50 a. m. January 31 to tell Capt. Beverly C. Beach that the committee was concerned with the lack of gambling arrests in his precinct.

Lutz was asked if he and Inspector John R. Jefferies discussed the matter with Beach on that day in response to a request from Barrett.

"We may have been there at that time on that day, but it must have been pure coincidence," Lutz said. "I certainly don't recall discussing that subject with Captain Beach at that time."

Jefferies said he does not "remember being in that precinct on that day."

Lutz is known to be handling some parts of the investigation for Barrett.

# Thieves Beat White House Storekeeper

Two young men who first threatened a holdup pulled a storekeeper for the White House from his auto early yesterday and beat him with their fists, he reported to police. They did not rob him, he said.

He is Melvon O. Carter, 42, of 634 31st st. se. He said he and Mrs. Carter were in their auto, which she was driving, about a block from their home, at 2:45 a. m.

An old model car carrying the two men swerved in front of them and forced her to stop, Carter said. The men alighted, approached his auto, and when he rolled a window down, one said "This is a stickup," Carter told police.

He then ran the window glass up, he said, and caught the man's hand. But when he released it, the man opened the door and pulled him out, and the two beat him.

He escaped and ran to his home, Carter said, and the men fled in their auto.

# *Slum Rehabilitation Report To Be Given Commissioners*

A report on slum rehabilitation work here—what the needs are and how they should be met—has been drawn by District officials and is expected to go to the Commissioners in about a week.

In the making for several months, it is understood to deal primarily with plans for reclaiming run-down neighborhoods, rather than with the more costly slum clearance and new construction.

Some of the subjects it can be expected to deal with are proposals for a housing code, the Board for Condemnation of Insanitary Dwellings, and adaptation by the District of the so-called Baltimore plan.

The job of reclaiming down-at-heel areas has been proceeding at a snail's pace. District Engineer Commissioner Gordon H. Young said this has been due chiefly to lack of enforcement personnel rather than lack of adequate legislation.

He has pointed to the Board for Condemnation of Insanitary Buildings as an example. This agency is empowered to require owners of substandard buildings to put their buildings in proper repair or tear them down.

For lack of adequate personnel to push its work, the board has on the average closed less than 100 cases annually over the past seven years, Young said. This rate, however, has been speeded up in the last few months.

A housing code defining conditions of sanitation under which persons may occupy dwellings and fixing specific responsibilities of owners and tenants has been suggested to the Commissioners.

The District has started an experiment based on the Baltimore Plan for rehabilitating run-down areas through joint government-neighborhood effort. This involves tearing down back sheds and fences to make play areas and cleaning up yards and repairing homes.

Area selected as the starting point here was that bounded by U, V, 17th sts. and Florida ave. nw.

William H. Cary, jr., director of the Health Department Bureau of Public Health Engineering said rehabilitation of the area will start with warm weather. He hopes the idea will be contagious and spread to blighted areas all over the city.

## *Slum Clearance Panel To Broadcast Here*

Slum clearance in the District will be discussed on the "District Round Table" tonight at 10 o'clock over Stations WWDC-AM and FM.

Participating in the forum, sponsored by the junior bar section of the District Bar Association, will be Senator John D. Sparkman (D., Ala.); John Ihlder, executive director of the National Capital Housing Authority, and B. T. Fitzpatrick, deputy administrator of the Housing and Home Finance Agency of the Federal Security Agency.

# 4 Men, Woman Seized in Raid On 'Gill-Joint'

Vice squad detectives arrested four men and a woman at 1 a. m. yesterday when they raided a "gill-joint" in the basement of a home at 1719 Swann st. nw.

Henry Morgan, 52, and Richard Allen McCarthy, 23, were charged with keeping and selling whisky without a license. Their cases were continued yesterday in Municipal Court and they were released in $500 bond each. Both men live at the Swann st. address.

When detectives entered, they said, they interrupted a crap game. They charged another occupant of the house, Gertrude Lewis, 42, with setting up a gaming table. United States Commissioner Cyril S. Lawrence continued her case until March 22 and freed her in $1000 bond.

Two other men in the place at the time of the raid were charged with disorderly conduct.

Vice squad detectives said they obtained a U. S. Commissioner's warrant to make the raid after an undercover man had purchased whisky at the place.

# *Liquor Curfew Extension Bill Among 7 Slated for D. C. Day*

A bill to permit District establishments holding liquor licenses to remain open until 2 a. m. Sunday mornings will come up Monday in the House of Representatives on its semimonthly District Day.

The bill is one of seven measures slated to be considered. Its author is Representative Arthur G. Klein (D., N. Y.). Representative Olin Teague (D., Tex.), a member of the special subcommittee now investigating crime in the District hailed it yesterday as a probable aid in cleaning up the all-night bottle club situation here.

Licensed places now must close at midnight on Saturday nights.

Other bills scheduled for District Day consideration would:

Authorize the Commissioners to enter into contracts for removal of sludge deposited from sewage treatment.

Tighten up Alcoholic Beverage Control Board powers by requiring revocation of any liquor licenses held by persons convicted of a felony.

Allow credit unions in the District to make unsecured loans up to $300 instead of the present limit of $50.

Permit the Commissioners to enter into mutual agreements with neighboring communities for mutual aid and protection of firemen who are injured fighting blazes outside their regular jurisdictions.

Set up a new agency in the District for purchase of surplus property on behalf of educational institutions.

Require practicing physicians in the District to be citizens of the United States.

At 10 a. m., Tuesday, a House District Subcommittee will hold a hearing on the dispute over the location of a proposed new bridge across the Anacostia River, whether to place it at E. Capitol st., or at Massachusetts ave.

And at 10 a. m., Tuesday, the Senate District Committee will begin hearings on the District's 1951 budget. School officials are expected to be the first to testify.

# *Balking Barrier Bars Motorists' Bridge Progress*

The South Capitol St. Bridge roadway barrier—which prevents cars from running into the river when the bridge is open—worked too well yesterday.

When the swing span was closed after letting a ship through, the mechanism stuck and the barrier wouldn't go down. Traffic was held up about 20 minutes while workmen lowered it by hand.

Engineer Harry R. Howser said the trouble was a tight bearing which has now been adjusted. There was no difficulty with the bridge itself, he said, such as occurred one cold morning last month when a switch box froze up and the span wouldn't close.

# *18 D. C. Schools To Take Part in Legion Contest*

Pupils of 18 District schools have entered the American Legion's thirteenth annual national oratorical contest and will complete preliminary contests this week.

Local entries, according to Joseph A. Walker, general chairman for the District contest, include representatives of junior and senior public high schools, private, parochial and vocational schools. Winners of the intraschool tests will be grouped in a series of four semifinals to select contestants for the District finals March 31.

Area winners will compete in a series of eliminations leading to the national finals at Phoenix, Ariz., on April 17. The contest is sponsored locally by the District Department of the American Legion.

# *Baby Girl Dies Of Choking Spell Despite First Aid*

Despite efforts of Fire Rescue Squad No. 2, and an ambulance physician, a 4-month-old girl died last night, apparently from choking on orange juice.

Police said the infant, Eileen, daughter of Mr. and Mrs. Robert P. Kelly, 880 Hemlock st. nw., was being fed about 6 p. m., by her mother. The baby began to choke police were told, and became unconscious.

Rescue Squad men administered oxygen at the home and in an ambulance on the way to Emergency Hospital, but it was unavailing. The baby was pronounced dead at the hospital at 6:35 p. m.

# *D. C. Man Dies In Stabbing; Friend Held*

Charles Linton, 27, of 1637 Vermont ave. nw., was fatally stabbed early yesterday while attending a party at a house in the 600 block of T st. nw.

David Rogers, 27, of 7 New York ave. nw., was charged with the murder. Police said Rogers admitted stabbing Linton and told them he and Linton had argued over "drinking and women."

Linton staggered from the house after the stabbing and was found by two passersby a short distance away, at Wiltberger and T sts. nw. They placed him a cab and took him to Freedmen's Hospital, where he died at 12:40 a. m.

U. S. Commissioner Cyril S. Lawrence held Rogers without bond and continued his hearing until March 22. There will be a coroner's inquest at 11:30 a. m. Monday.

## Business Men to Meet

The Southeast Business Men's Association will meet Monday at the Donohoe Real Estate Co., 314 Pennsylvania ave. se.

# *Home for Aged Gets Cabinet in Honor of Wolpes*

A memorial cabinet in honor of Meyer Aaron and Sarah Rebecca Wolpe and two of their children, Harry Jacob Wolpe and Nettie Deborah Kobin, will be dedicated at the Hebrew Home for the Aged tonight.

The dedication will be at 7:30 p. m. with Rabbi Solomon Metz as guest speaker.

The cabinet was given by Ellis Wolpe and his four sisters in memory of their parents, brother and sister. The four sisters are Mrs. Paul Eanet, Mrs. Samuel Weisberg, Mrs. Ben Reinkel and Mrs. Herman Fenischel.

Wolpe is head of the Wolpe Paper Co. and a member of the home's board of directors.

# Brock Pemberton, Stage Figure, Dies

Mr. Pemberton

New York, March 11 (AP).—Brock Pemberton, 64-year-old theatrical producer who brought "Harvey" to Broadway, died today.

Mr. Pemberton succumbed to a heart attack at his home after suffering from heart trouble for several years.

He just had returned from a southwestern trip during which he appeared in Phoenix, Ariz., in the leading role of "Harvey." Mary Chase's hit comedy about an invisible white rabbit 6-feet tall.

Among actors he introduced are Walter Huston, Miriam Hopkins, Claudette Colbert, Fredric March, and—in "Harvey"—Frank Fay.

His widow, the former Margaret McCoy of East Orange, N. J., did the costuming for most of her husband's productions.

## Was Only 20

## J. R. Kuncis Dies; Medical Illustrator

Funeral services will be held here Monday for James Reed Kuncis, promising art specialist in brain drawings, who died Friday after his seventh brain operation.

Mr. Kuncis

Services will be at 10 a. m. at the Hines Funeral Home, 2901 14th st. nw., with interment at Cedar Hill Cemetery.

The student specialist in medical drawings succumbed at Doctors Hospital just one month before his twenty-first birthday. He had suffered a brain injury 18 years ago when struck with a stone by a playmate, according to his mother, Mrs. Ethel M. Kuncis, of 316 Channing st. ne.

Mrs. Kuncis, a draftsman with the Census Bureau, said her son had delayed his last operation for several months to attend the wedding of his sister, on February 17. He had hoped to return to school, and study medical art at Georgetown University.

Born at Boulder, Colo., young Kuncis came to Washington with his family in 1942. He attended McKinley High School and Chamberlain Vocational High School, and was a member of the Wallace Memorial United Presbyterian Church.

Since last April, when he left his job as a copy boy with the Times-Herald, he specialized in medical drawings for physicians.

He leaves his mother; the married sister, Mrs. Donald P. Easter, and a brother, Willard A. Kuncis, all of this city.

## Deaths Reported

The following deaths were reported yesterday by the Bureau of Vital Statistics of the District Health Department (figure in parentheses is date of death):

Betty de Sale, 85, 2727 Adams Mill rd. (10).
Louise Holmead, 84, 1221 Massachusetts ave. nw. (9).
Mary Tippett, 79, 1226 12th st. nw. (7).
Albert Tucker, 3, 1212 Penna. ave. (9).
Guida O'Neale, 73, 220 H st. ne. (9).
Edith Schryver, 72, 1717 20th st. nw. (10).
Ellen Morris, 71, 1613 Harvard st. nw. (9).
Charles Berry, 70, 1307 Decatur st. (10).
Corilla Bane, 70, 2039 Park rd. nw. (9).
Michael Ryan, 69, 420 Hamilton st. (8).
Lillian Hansen, 68, 1811 Gallatin st. (10).
Charles Colliflower, 67, 1112 Buchanan st. nw. (8).
Lucy Milby, 65, 1328 Ingraham st. (10).
Edgar Hitchings, 64, 724 3d st. nw. (10).
Armin Rode, 62, 1106 E st. se. (9).
Nellie Chambers, 62, 3723 S st. nw. (9).
John DuBey, 59, 6423 2nd pl. nw. (10).
Axel Anderson, 51, 412 37th st. se. (9).
Thomas Serrin, 49, 1336 L st. se. (10).
Elizabeth Smith, 46, 1330 Irving st. (9).
Charles Hopkins, 44, 1911 17th st. se. (9).
Kathryn McFarland, 33, 3428 25th st. se. (10).
Renate Metcalf, 27, 3119 Pkwy. Tr. dr. (9)
Infant Sioris, 15 days, 1435 Fairmont st. nw. (10).
Infant Snyder, 5 days (9).
Mary Jennings, 99, 2125 K st. nw. (9).
Kate Proctor, 90, 923 R st. nw. (9).
Annie Henson, 54, 207 R st. nw. (7).
Robert Johnson, 50, 1818 Central pl. (9).
William Barber, 40, 1202 O st. nw. (8).
Saddie Beverly, 35, 1313 B st. ne. (5).
Maurice Williams, 34, 747 Gresham pl. nw. (9).
Cora West, 15, 1030 D st. ne. (8).

## In Silver Spring

## W. F. Carlin, Real Estate Man, Dies

William F. Carlin, 60, well-known real estate and insurance man, died early yesterday at his home, 834 Sligo ave., Silver Spring. Death was due to a heart ailment, aggravated by a recent attack of influenza.

Mr. Carlin

Born in Peabody, Mass., where he served as postal inspector for several years before establishing a real estate and insurance business, Mr. Carlin had lived in Silver Spring for about 17 years. He was a Navy veteran of World War I, serving as an enlisted man in Naval Intelligence throughout hostilities.

In 1946, Mr. Carlin was an unsuccessful candidate for Democratic nomination for the House of Representatives from the Sixth Maryland District, losing the party primary to Sports Commentator Arch McDonald.

Mr. Carlin was a charter member of the Silver Spring Businessmen's Association, which later became the Silver Spring Board of Trade. During World War II, he helped organize and was president of the Veterans Service Aid Council for Eastern Montgomery County.

He also was a member of the American Legion, the Knights of Columbus and the Elks.

He is survvied by his wife, Mrs. Helen Frances Carlin; three brothers, Timothy of Newton, Mass.; Chester of Peabody, Mass., and George of Beverly, Mass., and five sisters, Miss Jennie Carlin, Miss Nellie Carlin and Mrs. Catherine Sheehy, all of Peabody; Mrs. William Carney, Somerville, Mass., and Mrs. Edward Sherlock, Watertown, Mass.

Solemn requiem mass will be celebrated Tuesday morning at St. John's Catholic Church in Peabody, with burial in St. Mary's Cemetery, Salem, Mass.

## Restaurateur Aman Dies Here at 82

Sebastian Aman, 82, retired owner-manager of a 9th st. restaurant which was well known to Washingtonians from the 1850's to the first World War, died Friday at Garfield Hospital.

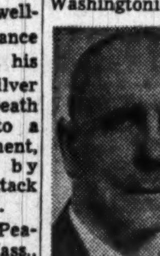

Mr. Aman

Mr. Aman had suffered a stroke at his home, 1412 Webster st. nw.

In 1903 he purchased Aman's restaurant at 316 9th st. nw., just north of D st., from his uncle, who had founded it in the mid-nineteenth century, and after whom the eating place was named.

Many famous Washingtonians dined there. In 1917, Mr. Aman sold the business and retired, though he continued to own the building.

A lifelong resident of the Washington area, Mr. Aman was born in College Park, Md. His parents, Joseph A. and Catherine Aman, moved to Hyattsville, Md., shortly after his birth, becoming one of the first families to settle there.

In 1880, he moved to Washington to live with his uncle, and later was employed by him in the restaurant which he was to purchase. After selling it, Mr. Aman was associated with the Raleigh Hotel and Lee House.

Funeral services will be held at 9:30 a. m. Monday, followed by a requiem mass at 10 a. m. at the Sacred Heart Church, 16th st. and Park rd. nw. Burial will be in Mt. Olivet Cemetery.

He is survived by his wife, the former Miss Helen Lyston, whom he married in 1904. He is also survived by a nephew, George Aman, operator of the Prince Georges County Post in Hyattsville.

## Edgar R. Burns Dies; Trailer Firm Official

Edgar R. Burns, 46, of 3254 S. Utah st., Arlington, died unexpectedly last night at Arlington Hospital, of a heart ailment. He was taken to the hospital earlier in the day.

A native of Sheffield, Ala., he was superintendent of the Washington Trailer Co., a construction firm.

Surviving him are his wife, the former Alvis Roland, and a brother, William R. Burns, of Valley Forge, Pa. Funeral arrangements have not be completed.

## C. A. Windolph Dies; Oldest Honor Medalist

Lead, S. Dak., March 11 (U.P.).—Charles A. Windolph, 99, the last known survivor of the Battle of the Little Big Horn and the Nation's oldest holder of the Congressional Medal of Honor, died today.

The aged soldier, who held the Nation's highest military honor for completing a mission—despite a wound—during the battle in which Gen. George A. Custer and his Seventh Cavalry troops were wiped out by Sioux Indians, had been critically ill for about a week.

## Mordecai Eliash Dies; Israeli Envoy to Britain

London, March 11. (U.P.).—Mordecai Eliash, 58-year-old Israeli minister to Britain, collapsed and died unexpectedly in his home today.

Mr. Eliash, who had not complained of being ill, was reading a book after lunch. Suddenly he closed the book fell forward and died.


"Be Satisfied! Decide on Chambers!"

NOTHING LEFT UNDONE...

$259 Complete Funeral

The Chambers staff of trained personnel assures you of thoughtfulness even to the most minute detail; nothing is left undone! Another example of Chambers thoughtfulness is this beautiful casket complete with all of the available *sixty* services for $259.

IN CASE OF DEATH CALL

CO. 0432 **Chambers** CO. 0432

*One of the Largest Undertakers in the World*



*A Washington Landmark*

**Rock Creek Cemetery**

NON-SECTARIAN NON-SPECULATIVE

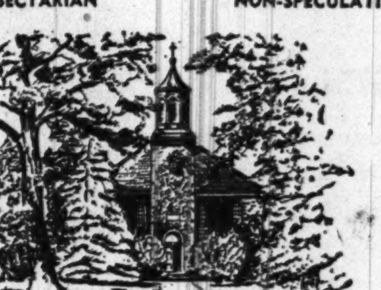

St. Paul's Church

Within the confines of the busy city, you find a spot impregnated with a peace of natural beauty and dignified history. Here, lovely memorials, many of them by famous sculptors, are guarded by stately trees and blend with the landscaping to impart a shrine-like quality. Operated on a non-speculative, non-sectarian basis, Rock Creek Cemetery has been the choice of many of Washington's most famous families. Visit this sanctuary, inspect the many available lots and sites—reasonably priced and on budget terms, if desired.

VISITING HOURS: 9 a.m. to Sundown, daily and Sunday.

OFFICE HOURS: Sunday and Holidays, 9 to 12.

See D. ROY MATHEWS, Supt., or Phone TA. 0585 for transportation from and to your home gratis.

Rock Creek Church Road and Webster Street N.W.
*Opposite Soldiers' Home*

*Direct transportation: Seventh Street Cars marked Soldiers' Home or Buses marked Rock Creek Cemetery*


## In Memoriam

A booklet of 101 "In Memoriam" tributes suitable for publication is now available without charge. Remembrances for all members of the family and for friends are included. The booklet may be obtained at the front counter in The Post Building, by telephoning your request, or by writing to The Washington Post Classified Advertising Department, Washington 4, D. C.

## Died

**AMAN, SEBASTIAN.** On Friday, March 10, 1950, at Garfield Hospital, SEBASTIAN AMAN of 1412 Webster st. nw., beloved husband of Helen Lyston Aman. Services at the S. H. Hines Co. Funeral Home, 2901 14th st. nw., on Monday, March 13, at 9:30 a. m.; thence to Shrine of Sacred Heart, 16th and Park rd. nw., where the holy sacrifice of the mass will be offered for the repose of his soul at 10 a. m. Interment Mount Olivet Cemetery.

**BARKER, HELEN MARIE.** On Friday, March 10, 1950, at her home, 9317 Walden rd., Silver Spring, Md., HELEN MARIE BARKER, beloved wife of William Henry Barker and mother of William Howard Barker. Services and interment on Monday, March 13, in Dover, N. J.

**BERRY, CHARLES W.** On Friday, March 10, 1950, at his residence, CHARLES W. BERRY, 1307 Decatur st. nw., beloved husband of Ada F. Berry, father of P. L. Hudson, Mrs. F. A. Mechau and Mrs. Ralph Beall of Washington, D. C. Remains resting at his residence after 6 p. m. Saturday, March 11, where services will be held on Monday, March 13, at 2 p. m. Interment Cedar Hill Cemetery.

**CARLIN, WILLIAM F.** Silver Spring Lodge, No. 1677, BPO Elks, will convene in Session of Sorrow at 6:30 p. m. Sunday, March 12, 1950, at the Elks Home, 1203 Fidler lane and proceed to Pumphrey's Funeral Home, 8434 Georgia ave., where Elks services will be held at 7 p. m. in memory of our late brother, WILLIAM F. CARLIN, member of BPO Elks Lodge, No. 1409, of Peabody, Mass.
Attest: By Order of
J. Kelly Magee, Secretary. H. Brooks Perrine, Exalted Ruler.

**CARLIN, WILLIAM FRANCIS.** On Saturday, March 11, 1950, at his home, 834 Sligo ave., Silver Spring, Md., WILLIAM FRANCIS CARLIN, beloved husband of Helen Frances Carlin. Mr. Carlin will rest at the Warner E. Pumphrey Funeral Home, 8434 Georgia ave., Silver Spring, Md., until 9 p. m. on Sunday, March 12. Services and interment on Tuesday, March 14, in Peabody, Mass.

**CABLE, WILLIAM A.** On Friday, March 10, 1950, at Naval Hospital, Bethesda, Md., LIEUT. WILLIAM A. CABLE, USN, ret., of 4801 Nebraska ave. nw., beloved husband of Eva C. Cable. Friends may call at the above residence after 1 p. m. Tuesday, March 14. Services at the residence on Wednesday, March 15, at 2 p. m. Interment Arlington National Cemetery.

**DAVIS, SARA HAY COVODE.** On Friday, March 10, 1950, at her residence near Wild Rose Shore, South River, Anne Arundel County, Md., SARA HAY COVODE DAVIS, wife of the late Charles DeVin Davis. Funeral Monday, March 13, at 3 p. m. at the chapel at Glenwood Cemetery, Washington, D. C. Interment Glenwood Cemetery.

**DIMMICK, MAE E.** On Saturday, March 11, 1950, at Prince Frederick Hospital, Prince Frederick, Md., MAE E. DIMMICK, wife of the late Frank J. Dimmick, mother of Frank J. Dimmick, jr., Mrs. Nellie M. Fowler and Ethel M. A. Fowler, sister of Mrs. Frank E. Thornburg and Mrs. Daniel McCullough; grandmother of Mrs. Beverly Mangrum and Charles F. Dimmick. Prayers at Chambers Funeral Home, 517 11th st. se., on Tuesday, March 14, at 2:30 p. m. Interment Fort Lincoln Cemetery.

**de SALE, BETTY J.** On Friday, March 10, 1950, BETTY J. de SALE, beloved mother of Mrs. Hardie Meakin. Memorial services at the Lee Funeral Home, 4th st. and Massachusetts ave. ne., on Monday, March 13, at 2:15 p. m. Interment Arlington National Cemetery.

**DU BEY, JOHN HENRY.** On Friday, March 10, at Mount Alto Hospital, JOHN HENRY DU BEY, beloved father of Thomas Du Bey, brother of Mrs. Angela Billadeau, Joseph Du Bey and Mrs. Minnie Johnson. Friends may call at the Takoma Funeral Home, 254 Carroll st., Takoma Park, D. C., where services will be held on Monday, March 13, at 12:15 p. m. Interment Arlington National Cemetery.

**FONES, THEODORE E.** On Saturday, March 11, 1950, at his residence, 404 7th st. ne., THEODORE E. FONES, beloved husband of Mrs. Minnie L. Fones, father of Henry F. Fones, Mrs. Sue E. Schroth of Washington, D. C., Mrs. Louise G. Thompson of Arlington, Va., A. Ryland and G. Lewis Fones, and Mary K. Talbert of Alexandria, Va., brother of Thomas R. Fones of Alexandria, Va. Friends are invited to call at the Lee Funeral Home, 4th st. and Mass. ave. ne., where services will be held on Tuesday, March 14, at 11 a. m. Interment Bethel Cemetery, Alexandria, Va.

**FOWLER, WILLIAM GUY.** On Saturday, March 11, 1950, WILLIAM GUY FOWLER, of 654 K st. ne., father of Mrs. Walter Schenp and William Henry Fowler, brother of John Fowler. Funeral services at Chambers Funeral Home, 517 11th st. se., on Wednesday, March 15, at 1 p. m. Interment Washington National Cemetery.

**GARDNER, KATIE JANE.** On Friday, March 10, 1950, at her residence, Hamilton, Canada, KATIE JANE GARDNER, mother of Mr. Sterling James Gardner of Washington, D. C.; Mrs. Peter John Donk of Hamilton, Canada, and grandmother of Nancy Gardner of Hamilton, Canada. Remains resting at the S. H. Hines Co. Funeral Home, 2901 14th st. nw., after 12 noon Sunday, March 12. Services at the above funeral home on Monday, March 13, at 1 p. m. Interment Congressional Cemetery.

**GILLS, HENRY H.** Suddenly, on Thursday, March 9, 1950, at Alexandria, Va., HENRY H. GILLS, son of Mrs. Bertie H. Gills, husband of Elizabeth P. Gills, father of Dona Sue and Joyce Louise Gills, brother of Lewis Charles and George W. Gills, Mrs. Alice Ramsdell and Mrs. Virginia Hamilton. Friends may call at the Demaine Funeral Home, 520 So. Washington st., Alexandria, where funeral services will be held on Tuesday, March 14, at 10 a. m. Interment Arlington National Cemetery. Masonic rites.

## Died

**HITCHINGS, EDGAR E.** On Friday, March 10, 1950, at his residence, 724 3d st. nw., EDGAR E. HITCHINGS, beloved husband of Julia D. Hitchings. Friends may call at the Lee Funeral Home, 4th st. and Mass. ave. ne., where services will be held on Monday, March 13, at 4 p. m. Interment private. (Saginaw, Mich., papers please copy.)

**HODGE, SHERMAN WESLEY.** Suddenly, on Wednesday, March 8, 1950, SHERMAN WESLEY HODGE, 418 Webster st. nw., beloved husband of Clarice C. Hodge, and brother of Louis W. and Paul R. Hodge of Washington, D. C.; Lonnie C. and Howard F. Hodge of Hot Springs, Va.; Mrs. Tate Simmons of Columbus, Ohio, and Mrs. John L. Eubank of Rockville, Md. Services at the S. H. Hines Co. Funeral Home, 2901 14th st. nw., on Monday, March 13, at 2 p. m. Interment Arlington National Cemetery.

**HOHMANN, JOHN.** On Saturday, March 11, 1950, JOHN HOHMANN of 1430 A st. ne., husband of Minnie I. Hohmann, father of Ernest C. and Russell S. Hohmann, brother of Mrs. Conrad Mann, Mrs. George Hanold, Henry and Conrad Hohmann. Services at Chambers Funeral Home, 517 11th st. se., on Wednesday, March 15, at 11:30 a. m. Interment Fort Lincoln Cemetery.

**JENNINGS, MARY L.** On Thursday, March 9, 1950, at 4 a. m., at her residence, 2125 K st. nw., MARY L. JENNINGS, wife of the late Franklin Jennings. She is survived by two sons, Hugh F. and W. H. Jennings; three grandchildren, Henry Earley, Mrs. Roberta Barnes and Mrs. Sylvia Alexander; four great-grandchildren and three great-great-grandchildren. Funeral Monday, March 13, at 2:30 p. m., from her late residence. Interment Mount Zion Cemetery.

**KING, WILLIAM M.** On Saturday, March 11, 1950, at Circle Terrace Hospital, Alexandria, Va., WILLIAM M. KING, husband of the late Bessie W. King, father of A. Stanley King and Donald S. King and brother of Miss Elizabeth W. King, Mrs. Harlan B. Forbes and John Angus King. Funeral services on Tuesday, March 14, at 11 a. m., at St. Paul's Church, Alexandria, Va. Interment Ivy Hill Cemetery. Remains resting at the Wheatley Funeral Home. Please omit flowers.

**KRAMER, HENRY O.** On Friday, March 10, 1950, HENRY O. KRAMER, beloved son of the late George and Mary V. Kramer, brother of Everett C. Kramer and uncle of Mrs. Lucille M. Selbe. Friends may call at Wm. J. Nalley's Funeral Home, 522 8th st. se., where services will be held on Monday, March 13, at 2 p. m. Relatives and friends invited. Interment Prospect Hill Cemetery.

**KRIZ, EDWARD CHARLES.** Suddenly, on Friday, March 10, 1950, at the home of his mother, Mrs. Nellie Kate Kriz, EDWARD CHARLES KRIZ of 1628 Riggs pl. nw., son of Nellie Kate Kriz and the late Edward Kriz, brother of Mrs. May A. Herzer and Joseph Kriz. Services at the S. H. Hines Co. Funeral Home, 2901 14th st. nw., on Wednesday, March 15, at 12:30 p. m. Interment Arlington National Cemetery.

**KUNCIS, JAMES R.** Suddenly, on Friday, March 10, 1950, at Doctors Hospital, JAMES R. KUNCIS of 361 Channing st. ne., beloved husband of Ethel M. Kuncis, brother of Willard A. Kuncis and Mrs. Donald P. Easter. Services at the S. H. Hines Co. Funeral Home, 2901 14th st. nw., on Monday March 13, at 10:30 a. m. Interment Cedar Hill Cemetery.

**LAMBERT, EDWARD H.** On Friday, March 10, 1950, EDWARD H. LAMBERT of 1142 Morse st. ne., husband of Elizabeth C. Lambert, father of Mrs. John S. Acors, brother of Mrs. May Gibbs and Henry Lambert. Remains at Chambers Funeral Home, 517 11th st. se. until Tuesday, March 14, at 9:30 a. m. Graveside services in Arlington National Cemetery at 10 a. m.

**LARSON, ARTHUR.** On Thursday, March 9, 1950, ARTHUR LARSON, beloved husband of Delia W. Larson. Funeral from the Wilson K. Huntemann Funeral Home, 5732 Georgia ave. on Monday, March 13, at 2 p. m. Relatives and friends invited to attend. Interment Cedar Hill Cemetery.

**LONG, LOUIE D.** On Friday, March 10, 1950, at Sibley Memorial Hospital, Washington, D. C., LOUIE D. LONG of 3610 14th st. ne., beloved husband of Anna M. Long, father of Miss Mary Louise Long and Thomas W. Long of Washington. Friends may call at the above residence until 8:30 a. m. Tuesday, March 14. Requiem mass at St. Anthony Catholic Church, 12th and Monroe sts. ne. at 9 a. m. Interment Mount Olivet Cemetery.

**LOCHTE, JOSEPH A.** Suddenly, on Saturday, March 11, 1950, at his home, 8130 Wisconsin ave., Bethesda, Md., JOSEPH A. LOCHTE, beloved husband of Emma I. Lochte, father of Mrs. Albert Morgan and Mrs. Dorothy Nelson. Remains resting at the Bethesda-Chevy Chase Funeral Home of Robert A. Pumphrey, Bethesda, Md. Services on Tuesday, March 14, at Our Lady of Lourdes Catholic Church, Bethesda, Md., where requiem mass will be offered at 9:30 a. m. Interment St. Mary's Cemetery, Rockville, Md.

**LOVENBEIN, SAMUEL.** On Saturday, March 11, 1950, SAMUEL LOVENBEIN of 1725 Montello ave. ne., beloved husband of Iola Lovenbein. He also is survived by two sisters, Mrs. Bertha Hoye and Mrs. James Yoeman of New York City, and two brothers, William Lovenbein of New York City and Adolph Lovenbein of Hartford, Conn. Funeral services at the Bernard Danzansky & Son Funeral Home, 3501 14th st. nw., on Wednesday, March 15, at 9 a. m. Interment Arlington National Cemetery.

**MADSEN, MARY.** On Saturday, March 11, 1950, MARY MADSEN of 4741 Bruntley ave. se., wife of Harry Madsen. Services at Chambers Funeral Home, 517 11th st. se., on Tuesday, March 14, at 11:30 a. m. Interment Washington National Cemetery.

**O'CONNOR, CHARLES J.** On Friday, March 10, 1950, at his residence, 1310 E. Capitol st., CHARLES J. O'CONNOR, husband of the late Addie E. Weeks O'Connor. Services at the S. H. Hines Co. Funeral Home, 2901 14th st. nw., on Tuesday, March 14, at 2 p. m. Interment Lincoln Cemetery.

### FUNERAL DIRECTORS


J. WILLIAM LEE'S SONS CO.
FUNERAL DIRECTORS
CREMATORIUM
4th St. and Mass. Ave. N.E. LI. 3-5200


## Died

**O'NEILL, BRIDGET.** On Saturday, March 11, 1950, at her residence, 6438 Annapolis rd., Bladensburg, Md., BRIDGET O'NEILL, beloved wife of the late Hugh O'Neill, and mother of Mrs. Florence Mostyn, Henry H., Daniel and Joseph A. O'Neill. She is also survived by two grandchildren, Mormion Mostyn and Joseph A. O'Neill, jr., and a great-grandson, William L. Mostyn. Services at Gasch Funeral Home, Hyattsville, Md., on Tuesday, March 14, at 9:30 a. m., thence to St. Jerome's Catholic Church, Hyattsville, Md., where mass will be offered at 10 a. m. Relatives and friends invited. Interment Mount Olivet Cemetery.

**PETERSON, SHEILA ANN.** On Saturday, March 11, 1950, SHEILA ANN PETERSON, infant daughter of Lee A. and Mary Peterson, sister of Lee, John, Mary and Bobby Peterson. Friends may call at the residence, 4715 Suitland rd. se., on Tuesday, March 14, at 9:30 a. m. Mass of the Angels at Mount Calvary Church at 10 a. m. Relatives and friends invited. Interment Cedar Hill Cemetery.

**REPLOGLE, ELLA.** On Saturday, March 11, 1950, at 4000 Cottage ter., Cottage City, Md., ELLA REPLOGLE, mother of Mrs. Ethel Plummer, Mrs. Margaret M. Allwine and Jacob F. Replogle. Services at Chambers Funeral Home, 517 11th st. se., on Tuesday, March 14, at 1 p. m. Interment Fort Lincoln Cemetery.

**RODE, ARMIN M.** Suddenly, on Thursday, March 9, 1950, at Providence Hospital, ARMIN M. RODE of 1106 E st. se., beloved husband of the late Martha Rode and son of Mrs. Ella Rode of Milwaukee, Wis. Funeral at the Timothy Hanlon Funeral Home, 641 H st. ne., Tuesday, March 14, at 8:30 a. m. Requiem mass at Holy Comforter Church at 9 a. m. Interment Arlington National Cemetery. Relatives and friends are invited. (Milwaukee, Wis., papers please copy.)

**SABLANTZKI, FRITZ W.** On Saturday, March 11, 1950, at Naval Medical Center, Bethesda, Md., FRITZ W. SABLANTZKI, husband of Alice Sablantzki, father of Mildred I. Sablantzki and Mrs. Alice Landos. Remains at Chambers Funeral Home, 517 11th st. se., until Wednesday, March 15, at 10 a. m. Services in Fort Myer Chapel at 10:30 a. m. Interment Arlington National Cemetery.

**SAXTON, JAMES A. ROYDEN.** Suddenly, on Wednesday, March 8, 1950, at Chicago, Ill., JAMES A. ROYDEN SAXTON, beloved son of Louisa Saxton and brother of Harry and Earl Saxton, Mrs. Merl Davis, Ralph Saxton, Mrs. Anna Hufford and Miss Mary Saxton. Services at the Takoma Funeral Home, 254 Carroll st., Takoma Park, D. C., on Sunday, March 12, at 1:30 p. m. Relatives and friends invited. Interment George Washington Memorial Cemetery.

**SERRIN, THOMAS H.** On Friday, March 10, 1950, at Mount Alto Hospital, THOMAS H. SERRIN, beloved father of Peggy L. Earley, beloved brother of Mrs. Hulda Scott, Mrs. Marie Honeycutt and Miss Cora C. Serrin. Prayers at Chambers Funeral Home, 517 11th st. se., on Tuesday, March 14, at 8:30 a. m. Mass at St. Peter's Catholic Church at 9 a. m. Interment Arlington National Cemetery.

**THOMPSON, ROSE MAY**—On Saturday, March 11, 1950, ROSE MAY THOMPSON of 104 6th st. se., wife of the late William E. Thompson, mother of Mrs. Viola F. Ladd, sister of Mrs. Eva Catania and Mrs. Olive L. Coppley and John Keithley. Services at Chambers Funeral Home, 1400 Chapin st. nw., on Tuesday, March 14, at 11:30 a. m. Interment Washington National Cemetery.

**THORN, ALBERT C.** On Thursday, March 9, 1950, at Emergency Hospital, ALBERT C. THORN of 3606 Brandywine st. nw., father of Albert C. Thorn, jr., of Washington, D. C., brother of Charles Stelwagen Thorn, of Birmingham, Ala., and Columbus William Thorn of Charlestown, Md. Services at the S. H. Hines Co. Funeral Home, 2901 14th st. nw., on Monday, March 13, at 12 noon. Interment Rock Creek Cemetery.

**TUCKER, ALBERT C.** On Thursday, March 9, 1950, at Providence Hospital, ALBERT C. TUCKER, husband of Amanda Tucker, brother of Arthur W. and Charles E. Tucker and Mrs. Ida Pyles. Services at Chambers Funeral Home, 517 11th st. se., on Monday, March 13, at 2:30 p. m. Interment Cedar Hill Cemetery.

**WALLACE, EDGAR A.** On Thursday, March 9, 1950, EDGAR A. WALLACE of 16 Chinquapin Village, Alexandria, Va., husband of Kate R. Wallace, father of Mrs. Charles Purdy, Mrs. Harold Kinnett, Mrs. Richard Puentes, Mrs. Charles Langley and Mrs. Wallace Miles. Services at Chambers Funeral Home, 3072 M st. nw., on Tuesday, March 14, at 9:30 a. m. Interment Arlington National Cemetery.

**WALLING, JOHN WILLIAM.** On Saturday, March 11, 1950, at his residence, 1022 17th st. ne., JOHN WILLIAM WALLING, beloved husband of Fannie E. Walling and father of George E. and J. Gilman Walling of San Francisco, Calif., Mrs. Elbert H. Lewis of Washington, D. C., brother of Mrs. Jess Stabler, Miss May Walling and Miss Katherine Walling. Friends may call at the Lee Funeral Home, 4th st. and Mass. ave. ne., where services will be held on Tuesday, March 14, at 1 p. m. Interment Fort Lincoln Mausoleum.


### —DEATHS—

Announcements of Services by Chambers

| Deceased | Undertaker |
|---|---|
| Snyder, Robert Alan | W. W. Chambers Co. |
| Donahay, Ida Mae | W. W. Chambers Co. |
| Wallace, Edgar A. | W. W. Chambers Co. |
| Serrin, Thomas H. | W. W. Chambers Co. |
| Tucker, Albert C. | W. W. Chambers Co. |
| Gill, James Henry | W. W. Chambers Co. |
| Lambert, Edward H. | W. W. Chambers Co. |
| Madsen, Mary | W. W. Chambers Co. |
| Hohmann, John | W. W. Chambers Co. |
| Sablantzki, Fritz W. | W. W. Chambers Co. |
| Fowler, William Guy | W. W. Chambers Co. |
| Dimmick, Mae E. | W. W. Chambers Co. |
| Heald, Mary S. | W. W. Chambers Co. |
| Replogle, Ella | W. W. Chambers Co. |


### FUNERAL DESIGNS


GEO. C. SHAFFER, INC.
Expressive Floral Tributes. Moderate prices. Open daily, Sun., holidays. Phone orders also accepted, 6:30 to 9 p. m. week nights. 900 14th st. nw. NA. 0106.

GUDE BROS. CO. FLORIST
1212 F ST. N.W. NA. 4276



# Sensational *Lower Prices*

New 1950 Hudsons . . . Now on Display!

## Greatest Hudsons in History
## Only Cars with "Step-Down" Design

They're here! Gorgeous new Hudsons for 1950!

New styling—front, rear and sides! New interiors, elegant new fabrics—exciting motoring advantages—right along with *sensational lower prices!*

**Take roominess as an example.** Hudson's exclusive "step-down" design brings you more seating and head room than in any other car!

"Step-down" design with its recessed floor permits Hudson seats to be lowered and positioned completely ahead of the rear wheels, so seat cushions are *up to 12 inches wider* than in cars of greater outside dimensions.
**In Hudson for 1950 you get the most room in any car—at sensational lower prices!**

**Then there's ride!** Hudson's low-built design, which preserves full road clearance, quickly tells you that these remarkable automobiles have the *lowest center of gravity* in any American car. Thus you know instinctively that Hudsons handle more surely, hug the road more tenaciously than any other car.
**New Hudsons bring you America's best ride—at sensational lower prices!**

**And take safety.** Hudson adds to that road-hugging lowest center of gravity with its obvious safety advantages—an all-steel Monobilt body-and-frame*—the only all-welded single unit that completely encircles and protects the passenger compartment with rugged girders, even outside the rear wheels!
**New 1950 Hudsons are safest—and they're yours at sensational lower prices!**

There are more—many more—thrilling advantages in these greatest Hudsons in history. You're invited to come in—enjoy "The New Step-Down Ride"—discover for yourself that Hudson for 1950 definitely brings you more car for less money!

*Trade-mark and patents pending.

MOST ROOM! BEST RIDE! SAFEST!
See for yourself—try "The New Step-Down Ride"!

# HUDSON

**NOW . . . 3 GREAT SERIES**
LOWER-PRICED PACEMAKER
FAMOUS SUPER
CUSTOM COMMODORE

★ ★ ★

**Only Hudson, the car with "The New Step-Down Ride," brings you these additional features:::** Your choice, *High-Compression* six- or eight-cylinder engine with *Chrome-alloy* motor blocks which minimize wear and reduce upkeep costs • *Triple-Safe Brakes*—finest hydraulic system with reserve mechanical system on same pedal, plus finger-tip-release parking brake • *Fluid-Cushioned Clutch* • *Wide-arc Vision* with Curved Full-View windshield and rear window • *Weather-Control*†—Hudson's heater-conditioned-air system • *Super-Cushion tires* • *Safety-Type wide rims* • *Center-Point Steering* and more than 20 other high-performance, long-life features that help make "step-down" designed Hudsons leaders in resale value, coast to coast, as shown by Official Used Car Guide Books!

Hudson's Exclusive
**SUPER-MATIC DRIVE†**
The only automatic transmission that shifts gears for you just as you want, combines thrifty overdrive, and can be converted to manual operation at the touch of a button.

†Optional at extra cost.

**HERE'S WHERE YOU GET MORE CAR FOR LESS MONEY!**

METROPOLITAN DEALERS

ARMSTRONG MOTORS, Inc. 6503 Georgia Ave. N.W.
BURROWS MOTOR CO., INC. 900 M Street S.E.
DISTRICT MOTOR CO. 1509 Fourteenth Street N.W.
POTOMAC MOTOR SALES, Inc. 1206 New Hampshire Ave. N.W.
GUY'S AUTO SALES 1358-60 Florida Avenue N.E.
OLD DOMINION MOTORS, Inc. 833 N. Pitt Street, Alexandria, Va.
GREENWOOD SALES & SERVICE 4505 Lee Highway, Arlington, Va.
HAWKINS MOTOR CO., Inc. 2501 Columbia Pike, Arlington, Va.
CALL CARL MOTORS, Inc. 7701 Wisconsin Avenue, Bethesda, Md.
COLLEGE PARK AUTO PLACE 7323 Baltimore Ave., College Park, Md.
A-1 AUTO WORKS, Inc. 9723 Georgia Avenue, Silver Spring, Md.
QUEEN'S CHAPEL MOTORS, Inc. Queens Chapel Rd., Hyattsville, Md.

STATE DEALERS

MARYLAND
CAPITAL HUDSON COMPANY Defense Hwy. and Hudson St. Annapolis

VIRGINIA
BARR MOTORS, Inc. 801 Preston Ave. Charlottesville 1
FOREHAND MOTOR COMPANY N. Liberty St. and Kratzer Rd. Harrisonburg
KERN MOTOR CO. 603-605 S. Loudoun St. Winchester

WEST VIRGINIA
STUCKEY'S AUTO SERVICE 728 S. Raleigh St. Martinsburg

# Service Families Get Red Cross Aid

For her each night is a night of terror.

Each slight sound sets her heart to beating frantically and a tremor of fear shakes her body.

What will he do?

Her case is not a simple one. Her husband came home from the war a neuropsychiatric patient. He was removed to a veterans hospital after he threatened her life. Now he is home again on a trial basis.

But the wife still fears him. She lies awake at night . . . listening . . . and trembling.

**Case for Red Cross**

Just one of many cases that confront the Red Cross Home Service, cases involving veterans, servicemen, or the families of veterans, servicemen or deceased servicemen.

Home service workers concerned with the welfare of service-connected often find themselves counseling on domestic problems as well as those dealing with food, clothing, shelter and other tangible aid.

The home service of the six Metropolitan Washington Red Cross chapters, now engaged in a campaign to raise $1,039,000 to carry on the many Red Cross services, spent $237,000 last year.

The Home Service of the six Metropolitan Washington Red Cross chapters, now engaged in a campaign to raise $1,039,000 to carry on the many Red Cross services, spent $237,000 last year.

Of this, $115,000 was in direct financial assistance to 2600 service-connected families and individuals. Through many types of service, it provided help for some 27,000 military personnel, veterans and their families.

While about 10 percent of the help given by the District Red Cross Home Service is in direct financial aid, the many other types of assistance include counsel and guidance, the verification of military leaves, help on emergency furloughs, and giving a sympathetic ear and making an honest effort to help on many other types of problems.

Marriages battered into poor shadows of former romantic dreams by the war and its aftermath are a big concern of the local Red Cross.

**He'll Be Well Again**

And what of the wife who lies awake at night, who fears her husband. She still looks to a future in which her husband will be well again.

It's difficult now. She rises at 5 o'clock in the morning, cleans her house, takes her three small children to a day nursery and goes to work.

At the end of the day, she takes her children home, prepares the family dinner, sews, washes and irons to keep the family neat, and manages to get four or five hours sleep.

"How long she can keep this up we can't say, for her health is not too good and she is wearing herself out," the Red Cross case worker observes.

**Family Kept Intact**

Hours of work with this couple, helping them fill in forms and papers when the husband entered the hospital, planning a budget, visiting in the home and going over special problems, have helped keep up the spirits of the young wife and made it possible for the family group to remain intact.

Then, there's another home: "I tried to be everything a good wife should be while my husband was away at war," explained the wife. But, when her husband returned, he didn't "seem happy at home anymore."

After being free for many months, he liked freedom. But he admitted he still wanted a home, his wife and children. Home Service is trying to help him adjust himself back to his original family and home situation.

The wife also has a physical disability and Home Service has helped her arrange for medical care.

**She Became a Fantasy**

Mrs. Ruth B. Davies, District Red Cross case supervisor, has a theory about such cases, that when a man goes away to war, leaving behind a wife, he misses her so that in remembering and dreaming of her she becomes a sort of fantasy wife.

"He forgets her faults," Mrs. Davies reasons, "and remembers her as a creature of perfection, and when he sees her again he is disillusioned. His daydream wife was a composite of all the perfections of womanhood, while his real mate is only human, after all.

"The chances are that while the husband was away at war, she got gray hairs and wrinkles worrying about him and the problems he left with her."

There is another wife whose husband is in a veterans' mental hospital. She fears him and dreads his return home. She has received word he will soon be leaving the institution.

**Feeling of Insecurity.**

In another case, the serviceman's wife and daughter have never been able to live more than a few months in any one place and have little feeling of security and no system of planning for the future.

In the last seven years, her husband has never lived at home and the marriage has been carried on through correspondence and occasional visits. To the resulting emotional upsets are added financial and physical difficulties.

"Occasionally," says Miss Eulene Hawkins, director of Home Service, "we have a case that gives us all pleasure. Those, of course, are the ones with happy endings."

She recalled the young husband who came into Home Service looking very much the cowboy, boots and all.

**Make Them Happy**

"He was untidy and unhappy," recalls Miss Hawkins, "and he asked to borrow $2 so he could take his wife to dinner and discuss their marital problems. She, in her late teens, was living with her family and expecting a baby. He had just received a discharge from service and had been unable to find a job."

The husband had been unsuccessfully trying to persuade his wife to return with him to his native Western State. She feared she would not be accepted in a strange community. But Home Service workers convinced her that was the wisest course.

The Red Cross provided transportation for the young couple to the Western State.

"When we saw them just before they left," said Miss Hawkins, "their faces were happy, and it made us happy, too."

# Nurse Service Founder to Be Honored Today

A public observance of Jane Delano Day, honoring the founder of the Red Cross Nursing Service, will be held here today for the first time since World War II.

Renewal of the annual tribute to Miss Delano will be marked by a special program at 4 p. m. in the garden of Red Cross National Headquarters on 17th st. between D and E sts., nw., under sponsorship of the District Red Cross Nursing Service.

Among program highlights will be a wreath-laying ceremony at the foot of the Jane Delano statue. The wreath, honoring the memory of Miss Delano and all nurses who died in two world wars, will be placed by Miss Pearl McIver, president of the American Nurses Association, assisted by Miss Virginia Underwood, a registered nurse.

Among other participants in the program will be Dr. Paul Douglass, president of American University; the Rev. Joseph B. McAllister, a member of the faculty of Catholic University; Dr. Hymen Ezra Cohen, president of the Washington Board of Rabbis; Sergt. Harold Copenhaven, of the Air Force Band's "singing sergeants," and the Freedman's Hospital student nurse chorus.

During the program, badges will be presented to several nurses who have served the Red Cross in disaster and other emergency work in the Washington area in recent months.

Meanwhile, the District Red Cross Chapter announced its next campaign report luncheon will be held Tuesday at 12:30 p. m. at the United States Chamber of Commerce. Contributions to the current drive on Friday totaled $279,394, or 26 percent of the $1,039,000 quota.

# Cancer Search Grant Given To Georgetown

Two public Health Service grants totaling $9900 for continuing laboratory and clinical cancer research have been awarded two Washington institutions.

The grants, $5400 to the Army Registry of Pathology here and $4500 to Georgetown University School of Medicine, were announced last night by Oscar R. Ewing, Federal Security Administrator.

On a Nation-wide basis, PHS grants announced last night totaled $863,496 for non-Federal institutions engaged in cancer research. All are for continuation of previously supported projects, said PHS Surgeon General Leonard A. Scheele.

Included in the grants were funds totaling $48,156 to continue support of three research projects at Johns Hopkins University and its School of Medicine, Baltimore. Another grant, of $10,000, was awarded the University of Virginia, Charlottesville, Va.

# Scouts Will Show You a Few Tricks Here Friday

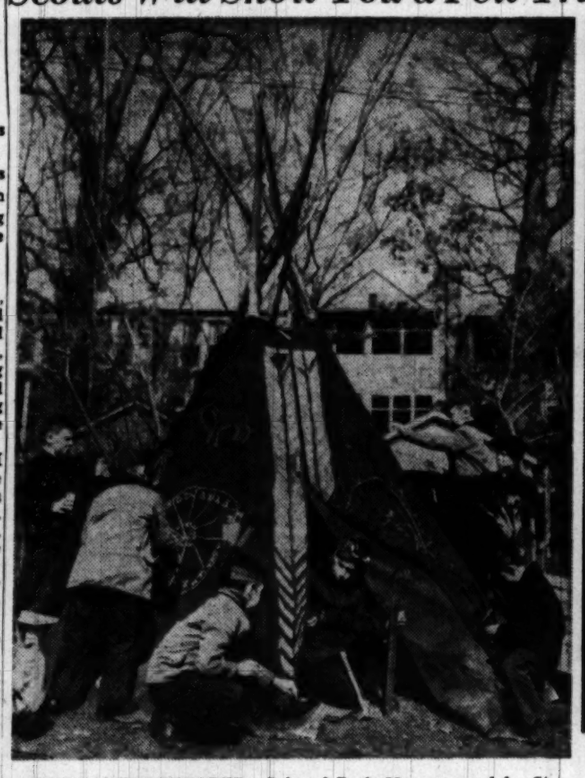

THEY'LL BE PREPARED—Cubs of Pack 55, sponsored by St. Luke's Methodist Church, decorate their Indian tepee for the National Capital Area Council Exhibition at the Armory. They are (from left) Jack McKinley, Johnny Nelson, Happy Morrision, Brian Daly, Bill White, Jimmie Murto and Bob Grigsby

The Washington Post

LIKE FATHER, LIKE SON—Brig. Gen. Wallace H. Graham, the President's personal physician, with his son, Wallace, a Boy Scout, are introduced to Irish Orchard, the horse, by Col. Daniel Boone 6th, and his son, Daniel 7th, also a Boy Scout. Irish Orchard, a hunter and jumper, will appear in the Scouting exposition at the National Guard Armory, Friday and Saturday

By Sy Fishbein
*Post Reporter*

A Scout keeps himself physically strong, mentally awake and morally straight.

A Scout can make mothballs dance.

A Scout can make sirloins melt in your mouth.

A Scout can bridge a river without getting wet.

A Scout can dance like an Indian.

A Scout can build a 30-foot tower in 25 minutes.

A Scout can do most anything and some 5000 of them are setting out to prove it this Friday and Saturday in the National Guard Armory.

**250 Units to Participate**

From all over the Washington area they'll come, Cub Packs, Scout Troops and Explorer Posts totaling 250 units, each bursting with special skills they've been priming for months for the big Scouting Exposition.

Out in Four Corners, Md., for instance, Scout Troop 24 has been warming up to Irish Orchid, a thoroughbred dapple gray hunter and jumper which they'll proudly display at the Armory.

To match a thoroughbred horse, Troop 24 has a thoroughbred instructor, Col. Daniel F. Boone, 6th, a direct descendant of the legendary pioneer scout.

The colonel, a former member of the Fort Myer horse show team, has taught the boys everything from hoof to mane about Irish Orchid in the time he could spare from his law practice in Washington.

**Boones Still Scouting**

The scouting tradition still flourishes among the Boones. Danny Boone, 7th, age 14, is senior patrol leader of Troop 24. Another of Irish Orchid's "grooms" is 11-year-old Wallace Graham, the son of Gen. Wallace H. Graham, President Truman's personal physician.

Ever tried cooking a steak in aluminum foil? Well, David H. McGinnis, a counselor at the Industrial Home School for Boys, who taught Troop 31 all about it, says it's THE way to do it.

Troop 31, made up of boys from the Industrial Home School, will be passing out their delicacy—in reasonable chunks—at the Armory show. Just follow the savory smell.

In Beverly Hills, Alexandria, George M. Hope 3d, of 1601 Preston rd., has been regimenting his young Cub Scouts of Pack 113 for their booth in the show. Hope has worked up a furniture production line and expects his boys to knock together more than 100 pieces of furniture during the show.

From College Park, Md., the Explorers, older boys from 14 to 18, of Post 228, will bring to the Armory a batch of poles and a knack of lashing the poles into a 30-foot-signal tower in 23 minutes.

In Greenbelt, Md., Ernest M. Townshend, an automotive inspector at Fort Myer, and his proteges of Explorer Post 229, have learned how to build a bridge across a river without wetting a toe. They'll build the bridge at the Armory, without a river.

Judge Richmond B. Keech of District Court is exposition chairman. William Armstrong is executive chairman.

# Capt. Gillett Takes Command At U. S. Naval Medical Center

Capt. Robert M. Gillett, MC, USN, has assumed command of the Naval Hospital, United States Naval Medical Center, Bethesda, Md., it was announced yesterday.

He succeeds Capt. Frederick C. Greaves, recently made rear admiral, who has been made assistant Chief of the Navy's Bureau of Medicine and Surgery.

A veteran of 27 years' service, Captain Gillett was transferred to Bethesda from the Naval Hospital, Chelsea, Mass. He is married and has one son, Robert, jr., and a married daughter.

During World War II, he served on the staff of the Commander of Amphibious Forces of the Pacific. He participated in five major operations and was awarded the Legion of Merit. In addition, he wears ribbons for: Navy Unit Commendation, American Defense; Yangtze Valley; Asiatic-Pacific, with Silver Star, as well as World War I and II ribbons.

He was born February 4, 1896, at Clarion, Iowa, and graduated from the University of Iowa as a doctor of medicine in 1920.


WATCH REPAIRING
Clock Repairing · Watch Straps 79c · Watch Crystals 45c · All Work Guaranteed
WADE'S
1009 E St. N.W.
WATCHES DIAMONDS JEWELRY

*Public Lecture*
"THE SPANISH MATTER"
by Rev. James A. Magner
TUES., MARCH 14—8:15 P.M.
MAYFLOWER HOTEL — Ballroom
Tickets at door, $1.20 (tax incl.)
CHARLES CARROLL FORUM SERIES
c/o Catholic University (MI. 6000)

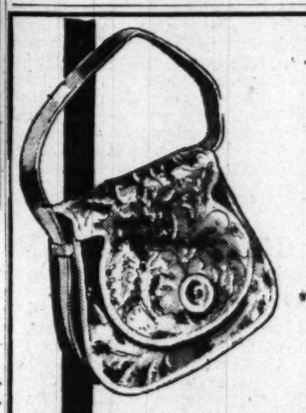

*Featuring*
THE FINEST HAND-TOOLED LEATHER
Custom Made Purses Belts Articles of Leather
Hand-tooled by expert designers. Re-styling purses to order. Luggage and Purse Repairing.
LEATHER CENTER, Inc.
*Leathercraft Supplies and Leathers*
1717 CONNECTICUT AVENUE
DEcatur 0700

TELEVISION CENTER Presents EYE WITNESS TELEVISION
*Biggest "Eye Witness" View of Television Fun*

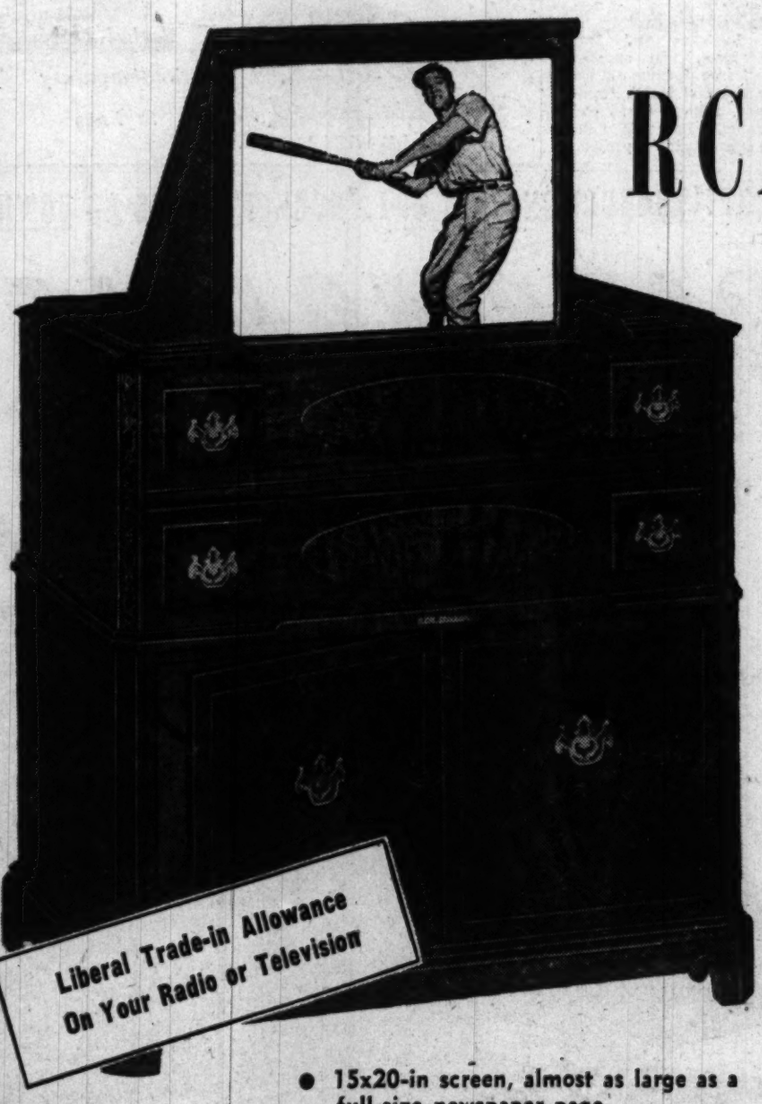

RCA VICTOR
$795
PLUS TAX
Liberal Trade-in Allowance On Your Radio or Television

Big, bigger, and now the BIGGEST "Eye Witness" there is! . . . images 4 to 8 times brighter than a motion picture screen and so bright the pictures are excellent under normal lighting conditions! . . . full cabinet portraying all the splendour of 18th Century traditional design . . . your choice of rich walnut, mahogany or blond finish to blend with the most exquisite surroundings! And that's not all—the 300-square-inch screen can be lowered into the beautiful cabinet when not in use.

- 15x20-in screen, almost as large as a full-size newspaper page
- Brighter, clearer, steadier pictures.
- Stable Horizontal and Vertical "Hold" keeps images centered
- "Golden Throat" FM sound for exact reproduction

*Low Easy Terms*

The New Electrical Center
TELEVISION CENTER
RADIOS • TELEVISION • APPLIANCES • RECORDS
414 10th St. N.W. NA. 8872
ONE HOUR FREE PARKING at the Star Plaza Garage 10th & E Sts. N.W.

"In Memoriam"
The Voice of the Cathedrals
Give your church a STROMBERG-CARLSON LIBERTY CARILLON—in living memory of a loved one—the cost is much less than you may think.
SALES—INSTALLATION—SERVICE
U.S. Recording Company
1121 Vermont Avenue, N.W. Washington 5, D.C.
"There is nothing finer than a Stromberg-Carlson"

Now You Can Have a
NEW PIANO
in your home for only
$8.50
Monthly
on Kitt's special

PURCHASE-RENTAL PLAN
An unusual opportunity to enjoy a new piano in your home for as little as 8.50 monthly . . . and . . . if you decide to buy later your rental payments will be deducted from the price.
*Come in and ask for full details of this special PURCHASE - RENTAL PLAN.*
KITT'S
1330 G Street N.W.
REpublic 6212

# 800 Teachers Urge U. S. Aid to Schools

Eight hundred teachers from 10 States and the District last night demanded Federal aid to education without Federal control of the schools.

The action was taken toward the end of a two-day meeting in the Shoreham Hotel of the Northeastern Regional Conference of the Department of Classroom Teachers of the National Education Association.

A copy of the resolution was sent to each member of the House Education and Labor Committee which is expected to vote sometime this week on a bill providing Federal aid to education.

Philip Wardner, national president of the NEA's Department of Classroom Teachers, foresaw a decline in this country's status as a world power unless its educational system is improved.

"Deterioration in the Nation's schools shows up on every hand," Wardner declared in a report to the meeting on condition he had witnessed during a seven-month tour of the Nation's schools.

Dr. Willard E. Givens, executive secretary of the NEA, told the group that he had found some countries 85 percent illiterate in a tour around the world last summer.

The United States cannot prosper and live the way it wants to in a world of that kind, Dr. Givens said. The human material is equal to that of the United States, he added, but the people in countries with a low standard of living need "a little money, lots of encouragement and some leadership."

Dr. Givens said Communist propaganda which imputes selfish motives to this country's aid programs is working. "It is claimed that we are discouraging competition and undermining their production and that financial aid is only a prelude to political domination," he said.

Dr. Givens visited 22 countries as a member of the Town Meeting of the Air World Seminar.

**County to Pay**

## Cherry Tree Damages Cost $750

The Arlington County Board agreed yesterday to pay $750 damages to the owner of a sweet cherry tree whose roots were cut seven years ago when the County built a sidewalk near it.

The damages were included in the $1250 total sum the board agreed to pay to Mrs. Bessie C. Summers, of 1204 N. Vernon st., Arlington for a strip of her land used in widening N. Washington blvd.

Remainder of the sum covered the value of the 6 by 125 foot strip of ground, plus damages to a row of peonies and assorted shrubbery.

The board granted full damages asked by Mrs. Summers after it heard her husband, Lewis Summers, describe the 85-foot tree as a shadow of its former self, which has virtually ceased to bear fruit.

"It was the prettiest tree," said Summers, who displayed a picture of it in its former glory. "People stopped to take pictures of it."

Assistant Commonwealth's Attorney Paul Brown defended the county's original $850 offer for ground and damages.

## Ober Act Goes Into Effect as Reds Object

Annapolis, Md., March 11 (AP).—The Ober law against subversives went into effect technically today accompanied by a renewed effort of the Communist Party to have the State Court of Appeals rule on its constitutionality.

Communist Party State officers asked the court to hear them again because they were denied "the equal protection of the laws."

The court on February 9 reinstated the law by reversing Circuit Judge Joseph Sherbow of Baltimore who had declared it unconstitutional. Judge Sherbow's decision was on suits by the Communist Party and a citizens group. It was appealed by the State and the citizens group in turn has asked the United States Supreme Court to review the State Court of Appeals action.

The mandate of the State court was mailed today, in effect putting the law in force.

### Conviction in Extortion

Houston, March 11 (AP).—Raymond Chambers, former deputy sheriff, was convicted today by a Federal jury of attempting to extort $50,000 from oilman McCarthy September 30. Chambers will be sentenced Thursday.

## 300,000 to Take Part in Summer Guard Maneuvers

Some 300,000 National Guardmen will stage mock war maneuvers across the Nation this summer, in the biggest peacetime field encampment in Guard history.

The Department of Defense said yesterday the Guardmen—described as "the best equipped National Guard in history"—will use the latest types of weapons in their two-week training periods in 37 States and Federal camps.

Altogether, they will make up 27 infantry and armored divisions training as complete organizations.

The Department said the scheduled program "assures progress toward attainment of M-Day readiness." M-Day is Mobilization Day.

Training will be under supervision of Regular Army instructors and the Guard's own officers. All 48 States, Hawaii, Puerto Rico and the District of Columbia will be represented.

**Postlude**

## Truman Tops Missouri List At Concert

By Paul Hume

President Truman attended a strictly non-political gathering last night in Constitution Hall.

He and Mrs. Truman together with Washington's most prominent Missourians, gathered to hear the first local concert by the St. Louis Symphony Orchestra under Vladimir Golschmann.

Golschmann

For his eastern tour, Golschmann chose a brilliant program on the lighter side. Gretry's ballet music from Cephale and Procris in the customary Mottl version, was a dashing curtain-raiser. It was followed by the second symphony of Rachmaninoff.

This luxurious Russian writing had a highly successful account. At its close the audience broke into cheers. Their cheers had much justice.

Golschmann builds the music to an exhilarating climax, with sure command of its theatrical style. For the most part the orchestra sounds well in sonorous writing. The strings, chiefly the violins, have a tone that ranges from noble to something a bit on the less refined side.

The brass handles climaxes easily but with a two-brash quality. There was an unfortunately-placed tuba which intruded many times. In fact, the hall posed several problems. There was often the feeling the players simply were not together.

This may well be due to the stage where it is hard for one side of the orchestra to hear the other. In any case, there were moments both in Rachmaninoff and at the close, in Manuel de Falla's Three-Cornered Hat dances, when the orchestra was in two halves. At other times the quiet playing was miraculous in effect.

In Debussy's "Faun" and the Walk to the Paradise Gardens by Delius, the pianissimo from the entire body of musicians was moving. Their greatest asset is a wide range of dynamics and color.

Against these stands Golschmann's tendency to rush such quiet moods as the opening of the Delius and the latter half of the Debussy.

A solid transcription of the Vitali Chaconne opened the second half of the program. Heifetz will play it in its proper form next Tuesday night. St. Louis can be proud of its own symphony orchestra. But why did our Midwestern visitors bring no American music—particularly to such a Washington audience?

### Group Plans Dance

Aviva Business and Professional Hadasah will sponsor a dance and free fortune telling at the New Colonial Hotel, 15th and M sts. nw., from 8 to 12 o'clock this evening. Proceeds will go for the organization's projects.

## Republican Rivals Disagree In Debate on Home Rule

Two prominent District Republicans last night disagreed on the merits of the Kefauver District home rule bill.

Harry N. Stull was for the bill because it will give District residents "the right to choose our own officials."

But not Edward F. Colladay. He charged the bill offers "bogus home rule."

Stull and Colladay, both former presidents of the Federation of Citizens Associations, debated the issues in a WRC broadcast sponsored by the District Republican State Committee.

Moderator was Joseph C. McGarraghy, chairman of the Board of Trade's Greater National Capital Committee.

Stull pointed out that the Republican platform adopted at the 1948 national convention indorsed home rule for the District.

"We are asking for nothing more than our constitutional heritage," said Stull, "the right to choose our own officials."

In closing, he added:

"Anyone who thinks we have a model form of government here has simply not been reading the newspapers."

Colladay pointed out the city council would consist of nine members elected by the District voters and two appointed by the President.

"The two appointees," he declared, "would largely dominate the council because of their influence at the White House."

Colladay urged instead, District representation in Congress.


**ILLINOIS VOTERS**

Applications for April 11th Primary Absentee Ballots Obtainable at the Democratic National Committee.

1200 18th Street N.W.

Phone: District 1717


## Father Rules Out 'Mercy Death' Idea For Siamese Twins

Wynyard, Tasmania, March 11 (U.P.).—Erskine (Oscar) Smith today said he would not consent to the "mercy killing" of the Siamese twins that were born to his wife a week ago.

Smith, a 42-year-old woodcutter, said he would not allow euthanasia, even if it were possible legally.

His wife, Myrtle, said, "If they have to stay as they are, I will always treasure them."

Smith, under tremendous emotional pressure, had changed his mind since yesterday, when he told reporters he didn't want the blue-eyed twins to grow up if they could not be separated. He said he prayed every night that doctors could operate in an attempt to separate Kathleen Rose and Lexie Irene, who were born linked at the forehead and at the back of the cranium.

## Okla. Preacher Switches to GOP

Oklahoma City, March 11 (AP).—The Rev. William H. Alexander, candidate for the United States Senate from Oklahoma, tonight switched from the Democratic Party to the Republican Party.

Alexander told a news conference the Republican Party is "the only available agency through which true Americans—Democrats and Republicans can speak freely against the tyranny that threatens to destroy the freedom of the common man."

Alexander announced for office recently at a service of the Oklahoma City First Christian Church. He made no references to politics in that statement, but told newsmen then he was a Democrat.

### Pruning Work to End

Final pruning demonstration of the season will be held for Potomac Rose Society members at 2:30 today in the gardens of Frederick W. Lang, 22 Everett st., Kensington, Md.


Kitt's brings you the

EVERETT

with new, exclusive "dyna-tension" Scale

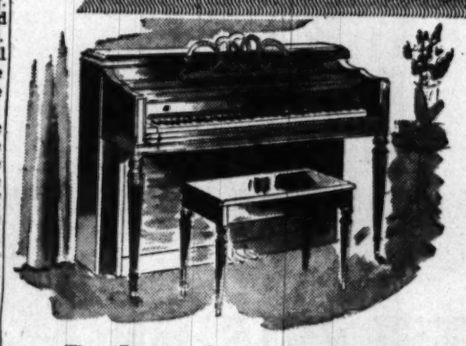

The Everett dyna-tension scale is the first important new achievement in piano design and construction in years. It brings you Concert Hall Tone in small instruments . . . every note possesses a new richness, new power and clearness. The action is light, firm, responsive . . . a pleasure to play.

Come to Kitt's and play and listen to these new Everett pianos with the exclusive dyna-tension scale. You'll agree that they give you the tone beauty of a grand . . . that they are the finest of small pianos . . . the greatest of values.

Small Down Payment — 3 Years to Pay

Period and Contemporary Stylings

Kitt's 1330 G Street

REpublic 6212



ELECTRICAL CENTER IS TELEVISION CENTER OUR 16TH YEAR

TELEVISION SCOOP

16 inch CONSOLETTE WITH NEW BLACK TUBE

$209.95

MAHOGANY FINISH

Perfection! . . . 2 dial control . . . large Alnico Speaker . . . Built-in Aerial! All these features are in one beautiful consolette, designed to be a permanent addition to your home! . . . also there are no "extras."

Easy Terms

The New Electrical Center TELEVISION CENTER

RADIOS • TELEVISION • APPLIANCES • RECORDS

414 10th ST. N.W. NA. 8872

One Hour FREE PARKING at the Star Plaza Garage 10th & E Sts. N.W.


## National Weather Summary

**Forecast, Washington Area**

Today—Cloudy with occasional rain and high in the low 50s. Rain ending and becoming colder tonight. Monday—Cloudy and rather cold with a chance of rain or snow by night.

**Maryland:** Today—Cloudy with occasional rain. Milder in the western portion. Highest in the upper 40s and low 50s. Colder tonight. Monday—Cloudy and rather cold with chance of rain or snow in the afternoon or night.

**Virginia:** Today—Cloudy with showers. Highest between 48 and 52 in the north portion and 55 to 60 in the southern portion, turning colder tonight. Monday—Cloudy and colder, probably followed by rain or snow in the afternoon or night.

**Winds**—Southerly, 10-15 mph.

**Visibility**—Poor to fair.

**Departures From Normal Yesterday**—Accumulated excess of temperature since January 1, 1950, 518 degrees. Excess since March 1, 1950, 32 degrees. Accumulated excess of precipitation since January 1, 1950, 2.87 inches. Accumulated excess since March 1, 1950, .58 inch. Temperature one year ago this date—High 46; low 35.

**Sun, Moon, Tides, River (EST)**—Sun rises 6:24 a. m., sets 6:12 p. m.; moon rises 3:06 a. m., sets 11:58 a. m. Tides—High 2:23 a. m. and 2:56 p. m.; low 9:23 a. m. and 10:07 p. m. (Coast and Geodetic Survey). Potomac River clear at Great Falls (United States Engineers).

| Temperature | High | Low | Prec. |
|---|---|---|---|
| Abilene, Tex. | 72 | 58 | ... |
| Albany, N. Y. | 29 | 7 | .01 |
| Albuquerque, N. Mex. | 68 | 35 | ... |
| Alpena, Mich. | 32 | 21 | .17 |
| Asheville, N. C. | 56 | 29 | .07 |
| Atlanta, Ga. | 71 | 38 | ... |
| Atlantic City, N. J. | 46 | 30 | .29 |
| Baltimore, Md. | 48 | 28 | .35 |
| Billings, Mont. | 8 | —7 | .03 |
| Birmingham, Ala. | 75 | 48 | ... |
| Bismarck, N. Dak. | 7 | —5 | ... |
| Boise, Idaho | 36 | 24 | ... |
| Boston, Mass. | 32 | 19 | ... |
| Brownsville, Tex. | 83 | 71 | ... |
| Buffalo, N. Y. | 37 | 17 | .18 |
| Burlington, Vt. | 27 | 1 | ... |
| Charleston, S. C. | 66 | 44 | .03 |
| Charlotte, N. Y. | 66 | 34 | ... |
| Chattanooga, Tenn. | 61 | 46 | .40 |
| Cheyenne, Wyo. | 8 | —1 | .24 |
| Chicago, Ill. | 37 | 33 | ... |
| Cincinnati, Ohio | 45 | 39 | .21 |
| Cleveland, Ohio | 40 | 29 | .21 |
| Columbus, Ohio | 45 | 33 | .45 |
| Dallas, Tex. | 77 | 64 | ... |
| Denver, Colo. | 20 | 14 | .03 |
| Des Moines, Iowa | 21 | 19 | .06 |
| Detroit, Mich. | 38 | 28 | .31 |
| Duluth, Minn. | 8 | —7 | ... |
| El Paso, Tex. | 73 | 49 | ... |
| Fort Worth, Tex. | 77 | 56 | .21 |
| Galveston, Tex. | ... | 63 | ... |
| Harrisburg, Pa. | 38 | 23 | .02 |
| Houston, Tex. | 73 | 63 | .01 |
| Huron, S. Dak. | 6 | 4 | .04 |
| Indianapolis, Ind. | 47 | 35 | .26 |
| Jackson, Miss. | 78 | 51 | ... |
| Jacksonville, Fla. | 79 | 46 | ... |
| Kansas City, Mo. | 31 | 24 | .16 |
| Key West, Fla. | 78 | 67 | .20 |
| Knoxville, Tenn. | 63 | 38 | .51 |
| Little Rock, Ark. | 65 | 48 | .38 |
| Louisville, Ky. | 51 | 44 | .43 |
| Memphis, Tenn. | 61 | 52 | .46 |
| Meridian, Miss. | 79 | 46 | ... |
| Miami, Fla. | 75 | 68 | ... |
| Milwaukee, Wis. | 33 | 28 | .28 |
| Mpls.-St. Paul, Minn. | 10 | 3 | .16 |
| Mobile, Ala. | 73 | 45 | ... |
| Montgomery, Ala. | 76 | 40 | ... |
| Nashville, Tenn. | 54 | 46 | .43 |
| New Orleans, La. | 77 | 55 | ... |
| New York, N. Y. | 44 | 25 | .08 |
| Norfolk, Va. | 65 | 33 | ... |
| Oklahoma City, Okla. | 40 | 29 | .07 |
| Omaha, Nebr. | 19 | 15 | .02 |
| Philadelphia, Pa. | 49 | 24 | .15 |
| Phoenix, Ariz. | 78 | 43 | ... |
| Pittsburgh, Pa. | 38 | 28 | .34 |
| Portland, Me. | 28 | 13 | .01 |
| Portland, Oreg. | 42 | 33 | .14 |
| Raleigh, N. C. | 67 | 33 | ... |
| Reno, Nev. | 35 | 22 | .06 |
| Richmond, Va. | 53 | 30 | ... |
| St. Louis, Mo. | 34 | 45 | 1.38 |
| Salt Lake City, Utah | 39 | 24 | .14 |
| San Antonio, Tex. | 81 | 67 | ... |
| San Francisco, Calif. | 53 | 42 | .01 |
| Savannah, Ga. | 71 | 47 | ... |
| Seattle, Wash. | 41 | 27 | ... |
| Shreveport, La. | 73 | 58 | .46 |
| Tampa, Fla. | 79 | 53 | ... |
| Vicksburg, Miss. | 77 | 51 | ... |
| Washington, D. C. | 44 | 31 | .47 |
| Wichita, Kans. | 26 | 22 | ... |
| Wilmington, N. C. | 70 | 34 | ... |


.. PUBLIC ..

AUCTION

MUST BE LIQUIDATED AT ONCE

FINE FURS

ALL NEW GARMENTS

COATS • JACKETS • CAPES • SCARFS • STOLES

Mink (wild, ranch, silver blue, starlight). Sable, Persian Lamb, Nutria, Beaver, Muskrat, Kidskin, Squirrel, Sealskin, Sheared Raccoon, Platina Fox, Baum Marten, Kolinsky, Indian Lamb, Russian Broadtail, American Broadtail, Natural Blue Fox, Natural Stone Marten.

Beginning WEDNESDAY, March 15
Your Inspection Is Invited Daily
Until Sale Hours

AUCTION SALE DAYS:

• FRIDAY AND SATURDAY •
MARCH 17 and 18—AT 1 P. M.

WILLIAMS AUCTION HOUSE

918 NEW YORK AVENUE

Zed L. Williams and Zed L. Williams, Jr., Auctioneers



"ROCKET" PRODUCTION GOES UP!.."ROCKET" PRICES GO DOWN!

OLDSMOBILE "88" INVADES LOWER PRICE FIELD!

Whirlaway Hydra-Matic Drive, at reduced price, now optional on all Oldsmobile models.

A GENERAL MOTORS VALUE

Now . . . you can buy the action star of the highway *at a new low price!* Thanks to the enthusiastic reception and overwhelming popularity of the flashing new Futuramic "88," Oldsmobile now offers this lowest-priced "Rocket" Engine car at an even lower price! Now you can thrill to the "Rocket" Engine's smooth-surging response—*at a lower price!* Now you can enjoy the super-smoothness, the extra driving ease of exciting new Whirlaway Hydra-Matic Drive—*at a lower price!* Now all the flowing beauty of Futuramic styling, the cushioned comfort of Oldsmobile's "Air-borne ride" is yours—*at a lower price!* This is truly the value headline of the year! But don't take our word, take the wheel! Make a date with the brilliant new "Rocket 88" and see for yourself! It's waiting for you now, at your Oldsmobile dealer's.

OLDSMOBILE

FLASH! JUST ANNOUNCED...PRICE REDUCTION ON ALL NEW MODELS! See Your Oldsmobile Dealer

PAUL BROS., INC. 5220 Wisconsin Ave. N.W. Washington, D. C.

LUSTINE-NICHOLSON MOTOR CO., INC. 5600 Baltimore Ave. Hyattsville, Md.

CAPITOL CADILLAC-OLDSMOBILE CO. 1222 22nd St. N. W. Washington, D. C.

OLMSTEAD MOTOR CO. 2000 Wilson Blvd. Arlington, Va.

POHANKA SERVICE, INC. 1126 20th St. N. W. Washington, D. C.

COMMUNITY MOTORS, INC. 4800 Hampden Lane Bethesda, Md.

ALBER OLDSMOBILE, INC. 1630 14th St. N. W. Washington, D. C.

AKERS ODLSMOBILE-CADILLAC CO. Fairlington Shopping Center Alexandria, Va.

KNOX OLDSMOBILE CO. 7 New York Ave. N. E. Washington, D. C.

MANN MOTORS, INC. 925 Jesup Blair Drive Silver Spring, Md.

ON TELEVISION! OLDS BRINGS THE NEWS! TUNE IN STATION WOIC, CHANNEL 9, 7:30 P. M., MONDAY, WEDNESDAY AND FRIDAY, COURTESY OF YOUR OLDSMOBILE DEALER

# Festival Won't Wait For Cherry Blooms

Frequent query to Washington newspapers these days: When will the cherry blossoms bloom?

Answer: After two to three weeks of warm weather.

Here's what it will take for the blossoms to come out, as laid down yesterday by Edward Kelly, assistant to the superintendent of National Capital Parks:

First, a week of mild weather so that the buds will begin to swell.

Then, between another week and two weeks of nice warm weather, depending on how warm, before the "swellings" turn into blooms.

One big question is whether the blossoms will be out in time for the Cherry Blossom Festival March 31, April 1 and 2.

On the basis of the last U. S. Weather Bureau extended forecast, made by Forecaster Jerome Namias, the chances for it are by no means positive.

That forecast for March, made on the last day of February, called for temperatures substantially below normal for the month.

A warm rain could soften up the ground and help start the swelling process, Kelly said. Of course the warm weather would have to follow to complete it.

Kelly was unsure whether to call yesterday a "warm rain" or not. He'llhav e to see the effects on the buds first.

Normal life of the blossoms is only five days.

But with a dose of a hormone spray they last 10 to 15 days.

The original trees were given by the city of Tokyo in December 1912—the first batch from the city really came in 1910 but these were ordered destroyed because of a fungus.

Replacements have been provided through propagation of the original trees.

As to the festival, it will be unfolded this year at the Watergate instead of the Sylvan Theater.

There'll be a queen naturally. The festival has an unusual way of choosing this beauty. Each State and three territories select a princess. After that the queen is picked by what at least is a simple method: Spinning what the releases call "the giant wheel of fortune."

She'll be crowned at the pageant, which will have two showings at the Watergate: 2 p. m. Saturday, April 1, preceded by an hour's Navy Band concert, and 2:30 p. m. Sunday, April 2. Saturday and Sunday nights there'll be a water show with the Marine Corps Band playing. Giant floodlights will play on the cherry blossoms by night.

The afternoon pageant will go under the title of "Spring Is a Wonderful Thing," and Marion Venable's "Ballet Soiree" will again be in action on the festival stage.

## *Pipe the Admirals Aboard . . .*

U. S. Coast Guard Photo

SWORN IN—Three rear admirals of the Coast Guard sworn in to fill vacancies created by promotions and retirements are (from left) Norman H. Leslie, Arthur C. Hall and Alfred C. Richmond. The ceremony was in Coast Guard headquarters in Washington. Admiral Richmond succeeds Vice Admiral Merlin O'Neill as assistant commandant. Admiral Leslie is chief of personnel and Admiral Hall is chief of operations

## Cafritz Named Co-Leader in Jewish Drive

Morris Cafritz, head of the Cafritz Construction Co., of Washington, has been named national co-chairman of the real estate division of the United Jewish Appeal's 1950 campaign, it was announced yesterday.

Cafritz

The Washington business leader will serve with Benjamin H. Swig, San Francisco, Calif., hotel executive, and Jack D. Weiler of the J. D. Weiler Co. of New York.

Cafritz was president of the United Jewish Appeal of Greater Washington in 1948. He was the first president of the Washington Jewish Welfare Fund and an organizer of the Community Chest. He is director of the District chapter of the Red Cross.

Accepting his appointment, Cafritz said: "One of the most important services which businessmen can render to America is to nurture and help develop Israel as an ally of the democratic forces of the world."

## *Exaggeration of Government Economies Called Misleading*

A man who is helping President Truman to reorganize the executive branch of the Government warned yesterday that it is easy to exaggerate the economies that can be made immediately through this work.

The warning was voiced by Thomas A. Morgan, chairman of the board of the Sperry Sorp. and head of the President's Advisory Committee on Management Improvement.

Morgan was describing his committee's efforts to help the President put into practice some of the Hoover Commission recommendations for Government reorganization.

He said statements about the number of billions that can be saved immediately "are likely to mislead the public into expecting too much." The danger, he said, is that the public will distrust the Government "if they get less, or don't get it right away."

Morgan, the luncheon speaker at yesterday's session of the American Society for Public Administration, said his committee had spent most of its time thus far in hearings on the work of the Budget Bureau and other parts of the Executive Office, the Civil Service Commission and the General Services Administration.

The committee has also reviewed the Joint Accounting Project, the White House office, National Security Council and the National Security Resources Board, Morgan said.

The problem of organizing Government is quite different from that encountered in any business, no matter how large, due to pressure from "organized minorities." Decisions involving drastic changes in Government may involve long delay in obtaining agreement of groups opposed to the changes, he added.

The society will conclude its three-day meeting at the Hotel Statler today with two sessions.

## Gleiser to Head Veterinary Unit

Maj. Chester A. Gleiser of 8608 Garland ave., Takoma Park, Md., has been named chief of the veterinary, chemistry and animal unit, Army Medical Center.

He succeeds Maj. William H. Deiterich, recently transferred to the First Army Medical Laboratory. The new unit head was previously chief of the veterinary section of the First Army Medical Laboratory.

## 4 Conventions Listed Here This Week

Four organizations will hold conventions in Washington this week. They are:

Women's Supreme Lodge, B'nai B'rith, today through Wednesday at the Mayflower Hotel, opening with a banquet at 6:30 p. m. tonight. Expected attendance is 100.

District of Columbia Postgraduate Dental Clinic, today through Wednesday at the Shoreham Hotel. Registration will open at 11 a. m. today. General sessions will start Monday. Expected attendance is 3000.

National Federation of Private School Associations, Thursday through Saturday, at the Hotel Statler. The board will meet Thursday and general sessions will open Friday at 10 a. m. About 500 persons are expected to attend.

B'nai B'rith, international convention, Saturday through the following Wednesday, Hotel Statler, with an expected attendance of 1000. The convention will open at 8:15 p. m. Saturday.

## *Keneipp Talk Scheduled*

George E. Keneipp, director of vehicles and traffic, will discuss traffic problems in the Glover Park area with members of the Glover Park Citizens Association at their meeting at 8 p. m. Monday at the Stoddert School, 39th and Calvert sts. nw.

The week's schedule:

MONDAY

American University Park Citizens Association, 8 p. m., Hurst Hall, American University; William G. Wilding, deputy budget officer of the District, will speak.

Berwyn District Civic Association, 8 p. m., Berwyn Elementary School; City Councilman George W. Senge, jr., of College Park, will speak on "Roads and the Trash and Garbage Collection of College Park."

Brentwood Terrace Citizens Association, 8 p. m., 1231 Saratoga ave. ne.; discussion of home rule.

Garfield-Douglass Heights Civic Association, 8 p. m., Turner School, Alabama ave. and Stanton rd. se.; a representative of the D. C. Tuberculosis Association will speak. Also routine business.

Glover Park Citizens Association, 8 p. m., Stoddert School, 39th and Calvert sts. nw.; George E. Keneipp, director of vehicles and traffic, will discuss traffic problems.

Hillcrest Citizens Association, 8 p. m., East Washington Heights Baptist Church, 2220 Branch ave. se.; Herbert P. Leeman, president of the Federation of Citizens Associations, will speak.

Ivy City Citizens Association, 8 p. m., Crummell School, Gallaudet st. and Central ave. ne.

Kalorama Citizens Association, 8 p. m., Adams School, 19th and California sts. nw.; W. P. Hyde will speak on "Control of Japanese Beetles."

Mount Pleasant Citizens Association, 7:30 p. m., Mount Pleasant Branch Library, 16th and Lamont sts. nw.; Dr. Maurice H. Heramark will give an illustrated talk on "My Aching Back."

Progressive Citizens Association of Georgetown, 8 p. m., Parish Hall, Christ Episcopal Church, 31st and O sts. nw.; discussion of the District budget.

West End Citizens Association, 8 p. m., No. 3 Police Precinct Station, 20th st. near K st. nw.; the Rev. William R. Mayo will speak on his experiences in the Philippine Islands.

TUESDAY

Brookland Citizens Association, 8 p. m., Brookland School, 10th and Monroe sts. ne.; John H. Connaughton, former president of the Federation of Citizens Associations, will speak on home rule.

Lamond Heights Citizens Association, 8 p. m., Masonic and Eastern Star Home, 9000 New Hampshire ave. ne.; Herbert P. Leeman, president of the Federation of Citizens Associations, will speak.

Thomas Circle Citizens Association, 8 p. m., 1536 16th st. nw.

Kingman Park Civic Association, 8 p. m., Browne Junior High School, 24th st. and Benning rd. ne.; discussion of rowdyism in the schools.

Ledroit Park Civic Association, 8 p. m., Mott School, 4th and W sts. nw.; routine business.

Midway Civic Association, 8 p. m., Morgan School, 18th and California sts. nw.; discussion of the proposed five-day 40-hour work week for policemen.

Summit Park Citizens Association, 8 p. m., Beers School, Alabama ave. and 36th pl. se.

WEDNESDAY

Bradbury Heights Citizens Association, 8 p. m., Davis School, 44th pl. and H st. se.; routine business.

Dahlgren Terrace Citizens Association, 8 p. m., Noyes School, 16th and Franklin sts. ne.; a representative of the D. C. Tuberculosis Association will speak.

Trinidad Citizens Association, 8 p. m., Wheatley School, Montello ave. and Neal st. ne.; routine business.

Friendship Citizens Association, 8 p. m., Janney School, Wisconsin ave. and Albemarle st. nw.; discussion of zoning problems.

Lincoln Civic Association, 8 p. m., Francis Junior High School, 24th and N sts. nw.

THURSDAY

North Ridge Citizens Association, 8 p. m., George Mason School of Alexandria; Stanley King, chairman of the City Charter Commission, and City Councilman Albert Smoot, chairman of the annexation committee, will speak on the proposed charter and annexation.

SATURDAY

Federation of Citizens Association, 8 p. m., Board Room of the District Building.


MEN! ARE YOU IN TOP CONDITION?

YOU'LL BE GLAD TO KNOW THAT—

We're offering a special series of conditioning treatments and exercises to put you in tip-top shape for the months ahead. You'll feel better when you're in shape. You'll enjoy your life more.

Weekdays 9 to 8 P. M.
Saturdays 9 to 6 P. M.

CALL NA. 8510

AMBASSADOR Health Club

14th & K N.W. Ambassador Hotel



Love at first listen

"IT'S QUIET WHISPERS QUALITY"

FORD'S 100 h.p. V-8 WHISPERS WHILE IT WORKS!

"A 'SOUND-CONDITIONED' BODY"

"'SOFA-WIDE' SEATS"

The polite whisper of Ford's 100-horsepower engine (the only V-8 in the low-price field) . . . the silence that comes from "sound conditioning" all around . . . gives you a quiet ride to rival America's costliest cars.

The quality-car looks . . . the quality-car "feel" of Ford's low, level "Mid Ship" Ride on "Hydra-Coil" and "Para Flex" Springs . . . are hard to beat at any price.

The safety of a 13-way stronger "Lifeguard" Body . . . 35% easier acting King-Size Brakes . . . dozens of quality features make Ford the fine car in its field.

There's a Ford in your future ...with a future built in

"TEST DRIVE" THE '50 FORD AT YOUR FORD DEALER'S

It will open your eyes!

'50 FORD

SEE FORD DEALER TV—Thursday night—KAY KYSER

STATEMENT OF THE CONDITION OF THE

**National Mutual Insurance Company of the District of Columbia**

Of Washington, D. C., on the 31st day of December, 1949.

INCOME

| | |
|---|---|
| Net premiums | $704,714.69 |
| Total interest and rents | 10,890.45 |
| Other income | 36,408.57 |
| Total income | $752,013.71 |

DISBURSEMENTS

| | |
|---|---|
| Net amount paid for losses | $294,791.59 |
| All other disbursements | 365,196.56 |
| Total disbursements | $659,988.15 |

ASSETS

| | |
|---|---|
| Bonds and stocks | $485,274.49 |
| Cash in company's office | 8,017.38 |
| Deposits in banks | 248,592.45 |
| Premiums in course of collection | 247,156.70 |
| Interest and rents due or accrued | 2,591.66 |
| All other assets | 2,242.93 |
| Gross assets | $993,875.61 |
| Deduct assets not admitted | 18,505.83 |
| Total admitted assets | $975,369.78 |

LIABILITIES

| | |
|---|---|
| Total unpaid claims | $368,238.54 |
| Total unearned premiums | 331,185.91 |
| Other liabilities | 70,052.55 |
| Surplus over all liabilities | 205,892.78 |
| Total | $975,369.78 |

NET PREMIUMS WRITTEN DURING THE YEAR

| | Total | District of Columbia |
|---|---|---|
| Auto liability | $359,789.52 | $902.56 |
| Auto property damage | 333,793.67 | 1,046.78 |
| Auto collision | 2,504.49 | 100.88 |
| Auto fire, theft, etc. | 3,627.01 | 80.18 |
| Totals | $704,714.69 | $2,130.40 |

MORRIS GEWIRZ, President.
ROBERT C. WILLIS, Secretary.
Subscribed and sworn to before me this 2nd day of February, 1950.
(Seal.) HENRY M. FOWLER, Notary Public.

STATEMENT OF THE CONDITION OF THE

**Home Plate Glass Insurance Company**

Of the City of Washington on the 31st day of December, 1949.

INCOME

| | |
|---|---|
| Net premiums | $17,415.30 |
| Total interest and rents | 4,529.76 |
| Other income | 400.20 |
| Total income | $22,346.26 |

DISBURSEMENTS

| | |
|---|---|
| Net amount paid for losses | $3,554.00 |
| All other disbursements | 14,723.30 |
| Total disbursements | $18,277.30 |

ASSETS

| | |
|---|---|
| Mortgage loans on real estate | $109,565.24 |
| Bonds and stocks | 2,000.00 |
| Cash in company's office | 47.30 |
| Deposits in banks | 3,927.55 |
| Premiums in course of collection | 1,678.01 |
| Interest and rents due or accrued | 463.68 |
| Gross assets | $117,609.78 |
| Deduct assets not admitted | 72.00 |
| Total admitted assets | $117,609.78 |

LIABILITIES

| | |
|---|---|
| Total unpaid claims | $233.97 |
| Total unearned premiums | 9,107.47 |
| Other liabilities | 2,411.86 |
| Capital paid up | 30,000.00 |
| Surplus over all liabilities | 75,856.48 |
| Total | $117,609.78 |

NET PREMIUMS WRITTEN DURING THE YEAR

| | Total | District of Columbia |
|---|---|---|
| Plate glass | $17,415.30 | $17,415.30 |
| Totals | $17,415.30 | $17,415.30 |

ALBERT W. HOWARD, President.
WM. H. MARBURY, Secretary.
Subscribed and sworn to before me this 23d day of February, 1950.
(Seal.) MILTON S. JOHNSON, Notary Public.
My commission expires March 14, 1951.

STATEMENT OF THE CONDITION OF THE

**Public Service Mutual Insurance Company**

Of New York on the 31st day of December, 1949.

INCOME

| | |
|---|---|
| Net premiums | $3,768,113.74 |
| Total interest and rents | 128,042.68 |
| Other income | 72,546.40 |
| Total income | $3,968,702.82 |

DISBURSEMENTS

| | |
|---|---|
| Net amount paid for losses | $1,611,995.28 |
| All other disbursements | 1,572,017.57 |
| Total disbursements | $3,184,012.85 |

ASSETS

| | |
|---|---|
| Real estate | $27,141.57 |
| Mortgage loans on real estate | 71,463.43 |
| Bonds and stocks | 4,287,309.80 |
| Cash in company's office | 53,783.30 |
| Deposits in banks | 1,305,816.47 |
| Premiums in course of collection | 859,665.18 |
| Interest and rents due or accrued | 23,112.56 |
| All other assets | 38,206.33 |
| Gross assets | $6,366,498.64 |
| Deduct assets not admitted | 246,588.49 |
| Total admitted assets | $6,119,910.15 |

LIABILITIES

| | |
|---|---|
| Total unpaid claims | $3,406,617.18 |
| Total unearned premiums | 994,601.30 |
| Other liabilities | 417,062.32 |
| Capital paid up | 300,000.00 |
| Surplus over all liabilities | 1,001,629.35 |
| Total | $6,119,910.15 |

NET PREMIUMS WRITTEN DURING THE YEAR

| | Total | District of Columbia |
|---|---|---|
| Auto liability | $1,806,493.27 | $1,259.23 |
| Liability other than auto | 407,148.57 | 98.52 |
| Workmen's compensation | 1,009,347.11 | 2,528.83 |
| Auto property damage | 535,851.03 | 748.83 |
| Property damage and collision other than auto | 2,568.58 | 2.00 |
| | 2,705.18 | 50.99 |
| Totals | $3,768,113.74 | $4,688.40 |

OWEN A. HIGGINS, Comptroller.
A. BROWN, Secretary.
Subscribed and sworn to before me this 6th day of March, 1950.
(Seal.) A. BROWN, Notary Public.
My commission expires March 30, 1951.

# Bethesda Boy Made 'Delegates Speaker'

A Bethesda youth was elected speaker of the House of Delegates in the Maryland Boys' Legislature at a prelegislative conference yesterday.

The conference took place at the University of Maryland and included nearly 150 youths who will sit in the State Capitol at Annapolis in the mock legislative session April 13, 14 and 15.

The event is sponsored by the YMCA and the youths are members of Hi-Y clubs, which are YMCA organizations in high schools.

The boy elected speaker is George W. Brewster, son of Mr. and Mrs. Vernon H. Brewster, 4 Burning Tree court, Bethesda. He is president of the senior class at Bethesda-Chevy Chase High School, past president of the Hi-Y council.

Others elected are John Diuguid, Cumberland, governor; C. Edward Walter, Frederick, president of the Senate; Ralph J. Thuss, jr., Baltimore, clerk of the Senate; Donald E. Humphries, Baltimore, clerk of the House; Donald Rigby, Baltimore, chaplain of the Senate, and James A. Clinton, jr., Hagerstown, chaplain of the House.

Among speakers yesterday were Dr. H. C. Byrd, president of the university; Dr. J. Carey [illegible], faculty member; Dr. Carl Everstine of Baltimore, assistant director of the Legislative Reference Bureau, and Charles E. Moylan, jr., of Baltimore, who was governor at the 1949 session of the Boys' Legislature.

STATEMENT OF THE CONDITION OF THE

**Employers' Fire Insurance Company**

Of Boston, Massachusetts, on the 31st day of December, 1949.

INCOME

| | |
|---|---|
| Net premiums | $10,005,920.07 |
| Total interest and rents | 291,082.30 |
| Other income | 1,966.19 |
| Total income | $10,298,968.56 |

DISBURSEMENTS

| | |
|---|---|
| Net amount paid for losses | $3,085,288.60 |
| All other disbursements | 4,964,599.80 |
| Total disbursements | $8,049,888.40 |

ASSETS

| | |
|---|---|
| Bonds and stocks | $12,111,981.51 |
| Cash in company's office | 4,336.00 |
| Deposits in banks | 1,114,142.91 |
| Agents' balances | 1,753,631.11 |
| Interest and rents due or accrued | 82,824.47 |
| All other assets | 513,572.82 |
| Gross assets | $15,580,488.82 |
| Deduct assets not admitted | 71,849.85 |
| Total admitted assets | $15,508,638.97 |

LIABILITIES

| | |
|---|---|
| Voluntary Reserve | $2,300,019.54 |
| Net unpaid claims | 1,139,434.00 |
| Total unearned premiums | 7,887,502.44 |
| Other liabilities | 1,181,682.99 |
| Capital paid up | 1,000,000.00 |
| Surplus over all liabilities | 2,000,000.00 |
| Total | $15,508,638.97 |

NET PREMIUMS WRITTEN DURING THE YEAR

| | Total | District of Columbia |
|---|---|---|
| Fire | $3,127,648.97 | $5,909.89 |
| Motor vehicles | 4,632,329.40 | 26,533.37 |
| Earthquake | 10,323.30 | 10.78 |
| Inland navigation and transportation | 1,538,769.61 | 17,098.10 |
| Tornado, windstorm, and cyclone | 14,514.32 | 76.96 |
| Sprinkler leakage | 10,621.57 | 111.88 |
| Riot, civil commotion, and explosion | 592.74 | |
| Extended coverage | 663,760.84 | 1,829.84 |
| Aircraft | 1,359.32 | |
| | $10,005,920.07 | $54,570.82 |

EDWARD A. LARNER, President.
FRANK J. CAREY, Secretary.
Subscribed and sworn to before me this 20th day of February, 1950.
(Seal.) CHARLES ELMER HOUGHTON, Notary Public.
Securities carried at $326,959.16 in the above statement are deposited as required by law.
On the basis of December 31, 1949 market quotations for all bonds and stocks owned, this company's total admitted assets would be increased to $15,631,996.93 and surplus as regards policyholders to $5,423,377.50.

STATEMENT OF THE CONDITION OF THE

**American Employers' Insurance Company**

110 Milk Street of Boston, Massachusetts, on the 31st day of December, 1949.

INCOME

| | |
|---|---|
| Net premiums | $16,338,375.61 |
| Total interest and rents | 749,336.60 |
| Other income | 70,267.31 |
| Total income | $17,157,979.52 |

DISBURSEMENTS

| | |
|---|---|
| Net amount paid for losses | $6,776,231.78 |
| All other disbursements | 8,663,751.92 |
| Total disbursements | $15,439,983.70 |

ASSETS

| | |
|---|---|
| Bonds and stocks | $27,139,749.84 |
| Deposits in banks | 2,143,208.69 |
| Premiums in course of collection | 2,791,849.19 |
| Interest and rents due or accrued | 112,435.77 |
| All other assets | 546,781.54 |
| Gross assets | $32,734,025.03 |
| Deduct assets not admitted | 59,136.27 |
| Total admitted assets | $32,674,888.76 |

LIABILITIES

| | |
|---|---|
| Total unpaid claims | $12,003,904.00 |
| Total unearned premiums | 9,178,624.00 |
| Other liabilities | 2,829,756.35 |
| Capital paid up | 1,000,000.00 |
| Voluntary reserve | 5,162,604.41 |
| Surplus over all liabilities | 3,500,000.00 |
| Total | $32,674,888.76 |

NET PREMIUMS WRITTEN DURING THE YEAR

| | Total | District of Columbia |
|---|---|---|
| Accident | $116,745.25 | $505.13 |
| Health | 97,355.75 | 197.42 |
| Group accident and health | 162,571.30 | |
| Auto liability | 4,516,311.42 | 17,067.00 |
| Liability other than auto | 1,856,650.05 | 6,651.35 |
| Workmen's compensation | 3,845,119.06 | 17,442.82 |
| Fidelity | 416,414.51 | 1,671.42 |
| Surety | 942,694.07 | 7,180.59 |
| Plate glass | 290,482.66 | 1,890.53 |
| Burglary and theft | 723,327.70 | 5,003.30 |
| Steam boiler | 250,926.65 | 3,731.60 |
| Machinery | 120,779.70 | |
| Auto property damage | 2,425,014.87 | 10,636.14 |
| Auto collision | 207,277.87 | 58.46 |
| Property damage and collision other than auto | 363,497.09 | 598.87 |
| Fire | 4,207.66 | |
| Totals | $16,338,375.61 | $72,634.63 |

EDWARD A. LARNER, President.
FRANK J. CAREY, Secretary.
Subscribed and sworn to before me this 23d day of February, 1950.
(Seal.) CHARLES ELMER HOUGHTON, Notary Public.
On the basis of December 31, 1949 market quotations for all bonds and stocks owned, this company's total admitted assets would be increased to $33,065,093.63.
Securities carried at $934,275.91 in the above statement are deposited as required by law.

STATEMENT OF THE CONDITION OF THE

**American Surety Company of New York**

Of 100 Broadway, New York 5, N. Y., on the 31st day of December, 1949.

INCOME

| | |
|---|---|
| Net premiums | $29,025,230.98 |
| Total interest and rents | 1,963,199.09 |
| Other income | 1,386,999.30 |
| Total income | $32,375,429.37 |

DISBURSEMENTS

| | |
|---|---|
| Net amount paid for losses | $11,852,615.79 |
| All other disbursements | 16,678,714.34 |
| Total disbursements | $28,531,330.13 |

ASSETS

| | |
|---|---|
| Real estate | $8,300,000.00 |
| Bonds and stocks | 37,608,054.91 |
| Cash in company's office | 4,000.00 |
| Cash held by traveling representatives | 16,387.15 |
| Deposits in banks | 6,572,586.41 |
| Premiums in course of collection | 4,757,149.51 |
| Interest and rents due or accrued | 137,639.93 |
| All other assets | 4,603,678.88 |
| Gross assets | $61,999,496.81 |
| Deduct assets not admitted | 2,856,175.68 |
| Total admitted assets | $59,143,321.13 |

LIABILITIES

| | |
|---|---|
| Total unpaid claims | $16,489,166.15 |
| Total unearned premiums | 16,028,068.77 |
| Other liabilities | 4,602,260.40 |
| Capital paid up | 7,500,000.00 |
| Surplus over all liabilities | 14,523,825.81 |
| Total | $59,143,321.13 |

NET PREMIUMS WRITTEN DURING THE YEAR

| | Total | District of Columbia |
|---|---|---|
| Accident | $8,474.55 | $2,556.36 |
| Auto liability | 7,717,781.17 | 7,260.82 |
| Liability other than auto | 2,446,982.78 | 29,050.91 |
| Workmen's compensation | 4,114,816.76 | 7,883.44 |
| Fidelity | 2,422,865.08 | 15,641.98 |
| Surety | 2,717,941.73 | 90,230.50 |
| Plate glass | 446,956.86 | 634.95 |
| Burglary and theft | 940,933.17 | 6,858.57 |
| Auto property damage | 3,718,958.17 | 4,959.35 |
| Property damage and collision other than auto | 485,642.39 | 67.94 |
| Motor vehicles and inland marine | 4,004,778.32 | 6,300.75 |
| Totals | $29,028,230.98 | $173,635.97 |

A. H. RUSSELL, President.
C. H. HALL, Secretary.
Subscribed and sworn to before me this 27th day of February, 1950.
(Seal.) FREDERICK H. IVERS, Notary Public.
My commission expires March 30, 1951.

STATEMENT OF THE CONDITION OF THE

**New York Casualty Company**

Of New York on the 31st day of December, 1949.

INCOME

| | |
|---|---|
| Net premiums | $9,007,830.31 |
| Total interest and rents | 287,013.17 |
| Other income | 78,031.13 |
| Total income | $9,372,874.61 |

DISBURSEMENTS

| | |
|---|---|
| Net amount paid for losses | $3,678,397.99 |
| All other disbursements | 4,898,909.43 |
| Total disbursements | $8,577,307.42 |

ASSETS

| | |
|---|---|
| Mortgage loans on real estate | $22,827.34 |
| Bonds and stocks | 9,743,080.16 |
| Deposits in banks | 2,755,116.95 |
| Premiums in course of collection | 2,859,792.03 |
| Interest and rents due or accrued | 36,618.56 |
| All other assets | 321,076.70 |
| Gross assets | $15,738,511.74 |
| Deduct assets not admitted | 257,855.01 |
| Total admitted assets | $15,480,656.73 |

LIABILITIES

| | |
|---|---|
| Total unpaid claims | $5,117,327.46 |
| Total unearned premiums | 4,930,735.48 |
| Other liabilities | 894,313.73 |
| Capital paid up | 1,500,000.00 |
| Surplus over all liabilities | 3,038,280.06 |
| Total | $15,480,656.73 |

NET PREMIUMS WRITTEN DURING THE YEAR

| | Total | District of Columbia |
|---|---|---|
| Accident | $2,630.04 | |
| Auto liability | 2,395,173.48 | 7,876.33 |
| Liability other than auto | 759,408.44 | 364.99 |
| Workmen's compensation | 1,277,012.10 | 1,037.58 |
| Fidelity | 751,735.08 | 22.40 |
| Surety | 843,219.87 | 139.18 |
| Plate glass | 138,710.75 | 146.76 |
| Burglary and theft | 292,332.67 | 543.21 |
| Auto property damage | 1,134,029.00 | 3,655.40 |
| Property damage and collision other than auto | 150,716.60 | 116.48 |
| Motor vehicle and inland marine | 1,242,862.28 | 1,304.18 |
| Totals | $9,007,830.31 | $14,928.15 |

A. H. RUSSELL, Vice President.
C. H. HALL, Secretary.
Subscribed and sworn to before me this 27th day of February, 1950.
(Seal.) FREDERICK H. IVERS, Notary Public.
My commission expires March 30, 1951.

STATEMENT OF THE CONDITION OF THE

**Atlantic Mutual Fire Insurance Co.**

of Savannah, Georgia, on the 31st day of December, 1949.

INCOME

| | |
|---|---|
| Net premiums | $1,514,433.52 |
| Total interest and rents | 67,362.78 |
| Other income | 39,113.29 |
| Total income | $1,620,929.59 |

DISBURSEMENTS

| | |
|---|---|
| Net amount paid for losses | $ 355,129.00 |
| All other disbursements | 977,923.79 |
| Total disbursements | $1,333,052.81 |

ASSETS

| | |
|---|---|
| Mortgage loans on real estate | $ 209,624.40 |
| Bonds and stocks | 1,898,613.52 |
| Cash in company's office | 22,357.08 |
| Deposits in banks | 752,247.03 |
| Agents' balances | 258,568.06 |
| Interest and rents due or accrued | 7,878.33 |
| All other assets | 35,131.47 |
| Gross assets | $3,184,419.90 |
| Deduct assets not admitted | 9,751.00 |
| Total admitted assets | $3,174,668.90 |

LIABILITIES

| | |
|---|---|
| Net unpaid claims | $ 38,589.00 |
| Total unearned premiums | 1,472,629.68 |
| Other liabilities | 107,822.38 |
| Capital paid up (Guaranty fund) | 500,000.00 |
| Surplus over all liabilities | 1,055,627.83 |
| Total | $3,174,668.89 |

NET PREMIUMS WRITTEN DURING THE YEAR

| | Total | District of Columbia |
|---|---|---|
| Fire | $1,103,527.28 | $1,498.68 |
| Motor vehicles | 117,522.92 | 367.00 |
| Tornado, windstorm and cyclone | 8,891.92 | |
| Sprinkler leakage | 370.17 | |
| Extended coverage | 259,085.48 | 186.57 |
| Plate glass | 25,026.58 | |
| | $1,514,433.52 | $2,052.25 |

FRED WESSELS, President.
FRED WESSELS, JR., Secretary.
Subscribed and sworn to before me this 15th day of February, 1950.
(Seal.) ANNIE L. MONGIN, Notary Public.
My commission expires Oct. 18, 1953.

STATEMENT OF THE CONDITION OF THE

**The Homeland Insurance Company of America**

of New York, on the 31st day of December, 1949.

INCOME

| | |
|---|---|
| Net premiums | $2,199,306.21 |
| Total interest and rents | 145,435.18 |
| Other income | 35,092.73 |
| Total income | $2,379,834.12 |

DISBURSEMENTS

| | |
|---|---|
| Net amount paid for losses | $ 887,538.27 |
| All other disbursements | 1,088,483.34 |
| Total disbursements | $1,976,021.61 |

ASSETS

| | |
|---|---|
| Bonds and stocks | $4,997,400.70 |
| Cash in company's office | 21,359.82 |
| Deposits in banks | 475,991.24 |
| Agents' balances | 512,935.63 |
| Interest and rents due or accrued | 15,118.45 |
| All other assets (minus) | —96,198.80 |
| Gross assets | $5,926,509.04 |
| Deduct assets not admitted | 10,343.93 |
| Total admitted assets | $5,916,165.11 |

LIABILITIES

| | |
|---|---|
| Net unpaid claims | $ 443,455.00 |
| Total unearned premiums | 2,376,985.76 |
| Other liabilities | 391,150.08 |
| Capital paid up | 1,000,000.00 |
| Surplus over all liabilities | 1,704,585.27 |
| Total | $5,916,165.11 |

NET PREMIUMS WRITTEN DURING THE YEAR

| | Total | District of Columbia |
|---|---|---|
| Fire | $1,264,515.58 | $622.64 |
| Ocean marine | 161,640.81 | 14.83 |
| Motor vehicles | 322,032.60 | 666.49 |
| Earthquake | 2,120.33 | |
| Inland navigation and transportation | 187,231.13 | 4.66 |
| Tornado, windstorm and cyclone | 18,966.05 | |
| Sprinkler leakage | 6,315.17 | |
| Riot, civil commotion and explosion | 1,920.15 | |
| All other | 264,364.39 | 235.93 |
| | $2,199,306.21 | $1,744.55 |

R. P. STOCKHAM, Vice President.
FRANK TROST, Asst. Secretary.
Subscribed and sworn to before me this 2d day of March, 1950.
(Seal.) MIRIAM E. GERDINE, Notary Public.
Term expires March 30, 1951.

**ADELBERT W. LEE**
**3211 Pa. Ave., S.E.**
**Washington 20, D. C.**
**VIctor 1000**

STATEMENT OF THE CONDITION OF THE

**Continental American Life Insurance Company**

Of Wilmington, Delaware, on the 31st day of December, 1949.

INCOME

| | |
|---|---|
| New premiums | $750,482.12 |
| Renewal premiums | 6,066,406.13 |
| Total premium income | $6,816,888.25 |
| Total interest and rents | 2,109,866.36 |
| Other income | 1,064,027.05 |
| Total income | $9,990,781.66 |

DISBURSEMENTS

| | |
|---|---|
| Net amount paid for losses and matured endowments | $2,334,603.15 |
| Other payments to policyholders | 1,007,050.92 |
| All other disbursements | 2,367,301.23 |
| Total disbursements | $5,708,955.30 |

ASSETS

| | |
|---|---|
| Real estate | $697,421.57 |
| Mortgage loans on real estate | 27,326,226.38 |
| Policy loans and premium notes | 3,050,905.68 |
| Bonds and stocks | 29,693,473.90 |
| Cash in office | 2,570.41 |
| Deposits in banks | 1,515,363.66 |
| Total interest and rents due and accrued | 345,828.05 |
| Net amount of uncollected and deferred premiums | 1,021,883.00 |
| All other assets | 140,842.42 |
| Gross assets | 63,794,515.08 |
| Deduct assets not admitted | 93,834.34 |
| Total admitted assets | $63,700,680.74 |

LIABILITIES

| | |
|---|---|
| Net reserve, required by law | $54,536,981.00 |
| Total policy claims unpaid, including $150,000 for unreported claims | 321,725.04 |
| Other liabilities | 4,628,395.61 |
| | $59,487,101.65 |
| Capital paid up | 637,530.00 |
| Unassigned funds (surplus) | 3,576,049.09 |
| Total | $63,700,680.74 |
| Amount of ordinary business written during the year | 25,050,701.00 |
| Amount of ordinary business written in the District of Columbia during the year | 154,759.00 |

D. E. JONES, Vice President.
R. V. WHITE, Secretary.
Subscribed and sworn to before me this 27th day of February, 1950.
(Seal.) HELEN E. BLICKLE, Notary Public.

**RAYMOND H. GODINE & ASSOCIATES**
**715 Southern Building, Washington, D. C.**

## *New Escutcheon Like U. S. Seal*

*Indonesian Coat of Arms*

*United States Seal*

## Fighting Ends Session Of Korean Assembly

Seoul, March 11 (AP).—Fisticuffs and shouted arguments today broke up a session of the Korean National Assembly. The issue is whether the assembly or President Rhee shall control the cabinet.

Assembly Vice Chairman Kim Dong Won banged out adjournment two hours ahead of schedule when Kim Chai Hak twice struck Chin Hun Sik. Kim Chai Hak favors a constitutional amendment that would place the cabinet under the assembly. Chin Hun Sik opposes it.

Some assemblymen threw their desk name markers—foot-high lacquered pyramids.

# New Indonesian Coat of Arms Resembles That of U. S. A.

Adoption of a national coat of arms for the United States of Indonesia remarkably like that of the United States was announced yesterday by the Indonesian representatives here.

The central figure, as on the United States coat of arms, is an eagle with outsretched wings and facing to its right. The Indonesian eagle is the legendary "garuda," symbol of awakened strength and high idealism. Each wing has 17 feathers to commemorate August 17, 1945, when the Indonesian Republic was proclaimed, and its tail has eight feathers in commemoration of August, 1945, as the eighth month.

In the garuda's claws is a scroll bearing the words "Bhinneka tunggal inka," the slogan of the Thirteenth Century Indonesian poet Empu Tantular. The words are translated as "Many remain one," again strikingly similar to the United States motto, "E Pluribus Unum," one out of many.

On a shield suspended by a chain about the garuda's neck are five symbols representing the five principles of "pantja-sila," the concept upon which the Indonesian people established their independence from European domination. The shield and chain themselves represent the struggle for freedom.

The five symbols are a star in the center, representing divine omnipotence; a circular steel chain, representing humanity; the banyan tree, representing national consciousness; the head of a wild bull, representing democracy; and rice and cotton stalks, representing social justice. Across the center of the shield a horizontal line symbolizes the equator, which touches several of the Indonesian islands.

The large garuda is colored gold and the shield is red and white, the Indonesian national colors.

## D. C. Infantile Paralysis Unit to Get Iron Lung

An iron lung and respirator will be presented to the District Chapter, National Foundation for Infantile Paralysis, by the District Department of the American Legion on Saturday, March 18.

Presentation ceremonies are slated at 9:30 a. m. at Gallinger Hospital, with Charles K. Dunn, District department commander of the Legion, officiating. The lung will be placed in a pool maintained by the local polio unit for emergency use at hospitals throughout the city.

**Feet Hurt?**

• Corns • Callouses
• Bunions • Weak Arches

If you have these or any other common foot troubles visit us today! We have all Dr. Scholl's Remedies, Appliances, Arch Supports, Surgical Hosiery and Foot Comfort Shoes. Each is designed to help you get quick relief and walking pleasure.

COME IN FOR FREE FOOT TEST!

DR. SCHOLL'S
FOOT COMFORT DEPT.
Fourth Floor
Kann's

**Save $6.25**
**IN OUR ANNUAL HAIR-DO OVER SALE! Reg. $13.75**

**$7.50**

• Cold Wave
• Smart Haircut
• Frothy Shampoo
• Styled Fingerwave

Everything you need for a lovely, flattering, manageable hair-do . . . at a welcome, once-a-year reduction.

Kann's "The Avenue" 7th, 8th and D Sts. N.W.
Beauty Salon
Third Floor
DI. 7200

**Announcing the Publication of**

# "POPE PIUS XII PRIEST AND STATESMAN"

by Kees Van Hoek, foreign affairs correspondent of the Irish Times, with a preface by the Most Rev. Michael Browne, Bishop of Galway.

*In 24 Installments*
*in The Washington Post,*
*Daily and Sunday,*
*Starting Sunday, March 19th*

At a most opportune time, during the Lenten season of the Holy Year, comes this carefully drawn, sincere portrait of Eugenio Pacelli, the man, and Pius XII, the Pope. This biography, by a famous European journalist who is accredited to the Holy See, is appearing in newspapers all over the world. In Washington, it will be published exclusively in The Washington Post.

**Begin this absorbing life story this coming Sunday in . . .**

**The Washington Post**

# New Radar Devices To Aid Air Safety

The Civil Aeronautics Administration has just taken a $4,210,750 step, the biggest in its history, toward increased air navigation safety.

The CAA bought 450 new radar-type devices which will advise pilots continuously how far their planes are from where they want to go. The device is formally called Distance Measuring Equipment (DME).

DME works its magic with radio pulses, using the same principle upon which radar operates. It consists of a set at a ground radio range station and a set in the airplane, using frequencies in the 1000-megacycle range, way above the very high frequency range.

When tuned in, the plane's radar will send out coded pulses to the ground station set which will trigger off a much stronger set of pulses in reply.

Schooled in the higher mathematics, the DME will divide the rate of speed of the radar (186,000 miles per second) by the time it takes the pulses to make the round trip.

The answer will come out in miles on a cockpit dial. As the plane gets closer to the station, the figure in the dial will get smaller, just like an automobile mileage meter running in reverse.

The airborne unit will weigh about 50 pounds and at its present stage of development is probably too expensive for most private plane operators. Much of the early testing and development was performed with experimental units at National Airport here.

The 450 DME units just ordered will be produced by the Hazeltine Electronics Corp., Little Neck, L. I., which was a major supplier of electronics equipment during the war.

The contract calls for the first unit to be delivered in November, 1950, with production growing to 40 per month by June, 1951. Each ground unit will be able to handle 80 aircraft at the same time, according to C. F. Horne, acting director of the Office of Federal Airways.

CAA plans call for the DME to be combined with the new omni-directional radio ranges, 300 of which are already in operation.

The omni-range will eventually replace the current four-course radio which it beats all hollow for telling pilots what direction to steer for the desired station. The omni-range sends out course signals in all directions compared to the old range which sends out course signals in four directions.

The new range operates in the comparatively static-free higher frequencies.

With omni-range telling a pilot which way to steer and DME telling him how far he has to go, a pilot will be able to pinpoint his flight position at every stage along the path.

STATEMENT OF THE CONDITION OF THE

**United States Branch of The Employers' Liability Assurance Corp. Ltd.**

Of London, England (in U. S.), of Boston, Massachusetts, on the 31st day of December, 1949.

INCOME

| | |
|---|---|
| Net premiums | $39,887,416.80 |
| Total interest and rents | 2,271,084.46 |
| Other income | 28,093.26 |
| Total income | $42,186,594.45 |

DISBURSEMENTS

| | |
|---|---|
| Net amount paid for losses | $18,139,168.34 |
| All other disbursements | 23,006,760.26 |
| Total disbursements | $41,145,928.60 |

ASSETS

| | |
|---|---|
| Real estate | $3,920,224.36 |
| Bonds and stocks | 62,114,418.89 |
| Cash in company's office | 22,322.09 |
| Deposits in banks | 3,082,174.80 |
| Premiums in course of collection | 6,197,976.42 |
| Interest and rents due or accrued | 267,118.51 |
| All other assets | 3,857,597.15 |
| Gross assets | $79,461,832.04 |
| Deduct assets not admitted | 1,003,864.64 |
| Total admitted assets | $78,457,967.40 |

LIABILITIES

| | |
|---|---|
| Total unpaid claims | $34,668,877.00 |
| Total unearned premiums | 16,694,539.31 |
| Other liabilities | 6,127,233.22 |
| Voluntary Reserve | 9,467,317.87 |
| Statutory Deposit | 1,100,000.00 |
| Surplus | 11,400,000.00 |
| Total | $78,457,967.40 |

NET PREMIUMS WRITTEN DURING THE YEAR

| | Total | District of Columbia |
|---|---|---|
| Accident | $460,437.70 | $1,223.75 |
| Health | 227,086.48 | 423.03 |
| Noncancellable accident and health | 158.00 | |
| Auto liability | 9,927,101.29 | 31,413.31 |
| Liability other than auto | 8,328,948.53 | 10,388.97 |
| Workmen's compensation | 12,334,238.07 | 38,677.38 |
| Fidelity | 500,646.66 | 2,000.05 |
| Surety | 853,766.61 | 6,343.85 |
| Plate glass | 507,573.37 | 855.03 |
| Burglary and theft | 1,576,268.91 | 5,947.38 |
| Steam boiler, machinery | 806,845.48 | 3,031.08 |
| Auto property damage | 4,998,379.81 | 14,976.32 |
| Auto collision | 480,289.86 | 229.66 |
| Property damage and collision other than auto | 990,783.27 | 1,389.40 |
| Group Accident and health | 799,334.89 | 312.93 |
| Fire | 5,452.76 | |
| Totals | $39,887,416.69 | $118,311.14 |

EDWARD A. LARNER,
United States Manager and Attorney.

Subscribed and sworn to before me this 24th day of February, 1950.
(Seal.) CHARLES ELMER HOUGHTON,
Notary Public.

On the basis of December 31, 1949, market quotations for all bonds and stock owned, this company's total admitted assets would be increased to $79,581,606.36 and surplus as regards policyholders to $22,090,956.85.

Securities carried at $1,368,775.98 in the above statement are deposited as required by law.

Ayds

VITAMIN and MINERAL CANDY
TO AID YOU IN REDUCING

$2.89 30-day supply

*90-Day Supply, $6.95*

Here's the modern, healthy way to lose weight! Just take Ayds before each meal as directed, and you grow thinner. No need to go hungry . . . eat anything you want. Ayds have been medically approved, they contain no drugs or laxatives. Rich in important vitamins and minerals, they maintain your strength as you lose weight. Try the Ayds way for a lovelier figure!

*Toiletries—Street Floor*

Kann's
"The Avenue"
7th, 8th and D Sts. N.W.



MARCHÉ SPRING FESTIVAL

**a label that stands for fine MILLINERY**

An inspired collection with exciting interpretations of all that's new. Brilliantly expressed in sleek straws and unique trims by one of America's most original designers. See this collection only at Kann's in Washington. Make your selections now during our Spring Festival.

$10.95 to $15.00

Millinery
Second Floor

Kann's
"The Avenue"
7th, 8th and D Sts. N.W.



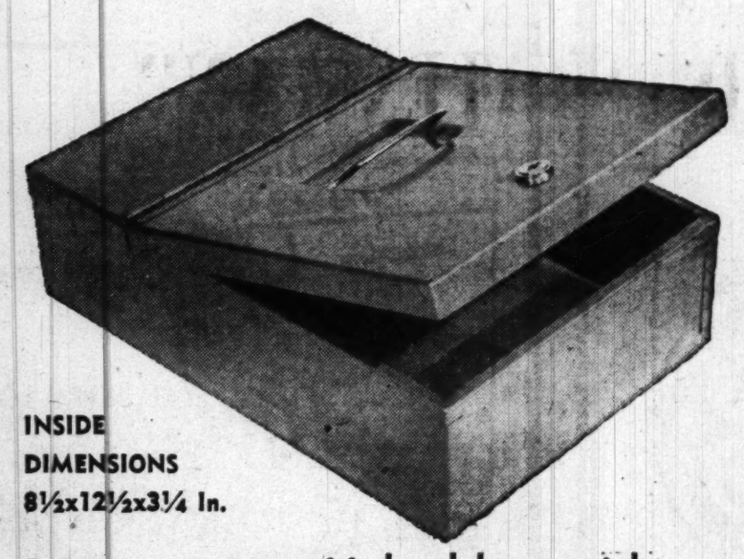

INSIDE DIMENSIONS
8½x12½x3¼ In.

Protect your Valuables with a PROTECTO Security Box

$11.95

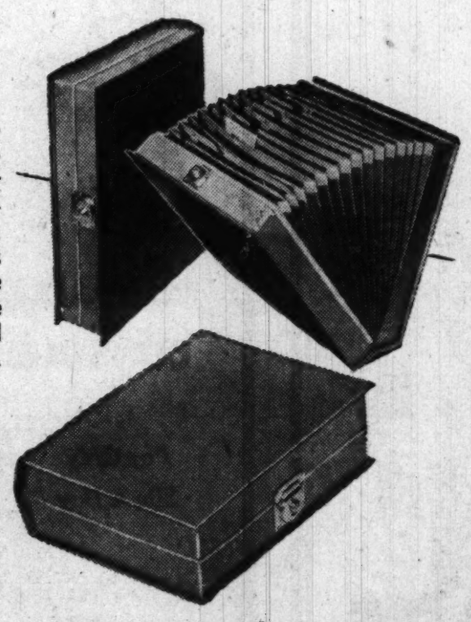

This box has two complete steel walls, insulated from each other by ¼-in. specially treated asbestos sheeting. Each box has 2 keys with sturdy lock. Choice of office green, office gray or maroon. Ideal for home or office use.

**Heavy Steel Accordion Index**

Book File with Lock $3.49

Here's streamlined filing with protection. This book file stands alone when open. Of heavy gauge steel with piano hinge, accordion index. In green, gray or ivory colors.

**Leather Covered File With Lock and Key.....$4.98**

Kann's
"The Avenue"
7th, 8th and D Sts. N.W.

Stationery
Street Floor



NAVY

★

Foot Delight
SHOES

$12.95

From morn to late o'clock, these navy shoes dramatize your ensembles. Molded of the supplest of calfskin, the softest of suedes, they are as comfortable as they are fashionably smart. Medium high to high heels . . . many with platforms that cushion every step . . . whatever your choice, Foot Delight's will march in the Easter Parade.

Kann's
"The Avenue"
7th, 8th and D Sts. N.W.

*Kann's—Shoes*
*Fourth Floor*

# Now Is the Time for Annual Fuss Over Daylight Saving Time for the District

The time approaches for Congress to let down its hair and weep bitter tears for the poor farmer.

It's the annual bleeding-heart display when the subject of daylight saving time for the District is considered.

The District had daylight saving time in 1947, 1948 and 1949 and it seems a safe enough wager that it will move up its clocks one hour again this year.

Wouldn't it be less trouble for Congress to vest authority in the Commissioners to declare daylight saving time each year, you ask?

**All for the Record**

Natch! But then Congressmen with a large number of farmer constituents in their districts wouldn't be able to get it on the record that they opposed daylight saving time because it works a hardship on the farmer.

For three years, while he was in the Senate, Attorney General J. Howard McGrath carried the ball for daylight saving. This year the task has been taken over by his successor in the Senate, Senator Edward L. Leahy (D., R. I.).

Leahy, a member of the Senate District Committee, has introduced a bill that would authorize the Commissioners to order daylight saving time annually.

Representative Arthur G. Klein (D., N. Y.) has led the fight for daylight saving time in the House in recent years. A member of the House District Committee, Klein has tossed in a bill that would decree fast time this year only.

**Left to District Committee**

In the House the Klein bill has been reported by the Judiciary Subcommittee without recommendation, which leaves the decision on a recommendation to the House District Committee.

Representative John L. McMillan (D., S. C.), chairman of the House District Committee, said the Klein bill will be considered at the next meeting of the committee.

He said an added meeting to take up daylight saving time and other business will be held before the committee's next regularly scheduled meeting on April 3.

On the Senate side, the Leahy bill has been referred to the Senate District Subcommittee on Health, Education and Recreation. Leahy is chairman of the subcommittee.

**In Effec on April 30**

He said his bill will be taken up at a subcommittee meeting, probably sometime this week.

Daylight saving time goes into effect throughout the Nation at 2 a. m. on April 30 and continues until 2 p. m. on September 24.

The supbject of daylight saving time for the District has, in the past, been given almost as much Congressional attention as Reds in high places, economy in Government and atomic warfare.

From 1942 to 1945, Washington was on daylight time because Congress moved up all the Nation's clocks one hour to save fuel and power during the war. But this emergency measure ended with the end of the war.

And this is what followed:

1946—The Board of Trade, radio stations, two-thirds of Washington citizens (according to a Washington Post poll) and many Congressmen favored daylight time.

**Good Enough for Bilbo**

The late Senator Theodore (The Man) Bilbo (D., Miss.), then chairman of the Senate District Committee, exclaimed that "God Almighty's time is good enough for me."

In the House McMillan offered a bill to give the District daylight time every summer. It got nowhere and the District remained on standard time that summer.

1947—Virtually every group in the District joined a concerted fight for daylight time. Even so, the House in February killed a fast-time bill, 210 to 124. Representative Howard W. Smith (D., Va.) declared fast time hurts the farmers.

McGrath then bravely offered a bill in the Senate and it passed in late March, 65 to 17, but not before Senator John H. Overton (D., La.) asserted it would interfere with his favorite radio program.

Overton also wanted to know "what effect will this bill have on getting milk to my door every morning?"

Senator William Langer (R., Dak.) shouted that 640,000 residents of his State were opposed to daylight saving time for the District.

On April 26 much of the Nation went on fast time but Washington was still caught in the legislative mill.

The House then reversed itself and voted, 218 to 145, for fast time, provided the Commissioners held a hearing to determine if the public really wanted daylight time.

The Senate bill would have turned over the matter to the Commissioners for all time but the House said, no, only this one year.

The Commissioners pondered, heard out the citizens, practically all of whom wanted daylight time.

**Started Two Weeks Late**

Finally, they issued a proclamation full of whereases and daylight time began on May 11, two weeks late. Nearby Maryland and Virginia changed over late, too.

1948—By the April change-over to fast time date in other cities, Washington again was in a congressional fog.

Parts of Maryland and Virginia went fast, others waited to see what Washington would do.

On April 6 the Senate approved McGrath's daylight-time bill, 46 to 12, as Overton waved his arms and protested:

"Little children cry out, 'McGrath doth murder sleep.'"

On April 26 the House passed the bill, 204 to 92, after knocking out the provision for a permanent annual change. The Senate conceded this point, and the bill was rushed to the White House.

This time the Commissioners had the proclamation all ready in advance. Maryland and Virginia communities once again fell in step.

1949—By now it seemed an established fact District residents overwhelmingly favored daylight time. The Senate got busy early and passed a daylight-time bill by voice vote early in February.

On March 28 the House voted for daylight time, 223 to 130, but again for only one year. Opposition was led by Representative Barratt O'Hara (D., Ill.), who said:

"With this daylight saying time you don't change the operation of the planets at all—you just discommode a lot of people."

Representative James W. Wadsworth (R., N. Y.) declared daylight time "imposes a definite hardship" on farmers. He did not say how many farmers live in the District.

Again the Commissioners quickly issued a proclamation and the District went on daylight time on April 24—along with the rest of the Nation. Nearby Maryland and Virginia tagged along.

And so we come to 1950 and lots of ??????.

## Makin Talks Tonight

Norman Makin, Australian ambassador, will address the Rockville Laymen's Association today at 8 p. m. in the Rockville Methodist Church.

## *Democrats Ask Suggestions of Rank and File*

The Montgomery County Democratic State Central Committee is seeking rank-and-file suggestions for officials to conduct precinct leader elections on April 12.

Committee Chairman J. Bond Smith said yesterday that letters asking recommendations are being sent to Democratic clubs and individuals.

Plans call for appointment of three election officials for each of the county's 58 precincts, Smith said. He expressed the hope that names of many women would be advanced.

The system of selecting precinct leaders by the vote of party members was adopted by a mass meeting last week. Previously leaders were appointed by the central committee.


# PAY ONLY 25c A DAY

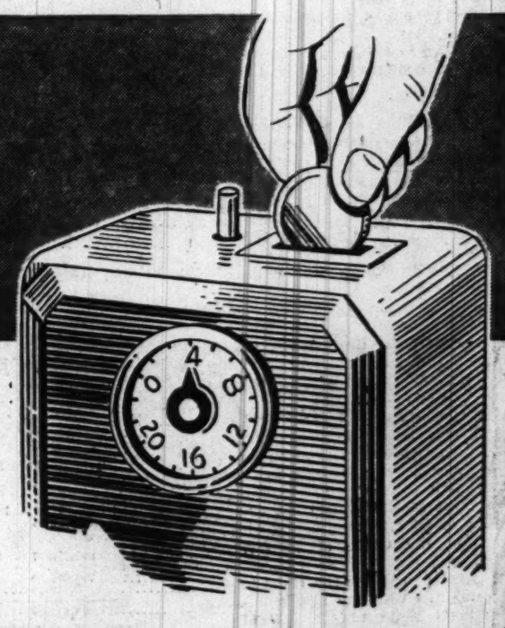

## ON THE HUB'S FAMOUS METER PLAN

You just drop your coins in the meter as you use your appliance. It costs you only 25c a day! Once a month our representative calls, counts the coins with you and gives you a receipt. Buy one or all three on this easy plan!

## BENDIX

BENDIX *Economat* DIALAMATIC WASHER

**NEWEST BENDIX Automatic WASHER**

*Pay Only 25c a Day on the Meter Plan* $169.95

Amazing new Bendix Economat washer washes, rinses, and squeeze-drys—all automatically! All you do is set the dial. Takes a full 8 pound load, washes it for desired time up to 15 minutes, then squeeze-dries it. To rinse, just repeat the cycle as many times as you want. Has pump drain, rolls on castors, needs no installation. Flexible tub has 5-year guarantee!

## GENERAL ELECTRIC

**6 Cu. Ft. Space Maker**

Big "Family-size" General Electric that "makes" space in your crowded kitchen! Gives you extra room inside—takes no more floor space on outside. Features a side-mounted freezer with big frozen food storage and plenty of ice cubes. 5 roomy shelves that give ample storage space. Porcelained interior is easy to clean.

Get yours NOW at The HUB.

**Pay Only 25c a Day on the Meter Plan!**

$189.75

## Magic Chef GAS RANGE

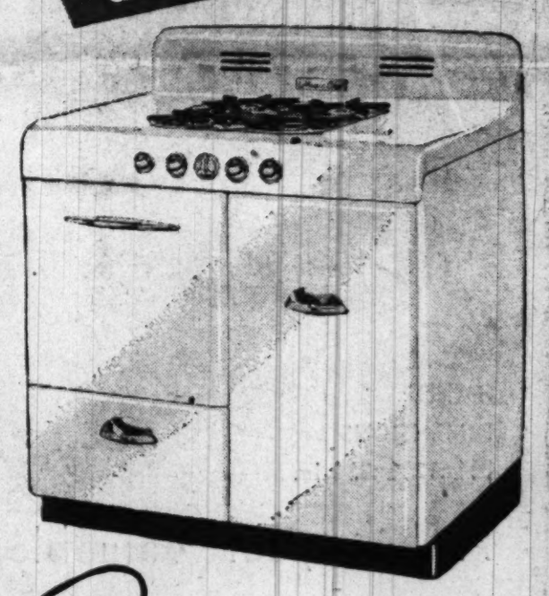

*Brings New Savory Flavors to Your Cooking*

**"DE LUXE" MAGIC CHEF CONSOLE GAS RANGE**

*Pay Only 20c a Day* $139.95

Cooking is always more fun on this big Magic Chef range! Gives you four burners in center of top . . . pull-out, drop-door broiler . . . extra large storage space with dividing shelf . . . Fiberglas insulation . . . large 16" by 20" oven with heat regulator . . and easy-to-clean, one-piece porcelained top.

See it at the Hub!

Furniture **THE HUB • 7th & D** Clothing

The Washington Post

WASHINGTON: SUNDAY, MARCH 12, 1950



# Klaus Fuchs, 'The Spy Chap,' Draws Poor House

*By Frank Gervasi*
*Post Reporter*

LONDON — The blindfolded lady with the scales and sword perched atop Old Bailey was swathed in fog when the queue began forming on the street below for the trial of Dr. Klaus Emil Julius Fuchs.

The air tasted of coal smoke. It gathered in cold pools in one's overcoat pockets.

The side door to the Central Criminal Court would open, the bluecoated bobby assured us, promptly at 10:15. The trial would start at 10:30.

But at 9 o'clock there were only six or seven men and women in the queue that waited to hear judgment passed on the German-born Communist who, of his own free will, while still a free man, confessed that he had betrayed to Russia certain secrets pertaining to the production of bigger and deadlier atomic bombs.

Nothing, perhaps, that any traitor had ever done to them could affect the lives of Britons and of tens of millions of people everywhere more seriously.

Assuming that the information which Dr. Fuchs, a naturalized Britisher, passed on to Russian agents is as important as authorities on both sides of the Atlantic have hinted that it is, then Dr. Fuchs is potentially a murderer on a vast scale.

For if the Russians have been aided in building or in improving atomic weapons by their spy's work, and if these weapons are some day employed against Britain and the other Western powers, Dr. Fuchs will bear a dreadful responsibility.

What could be more sensational than the trial of one whose crime might require a slide-rule to compute? But the prospects, apparently, were too coldly cerebral for the phlegmatic British to comprehend. Or did they know too well what Dr. Fuchs, the foolish physicist, the self-induced ideological schizophrenic, had done or might have done?

For whatever reason, the court-hounds stayed away from Old Bailey for this spectacle. Had it been the trial of another George Haigh—he dissolved female victims in acid after, some papers hinted, drinking of their blood—the queue would have held 600 persons, not 6. Old Bailey's public gallery holds only 38 spectators, and they sleep at their places wrapped in blankets, waiting for the doors to open, when there is a "good trial on."

But this was different. This Fuchs had not murdered anyone. There was no corpus delicti, no hint of sex or romance, although at least two British tabloids, which for sensation-mongering often make our yellowest newspapers look like models of journalistic purity by contrast, did manage to find "a woman in green" in the case. She cried, softly, when sentence was passed, and walked quietly out of the front pages, as indeed did the Fuchs case itself, 24 hours after the trial ended. It was discovered, no doubt to Fleet Street's dismay, that the lady was a relative, not a paramour.

Had this been the legal ordeal of a more easily recognizable variety of traitor, of a Lord Haw Haw, say, or of anyone whom the Lord Chief Justice, sitting implacably in scarlet and ermine, could have sentenced to be hanged by the neck until dead, there would have been a block-long pigtail of people outside the Old Bailey. But by 10:15, when the side door opened, there were less than 40 idlers, spivs and habitues in line for the rush up the cold, dusty, white-tiled stairwell to the public gallery.

THERE were five or six students among them, psychology majors from London University. One read from "Principles of Social Psychology" as he stood in line and munched a slab of greasy toast, his breakfast.

I wonder what they learned on that bewildering morning as they watched British justice sweep Fuchs—his defense counsel asserted that Fuchs' was perhaps "the No. 1 brain in Britain today"—out of man's ken for 14 years, the maximum penalty? It would have been death had Britain been at war with Russia, a war which judge and crown, the latter in the person of the photogenic Attorney General, Sir Hartley Shawcross, were careful to interpolate in the testimony, "might never happen."

The public gallery commanded a view of the entire No. 1 Court of the Old Bailey. The judge's bench was a narrow, stage-like affair on the right. Opposite and just below the bench was the witness stand, roofed and gated like an oaken pulpit. Against that far wall, and to the left of the witness box, were short rows of benches holding members of the press, the luckier ones. Most of those covering the trial of Dr. Fuchs were grouped at far left, behind the bulking prisoners' dock, more or less effectively screened from sight and sound of what was happening.

The dock was a box-like platform about 8 feet by 8 feet, partitioned in varnished oak to shoulder height. Atop the partition which inclosed the dock on three sides ran a metal-edged foot or two of heavy plate glass. The side of the dock facing the judge was open except for a waist-high wooden wall with a wide railing. A stair led up to the platform from the cells below.

See FUCHS, Page 2, Column 1.

Associated Press WIREPHOTOS

*Left, Dr. Klaus Fuchs, "a slight figure, of medium height, with a sharp-featured face, thin straight lips and a magnificent head, which the anthropologists say indicates unusual cerebral development." Right, "Passersby clustered about the main door of the Old Bailey to watch Fuchs come out"*

# *Siam Could Be a Western Bastion*

*By Walter Bosshard*

*Mr. Bosshard has been a correspondent for the Neue Zurcher Zeitung for a quarter century. He covered China and Japan before World War II, representing his paper in the United States from 1942 to 1945, and has been in the Far East since. He is the author of "A Look at Four Continents" (1947) and "Mongolia" (1949).*

BANGKOK — The diplomats came and left again, but the problems of southeast Asia remain.

For three days the American Ambassadors and other chief diplomats of the Pacific region discussed the political, economic and other aspects of a deteriorating situation. The conference was purely consultative and could not make any decisions, which remain with the State Department and the President.

To every diplomatic representative, the fact was evident that communism is fast advancing in Asia with an aggressive initiative, while the democratic forces remain on the defensive. Before his departure, Prof. Philip C. Jessup, chairman of the conference and President Truman's Ambassador at Large, discussed over the Bangkok radio station the danger of international communism, which through subversion and infiltration attempts to establish an alien rule which would put an end to the independent existence of every affected state.

He added, however: "It (international communism) is not a danger which need cause anyone to become fearful that his liberties may be lost. Certainly no such feeling of fear or panic exists in the United States, and I see no reason why it should exist here."

This speech caused considerable disappointment in high Siamese government circles. With communism knocking at their gates, many Siamese had been hoping that Jessup would drop at least a hint about future strategy in this Far Eastern cold war.

No such promise has been made by any American diplomat, but the people of Southeast Asia, and particularly the Siamese, have been looking anxiously toward Washington for some kind of leadership in the struggle against communism. The repeated expressions of sympathy for the fate of the Asiatic nations is not enough. They rather create uneasiness and fear, and the question is frequently asked: "Is this an indication that the United States intends to withdraw from Southeast Asia?"

### A Contented People

NO OTHER country in Asia offers fewer targets for Communist propaganda than Siam. Land hunger is unknown here. Large tracts of virgin jungle remain as an inheritance for future generations. More than 75 percent of the cultivated area belongs to the tillers of the soil.

No dissatisfied industrial proletariat disturbs the social peace. Everybody can find work; nobody remains hungry. During the past century of colonial conquest, Siam, due to the rivalry between France and Britain, maintained her independence. People are content, and they support the royal house with sincere loyalty.

Yet there exist no doubts that the Communists have set their eyes on Siam with the desire to conquer it as quickly as possible. Their main attraction is rice.

Since the war Siam has become the biggest rice producer in Asia. In prewar days it was third. Burma came first, Indo-China second, and both these countries could export large quantities of this important food to China, Japan and other Asiatic regions.

Now, because of the political chaos in Burma, there is hardly enough rice for internal consumption, while production in Indo-China is one third of prewar. The stable conditions in Siam not only permitted uninterrupted cultivation of existing fields, but made it possible to increase production so that now nearly one million tons are available for export.

### A Machinery Deal

RICE is the staple food of Asia's millions. To feed them the Communists will try hard to obtain control of Burma, Indo-China and Siam. They know that the nation which can fill empty stomachs will have the support of the ignorant masses.

It is therefore no coincidence that at this moment the Soviet Legation in Bangkok proposes a large barter transaction with the Siamese government, offering machinery —suspected to be of East German origin— pulp and timber in exchange for rice. The offer undoubtedly will be declined, but the fact that the Soviet commercial attache's office has been strengthened with several assistants newly arrived from Moscow indicates that such a refusal would not be considered final.

Since Siam has not recognized the Peking regime and has no direct dealings with the Chinese Communists, it is obvious that Russia is trying to transact the business for its new ally. This is the first indication of a close economic cooperation between Moscow and Peking which has as its final goal the control of the agricultural and mineral wealth of all Southeast Asia.

What can the democratic powers and particularly the United States do to prevent such a conquest? Jessup, in his radio address, indicated the way when

See SIAM, Page 3, Column 5.

Associated Press WIREPHOTO

*Leading American participants in the Bangkok conference relax in the residence of the Prime Minister of Siam. Left to right: W. W. Butterworth, Assistant Secretary of State for Far Eastern Affairs; Philip C. Jessup, Ambassador-at-Large; Prime Minister Phinbun of Siam, and Edwin F. Stanton, United States Ambassador to Siam*

# Japan a Show Window for Point IV

*By Hessell Tiltman*

TOKYO—Occupied Japan is today a show-window demonstrating that, under favorable conditions, President Truman's Point IV works.

The modernization of Japan and the full exploration and development of its slim natural resources are being hustled along in a fashion which makes this the most spectacular chapter of the occupation.

When the Americans landed in September, 1945, the occupation authorities found that agricultural research had attained a high level but that sanitary engineers were unknown. The technological efficiency of the textile and shipbuilding industries compared favorably with that in Western nations, but Japan's health standard was low and welfare work was almost unknown. The kuro-yaki shops, which sell powders made from charred moles and crows as a cure for nervous diseases and charred snake powders as a tuberculosis remedy, were doing as thriving a business as before Commodore Perry changed the course of Japanese history.

Today, less than five years later, the average Japanese is better fed, better doctored, better informed and better safeguarded in his daily life. Infinitely more is known about Japan's natural resources and their efficient use. And the country is on the way to becoming one of the most modern and technically efficient nations in the world, with the latest industrial processes, soil surveys, hydroponic farming, rodent control measures, improved varieties of seeds and even new traffic regulations.

A part from General MacArthur himself, the two men most responsible for the "MacArthur Restoration" in Japan are 47-year-old, Illinois-born Brig. Gen. Crawford F. Sams, public health expert and veteran of two world wars, who as chief of SCAP's public health and welfare section is doing one of the biggest jobs in military, medical and welfare administration ever tackled, and Memphis-born Lieut. Col. Hubert Gregory Schenck, Stanford University geology professor, who throughout the occupation has headed the natural resources section at MacArthur's headquarters. The work of these two departments is changing the lives and prospects of every Japanese.

*Hessell Tiltman, chief Far Eastern correspondent for the London Daily Herald, was first assigned to Tokyo in 1935. He was a war correspondent with both the Chinese and Japanese forces in the Sino-Japanese war, and after World War II he returned to Tokyo to cover General MacArthur's headquarters. He is the author of several books on Japan and Pacific affairs, including "The Far East," "Nightmares Must End" and "Japan Since the Surrender," published in the Japanese language in 1948.*

Take Okuda-San, the typical Japanese peasant who farms 2½ acres of Honshu soil. At the time of Japan's surrender, his rice crop (normally the highest per acre in the world) was down to 68 percent of the prewar average, while all crops were 25 percent below prewar. Then the natural resources section moved in.

Since 1945, 900,000 acres of wasteland have been brought under cultivation, providing farms for hundreds of thousands of landless peasants. A reconnaissance soil survey—the first in Japan to employ modern methods of classifying and mapping soils—has been completed. Six thousand farm advisers have been trained.

Agricultural cooperatives have been organized—more than 31,000 of them up to last June. Experimental work on insect control and the use of insecticides previously unknown in Japan is being pushed. (Insect and plant diseases annually destroy 10 percent of Japan's total crops.) Problems of food storage (important in Japan, where, because of climate, large quantities of farm produce spoil annually) are being studied intensively, and 215 buildings for food storage are under construction.

### Flood Control Tackled

AN Agricultural Improvement Bureau has been established. The natural resources section has assumed responsibility for flood control and prevention, an urgent problem in Japan, where five storms in the winter of 1947-48 resulted in 2573 persons killed or missing, 11,153 homes destroyed, 294,4[illegible] houses damaged, and a wide area of crop land devastated.

This work to help the Okuda-Sans of Japan (added to the redistribution of land under the land reform law) is producing results. Today the acreage in Japan under cultivation is the highest in history, and staple foods produced in 1949 totaled 14.4 million metric tons, the highest yield of the occupation.

Take the industrial workers—the Suzuki-Sans of the cities and mining communities. A Japanese "white paper" recently reported that the nation was 10 to 30 years behind the United States in industrial and mining techniques. The attack on that time lag is proceeding on all fronts, sparked by an

See JAPAN, Page 2, Column 7.

U. S. Army Photo

*An American innovation welcomed especially in Japan's younger circles is the school lunch program. Here, Pfc. Jan Z. Kroutz of Detroit visits the Haranomachi Primary School to see how the plan is working out. Obviously, it has won wholehearted acceptance. The lunches have been introduced in several schools in the Miyagi Prefecture*

WORLD AFFAIRS

# U. N. 'Health Department' Wipes Out Frontiers

*By Michael Goldsmith*

GENEVA.—An aggressive world-wide battle against disease is being waged from Geneva headquarters by the World Health Organization (WHO)—the United Nations' public health department of the world.

Nearly 70 nations belong to the organization. Their major aim in setting up WHO in 1948 was to enable medically advanced countries to aid the less advanced for the benefit of all.

**WHO's main attack now is concentrated on three preventable diseases: malaria, tuberculosis and syphilis. WHO estimates that these three kill upwards of 10 million persons every year, but considers these figures "extremely conservative." In many parts of the world health services are so inadequate that no one knows how many more millions die without ever seeing a doctor.**

Hundreds of thousands more are killed every year by cholera and plague, also high on WHO's priority list. In many areas of India and China, these two diseases have claimed their dead every day for centuries. As long as these hard cores of infection remain, the danger of a catastrophic epidemic sweeping the world continues a permanent menace.

## A Military Organization

OLD-FASHIONED quarantine methods are not effective in the air age. "No country can depend solely on its own protective arrangements," says Maj. Gen. Brock Chisholm, WHO's director-general. "Each must be assured of satisfactory controls in all other countries as well."

**Dr. Chisholm—he has dropped his military title—is a soft-spoken little man with twinkling eyes who is recognized as one of the world's outstanding psychiatrists. He has organized WHO into divisions and area commands on military lines, possibly on the basis of his experience as wartime head of the Canadian army's medical services.**

His organization is one of the most successful of the U. N. specialized agencies. With an annual budget of $7,500,000, WHO sends medical missions and specialists to a score of countries, maintains a permanent watch against the spread of pestilence, organizes full-scale campaigns in particularly disease-ridden areas, aids and records progress in medical research throughout the world and assists any member nation in the development of its health services and the training of its doctors.

Dr. Chisholm's pet project is an ambitious malaria control program to be spread over the next five years in test areas of the Middle East, Southeast Asia and Latin America. The test was organized by WHO and the U. N. Food and Agriculture Organization under President Truman's Point IV, world development and technical assistance program.

## 'Repayment' in Crops

MALARIA, which strikes an estimated 300 million persons every year, can be eliminated in any area by vigorous action against the anopheles mosquito. The three test projects will cost 10 million dollars. WHO expects that the immense increase in food production in the test areas will repay many times the original expenditure.

New techniques in malaria control are being employed by a number of small WHO demonstration teams already operating in half a dozen Asiatic countries. Armed with DDT insecticide, these teams penetrate the jungles of central India and the mountains of Afghanistan to fight malaria and show medical students and sanitary engineers how to do the job themselves.

WHO has abandoned the old technique of spraying DDT from airplanes as wasteful and unnecessary. The system was widely employed in Greece and Sardinia, but experts now agree that individual indoor spraying of houses is preferable.

**The malaria teams run into unexpected difficulties in isolated areas. In the Terai district of India, a team headed by Dr. Peter Issaris of Athens met the Buxas, a tribe where the head of the family is always a woman. The Buxa mothers thought the malaria blood tests were a cunning selection system for the Indian army, and spirited their sons into hiding. Bribed with packets of DDT to kill their lice and small bottles of benzoate against their scabies, the mothers were persuaded to cooperate.**

In some areas the antimalaria teams wiped out even more deadly diseases. In Shimoga, India, Paul Bierstein, a WHO sanitary engineer from Shenandoah, Pa., found that his DDT campaign also killed fleas carrying plague, eliminating the dreaded disease from that area. In East Bengal, Dr. Gabriele Gramiccia of Rome fought malaria in an area infested with kala-azar, a deadly tropical disease transmitted by sand flies. Dr. Gramiccia's DDT killed the sand flies, wiping out kala-azar in the district.

WHO's antimalaria teams operate on an annual budget of $250,000. Teams fighting other diseases in many parts of the world are handicapped by an equally limited budget.

World Wide Photos

*Danish Nurse Grete Hage Thomsen vaccinates an Arab refugee child against tuberculosis at the Mar Elias Attini camp near Beirut, Lebanon*

## Half Population Syphilitic

ONE TEAM made a survey of venereal disease in the isolated Gunde Valley of north India and found nearly half the population infected with syphilis. A handful of WHO specialists showed local volunteers how to diagnose syphilis and to inject penicillin. After three months' work, the team reported that new infections had ceased.

Syphilis and its related diseases are usually estimated to cause two million deaths a year, but Dr. Thorstein Guthe of Oslo, chief venereal disease expert, believes the true death toll is much greater. Millions of babies are born with syphilis every year. Most of them die before they are a year old.

**Throughout Southeast Asia, the West Indies, Africa and the Middle East, two forms of syphilis known as yaws and bejel cause untold death and suffering. They are easily transmitted through a handshake or an infected drinking cup. In Europe itself, tens of thousands of Yugoslav Moslems suffer from a local form of syphilis which is also passed from person to person without intercourse.**

Fortunately, all the variations of syphilis can be cured with penicillin. WHO experts in many countries are teaching new techniques of treatment. A large-scale project is under way in Haiti and adjacent areas of the Dominican Republic to rid the population of syphilis and yaws.

**In fighting venereal disease, WHO experts again found themselves up against ignorance and superstition in many areas. In Ethiopia, which probably has the world's highest venereal disease rate, Dr. Guthe saw tribal witch doctors prescribing the blood of a black male goat as a cure for syphilis.**

In the more highly developed countries, syphilis is concentrated mainly in the big cities and seaports. Important navigable rivers carry the infection far inland. For decades, the River Rhine has been renowned as a black stream of venereal infection between Rotterdam and the inland ports all the way up to Switzerland.

A special international commission was set up under WHO auspices to coordinate and improve the treatment of syphilis in Rhine boatmen in all the countries bordering on the river.

## 9 Million Vaccinated

THE GREATEST killer of all among the infectious diseases is tuberculosis. More than five million people die of it every year, although it has been preventable since Koch discovered the tuberculin bacillus in 1882. The reason, WHO says, is a total lack of doctors and medical equipment in large areas of the world.

Antitubercular "BCG" vaccine was introduced in 1921, but it was never extensively used until WHO opened a vast anti-TB campaign two years ago. In cooperation with the Danish Red Cross and the International Children's Emergency Fund, more than 18 million European children were tested for tuberculosis and half of them vaccinated with BCG. The program is to be extended all over the world this year.

**"The intense tuberculosis problem is not in Europe at all," Dr. John B. McDougall of Edinburgh explained. "The worst areas are in Asia, in the Pacific islands and in Latin America. In India alone, tuberculosis kills more than one million persons every year."**

Dr. McDougall, WHO chief tuberculosis expert, returned recently from a survey in India. "The surprising thing is not that the death and sickness rates are so high," he said, "but that many of these poor people are able to live at all."

Tuberculosis centers to be established by WHO in India, Pakistan, Burma and Ceylon will combine prevention and treatment with training of personnel, Dr. McDougall said, "so that the whole project will grow snowball fashion."

## Russia Gets Books

ON ALL WHO health maps there is a large blank space—Russia. The Soviet Union and its satellites originally took an active part. Last year, the Russians walked out. Bulgaria followed suit and most of the other satellites have become lukewarm. But even while the Soviet Union was a full member, no information on disease in Russia ever reached the experts in Geneva.

WHO still regards Russia as legally a member and regularly sends medical literature and periodicals to the Soviet Ministry of Health and to universities in Byelorussia and the Ukraine. The books are never returned, but neither are they acknowledged.

**At WHO's first annual assembly in 1948, Czechoslovakia pressed for the establishment of a regional office in Prague to give special assistance to "war devastated nations" in eastern Europe. The proposal was turned down, mainly for financial reasons. Now, with more funds available, WHO would like to set up an eastern European office, but the Czechs are no longer interested.**

Although political dissension has stalled progress in Europe, WHO is setting up "health regions" elsewhere to decentralize its war on disease. Regional organizations are already functioning in Southeast Asia and the Middle East, while the Pan-American Sanitary Bureau has become its regional organization for the Americas.

The various campaigns eventually will be controlled at regional levels, where cooperation of governments works more smoothly and WHO officials can remain in close touch with their workers in the field.

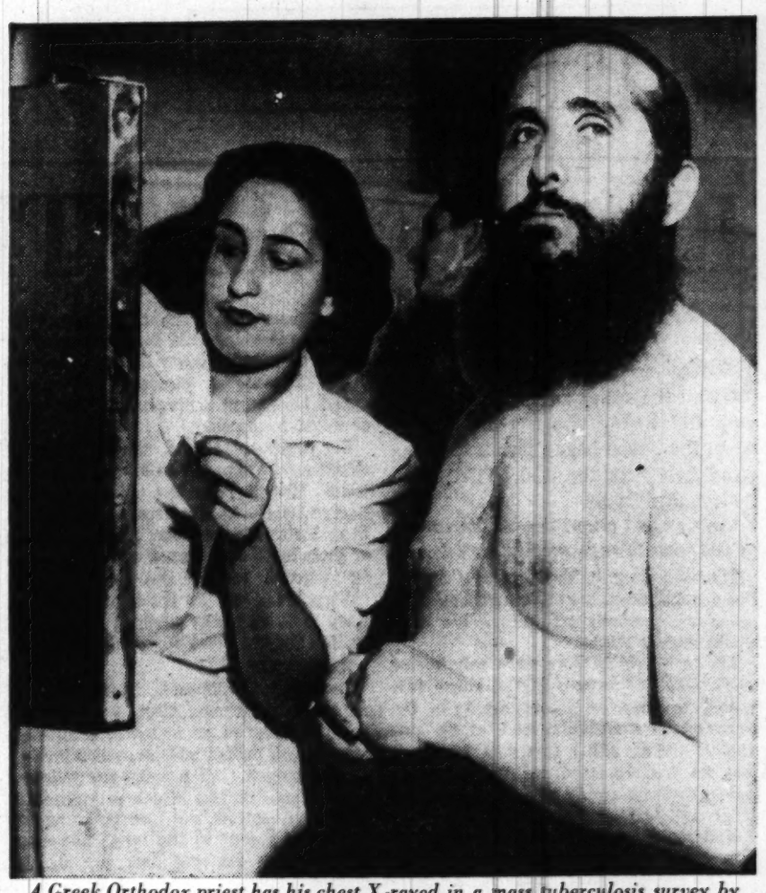

*A Greek Orthodox priest has his chest X-rayed in a mass tuberculosis survey by the World Health Organization in Greece*

## An Eye on Drugs

IN ADDITION to its more dramatic crusades, WHO undertakes a multitude of tasks in a world-wide extension of national health department work.

In Geneva and Singapore, WHO maintains powerful shortwave transmitters which broadcast daily situation reports on the prevalence of dangerous infectious diseases anywhere in the world.

WHO experts keep watch on dangerous drugs and on the vital statistics of member nations. To place all national health and mortality figures on an equal basis, a standardized WHO list of diseases and causes of death has been formally adopted by most nations.

WHO legal specialists supervise operation of modern quarantine regulations and international health conventions.

**WHO experts assist and advise many countries on the improvement of their health services. WHO fellowships help backward countries to train their medical students. Dr. Emilio Krapf, professor of psychiatry at the University of Buenos Aires, was sent to the Philippines by WHO recently at the request of the Philippine government to undertake a complete reorganization of Philippine mental hospitals. Even the United States Government requests expert advice from WHO.**

Conferences of experts are convened regularly at Geneva to exchange information on progress. Special surveys are being prepared on such varied subjects as alcoholism, juvenile delinquency and schistosomiasis, a bladder disease transmitted by water snails to workers in flooded rice fields. A large-scale project is under way in Egypt and Israel to test new weapons in the fight against rabies.

In the heart of Communist China, Dr. Leo Eloesser of San Francisco is training nurses in elementary principles of sanitation and first aid. The Chinese Communists generally have cooperated with WHO and regularly send health information to the Singapore control station.

## Acts in Emergencies

IN CASES of emergency, WHO coordinates relief and rushes doctors and medical supplies to the afflicted area. The Egyptian cholera epidemic in 1947 was checked largely with WHO help, and the organization received a gold medal from the Egyptian government. Similar help was given to Ecuador after the disastrous earthquake there last year. When a polio epidemic broke out in India, WHO flew in the largest supply of iron lungs ever available in that country.

**Poliomyelitis is among the diseases which cannot be checked by WHO action because medical science has not yet devised an effective means of prevention. Cancer and leprosy also remain beyond the scope of worldwide preventive measures. The best WHO can do at the moment is to coordinate research of medical workers in these fields.**

One of WHO's major problems, according to Dr. Chisholm, is the absence of a truly international outlook among some of its own medical specialists and the government delegates.

"People must learn emotionally to develop a sense of world citizenship," Dr. Chisholm said. "That is the basic problem facing not only WHO but all the specialized agencies of the United Nations.

"The ability of the United Nations to fulfill its destiny requires individuals and governments to develop a loyalty to the whole human race."

*By The Associated Press*

# 'I Have Committed Other Crimes,' Said Fuchs, and Left It at That

FUCHS, from Page 1.

Bluecoated, brass-buttoned policemen sat in chairs in the near corners. An empty chair, for the prisoner, stood in the center, just behind the front railing.

Directly below, between the prisoners' dock and the judge's bench, were the pews where sat the wigged, black-robed barristers for the crown and the defense, and the broad, oak table where sat the men of the British security police, M. I. 5, to whom Fuchs had confessed.

Other lawyers, women and men, also wigged and robed, stood in the aisles alongside the dock or leaned against the walls. There may have been apathy about the Fuchs case among the housewives and the downstairs maids, but there was none in the legal profession.

It is the rule that any London barrister, if properly attired, may come to the Old Bailey as a spectator. There were nearly as many sightseeing lawyers in court as there were reporters, and it was one of the most completely covered trials in British legal history. American news agencies installed direct lines just outside the court room, covered the event on a running basis, a la Lindbergh kidnap trial.

For 15 minutes there was a hum of voices and the rustle of papers. There was a stir when the Duchess of Kent, serious and absorbed, entered the distinguished visitors' gallery just underneath the public balcony. The big, tweedy man next to me was asleep, but woke when the duchess entered.

"What's 'is name?" he asked.

"Whose?"

"The prisoner's, the bloke wot's bein' tried?"

"Fuchs," I said, "Dr. Fuchs. He is . . ."

"Ah, yiss. Fewks. 'E's the spy chap."

## Unexpected Entrance

THE man settled back, but only for a moment. Somebody was pounding for attention and calling the court to order. Everyone stood up to behold the knickered mace-bearer and sword-bearer, the Lord Justice Goddard, the Lord Mayor and a couple of lesser functionaries come on-stage. The judge adjusted his quarter-moon spectacles, riffled some ribboned papers before him and the trial of Dr. Klaus Emil Julius Fuchs had begun.

One was suddenly and unexpectedly aware of the prisoner in the dock. He had come up the stairwell while interest centered on the pageantry of the judge's entry, or so it seemed to a spectator trying to catch everything at once.

**Fuchs stood there, listening to the four counts charging him with communicating "information which might be useful to an enemy," a slight figure in a well-tailored single-breasted suit of light brown material, a beige shirt and a dark brown tie. He was of medium height with a sharp-featured face, thin straight lips, metal-rimmed eyeglasses and a magnificent head. He owned the long, high-domed cranial structure, thinly but darkly haired, which the anthropologists say indicates unusual cerebral development. The scalp shone healthily.**

"Guilty," he said, in a small, phlegmy voice. He sat down, looping his right arm over the back of his chair, holding his long-fingered hands together, one in the other. Sir Hartley, reading from Dr. Fuchs' long, detailed, self-analytical confession, more the document of a psychiatrist than physicist, began the crown's case in conversational tones, addressing himself to the short, red-faced, imperturbable court.

Lord Goddard was alone now in his scarlet and ermine robes. The mace and sword bearers and the Lord Mayor had withdrawn. The Lord Justice looked like Charles Laughton playing the Lord Justice.

## The 2 Compartments

NEARLY all that Sir Hartley had to say was familiar: The German-born Fuchs had joined the Communist Party in Germany to fight Nazism. He was persecuted for his political beliefs. He escaped to England, was interned in England and Canada and later released. His work in higher physics in British universities won him naturalization and a key $5000-a-year job at Harwell.

He broke his oath of secrecy when, on four occasions, in England and in the United States, he passed information on to Soviet agents. Fuchs' story: "When I learned about the purpose of the work (assigned to him at the Harwell atomic research center) I decided to inform Russia . . . I had no hesitation in giving all the information I had, even though I tried to concentrate mainly on giving information about the results of my own work.

**"I used my Marxian philosophy to establish in my mind two separate compartments, one in which I allowed myself to have friendships and personal relationships, to meet people and be in all personal ways the kind of man I wanted to be and the kind of a man which in a personal way I had been before with my friends in or near the Communist Party.**

"I could be, therefore, and was, quite happy with other people without fear of disclosing myself, because I knew the other compartment would step in if I approached the danger point. I could forget the other compartment and still rely on it. It appeared to me at the time that I had become a free man because I had succeeded, in the other compartment, in establishing myself completely independent of the surrounding forces of society. Looking back now, the best way of expressing it seems to be to record it as 'controlled schizophrenia . . .'"

## 100-Pound 'Token'

FUCHS began to worry about the information he was forwarding to the Kremlin, trying to sift what was his own as head of the theoretical physics division of the Atomic Energy Establishment at Harwell, from what represented the work of others, succeeding or failing according to the state of his "inner struggles."

In December, 1943, so important had his work become, Fuchs went to the United States as a member of a British atomic energy commission. He worked in New York and New Mexico, and while there, according to his confession, made contact with Russian agents, unsuspected. He returned to Britain in 1946, continued his dual spy-scientist existence and took 100 pounds in payment as a "token" of his subservience to the Communist cause.

**Those "social forces" against which he believed he had insulated himself, got under Fuchs' skin. But was it this that induced him to confess? Or was it realization that he was about to be caught?**

Last autumn information had come from the Federal Bureau of Investigation that there had been a leak in the British mission when it was in America.

"Most exhaustive inquiries were at once pursued in regard to the matter," said Sir Hartley in his conversational way, "and eventually suspicion narrowed down to Fuchs . . ."

## Unsounded Depths

FUCHS confessed. He summoned M. I. 5 men and made his long, meticulous statement. It included these phrases:

"Before, I did not appreciate that most of the English people with whom I made personal contact were left-wing and affected to some degree or other by the same kind of philosophy.

"Since coming to Harwell, I have met English people of all kinds, and I have come to see in many of them a deep-rooted firmness which enables them to live a decent life. I do not know where this springs from, and I do not think that they do, but it is there."

**In those words, Dr. Fuchs provided the clew to his undoing. In them he revealed a realization of the fact that he was not serving an ideal but mere men who desired to master other men. He had found in England men not so inclined. But he learned too late that communism was a chimera, that its realities no freedom-loving man could countenance.**

Derek Curtis Bennett, one of Britain's most brilliant lawyers, was quietly, persuasively eloquent on Dr. Fuchs' behalf. He sketched, skillfully, the tragedy of Fuchs, the "scientist with a considerable position," the man who probably had "the No. 1 brain in Britain today," but who was, though the lawyer did not say this, a political imbecile.

## Went On Giving

"SCIENTISTS are not all politically wise," was the way Curtis Bennett put it. "He ought not to be blamed too much if, during the fighting in the war, information was given and then, when Russia ceases to be our ally, he goes on giving information.

"Once it is accepted that this man was a Communist, one ought not to blame him too much for going on doing this after the war. Because of . . . the behavior of the politicians in the Soviet Union and Central Europe, he realized at long last that he has been wrong, and he is prepared to face it . . ."

**A few minutes later he did. Fuchs stood up, put his right hand in his pocket, took it out again. He clutched the rail before him. His knuckles were white. In his small, still cloudy voice, he made a brief statement which disclosed nothing, or very much.**

"There are also some other crimes which I have committed other than the ones with which I am charged. When I asked my counsel to put certain facts before you, I did so in order to atone for these crimes. They are not crimes in the eyes of the law . . ."

Then he thanked the court, his jailers, his counsel, everyone for a fair trial and for considerate treatment.

What "other crimes" had he committed? No one, probably, will ever know, but Fuchs' expiation began almost at once. The Lord Chief Justice faced him squarely, the epitome of British law, heavy, slow-moving, sure. Lord Goddard's were ugly words to hear in a British court, justified though they were.

Fuchs paled. If there had been a moment in which he had thought that, maybe, he might be given a light sentence, it died quickly within him. He looked, as the boxers say, out on his feet.

**Lord Goddard spoke: "... You have repaid the hospitality and protection given to you with the greatest treachery . . . You have imperiled the right of asylum which this country has hitherto extended . . . Dare we now to give shelter to political refugees who may be followers of (your) pernicious creed and disguise themselves and then . . . bite the hand that fed them?"**

Lord Goddard flung at Fuchs the maximum penalty allowed by Parliament, "14 years' imprisonment." Fuchs staggered almost imperceptibly. He was held on his feet by two policemen. He bowed slightly to them, stepped back and then down the stairwell to an oblivion that will last until he is 52 years old.

Of whether this great brain, certainly one of the nine finest if not the best in Britain, will be used during his incarceration, there was no official sign.

## Dismal Possibility

FUCHS' trial had served to remove a dangerous enemy from Britain's and our midst. But it also served to illustrate the scope and ferocity of the struggle between West and East. In Lord Goddard's words about the "dangers" of giving asylum to political refugees, there was a hint of the dismal possibility of losing much that is vibrant and beautiful in democracy as it struggles for survival against autocracy.

**"Dare we now to give shelter ..." Was the implied doubt ever before uttered in a British court?**

It was noon when the trial ended. The lady with the sword and the scales up on the cupola glowed with the rare London sun. The fog was gone. Passers-by clustered about the main door of the Old Bailey to watch Fuchs come out. I hurried away.

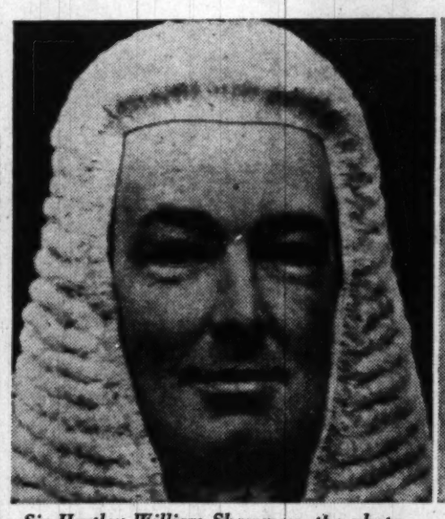

*Sir Hartley William Shawcross, the photogenic Attorney General, opened the Crown's case by reading Dr. Fuchs' confession in a conversational tone*

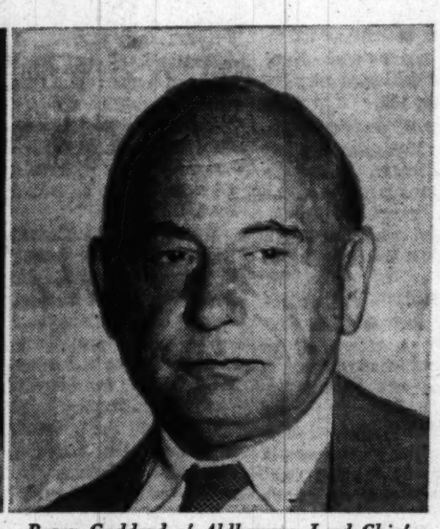

*Baron Goddard of Aldbourne, Lord Chief Justice of England, was the epitome of British law—heavy, slow-moving, sure. And he spoke ugly words*

# SCAP Unit Has Saved 1½ Million Jap Lives

JAPAN, from Page 1.

impressive array of American talent and technical knowledge.

American steel experts are helping to raise production in that industry. The construction of 33 additional hydroelectric stations has begun. Japanese technicians are being sent to the United States in shoals to study the latest American techniques.

New high-yielding processes have been introduced into the pulpwood industry, one of the most important in Japan. To tap new forest areas for the logging industry, 276 miles of forest roads have been built and American foresters are supervising a five-year reforestation program to place timber on a self-sustaining basis.

## Coal Needs Filled

THE coal mining industry is being modernized right up to 1950 American standards. The natural resources section of SCAP has directed a new survey of the nation's coal reserves; assisted in redesigning mining equipment; provided technical assistance in mine layout modernization; introduced modern practices in fuel utilization, and introduced an up-to-date mine safety code.

Japan's output of coal has more than doubled in the past four years—to more than 34 million tons annually—and for the first time since the occupation began, this winter brought no fuel crisis.

In regard to oil, a petroleum exploration advisory committee (staffed by Japanese) was established to introduce new drilling and production techniques. New oil reserves totaling eight million barrels have been discovered—representing a future saving on Japan's oil imports equivalent to 25 million dollars in scarce foreign exchange. American experts have taught the Japanese "directional drilling," whereby five oil wells can be dug at once.

Worker efficiency—a prerequisite to higher wages—has been stimulated in all fields with "incentive goods" from surplus United States Army stocks.

Under this scheme, 50 million dollars worth of clothing, shoes, blankets, etc., were distributed to workers by the end of 1948 and 6,500,000 workers now are eligible to participate.

## Nation Vaccinated

JAPAN'S health standards, never high, degenerated during the war. In 1945 General Sams moved in to tackle one of the key jobs of the occupation. His motto was: "Every citizen has as much right to know how to live a normal, healthy life and prevent sickness and injury as he has to know how to read."

In the first year following Japan's surrender, 78 million Japanese—the entire population—were vaccinated against smallpox, one of the largest mass immunization programs in history; 34,500,000 were innoculated against cholera; 20 millions against typhoid, and 5,300,000 against typhus.

In March, 1946, there were 6304 reported cases of smallpox in Japan. In the whole of 1948, there were 29.

Since the beginning of the occupation, the diphtheria rate has been reduced 83 percent; the incidence of dysentery 87 percent; the typhoid rate 86 percent, and cholera has been virtually eliminated.

The death rate in Japan, which was 29.2 per 1000 persons at the beginning of the occupation, had been reduced to around 11 per 1000 in 1949. (For 1948, latest year for which detailed statistics are available, the death rate was 18 percent less than in 1947 and 59 percent less than in 1945).

More than 1,500,000 Japanese are walking around fit and well who would have been dead had the occupation never occurred. Of the 47,000 doctors in Japan when the occupation began, only 60 were Western-trained.

## Big Training Program

DISEASE prevention, however, was only a beginning. SCAP experts instituted a total revolution in the fields of medicine, nursing, hygiene, public welfare and sanitation.

American-prepared training programs were established for doctors, nurses, pharmacists, nutritionists, sanitarians and public health engineers, plus courses in such subjects as the compilation of accurate health statistics, and insect and rodent control.

The net result of all this effort—unparalleled in history by a victorious nation in behalf of a defeated foe—is that Japan is today in a position, for the first time in its 2610 years of recorded history, to utilize fully its human and natural resources.

In the words of a SCAP "progress report," "The Japanese people, like a patient recuperating from a long illness, are being helped to walk unaided along the paths of justice, tolerance and international understanding." Whether or not Japan continues to walk that road, the record chalked up by selfless American experts is something of which the United States may be proud, and forms a blueprint for Point IV work in other backward lands.

# NATIONAL AFFAIRS

## Johnson Injecting 'Profit Motive' Into Defense

*By John G. Norris*
*Post Reporter*

A REVOLUTION is under way at the Pentagon. It's not, however, what you might think. While an essential part of the economy and unification programs, it is not involved in the acrimonious inter-service controversies which periodically wrack the Department of Defense.

**On the contrary, it seems to be almost entirely a fight of Good vs. Evil, of Sound Progress against Reaction, with only ancient bureaucrats grumbling about the troublesome change.**

Largely sponsored by some admirals, it has Defense Secretary Louis Johnson's wholehearted blessing, and may turn out to be his most notable contribution to national defense. Obscured, however, by the more spectacular rows of generals and admirals, the really live news story of the movement has been told to date only in the dry gobbledegook of official reports and CPA journals.

### Will Operate on Fees

IN EFFECT, what is under way is a program to reorganize all of the defense forces' industrial, supply and commercial-type activities and literally "set them up in business."

Instead of receiving annual appropriations for their support based on estimated operations, the Nation's Government-owned shipyards, aircraft maintenance shops, laundries, bakeries, airline and steamship companies, arsenals, etc., are to be "incorporated" and made to stand on their own feet.

**Under the program—just getting started—such plants and organizations actually will be chartered by the Government, given "working capital" and will have to exist on fees collected from their "customers." Their capitalization will consist of an evaluation of supplies on hand and a three-month advance of operating expenses set up in the Treasury.**

It's not getting "government into business" for the "customers" will remain as now, the various branches of the armed services. It is putting "business into government." All of the approved tools of modern American private business, including cost accounting—one of the most vital of all—will be installed.

### Prototype at GPO

A LAYMAN viewing the program wonders why it wasn't introduced before. It seems so "natural" and keyed to the so-called "American way." Recently, someone called the new system "capitalism in government."

**Actually, something like it has been in existence at the Government Printing Office for years. And the Navy has had "working capital funds"—as the program is officially known—for 50 years, though limited to purely supply functions.**

The full concept, with the big business elements of competition and close cost accounting controls, is new.

Two results are expected to be gained by chartering industrial, commercial and supply activities with working capital funds:

1. Each such plant or service will be kept constantly on its toes by "profit and loss" bookkeeping. Each subdivision must turn out a sufficient volume of work at the current level of charges—"or else." "Or else" means that efficiency engineers will come in and either reorganize or cut the payroll.

**Under modern cost accounting, each subboss is responsible for the money he spends, the cost of each job and the most economical method of accomplishing his work. All of the costs of operation will be paid from the working capital fund, using standard commercial practices for the distribution of direct and indirect costs to jobs in process.**

This is a far cry from the normal Government practice, with lump sum appropriations provided and work done on order from above, without close correlation of need to cost.

Department of Defense accountants will constantly watch the balance sheets of such plants. They'll compare their charges and caliber of work with those of private enterprise, but the services will have the right to take their business elsewhere in many instances.

2. The "customers" will have a constant check on their spending habits. They'll be billed for the work just as if it were done by a private company.

No longer will Government officials be able to say, "Oh, let's make the trip; it won't cost anything. The airplane is flying anyway." Or, "Of course, order the best equipment and plenty of spart parts; it doesn't count against our funds."

Examples of this already can be cited, on the basis of the "pilot" model of the new system now operating.

**Late last year, the Department of Defense merged two separate Army and Air Force printing plants operating in the Pentagon with a Navy plant on South Courthouse rd. in Arlington. The merged shop—set up to do the bulk of the urgently needed printing and other reproduction required by the armed services in this area—was established at the old Army plant. Because the old Navy shop had quoted lower prices and generally seemed more efficient, the unified "Defense Printing Service—Washington" was put under Navy control.**

Here are some of the results claimed for the setup after four months of operation:

Employment rolls have been cut from 400 to 300, with the same work load.

A total of $118,000 was saved by reduction of force this fiscal year.

An officer "customer" ordered 100 copies of a letter with the margins "justified" like this column of type. Learning that the cost—$375—was much higher than for uneven margins, he quickly learned an economy lesson and countermanded the order.

**Another official ordered 50 charts prepared to demonstrate an idea he had in mind. When he found that each one would be hand-made and that the total cost of $171 would be charged to his office, he ordered a half dozen instead.**

Still another official put in a requisition for 5000 copies of a new manual. When rudely educated to the high cost of printing—something like five bucks a copy—he cut the order to 1500.

### Shipyard on the List

NEXT step in the plan is the merging of service print shops in two other localities April 1—to be chosen from New York, Philadelphia, San Francisco or Norfolk. One will be under the Army and the other under the Air Force—to give each service experience in the new concept.

**After that will come a much longer step—the chartering of one of the major Navy shipyards under the working capital fund system. If that pans out, the other shipyards will be "incorporated" and will go into competition among themselves and with commercial shipbuilders.**

Coffee roasting plants, aircraft modification centers, auto overhaul shops, instrument repair centers and all manner of production works will follow.

Secretary Johnson and other military chiefs have been unwilling to forecast savings from the program. But the economies promise to overshadow those from most of the immediate and more publicized cutbacks—whose wisdom is disputed.

### A Unification Angle

THERE can be little question of the worth of putting the Defense Department's operations on a modern business basis and giving Congress for the first time an adequate yardstick for voting Government money. And the program probably can be applied to other Federal agencies.

**Assistant Defense Secretary Wilfred S. McNeil, comptroller of the department, is highly enthusiastic about the program. He sees in it a chief hope for the success not only of economy but also of true unification.**

Rather naturally, no one service is anxious to do work for another when it has to pay for the work from its own appropriations and gets only a "thank you" from the customer.

"This is the only way I know of to make cross-unification work," says McNeil. "Once started, the system should snowball."

*A part of the vast machine shop at the Brooklyn Navy Yard, which might become the "Brooklyn Yard, Inc.", under the new capitalization plan*

**Voice of the Opposition**

## 'Gov.' Byrnes, Like It Or Not, Will Be Symbol

*By Jack Bell*

IN SOUTH CAROLINA, hotbed of Southern discontent over the ways of the Truman Administration, an old warrior has returned to the political battlegrounds in a move full of national significance.

Unless all advance signs fail, James F. Byrnes will be nominated by the Democratic Party for Governor of South Carolina in the State's July 11 primary. That would insure his election in November.

**At 70, Byrnes is capping a career that has included 14 years as a member of the House, two terms as Senator, 15 months on the Supreme Court, service as War Mobilization Director and "assistant President" and a tour as Secretary of State.**

Whether he likes it or not, when Byrnes goes into office he will become the symbol of Southern democratic opposition to (1) President Truman's civil rights program, (2) much of the President's "Fair Deal" program and (3) the Administration's spending program.

The little quizzical-browed fighter, affectionately known around Washington as "Jimmy," will be speaking from the Governor's rostrum in a State that takes its politics about as seriously as any in the Union.

### Always Kept Center

BYRNES already has given a foretaste of his views. He is against the centralization of power in Washington. He doesn't like the so-called welfare state. He thinks the Federal Government is spending too much money.

Some may think this a far cry from the Byrnes of the mid-Roosevelt years, who wangled more New Deal legislation through the Senate than any other member. But long-time friends know that Jimmy's own views always were on the conservative side. They accept his assertion that always, even in the heyday of the New Deal, he was trying to stay in the middle of the road.

**President Truman has read some of Byrnes' speeches. There is no doubt that he didn't like some of the things he read. When reporters asked about Byrnes' announcement for Governor, Mr. Truman said sharply that Byrnes is free to do as he damn pleases.**

This marked publicly the end of a friendship that began in the Senate and survived a disappointing experience for Byrnes in 1944. In that year President Roosevelt let the South Carolinian get out on a limb in his quest of the Democratic vice presidential nomination — and then gave the nod to Mr. Truman.

When Roosevelt died, Byrnes was one of the first called to the White House by Mr. Truman. The new President soon made his old friend Secretary of State.

### Cardiograph Proof

THERE has been a lot written and said about the break between Mr. Truman and Byrnes. Actually, the records show he quit the Cabinet post because of his health.

Before he went to Paris in April, 1946, for the Paris meeting of foreign ministers, Byrnes slipped out to Naval Hospital for a checkup. A cardiograph showed he had coronary sclerosis. The doctors said he had to slow up. Byrnes showed the medical report to the President and told him he was presenting his resignation, to take effect when the five peace treaties on which he was working were completed.

When that work was finished in December, 1946, Byrnes told the President he wanted to quit. His resignation was accepted.

**Before Gen. George Marshall got back from China and qualified as his successor, Byrnes had another physical checkup. Inexplicably, a cardiograph taken by the same doctors showed no evidence of his previous trouble.**

Today he says he feels like a man 20 years younger.

The cordial relations between the President and Byrnes continued until last July. Then Byrnes made a speech at Washington and Lee University which was interpreted as sharply critical of the Truman Administration's program.

### Warning to Caesar

PREVIOUSLY, Byrnes had written a columnist denying a story that he had telephoned the President in December, 1946, and demanded that his resignation be accepted.

Byrnes sent a copy of the letter to the President. Mr. Truman's reply, evidently dictated before the Washington and Lee speech, was cordial.

**But there was a postcript, penned after the speech. It said simply: "Et tu, Brute?" ("You too, Brutus?"—the question attributed to Julius Ceasar when he spied his friend Brutus among his assassins.)**

Byrnes wrote the President that he ought not to fall out with his friends just because they happened to differ with him over his legislative program.

He was not any Brutus, Byrnes said, adding that he hoped the President wouldn't continue to think of himself as Caesar, because he just wasn't.

That apparently ended a friendship of years.

### No Dixiecrat

BYRNES has renounced any national ambitions in connection with his return to politics. He is sticking with the Democratic Party, and friends say he won't advance the cause of those who went outside in 1948 to found the States' Rights Party. The man Byrnes hopes to succeed, Gov. J. Strom Thurmond, was the presidential candidate on that ticket.

Always a man of many friends, Byrnes says he let his friends get him into the Governor's race. He previously has served in only one State office, that of prosecutor, for a two-year term before he first was elected to Congress years ago.

*By The Associated Press*

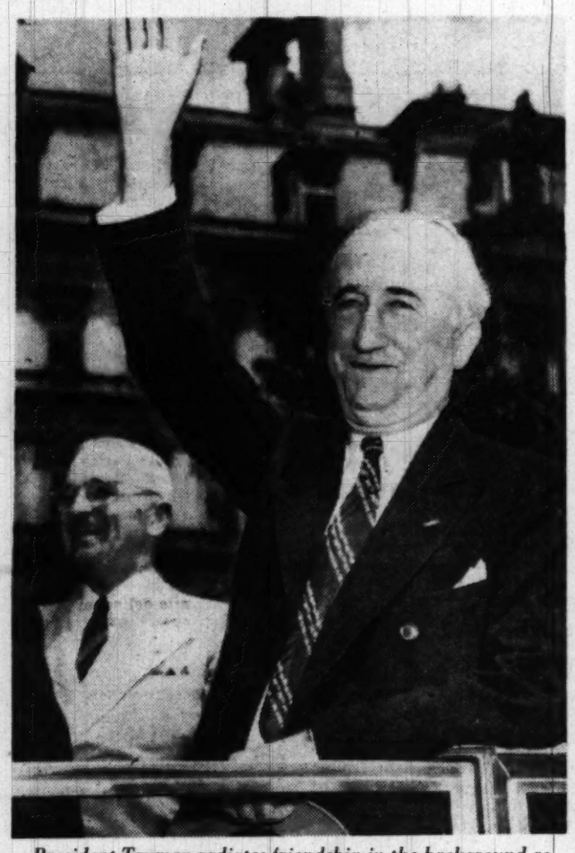

*President Truman radiates friendship in the background as "Jimmy" Byrnes, then Secretary of State, waves goodbye in front of the old State Department building on his departure for a European peace conference*

## Reds Forge Intellectual Spearheads

*By Edwin D. Gritz*
*Post Reporter*

WHILE many world leaders are still hypnotized by the H-bomb, Soviet strategists are driving hard for what they call "victory through ideas."

The Bolsheviks are confident that a well-directed ideological campaign is itself capable of "destroying" capitalism. This view has become more and more pronounced in recent months at party conclaves.

**Emphasis is being placed on the importance of immediate action—action involving military readiness while gaining ground through ideological penetration. And for this penetration, the Soviet Union is mobilizing a "new Communist intelligentsia."**

Unlike old party workhorses, often bold but brainless, this intellectual elite corps is to be educated without stint; is to be as cultured as any Western college man.

### No Narrow Scholars

THE character of this new intelligentsia was revealed recently by S. V. Kaftanov, USSR Minister for Higher Education. He declared at a gathering of political leaders and educators:

"No man can be regarded as a true Leninist who has retired within his own calling—say, mathematics or chemistry—and who can see no further than his specialized training requires.

**"A genuine Leninist cannot be an expert in just one particular field of science. He must at the same time be aware politically, concerned with the fate of his country, acquainted with the laws conditioning social development, able to make use of these laws, and striving to be an active participant in the country's political administration. . . .**

"There is one branch of science the knowledge of which must be compulsory to Bolsheviks of all other branches of science: that is the Marxist-Leninist science of society, the laws conditioning the development of society, the laws of the development of the proletarian revolution, and the laws conditioning socialist construction for the victory of Communism."

### Base for Future

KAFTANOV stressed Stalin's reiterated dictum that the development of such an intelligentsia is "one of the most vital tasks of the socialist state." No ruling class, according to Stalin, can survive without its own intelligentsia.

**Stalin's conviction has been reflected in many ways since the war. For one thing, he has exerted every effort to create a school system for "new generations of Communists who have not known exploitation"—that is, who have known no other political system than Bolshevism.**

In doing this, he has shrewdly laid a basis for perpetuating Communism in Russia—realizing, of course, that a dictatorship from above could not go on ruling forever without the people's consent.

Then, too, a Communist intelligentsia would serve as an ideological example as well as a spearhead in the unfolding battle of ideas with the West.

### Satellites in Line

THE satellite states, meanwhile, have not been slow to form their own corps of party-minded intellectuals. As in Russia, they are wedding professional training to politics—and for the same purpose of creating literate advocates of Communism.

**In Bulgaria, a special conference of top Communists was held earlier this month to lay out a program for "the creation of a socialist intelligentsia among the working class." The speeches warned that Bulgaria's socialist economy is "lagging" because of remaining bourgeois influences.**

One speaker went on to say:

"For this reason true cadres are necessary. We are in need of a new socialist intelligentsia closely connected with the working class in our country."

Other speeches and party reports reveal how various aspects of the ideological drive are shaping up within the Soviet orbit. A two-day conference of writers was held in Poland last month for no other reason than to impress this little facet of Polish society that it must direct every effort toward promoting communism.

"We must admit," said Chairman Leon Kruczkowski, "the undeniable fact that our literary output during the past five years has failed to adopt a positive attitude toward the new life."

**Kruczkowski then called upon the writers to get closer to "the daily life of a country creating socialism" so they could write of socialism for the people—and thus lead the people to socalism.**

Commenting later on the conference, the official Polish newspaper Rzeczpospolita (Republic) declared: "The writer is being geared into the current of social creation. He is being made part of the production process."

### Titoists Aware

SUCH pronouncements point to the conclusion that Communist leaders in Russia and the satellites are well beyond the preliminaries of an all-out ideological onslaught. So complete has this perversion of intellectuals been that even the Yugoslavs, Communists themselves, have called Soviet writers blind to truth, oblivious to all evils, in their efforts to write only what is pleasing to their masters.

To the Kremlin, this is entirely beside the point. The Kremlin's concern is to create the illusion that the people themselves want Communism. And this they are doing by means of the new Communist intelligentsia.

## Point IV 'Escapes' Contented Siamese

SIAM, from Page 1

he stated: "The interest of the United States in the welfare of the peoples of Asia is illustrated by what is known as the Point IV program. This is a program suggested by President Truman for the purpose of assisting the underdeveloped countries of the world to receive technical assistance in the development of their agriculture, their industry and their other resources."

This declaration made no great impression in Siamese government circles, because they could not grasp the full meaning of such assistance. They have no experience yet in this cold war and still believe that nothing short of superior military power can check communism.

The success of the Marshall Plan in Europe is hardly known to them, and economic aid leading to an improved standard of living for the masses is difficult to understand in a country where social discontent is practically nonexistent.

### Democratic Pivot

INTERNATIONAL communism has chosen Bangkok for its base of operations. It seems evident that the opposing forces should center their activities in the same place.

Siam offers an ideal setting for an Asiatic Marshall Plan. This country, with the help of the United States, can become the pivot of a strong anti-Communist movement in this part of the world. The assistance it needs is mostly technical and advisory. It requires outside counsel in international affairs.

Few Siamese yet understand the important part their country can play in the fight against communism. The advantage Siam offers as a center for political activity and education lies in the fact that there exist no rival groups, as in Burma and Indo-China, which claim to be nationalistically minded but actually are under Communist domination.

Of even greater importance is Siam's geographic position. Situated in the center of an area full of unrest and political upheaval, where international communism is definitely on the offensive, it has become an important observation post. One can clearly see attempts from every direction to get closer and closer to this Asiatic rice bowl.

### Outside Initiative

IT IS therefore from Siam, which remained independent through centuries and which in the past liberally offered asylum to political refugees, that the counterattack of the democratic forces must be prepared to prevent these countries from falling behind the Asiatic Iron Curtain. The initiative for any such plan, however, must come from outside.

People in these tropical regions have a static character. They lack the dynamic spirit of inhabitants of the moderate and cold belts, and are inclined to let fate take its course. If international communism is not stopped soon, these peoples will become the victims of an alien rule which intends to channel not only the rice, but also tin, rubber, vegetable oil and many other products of the fertile soil, toward Peking and Moscow.

Success in this aim would give international communism an impetus which not only would be very difficult to control, but whose containment would be much more expensive than the decisive help these countries now expect from the United States.

Saltz Bros. inc.
1341 F STREET N.W.

HAND-MADE

"Navajo" moccasins by Johnston & Murphy

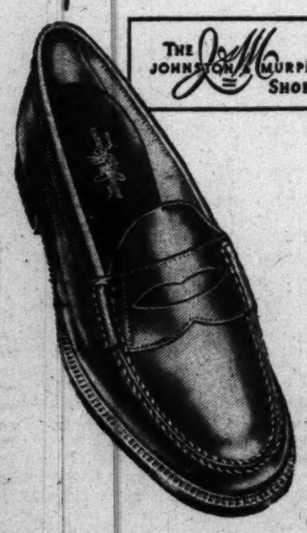


J & M's "Navajo" is patterned after authentic Indian moccasins, for wonderful comfort, long wear and shape retention. These unique casual shoes are cut and lasted by hand, and sewn by hand in the traditional manner by a native Indian Chief.

13.95

SALTZ F STREET 1341 F STREET

You Can
SAVE—

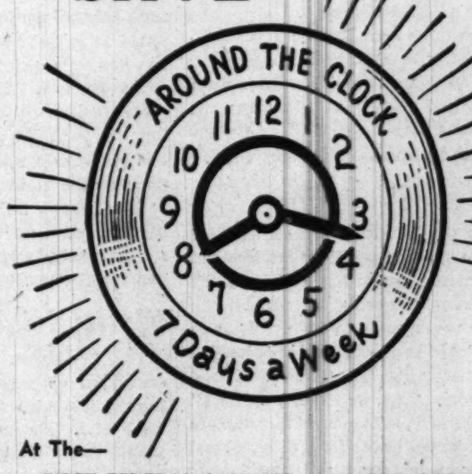


At The—
FIRST FEDERAL SAVINGS of WASHINGTON

- Our "Save-By-Mail" and "After-Hour Depository" services make it possible for you to transact your savings business at the First Federal Savings of Washington 24 hours a day—"7" days a week.
- You are invited to write for full details about our "Save-By-Mail" and "After-Hour Depository" plans or come in and obtain full information concerning the many ways we can serve you.
- **Your Savings—large or small—are welcome in this Federally-Insured Mutual Savings Association . . . Earnings added and compounded twice yearly.**

FIRST FEDERAL SAVINGS
AND LOAN ASSOCIATION
OF WASHINGTON

*DIstrict 2370—Conveniently Located:*
610 Thirteenth St. N.W. (Bet. F & G)
No Branch Offices

Copyright 1950
First Federal S. & L. Assn. of Wash.

*Use This Coupon*

First Federal Savings Association of Washington
610 13th Street N.W. (Between F & G)
Washington 5, D. C.

Enclosed is check for $.....to open a Savings Account.
Please mail Account Book ☐
OR—Send information about your Savings Services. ☐

Name .....
Street ..... Phone.....
City ..... State.....

# The Washington Post

Registered in U. S. Patent Office

**An Independent Newspaper**

Published every day in the year by The Washington Post Company

EUGENE MEYER, *Chairman of the Board*
PHILIP L. GRAHAM, *President and Publisher*

HERBERT ELLISTON ..... *Editor*
ALEXANDER F. JONES ..... *Assistant to the Publisher*
JAMES RUSSELL WIGGINS ..... *Managing Editor*
CHARLES C. BOYSEN ..... *Business Manager*
DONALD M. BERNARD ..... *Advertising Director*
JOHN J. CORSON ..... *Assistant Business Manager*

The Associated Press is entitled exclusively to use for republication of all news dispatches credited to it or not otherwise credited in this paper and local news of spontaneous origin published herein. Rights of republication of all other matter herein are also reserved.

1337 E Street N.W., Washington 4, D. C.
Telephone National 4200

Offices of National Advertising Representatives
New York ..... 270 Madison Avenue (16)
Chicago ..... 360 North Michigan Avenue (1)
Philadelphia ..... 225 South 18th Street (3)
Detroit ..... General Motors Building (2)

CARRIER DELIVERY

*City Zone*

| *Daily and Sunday* | *Sunday Only* | *Daily Only* |
|---|---|---|
| One week...$ .30 | One week...$ .10 | One week...$ .20 |
| One month.. 1.35 | One month.. .45 | One month.. .90 |

*Elsewhere*

| *Daily and Sunday* | *Sunday Only* | *Daily Only* |
|---|---|---|
| One week...$ .35 | One week...$ .15 | One week...$ .20 |
| One month.. 1.50 | One month.. .65 | One month.. .90 |

BY MAIL—PAYABLE IN ADVANCE

| *Daily and Sunday* | *Sunday Only* | *Daily Only* |
|---|---|---|
| One year..$15.00 | One year...$7.80 | One year...$10.40 |
| Six months.. 8.00 | Six months.. 3.90 | Six months.. 5.20 |
| Three months 4.50 | Three months 1.95 | Three months 2.70 |
| One month.. 1.50 | One month... .65 | One month... .90 |

Rates to Foreign Countries will be furnished upon request

*Entered at the Postoffice, Washington, D. C., as second-class mail matter.*

*** Sunday, March 12, 1950 4B


## *Hawaii And Alaska*

In voting to admit Hawaii and Alaska to Statehood, the House recognized the overwhelming logic in the pleas of these two Territories. The situation of the whole free world argues for an extension of the principle of union, and the argument is particularly cogent as respects two American Territories prepared for Statehood by tradition and long years of tutelage. In the case of Hawaii the approval repeats similar action by the House nearly three years ago. It serves to confirm the fact that full membership in the Union for Hawaii is justified by every criterion. In the case of less populous Alaska, legislators gave weight to her strategic national defense position. Statehood also would open the door to the full economic development that Alaska now lacks.

Although the prospect seems to be for harder going in the Senate, we hope Senators will have no truck with the many irrational and groundless objections to Statehood. Communism in Hawaii, for example, is a perpetual red herring. The question has been explored at length, and there is no reason to believe that Hawaii is less competent to cope with it than any State. The contention that Alaska does not have enough population is countered by the fact that some 12 States had smaller populations when admitted to the Union, and that territorial status probably is holding down expansion.

The one argument that does have some merit is that of disproportionate representation in Congress. The argument is far less applicable in the case of Hawaii, which now has more population than half a dozen States, but it is true that Alaska would be on a par in the Senate with several States more than 100 times her size. It is precisely because of such differences, however, that the Founding Fathers devised the two-house system, with House membership apportioned on the basis of population. Alaska's total representation of three—two members in the Senate and one in the House—would not give it undue influence. Moreover, the fact that Senators serve for six years tends to encourage thinking on a national level, at least after a period of service.

Although there have been no new admissions to the Union for 38 years, it was never intended that the Union should remain static. Indeed this is a time when the United States ought to be giving an example—and an invitation—to the free world.

## *Lewis As Bargainer*

What is the test of a shrewd bargain? That is the question raised by the terms of the agreement between the UMW and the coal operators. Superficially viewed, the wage contract appears to be a tribute to Mr. Lewis' skill as a tactician who succeeded in outmaneuvering the Government and the operators. True, he did not obtain all that he asked for, but no doubt he got more than he expected in the form of direct and indirect wage increases, and considerably more than the steel workers were able to obtain in their recent agreement. Moreover, while Mr. Lewis agreed to drop the "willing and able" clause from the wage contract, the union shop is to be continued "to the extent and in the manner permitted by law." Presumably that means retention of the union shop, pending a final court decision as to its legality—challenged because the UMW has not complied with the requirements of the Taft-Hartley Act in respect to union shop elections. Mr. Lewis will also tighten his control over administration of the welfare fund under the new agreement.

Yes, the contract looks good, from the viewpoint of the miners. Against its benefits, of course, they have to count the cost of workless days and a prolonged period of part-time work. However, a good part of those losses would have been inevitable, anyway, even if there had been peace in the coal fields, because the industry is not able to find markets for all the coal that would be produced if miners worked full time throughout the year.

Yet we ask again: Has the UMW really made a shrewd bargain? In our opinion, the answer is *no*, for the simple reason that the cost of mining a ton of coal has again been increased. J. A. Livingston noted in his column published the other day in *The Washington Post* that the latest agreement will add an estimated 16½ cents per hour to miners' wages, bringing total postwar increases in pay up to 94½ cents per hour. These successive wage increases mean fewer jobs for miners, because higher prices for coal speed up mechanization of the industry to reduce mining costs, and result in the substitution of other fuels for coal.

The Lewis agreement is, in fact, a victory the rewards of which will be shortlived. From the long-range viewpoint, it means that a "sick" industry will go from bad to worse unless steps are taken to deal with the problem of overproduction constructively—in other words, to rescue the coal industry from the plight in which it finds itself because of insatiable union demands that raise coal prices, and aggravate the unemployment resulting from the displacement of coal by competing fuels.

## *Pettifoggery*

Senator Wherry has often demonstrated his willingness to throw any kind of mud that serves a partisan purpose, but his attack upon Secretary Acheson because of the latter's request for the deportation of Valentin Gubitchev seems to set a new record in pettifoggery. While ignoring the most pertinent facts in the case, Mr. Wherry accuses the Secretary of State and Attorney General of "conspiring" in order "to free a Russian spy and appease Russia." The Senator undoubtedly knows that he is talking nonsense. Gubitchev is being deported for the simple reason that the United States does not wish to give the Soviet Union a pretext for abusing American citizens and United Nations personnel who have been or may be arrested behind the iron curtain.

So far as we can determine, this newspaper was first to suggest nearly a year ago that, if Gubitchev should be found guilty, his punishment should not exceed deportation from the country. The reason for this suggestion is clear to any informed and unprejudiced mind. Gubitchev had been a member of the United Nations secretariat for 2½ years. Of course, that did not give him diplomatic immunity. The Muscovites' blatant claim that Gubitchev could not be prosecuted because he remained an employe of the Soviet Embassy while serving the U. N. never had any substance. But it was quite obvious that if one country should make a precedent of imprisoning U. N. personnel others would follow the example. That would have exposed any U. N. commission functioning behind the iron curtain to imprisonment on trumped-up charges and possibly to torture in accord with the well-known Communist practice.

In our opinion, the State Department would have been on more solid ground if it had based its request for deportation of Gubitchev primarily on the necessity for protection of U. N. personnel. Instead, the department explained its action by saying that it did not wish any Soviet misunderstanding of the Gubitchev case to prejudice "the situation of American citizens now in Eastern Europe, including diplomatic officers and other Government officials." This is, of course, the more immediate consideration before the department and it affords ample justification for the action taken.

Senator Wherry seems to think that if Gubitchev was to be only deported, he should never have been put on trial. But in the absence of any international court that can try U. N. personnel, it was necessary to establish Gubitchev's guilt in an American court to rid the U. N. of a spy. The Government has accomplished its purpose; nothing would be gained from locking Gubitchev in an American prison, and a great deal might be lost. Unquestionably Moscow propagandists will distort the incident, as they do everything else. But we doubt that this propaganda will be half as valuable to them as the ruthless partisan attack that Senator Wherry and some of his colleagues have launched against the director of our foreign policy because he has followed the dictates of common sense.

## *Fly-By-Night Schools*

The President's recent request for a crackdown on veterans' education abuses has run into a barrage of propaganda. The National Federation of Private School Associations has unleashed a campaign vilifying the Veterans' Administration. Charging "gross inefficiency" and asserting that "VA underlings must be put in their place," the association declaims: "To enforce its arbitrary orders, VA wages a 'war of nerves' against the schools, by continued harassment and withholding of payments such as never appeared in previous dealings between Government and business." This sort of name-calling is designed to mislead Congress as to the real meaning of what the President asks.

No legitimate school, and no veteran honestly taking vocational training, has anything to fear from the report prepared by Veterans' Administrator Gray and Budget Director Pace. This report is directed against the fly-by-night institutions which have sprung up largely for the purpose of cashing in on the GI Bill of Rights. It is significant that two thirds of the trade and vocational schools below college level have come into existence since passage of the GI bill. Since 1947 the number of veterans enrolled in such schools has increased from 20 to 31 percent of the total taking training under the GI bill.

The trouble is that there are no uniform standards for such schools, many of which have from 90 to 100 percent veteran enrollment. Staffs of the State agencies charged under the law with approving these schools often are hopelessly inadequate. Just to take one example: courses in barbering vary in length from 11 to 104 weeks. Moreover, some schools have used flagrantly misleading advertising to entice veterans into overcrowded trades. These rackets have played into the hands of veterans using subsistence payments as a dole.

The correctives recommended in the report are mild enough, and indeed they suggest that the VA has been remiss in not suggesting them earlier. They call merely for the prescription of minimum training standards and Federal grants to help States administer them; for a requirement that schools must report promptly when veterans discontinue courses to avoid overpayment; for continuation of the ban on training in schools established less than one year; and for no extension of the July 25, 1951, deadline for initial training. These reasonable precautions, which would work no hardship on schools giving genuine training, commend themselves to the support of veterans and veteran organizations interested in protecting the GI bill from debasement by grafters. We hope that Congress likewise will resist the protests of the fast-talking proponents of courses in sword swallowing and how to become a diving helmet salesman in 543 easy lessons.

## *No Place For Dummies*

We hope that the movement to modernize our electoral machinery will not be abandoned because of the present setback due to a combination of special interests. Perhaps the amendment can be further improved. No one has supposed that it is perfect. But the facts that stand out most strikingly are that the present system gives votes cast for one candidate to another, puts a premium on fraud, concentrates presidential election campaigns in a few doubtful States, gives a great advantage to special pressure groups, and makes it possible for individual electors to thwart the will of the people. In the face of these critical weaknesses the fight for electoral reform cannot be abandoned. It must go forward with attempts to meet the criticism that has been raised.

There are some who feel that the resolution offered by Representative Coudert offers a better approach than the Lodge-Gossett resolution. Instead of dividing the electoral votes of each State among the candidates in proportion to their popular votes, Mr. Coudert would have electors chosen in the same manner as are members of Congress. In other words, one elector would be named from each congressional district and two at large in each State. As under the Lodge-Gossett resolution, the evils of block voting would be abolished. This plan might also minimize the conflict between the President and Congress because they would both be elected by the same constituencies.

But the Coudert resolution has the grave defect of retaining individual electors. Under it the people would still be voting for "dummies" instead of presidential candidates, and we cannot help thinking that electors nominated and elected on a local basis would be less inclined than electors chosen on a State-wide basis to play the role of Charlie McCarthys. There would be a strong temptation for such electors to break away from the instructions of their national party and use their own discretion in casting their electoral votes.

Any amendment to the Constitution in the year 1950 which would deny the people a chance to vote for the actual candidates of their choice and be certain of having the votes counted that way falls tragically short of the objective that should be sought. Mr. Coudert says that his plan is the one advocated by Hamilton, Jefferson and Madison. But the founding fathers were trying frankly to prevent the people from electing the President. Today the first reason for changing the existing system is to confirm the right of the people to elect the President without the intervention of dummies who might change the result. We cannot help thinking that this reform effort must continue to be grounded on the idea behind the Lodge-Gossett resolution.

## *Central Transfer*

Washington's School Board has resolved a knotty problem in transferring Central High School to Negro use. In any such situation it is not possible to be completely fair to all persons involved, and the decision here was doubly difficult because of the emotions and tensions that had arisen during nearly a year of delay. In this instance it is the white students now attending Central who will be incopvenienced; the large night school program also will be displaced. But at least there is plenty of capacity in other white high schools to absorb these students and the night school program without overcrowding. This was not the case in the Negro schools. Inevitably some students were being shortchanged in the jamming at Cardozo High School which required three shifts a day. The transfer will permit the abandonment of the ancient Cardozo building and at the same time probably save some millions of dollars of expense in building new Negro schools.

### DEDICATION

*It may be, as we gather yet again*
*Before the symbols of their sacrifice*
*Who paid for us of old so dear a price*
*And counted not the travail or the pain;*
*It may be, in this consecrated hour,*
*They from their silent citadels arise*
*Unseen, and look on us with anxious eyes*
*Who stand enshadowed by the aggressor's power.*

*Sleep on and take your rest, immortal ones—*
*The blood you spent for freedom long ago*
*Still fires the unflinching hearts of freedom's sons;*
*And bright against the encroaching battle lines,*
*A ruddier beacon than these recreants know,*
*The unabated flame of freedom shines.*

JOHN V. HICKS

## "Do We Still See Him?"

# *Letters To The Editor*

*Communications must be addressed to the editor and must carry the complete name and street address of the writer, though pen names will be permitted at the editor's discretion. Letters of less than 200 words will be given preference, and all letters are subject to condensation. No communication can be returned.*

### *"Evidence Of Contempt"*

Your "Evidence of Contempt" of March 7, like so many of your other editorials on labor matters, is a dangerous compound of venom and ignorance.

First, following Senator Taft's angry lead, you believed "that the Department of Justice had been negligent in not submitting the kind of evidence that would have been convincing" of contempt. Then someone (an apologetic Mr. Morrison?) having explained to you that that evidence "might have confirmed the UMW's contention," you approve its suppression.

What actually, if perhaps unwittingly, you and Mr. Morrison advocate are these noxious doctrines: (1) Contempt is proved where an injunction fails; (2) a union is responsible for the unauthorized acts of its membership exercising basic, constitutional rights; (3) a court may not coerce persons to work for the private profit of others but may coerce a union to coerce persons to work for the private profit of others.

Your eloquent concern for "the national health and safety" is less than persuasive. Had Judge Keech—with your enthusiastic approval and that of countless others who have been hysterically shrieking national emergency since last October—ignored elementary rules of law and evidence, the UMW might have been bankrupted, but so would the Nation's coal bins.

Perhaps you will one day accept and adjust to the obvious fact, so well stated by Justice Frankfurter, that the labor injunction is an ineffective, discredited "weapon in American industrial conflicts. It does not work. It neither mines coal, nor moves trains, nor makes clothing. As an adjuster of industrial conflict the injunction has been an utter failure. It has been used as a short cut—but it has not cut anything, except to cut off labor from confidence in the rule of law and of the courts as its impartial organs. No disinterested student of American industry, or of the American law, can have the slightest doubt that, beginning with the Debs case, the use of labor injunctions has predominantly been a cumulative influence of discord in our national life." HENRY KAISER.

Washington.

### *Sothoron Bill*

The passage of the Sothoron bill to "reorganize" government in Prince Georges County is a slap in the face to those citizens who earnestly seek to save their community from becoming to Washington what Cicero was to Chicago. Most of those who opposed this bill are registered Democrats, deeply loyal to the fundamental principles of the National Democratic Party. They are concerned lest those principles suffer locally.

When Senator Sothoron publicly said that he expected 50 or 60 to attend the hearing on his bill, when he was confronted by hundreds of citizens opposing it, when the only ones who spoke in favor were obvious "plants" of the party machine, when the Senator then says "no one" opposes his bill and proceeds to force it on the community, one asks oneself, "Whom does he think he is fooling?"

If they only knew it, the "manager" form of government is the key to heaven for machine politicians who get control of it—as Kansas City found out some years ago after adopting one of the most perfect of charters.

We citizens, in turn, must not fool ourselves that the "manager" form in itself will cure our ills.

We must be organized and willing to run if before we get it. Our first step must be to perfect a citizens organization for political action in Prince Georges County.

What we want is to place our increasingly complex problems of county government in the hands of men and women who will face them squarely, assign their solution to competent employes, feel their responsibility to the whole citizenry, and not fool themselves or anybody else as to what they are doing or why.

FRANCES BAKER RUSS.

Hyattsville, Md.

### *"Attlee's Boner"*

I have read your March 4 editorial describing the transfer of Mr. John Strachey from Food to the War Office as stupidity. Believe me, millions of the boys here who fought in the last war quite agree with you. I myself would not like to express my thoughts for fear of this paper becoming a blazing fire. These are the things we have to put up with after we fought a six years war. It is no use me telling you about the rationing question. I guess you know quite enough of this matter. FRED FRYER,

Blackburn, England.

### *"Loyalty Files"*

In your March 6 editorial "Loyalty Files" you defended the President's right to refuse to release files to an investigating committee of the Senate. You state that the directive to produce by subpena amounts to a direct legislative challenge of executive authority.

The standing rules of the Senate, Sec. 134 (A), state that a committee, including a subcommittee, of the Senate has the right to acquire by subpena books, papers and documents as it deems advisable and each such committee may make investigations into any matter within its jurisdiction. This particular rule was included in the Reorganization Act of 1946 and signed by President Truman.

Senator Ferguson's amendment was intended to leave no doubt in anyone's mind that the subpena procedure was the committee's right.

You say that the President should not even respond to the subpena. The subpena was not directed at the President as you imply. He need not be involved unless he chooses to step in.

You label Senator McCarthy's charges absurd before the investigation has even begun. I don't want a witch hunt, but communism is an insidious menace to everything we stand for. Let's not have a whitewash.

W. B.

Washington.

## *Flaws In Kennan's Formula*

*The Washington Post* is to be complimented on publishing in its February 26 issue Mr. Kennan's *Reader's Digest* article, "Is War with Russia Inevitable?"

It is reassuring to be authoritatively told that our policy can be based on these assumptions: Russia is not planning war. Unlike Hitler, Stalin's strategy of conquest is not based on armed attack, but counts on revolution from within non-Communist countries. It moves only as the time is ripe. Currently it is directed chiefly at under-developed areas of eastern Europe and Asia.

Russia fears attack.

The Russian A-bomb makes the outlook no worse than before.

The H-bomb does not help.

Most of us, I think, will find the basic elements of Mr. Kennan's policy sound, if he would agree that they are adequately described as:

1. Make the spread of communism improbable. Take risks for peace.

2. Reassure peoples in countries feeling Communist pressure.

3. Perfect democracy in the United States. Keep our self-respect.

4. Act in a spirit of justice and good will.

5. Strengthen the United Nations.

But Mr. Kennan's presentation of the first two points of this policy is, I think, unfortunately fogged in a belligerent atmosphere which tends to nullify the basic soundness of the whole structure. It seems to me that the effectiveness of our efforts for peace will be reduced to the extent that this belligerence dominates our thinking and action.

Countries under Communist pressure will not be reassured by an arms race led by the United States. They will not find security, military or otherwise, in the knowledge that their countries would be the battleground in any attempt to protect them from communism by military means.

Mr. Kennan's policy with respect to communism and his four points for security would ring true if expressed wholly in constructive and friendly terms. Our foreign policy must not be anti-Communist *per se*. It should be to prevent war by removing the causes of war to the extent this lies in our power.

Mr. Kennan says the things which might cause war in the present situation are, (a) Russia's fear of attack, (b) an accident resulting from tension between armed forces or emphasis on national prestige, and (c) misunderstanding which results from Russia being so largely shut off from the rest of the world.

Maintaining a "military posture" with armed forces in Europe will not alleviate the danger from any of these sources. But there are concrete steps which can be taken. I think the recently published Quaker proposals for peace do tend to overcome the causes of war listed by Mr. Kennan. At the same time they are entirely consistent with the basic objectives set forth by him.

Briefly, the Quaker proposals include major emphasis on President Truman's Point IV program of technical aid to underdeveloped areas, including those within the Communist sphere of influence; reducing export restrictions and cultivating both trade and cultural relations with Russia and her satellites; working to unify Germany and admit her to the United Nations; strengthening and making more use of the United Nations and its affiliate organizations; working for international disarmament (not only for A-bomb control); and working for world government.

Such a program does not require full agreement with Russia; but it would not preclude talks with Stalin. Nor is it a "vainglorious scheme for changing human nature". On the contrary, it maintains a "sense of proportion and Christian humility." It would enable us to "go about international business with heads high and eyes clear" as many of us cannot do with the H-bomb in the making and militarism dominating our foreign policy.

C. EDWARD BEHRE.

Alexandria.

## *Split Over The Saar*

By Andre Visson

### *Europe's Defeat*

GERMAN political leaders in Bonn last week denounced the French-Saar agreement signed in Paris as a defeat for the idea of organizing western Europe. The trouble is that the hue and cry raised in western Germany over the French-Saar pact constitutes a much greater defeat for the idea of western European unity than the criticized pact.

Everyone agrees—in Paris and in Bonn, as well as in Washington—that French-German understanding and cooperation is the cornerstone of a western European union. And all diplomatic observers have been unanimous in stressing that western Europe's best chance was the mutual esteem and confidence between the French Foreign Minister, Robert Schuman, and the Western German Chancellor, Dr. Konrad Adenauer. Both are Christian Democrats and long-time personal friends. Both have been eager to find a basis for lasting cooperation between their respective countries within the framework of a united western Europe. Both have been working toward that goal, undisturbed by the difficulties of their task and the criticisms showered upon them at home.

Now, for the first time, M. Schuman has ground for questioning Dr. Adenauer's good faith. In his criticisms of the French-Saar pact, Dr. Andenauer declared that M. Schuman made him certain promises with regard to the future status of the Saar which were not kept. French diplomatic sources deny that M. Schuman ever made such promises to Dr. Adenauer, and those who know M. Schuman know that he is not a man to break his word.

FURTHERMORE, in expressing his indignation over the French-Saar Pact, Chancellor Adenauer used what in diplomatic language can be described as a "pressure," but which in plain English has the less delicate name of threat. Dr. Adenauer, echoing the more violent threats of the German Social Democratic leader, Dr. Kurt Schumacher, let it be understood that should France stick to her pact with the Saar, Germany will refuse to join the Council of Europe in Strasbourg!

This shows the incredible progress in German self-assurance. Only a year ago the invitation to join the Council of Europe seemed one of the main immediate objectives for political leaders in Western Germany. Now they have developed such confidence in the future, they are so sure of the place that will be theirs in the Europe of tomorrow, that they make conditions for condescending to take a seat with other European nations in the Council of Europe!

This writer is not too surprised at this German talk. Last August he was on the balcony of "Maison Rouge" at Strasbourg, overlooking the Place Kleber, where over 10,000 people had gathered to hear the eloquent appeals for European unity by Winston Churchill of Great Britain, Paul-Henri Spaak of Belgium, Paul Reynaud of France, and other prominent Europeans. Two Germans who were also on the balcony shrugged their shoulders: "What sense does all this talk make so long as we are not in the Council of Europe? Europe cannot be made without us!"

It is perfectly true that western Europe cannot be made without Germany any more than it can be made without Great Britain. And the great tragedy of western Europe is that Great Britain is unwilling to accept a western European union that would not be a part of the greater sterling area, and Germany conscious of its importance in the Europe of tomorrow, is in no hurry to help western European counties build their community. She is sure that her bargaining power will increase and that five years from now she will be in a position to make conditions which cannot even be imagined today.

BUT WHAT is this controversy over the Saar in which the German leaders considered it important enough to show their hand? The Saar is a small territory covering only 738 square miles, with a population of 926,000—predominantly German. Although in the course of centuries the Saar has been subjected to French rule, its inhabitants have remained German; they speak German and they feel German.

No French leader — and M. Schuman less than any—would ever dream of trying to turn the Saarlanders into Frenchmen. No Frenchman is foolish enough to imagine that the annexation of the Saar would increase France's security. All the French want from the Saar is coal, which they badly need and which would at least in part cover the damage caused to France in the last war. The French wanted a 50-year lease on the Saar coal mines because they have invested 12 billion francs in them during the past two years and plan to invest 25 billion francs more by 1954. They accepted the clause specifying that the final status of the Saar will be determined by the German peace settlement, and this has been approved by both Washington and London.

But the German leaders in Bonn refuse to be satisfied with the "peace treaty" clause. They just do not want the coal mines ceded to France. Perhaps they do not even see why France is entitled to any economic reparations!

## The Washington Merry-Go-Round

# ECA Nations Supplying Russia

*By Drew Pearson*

ONE side of the Marshall Plan that has been hushed up is the way Russian satellite countries and even Russia itself are benefiting from United States help.

This isn't happening behind Uncle Sam's back, but right under his nose. Critical supplies such as tool steel, Diesel engines, locomotives and ball bearings are being shipped to Russia by the same 16 nations that draw Marshall Plan aid from the United States. The unbelievable fact is that 95 trade treaties now exist between the Marshall Plan countries and the Soviet satellites.

**Though the State Department knows what is in these trade treaties, publication of the facts has been discouraged. Not even a United States Senator—Nevada's dry George Malone—could crack through the secrecy barriers. He was allowed to thumb through some treaties, but was warned not to make public the contents.**

Some treaties were in foreign languages that he couldn't understand, while others were considered so secret he wasn't permitted even to look at them. Even the treaties he was permitted to see were brought to his office by a State Department courier who hung on to them while Malone inspected them.

Senator Malone said afterward he had found that Russia was being supplied everything from railroad rails and rolling mill equipment in hydrogen peroxide.

**"We are simply making the same mistake over again," Malone warns. "Twice in 15 years we are arming our potential enemies. We assisted Japan in arming for World War II by shipping petroleum and scrap iron. Then, after they hit Pearl Harbor, we sent our boys into the Pacific to catch that scrap iron coming back out of Japanese guns.**

"We are now doing the same thing on a larger scale. We are indirectly furnishing Russia and the satellites with the processed and manufactured supplies which they need for World War III."

Malone's answer is an amendment to the Marshall Plan, blocking aid to any country that does business behind the Iron Curtain.

### Short Haul

HOME-GOING traffic was surging up West Executive ave., just west of the White House. A cop strode importantly to the middle of the street and halted the cars.

Two black limousines purred down the winding White House driveway and out into Pennsylvania ave. in front of the tooting and panting line of traffic. A woman waved gaily, "Hi, Harry," she shouted.

**This is a nightly ritual as President Truman is driven half a block "home" to Blair House across the street. The Secret Service will not allow him to walk the few steps across Pennsylvania ave.**

Note—Ever since Truman took such a ribbing for running through red lights on the night of the Jackson Day dinner, the Presidential limousine has been meekly stopping for the traffic lights on the nightly drive home.

### Stockpiling 'Way Behind

IN A secret report to Congress, the Munitions Board has warned that the United States is dangerously behind schedule in stockpiling strategic material.

It was supposed to take only five years to accumulate whatever critical materials would be needed in case of war. Yet nearly four years have passed and the stockpiles are still less than half complete.

The exact figures were spelled out in the secret report, handed to a Senate subcommittee behind closed doors at the Pentagon. Since these figures may not be known to the Russians, this column will not mention them.

Generally speaking, however, the United States has fallen behind in stockpiling all strategic materials, but the most important are manganese, rubber and copper.

**Manganese is so essential that steel can't be manufactured without it, and, in the past, Russia has supplied most of our needs. This source has now been shut off, and American steel mills are desperately seeking manganese in India, Africa and South America**

Though more than one million tons were imported last year, this was still not enough. Domestic production of manganese dropped to less than 125,000 tons, and poor transportation held down the shipments from Brazil. Thus the lion's share came from India and from the African Gold Coast—both vulnerable in case of war.

**The stockpile of raw rubber is also so low that Senator Lyndon Johnson, Texas Democrat, suggested storing synthetic rubber as well. The munitions Board's rubber experts replied that synthetic rubber deteriorates too fast—though this is denied by the industry.**

One reason for the low stockpiles, the board explained, was that too much buying boosted prices beyond range. The board also complained that Congress hasn't granted enough money to keep up the five-year schedule.

NOTE—The same subcommittee that is studying strategic stockpiling will also do some stockpiling itself. Headed by efficient Senator Lester Hunt of Wyoming, the subcommittee will stockpile legislation. In other words, legislation that may be needed in case of war will be written in advance, and be kept ready to rush through Congress without delay. This will include legislation for civilian defense, Selective Service and industrial mobilization.

THE ADVANCE OF CIVILIZATION
. . . *Russell, in the Los Angeles Times*

## Matter of Fact

# Taft Filling Strong Hand for '52

*By Stewart Alsop*

IT IS probably too early to predict the outcome of the fight for the Democratic Senatorial nomination in Ohio. Yet all observers seem convinced that victory is in the bag for the amiable political hack, State Auditor Joseph Ferguson.

It is undoubtedly too early to predict the outcome of the Ohio elections in the fall. Yet all observers seem equally convinced that Senator Robert A. Taft will beat Ferguson unless the Ohio voters have gone mad.

It is certainly far too early to predict the outcome of the 1952 Republican presidential nomination. Yet if the two probabilities stated above are translated into fact, it is obvious on the face of it that Senator Taft will have a huge lead on all contenders for the nomination.

**Ferguson's chief rival is Mayor Michael DiSalle of Toledo. But the most powerful portions of the Democratic organization in Ohio are lined up solid behind Ferguson (who, as a malleable political regular, was the first organization choice), and DiSalle is given little or no chance.**

Ferguson, according to those who have followed his career, is something of a caricature of the genus American politician. He is a small turkey cock of a man, with a real genius for the broad smile and the warm handshake; he is said to know an incredibly large number of the Ohio voters on a first-name basis. But he is no speaker, is virtually illiterate (his fierce battles with the English language are classics of their kind), and he has never pretended that his interests extend very far beyond the simple aim of getting himself elected to office.

### Labor Unenthusiastic

IT IS thus believed highly unlikely that Ferguson could beat Senator Taft, who (whatever one may think of his political views) is obviously a man of real national stature. It is true that Taft won a very narrow victory in 1944, when he was challenged by a comparative unknown. But on this occasion Taft has a number of striking advantages, aside from the caliber of his opponent.

**In the first place, having failed to nominate their favorite, Farm Leader Murray Lincoln, the labor leaders are by no means enthusiastic about Ferguson. They will work for him, and there will be a pretty fat dollop of labor money at his disposal. But the enthusiasm and drive from the labor men and their liberal allies, which could have been expected in a Taft-Lincoln campaign, will certainly be lacking in the prospective Taft-Ferguson campaign.**

In the second place, this is an off-year election, and this time there will be no Roosevelt coattails for Taft's opponent to cling to. Moreover, it is universally recognized that the Ohio election is the most crucial in the country, and all eyes will be upon it. It will be surprising if, under such circumstances, the Ohio voters substitute a political hack for a man of Taft's undoubted prestige.

In the third place (although his supporters like to talk about "$1 contributions from the little guys"), Taft will have all the financial support he will know what to do with, and more. According to all reports, Republican money, which has been trickling with such agonizing slowness into the national Republican hope chest, has reached flood proportions in Ohio.

### Chalking Up Some Debts

THIS FACT has a further significance. Taft is surrounded by conservative Republicans in the Midwest whose political lives are at stake: Wiley of Wisconsin, Millikin of Colorado, Capehart of Indiana, Hickenlooper of Iowa, Donnell of Missouri and Gurney of South Dakota, to name a few. And it is reliably reported that Taft's already overflowing political coffers have been opened to a number of these threatened Republicans.

**The meaning of this is obvious. There have been no "deals." But it is a sound political rule not to bite the hand that feeds you. The mere act of winning in Ohio will make Taft the man to beat for the 1952 nomination. Add to this the fact that Taft's help in 1950 will almost automatically commit a whole series of State organizations to his side at the 1952 convention, and it becomes clear that Taft may logically hope for commitments on a majority of the delegate votes long before the convention is called to order.**

Thus the logic of the situation clearly suggests that Taft is already an odds-on favorite for the Republican nomination. Yet politics is rarely strictly logical. And Taft clearly suffers from two major disabilities.

### Three Straight Losses

IN THE first place, although Taft himself is fond of pointing out that he has never lost an election, it is almost an article of faith among many Republicans that "Bob Taft would make a wonderful President, but he could never win the election."

**In the second place, it must be borne in mind that the conservative-isolationist forces which Taft symbolizes (although he himself is less conservative and less isolationist than he is sometimes pictured) have been beaten three times handrunning in the last three nominating conventions. Thus there is always the chance of a counter-boom developing, for an Eisenhower, or a Warren, or a Cabot Lodge, to halt the Taft bandwagon.**

But there are no real signs of anything of the sort on the horizon. And if the Ohio situation has been accurately interpreted, it is a great deal later than the anti-Taft forces in the Republican Party appear to think.

## Our Political Economy

# Feast and Famine

*By Ysabel and Robert Rennie*

ONCE more in China, millions are threatened with famine, while in the United States it is estimated that surplus crops, filling bins and elevators and even the holds of Victory ships, are costing the American taxpayer $1000 a minute in storage and deterioration.

To the American farmer, worried over his declining income, and to the taxpayer, worried over the cost of price supports, these stories do not add up.

**Two years ago there was a spate of alarming books which claimed that there was a permanent, perhaps an incurable, world food shortage. In the words of one author, "we had better enjoy our steaks now, since there will be many less of them within the lifetime of most Americans."**

World population—so the argument ran—is growing at the rate of 50,000 people a day. At the same time, human greed and ignorance have conspired to mine the soil, overgraze the grasslands, strip forests and denude the watersheds. The result is a growing and probably insoluble world food shortage.

Some of the facts seem to bear this out. In Asia and parts of South America, hundreds of millions of human beings live on the verge of starvation. On the other hand, Argentina, New Zealand, Australia, Canada and the United States cannot find enough customers for the food they raise.

Like crazy pieces in a jigsaw puzzle, the two parts of the picture must fit together. But how?

### Erosion Outstripped

THE population alarmists never distinguish between Asia and Latin America on the one hand, and Europe, North America and Australia on the other.

In the latter regions, the birth rate has been declining for nearly a century. At the same time—despite the more emotional conservationists—farm productivity has outstripped by a considerable margin the effects of erosion and overgrazing, destructive as these have been.

**It is estimated that the yield of wheat per acre in the United States is today 18 percent above the average for 1935-1939, even though farm labor has dropped. In the same period, the yield of potatoes has risen 22 percent; of corn, 31 percent.**

This country has never had to practice intensive farming. Most of our technological improvements have been aimed at saving labor, not increasing yields.

In spite of this, farm output quadrupled between 1870 and 1940. In fact, sometime around 1916 it passed the point where farmers could sell all that they were capable of raising.

It is important for us to make a distinction in our own minds between biological need and effective demand. True, Asia is hungry, and we have food surpluses. But in China or India, capital is so scarce and productivity so low that these people have almost nothing to exchange for our surplus grains.

**It would be no solution for us to ship these as a gift. Given their subsistence standards of living, increasing their food supply would merely tend to increase their population. It would not relieve their hunger.**

What is needed in these countries is to raise effective demand by a technological revolution in both agriculture and industry.

With the Industrial Revolution, Europe was able to double her population in less than a century. At the same time, her people ate better than they ever had.

It does not, of course, follow that this would be as easy for Asia. Europe drew much of her food from the United States, and was also able to exploit large colonial areas.

### Cultivation Spurred

WHEN a country industrializes, its death rate tends to decline much faster than its birth rate. This makes for rapid population growth.

Presumably we could expect this result in both China and India. But in all countries with rising production, living standards have tended to increase faster than population.

**With the gradual rise in living standards we would see an effective demand for food. When people are not merely hungry but productive, there is incentive for better cultivation of the land. Eventually we could also expect these countries to import food from such surplus areas as Argentina and the United States.**

If we did no more today than share our food with them, this would be at best a self-defeating act. What they need from us is the agricultural and industrial know-how to help them work out their own solutions.

Food experts at the Hot Springs Conference came to much this same conclusion. Their pronouncements were three: that food enough can be produced in the world to give all peoples the food they need; that this task is primarily the responsibility of each nation; but that it can be done more effectively if the nations help each other do it.

## March of Science

# 'Shotgun' Checks Find Many Ills

*By Alton L. Blakeslee*

NEW YORK.—Would you like, in 20 to 30 minutes, to be checked for 10 diseases that could kill or blind, or spoil years of your life?

You may get the chance soon in your own town. The cost—probably nothing.

**One chest X-ray could be examined for suspicious signs of tuberculosis, an abnormal heart or shadows that could mean lung cancer.**

One sample of blood could be checked for signs of diabetes, anemia or syphilis.

Your blood pressure could be taken at the same time.

A urinalysis would check on signs of the killer kidney disease, nephritis, and also for diabetes.

Your eyes could be tested for glaucoma, the disease that often blinds when it is detected too late. You could be checked for defects in vision or hearing.

**This kind of multiple checkup, quick and easy, is a new idea in health protection. It is spreading fast, and proving worthwhile.**

It's like hunting for diseases with a shotgun, instead of a rifle.

The rifle approach is fairly old. Examples are getting a chest X-ray for TB only, or a blood test for diabetes only.

The multiple checkup is a logical outgrowth. Why not look for a number of diseases when a person shows up for a screening test?

The idea had its first large-scale tryout last fall in San Jose, Calif., in a cooperative venture of the Santa Clara County Medical Society, San Jose City Health Department and California State Department of Public Health.

**There, 495 employes in four industries were screened for diabetes, tuberculosis, nephritis, heart disease and syphilis. Those with any suspicious signs were referred to their own doctors for diagnosis and treatment.**

The tests can be one big gun in a stepped-up war on chronic diseases, declares Dr. A. L. Chapman, medical director of the Public Health Service's division of chronic diseases.

About 25 million Americans suffer from some form of chronic disease, he said. Late discovery often means serious trouble or a death warrant.

The multiple tests mean more diseases can be found early, at less overhead expense for clinics and less personnel.

**"The patient always wins," Dr. Chapman said. "If nothing is wrong, there is no cost to him. If something wrong is found, he is referred to his family physician. He gains all the benefits of early diagnosis and treatment.**

"Literally, what is happening is that epidemics of chronic diseases are being uncovered."

Of every 1000 apparently well people, it is estimated there will be 976 cases of disease or physical trouble, Dr. Chapman added.

"Twenty-two will have diabetes, 20 glaucoma, 75 anemia, 18 or more tuberculosis, 48 syphillis, 38 high blood pressure, at least 39 will have heart disease. Another 250 will have a partial hearing loss, 266 vision defects, and 200 will be too fat. Obesity is downright dangerous, for it is associated with diabetes and high blood pressure, and aggravates heart disease."

Later there might be a good blood test to spot cancer. Or tests for serious forms of heart trouble. The screening some day might even be able to hunt for people with signs of mental or emotional illness.

*By The Associated Press*

# The Magazine Rack

*By Katharine Graham*

HOW TO MAKE a little money go a long way is a matter of brains, brass and the willingness to take a chance. Two articles this week tell how it's done. In **Pageant**, a high school teacher reveals how he and his wife live like the country club set on $4200 a year. In the **Saturday Evening Post**, two English college boys describe their travels all through America on $20 last summer. They returned to New York with $21.65.

The students, one the son of an Episcopal bishop, came here planning to work their way around the country. When they discovered that it was against the law for visitors to work, they set out anyway, and by a hilarious mixture of American hospitality and their own ingenuity, came out ahead by $1.65. They hitchhicked, of course, and spent the night in jail upon occasion (voluntarily), lived on bread and cheese at times and on thick steak at others. Main source of revenue was radio give-away programs. They didn't count the Post article in their reckoning, either. By the time they were paid for this, the two boys must have been way ahead.

Main element stressed in both stories is the willingness to take "crazy" chances. George O'Neill, author of "How to Live Beyond Your Income," decided during the war to abandon his higher paying job and do what he really wanted—teach. Starting out at $3600, the O'Neills promptly rented, unfurnished, a fine duplex at $3000 a year. By the time they got through subletting rooms on the top floor and their own apartment in summer, the bill for rent was only $16.66 a month.

**Other advice given by O'Neill to those with budget problems is to buy things from people who don't want them, make use of the barter system, cash in on hobbies and, when vacationing, "go where other vacationers don't go."**

Also in Pageant is an important story on the size and political influence of gambling in this country. Profits probably amount to more than the combined net profits of General Motors, United States Steel and American Telephone & Telegraph, says Murray Teigh Bloom. Gambling is the greatest single source of corruption of State and police officials, the greatest source of income for organized crime. Yet "there is not now a single national body studying the problem," the author points out.

* * *

MORE THAN 50 million of the country's adults bet on something at least once every six months, says a Gallup Poll. And no bet is more intriguing than a sure thing, adds Mort Weisinger in **Cosmopolitan**. He gives "Twenty Ways to Win a Bet," thus, I suppose, encouraging the national habit. Bet your friends you can throw a paper match in the air and have it land edgewise instead of flat. Mix pepper and salt, then bet you can remove the pepper grains again. Put a hat on the floor, then bet the owner he can't jump over, it. But before you bet, you'd better bone up on the answers.

Humphrey Bogart calls the whole business of the "Oscar" movie awards a publicity stunt. The actor hastens to add that he's never received one, but would be delighted to do so any time.

* * *

ONE REASON women so rarely reach important executive positions has been overlooked, says Agnes Rogers in **Harper's**. Often they don't want the responsibility. They like being invaluable assistants for the front man. They lack self-assurance, take too humble a view of their own powers. Miss Rogers mentions several explanations for this, but the most important is they want to be liked by men. Whether in business, politics or civic affairs, the author recommends to her sex that it cease to shrink from responsibility, and set its sights a little higher.

* * *

FASHION IS NEWS once more. **Vogue** carries sketches of Paris trends while **Harper's Bazaar** is putting out two issues, one devoted to American, the other to French, fashions.

* * *

LIFE, too, features the spring fashions. Interesting modifications but few radical changes are predicted by the editors. The toothpick-slim dress with a topheavy jacket over it is the newest thing in all price ranges.

Of local interest is the story on the Jefferson-Jackson Day dinner, with a big color picture of the scene in the Armory.

* * *

COLLIER'S is rapidly becoming the sounding-off place for all those wh oare mad at the Administration. Succeeding former Chairman of the Council of Economic Advisers Edwin G. Nourse, and former Secretary of State James Byrnes on the Collier's rostrum, is former Chief of Naval Operations Louis E. Denfeld. In the first of three articles, Denfeld charges that his being fired means that national defense "is to be rigidly controlled by political appointees as distinguished from Congress." Denfeld says no culpable seaman ever got worse treatment than did he last fall after his testimony on military services unification before the House Armed Services Committee. He also defends his position on the issue.

* * *

"JUST HOW Democratic is Germany Today?" President Theodore Heuss poses the question and gives his opinion on that all-important subject in the **American**. Another discussion of Germany is by Telford Taylor in **Harper's**, "Arms and the Germans." A plea against pulling out our forces and allowing the Germans to rearm is made by the former brigadier general who assisted Justice Robert H. Jackson at the Nuernburg trials.

## Hainan Iron Ore Alone Is a Prize

HAINAN ISLAND, where Nationalist troops are dug in against the threat of invasion by mainland Communist forces, is a prize worth having. Its high grade iron ore holds a key to the eventual industrialization of Southeast Asia.

Hainan means "sea-south," notes the National Geographic Society. Chinese for 2000 years, it fell to Japan early in 1939. It first yielded iron ore on a large scale to the resourceful Japanese waging World War II in the Pacific.

They brought in mine machinery and made the rugged hills of the strategic island off China's southern coast outproduce the long established Manchurian iron mines. They built airports at several points and a sheltered submarine base at Samah, near the southern tip. Since VJ-Day, however, iron ore traffic has ceased.

Hainan, nearly twice the size of New Jersey, lies in the tropical latitude of Haiti and Puerto Rico. Its 2,500,000 inhabitants are largely Chinese. Hoihow, a seaport, and Kiungshan, governing center inland, are the chief cities.

Jelleff

Now . . .
Here at Jelleff's . . .

Hill and Dale
SHOES

Famous for their classic beauty, smart designing, and fine craftsmanship, Hill and Dale shoes will be preferred by smart women for business and travel and for daylong smart wear. Made of softest calfskins, richly polished, with built-up leather heels as fashion likes them, dainty, yet firm.

*Excellently priced, an exclusive with us, at*

$15.95

*Buckaroo . . . in Hunting red or Boulevard blue calfskin. $15.95.*

Mean what you say—
Say what you mean

Put Your Agreements in Writing—with the Help of Your Lawyer

Why a *written* agreement? Because a written agreement (contract) puts down, clearly and *exactly*, the terms of your understanding.

But notice this: under the law, it is assumed that written agreements contain *all* the terms of the contract. For example:

Mr. A. is employed to build a house for Mr. B. They draw up and sign an agreement, but many details are left to verbal understanding. As a result, Mr. B. may have future difficulties.

If *you* are about to enter into a contract, always remember to

CONSULT YOUR LAWYER *FIRST*
HE IS TRAINED FOR YOUR PROTECTION

This is one of a series sponsored in the public interest by THE BAR ASSOCIATION OF THE DISTRICT OF COLUMBIA

*Spring says "clothes"*

With the tulips pushing up and winter clothes growing too heavy, a young man's fancy turns to thoughts of clothes. For him, and men of all ages, we have received a shipment of Lebow clothes—sharkskin in blue-grey and grey, clear-faced worsteds in neat stripes and a fine selection of glen plaids. Suits are in the classic single-breasted or double-breasted models with the desirable Lebow drape.

**Lebow Spring Suits, $78.50 to $105**

*Lewis & Thos. Saltz*
*1409 G Street, N. W.*
*EXecutive 4343*
Not connected with Saltz Bros., Inc.

# BOOKS

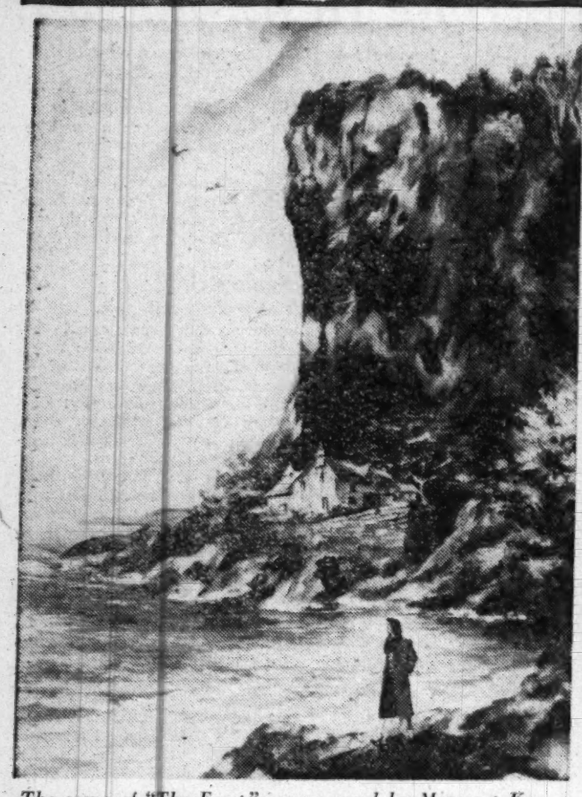

*The scene of "The Feast," a new novel by Margaret Kennedy, as visualized by Barye Phillips in a cover painting for the Literary Guild Review. The book, to be published by Rinehart, is the Literary Guild selection for April.*

**Commager Follows Transition**

## Crossing the Watershed Of American Thought

**THE AMERICAN MIND, an Interpretation of American Thought and Character Since the 1880s. By Henry Steele Commager. Yale University Press. 476 pp. $5.**

HARDY Historian Henry Steele Commager, holding that "there is a distinctively American way of thought, character and conduct," has attempted to appraise its development since the 1880s.

A considerable task, Commager performs it admirably. His volume will be read alongside Parrington's "Main Currents in American Thought."

**Though it does not contain the many surprises that featured Parrington's unfinished work, Commager's book organizes the material of more recent decades and completes the former—and this is not to be construed as saying that "The American Mind" is a mere supplement or does not have its own individuality and integrity.**

For Commager, the mid-'80s and '90s "constituted something of a watershed in American history and thought," with a self-confident, self-absorbed agricultural America on the one side, and on the other an urban industrial America "troubled with the problems that had long been peculiar to the Old World."

### Men and Movements

THE transition is reviewed in a series of chapters, some of which revolve around individuals such as William James, Thorstein Veblen, the remarkable sociologist Lester Ward, Oliver Wendell Holmes of the Supreme Court and Roscoe Pound; and other chapters of which are centered on topics such as determinism in literature or architecture.

**Writing with the historian's long view, Commager on one occasion dryly observes that "the champions of fundamentalism in the twentieth century were men and women like Sam Jones, Gypsy Smith, Billy Sunday, John Roach Stratton and Aimee Semple McPherson, who compared somewhat unfavorably with their predecessors in orthodoxy like Jonathan Edwards, Bishop Asbury, Charles Finney or even Dwight L. Moody."**

In other chapters he observes that Frank Lloyd Wright has been "the first major architect since the days of the early Republic to consider the house as a whole"; that history may record that Franklin D. Roosevelt "did more to advance democracy than any President since Lincoln and as much to strengthen capitalism as any statesman since Hamilton"; and that "the cult of irrationality" in literature was "from the beginning doomed to self-destruction, for no literature built upon the quagmire of futility can survive."

### Tardy Explorers

IN ANOTHER passage on literature, Commager scores a critical thrust at the novelists who explored sex in the name of psychology and "discovered little that Hawthorne had not guessed or that, in their own way, Henry James, Willa Cather and Edward Arlington Robinson did not know."

That Americans, with so heterogeneous a European background, should have so homogenous a character suggests that environment was decisive in shaping that character, Commager says.

**The American character as described by foreign observers—Toqueville, Bryce and Denis Brogan—today "seem substantially the same; the differences are quantitative and material rather than qualitative and moral."**

The American today has less confidence in the idea of progress than ever before. There is an atrophy of the creative instinct on the part of the average American. It is not certain that Americans as a whole are either better informed or better educated than they were in the last century.

### 'New Intolerance'

THERE is a growth in snobbishness and a more widespread demand for conformity, and a shift in intolerance from the religious to the political and economic spheres, with "the new intolerance" distinguished "not only by its quasi-official character but by a certain moral flabbiness, a weakening of intellectual fiber."

**"The American Mind" concludes with a series of questions—can the American retain and develop the character evolved in North America, can he preserve himself from decadence and corruption, can his intelligence solve the problems of the future?**

Obviously, only some future Commager can answer these questions, but the reader today can have a better understanding of his world by reading, if not always agreeing with, "The American Mind." —LEE GROVE.

## The Coffin Corner . . .

**AND WHEN SHE WAS BAD SHE WAS MURDERED. By Richard Starnes. Lippincott. $2.50.**

MR. STARNES, a young Washington newspaperman who used to live in Alexandria, has written a light-hearted and even comic mystery about some specimens who might be presumed to infest the wainscoting of historic old houses. The story is told by an unemployed newspaperman whose highly insolent Airedale leads him into the thick of an artists-and-models murder. An oil lobbyist enters the picture with a Senate investigating committee right at his heels. This lad has a love nest across the river, and his FFV wife is in love with a Navy hero, so he, too, is an obvious murderee.

STARNES

There is a rare old doctor who solves such things when he isn't lapping up bourbon, or teaching at Charlottesville, or carving up cadavers—quite legally, of course. There is also an antique dealer who needs a bath, and a librarian who needs hormones. A good bit of Alexandria, the Potomac River and the Mount Vernon Memorial blvd. are covered before all of these people are brought into proper focus with the aid of a pirate cipher. But any dull moments that might be apparent in this synopsis are enlivened by wisecracks designed to curl the hair of the inevitable detective sergeant.

### Best Sellers

**FICTION**

1. THE PARASITES, by Daphne duMaurier.
2. THE EGYPTIAN, by Mika Waltari (Putnam).
3. KING'S CAVALIER, by Samuel Shellabarger (Little Brown).
4. THE WALL, by John Hersey (Knopf).
5. THE HORSE'S MOUTH, by Joyce Cary (Harper).
6. MARY, by Sholem Asch (Putnam).

**NONFICTION**

1. MATURE MIND, by H. A. Overstreet (Norton).
2. THE BABY, published by Simon & Schuster.
3. HOME SWEET ZOO, by Clare Barnes, jr. (Doubleday).
4. WHITE COLLAR ZOO, by Clare Barnes, jr. (Doubleday).
5. DECISION IN GERMANY, by General Lucius Clay (Doubleday).
6. PEABODY SISTERS OF SALEM, by Louise Hall Tharp (Little, Brown).

**Memorable but Debatable**

# *Political History Made 'Spot News'*

*By J. R. Wiggins*

**THE PRICE OF UNION. By Herbert Agar. Houghton, Mifflin. $5.**

THIS is a study of American political history that is certain to be read with interest and debated with ardor.

The former editor of the Louisville Courier-Journal has set down in these pages many frank personal views on the unfolding story of American Government.

The system which he observes in action obviously is not the system struck off in the Philadelphia convention. It is a method of democratic rule so altered from that launched in 1789 that it is at once apparent that we, too, in large part, have an unwritten constitution.

**Agar's writing technique gives to his work a surprisingly contemporary feel. His organization is chronological but he does not hesitate to leap nimbly down the decades beyond a critical decision under immediate examination. This method endows the remotest historical episode with the vitality of current reporting.**

Agar has well-matured theories about American politics. His conclusions on the nature of and the importance of the political parties are most arresting. His appraisal of the Supreme Court is more conventional than otherwise. His estimate of Congress is not flattering to that great legislative body. His analysis of the Presidency emphasizes the flexibility and expansibility of that office and stresses the enormous powers available to the President as a party leader, whenever strong executives choose to use them.

### Cause of Straddling

IT is as a history of the American political parties that the book will be chiefly remembered and debated. These instrumentalities (not provided for by the Constitution and expressly abhorred by its creators) are viewed realistically, if not cynically, by Agar.

He thinks the country learned in the Civil War crisis to mistrust political parties based on principles. It has been taught that "in a large federal nation, when a problem is passionately felt, and is discussed in terms of morals, each party may divide within itself, against itself."

Fears of this division, he believes, prompt political leaders to dodge problems, inspire the parties to take both sides of hot issues.

Our straddling parties, he concedes, have faults. "Brains and energy are lavished, not on the search for truth but on the search for bargains, for concessions which will soothe well-organized minorities, for excuses to justify delay and denial."

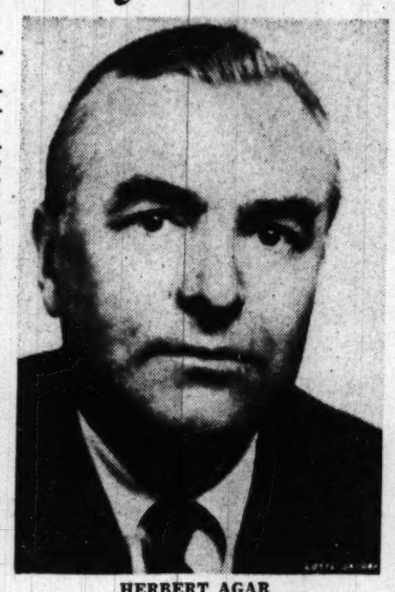

**HERBERT AGAR**
*. . . The touch of a contemporary*

Still, he thinks that "successful federal politics will tend to follow Calhoun's rule of 'concurrent majorities'" and that "every interest which is strong enough to make trouble must usually be satisfied before anything can be done."

It is his conclusion that:

"Obstruction, evasion, well-nigh intolerable slowness—these are the costs of America's federal union."

### Constitutional Dictatorship

HE foresees a possible alternative, in this closing paragraph:

"The United States, of course, may some day attain such uniformity (or have it thrust upon her) that she will abandon her federal structure and become a centralized constitutional dictatorship; but until that happens she will be governed by concurrent majorities, by vetoes and filibusters, by parties which take both sides of every dangerous question, which are held together by the amusements and rewards of office-seeking, and which can only win an election by bringing many incompatible groups to accept a token triumph in the name of unity, instead of demanding their full 'rights' at the cost of a fight."

Not all students of American political history will see the parties as ramshackle and lacking in principle as Agar does; and not many will agree that the only alternative to this ordered disorder is some kind of "centralized constitutional dictatorship" (upon which Agar does not elaborate).

**Those who long for neat and tidy party divisions on all issues no doubt are politically naive. Many will be more bothered than Agar is, however, about the effects of smothering political divisions and smudging political issues. Sometimes a mature democratic people ought to choose between alternative courses of action.**

There seems small reason to worry any longer over the geographically divisive effects of such conscious choices (the country is somewhat less a federal union than it seems in Mr. Agar's estimate). The risks of city and country divisions do not seem great. Division on class lines is the worst surviving threat.

### Flaw Can Be Serious

THE slow-moving "concurrent majority" method, or lack of method, may not be as adequate in the future as it has been in the past. It is not easy to be as complacent about its delays as Mr. Agar seems to be in "The Price of Union."

**As one of many great powers, this country had many of its foreign policy decisions thrust upon it and made for it. As the greatest power in the world it may be forced, increasingly, to make its own choice of courses, to make its own decisions on the issues. At such junctures a system recommended chiefly by its success in avoiding, concealing, evading and smothering the lines of choice may prove to have flaws more serious than any Mr. Agar contemplates.**

It will be a good thing if this book stimulates more study of the structure of our institutions. They may be more or less faulty than he finds them. At least we need to look at them more closely; not only in the light of past performance but in the light of future needs.

**It would be unfair to dismiss Mr. Agar's book as though it were a tract on the anatomy of American politics. It is that, but it is enriched by some fine portraiture of the great figures of American politics. Mr. Agar writes about American politicians with the familiar touch of a contemporary. He pronounces his judgments freely upon men and measures.**

The man who wrote this book obviously enjoyed writing it. He plainly took pleasure from his industrious excursions into the rich American past. And those who read it will equally enjoy their part of the bargain.

*"I didn't suspect him, exactly, but I was watching him like a hawk."*

## Notes On the Margin

*By Lee Grove*

A FAMOUS Virginia triangle involving Richard Randolph of Bizarre, his wife and her sister, is the subject of a forthcoming novel, "The Bizarre Sisters," by a new husband-and-wife writing team, Jay and Audrey Walz, of 403 S. Lee st., Alexandria.

Jay is assistant manager of the Washington bureau of the New York Times and is a former staff member of The Washington Post. Mrs. Walz is "Francis Bonnamy," the mystery writer, and even while working on "The Bizarre Sisters," she found time for whodunit writing.

**In collaborating on the book, which will be published April 19 by Duell, Sloan & Pearce, Mrs. Walz said that she and Jay each wrote portions, then went over the other's work. It was easy, since they react to everything similarly, she said, neglecting to pun on two hearts in Walz time.**

The Randolph triangle, climaxed by a trial for infanticide in which John Marshall, Patrick Henry and Alexander Campbell were counsels for the defense, was "a fine American tragedy" about which "very few people know the straight of it," Mrs. Walz said.

* * *

### Hiss and Coplon

IN "Treason, The Story of Disloyalty and Betrayal in American History," Nathaniel Weyl of 1718 P st. nw., has written what is believed to be the first such book on the subject in this country. It will be published March 23 by Public Affairs Press.

**Weyl, a native of New York who was graduated from Columbia University in 1931 and later studied at the London School of Economics, in 1931 coauthored with his wife, Sylvia, "Reconquest of Mexico."**

"Treason" is his first book since then. Among the rascals he encountered in writing the book was Gen. James Wilkinson, commanding general of the United States Army, who between 1790 and 1804 received $38,000 from the Spanish government in payment for services as a secret agent.

Weyl's book concludes with the Hiss and Coplon cases.

* * *

### Cat's Nine Lives

THROUGH the instrumentality of Duncan Emrich, chief of the Library of Congress's folklore division, and at the invitation of Librarian of Congress Luther Evans, the library has been given by Walter Van Tilburg Clark the manuscripts of "The Track of the Cat" and "The City of Trembling Leaves."

The manuscripts, now on display at the library, consist of a series of dime store notebooks and show various changes made in the writing. In the instance of "The Track of the Cat," it is revealed that the following titles were considered and discarded: "The Black Panther," "The Cat and the Shadow," "The Panther Shadow" and "The Cat."

Emrich, by the way, has signed a contract with Doubleday for a novel.

* * *

*"Bridal Journey," a novel by Dale Van Every, who was in the United Press bureau here during the days of the Teapot Dome scandal and who now lives on a ranch near Santa Barbara, Calif., will be published March 20 by Julian Messner.*

* * *

### Red Letter Day

JOY ELMER MORGAN, National Education Association editor, is one of the members of the Hawthorne Centennial Committee, organized to observe next month the 100th anniversary of the publication of "The Scarlet Letter." Mark Van Doren is chairman.

Hawthorne, who was afraid the book "will be too somber" for readers, said that when he read the latter part to his wife, "It broke her heart, and sent her to bed with a grievous headache, which I look upon as a triumphant success."

* * *

### War Correspondence

POKING through the books on the sidewalk table of a Washington antiquarian bookseller 15 years ago, Mrs. Lida Mayo, a partner in Alexandria's Chequire House bookshop, noticed a 50-cent item. It was "Campaigns of a Non-Combatant," by "Gath," published in 1866 in New York and then generally forgotten.

"Gath" (George Alfred Townsend) in this book was a sort of Civil War Ernie Pyle who later wrote a Washington column for out-of-town papers and died in 1914.

Mrs. Mayo found the "Campaigns" vivid reporting. Under the title of "Rustics in Rebellion: A Yankee Reporter on the Road to Richmond, 1861-1865," the book is being republished April 22 by the University of North Carolina Press. Editor of the book is—Mrs. Mayo.

## *Magnificent Female's Story All Ready for the Cameras*

*Edited by John Barkham*

**UNTAMED. By Helga Moray. Putnam. 314 pp. $3.**

AFRICA has a way of doing things to a person. And when the person happens to be a "magnificent female" like red-headed Katie Kildare, there's no saying what the Dark Continent won't do. In this Technicolor tale, it does them all.

Katie was a proud Irish beauty, "half angel, half devil," who went to South Africa a century ago as the Boers were trekking to the hinterland. Many loved her, but she reserved her passion for Paul van Riebeck, a "blond giant of a man;" who was leading the Boers in their fight for political freedom. In no time at all, Katie is facing charging Zulu warriors inside a Boer stockade, a far cry from her native potato patches.

Miss Moray is clearly no stranger to South Africa, but she tosses so many ingredients into her story as to make the concoction a trifle indigestible. With a little cutting here and there, her script is all ready for filming, right down to the final silhouette at the end.

---

**PAGEANT OF THE POPES, by John Farrow. Sheed & Ward. 394 pp. $4.50.**

TO tell the story of all the Popes, from Peter to Pius XII, in one volume is a task that might cause the stoutest heart to quail. (The standard histories run to about a hundred volumes and encompass more than five million words.) John Farrow has winnowed that mountain of material into a readable book by concentrating on the salient and significant figures in the history of the Church.

The book suffers from a certain heaviness of matter and manner that is not altogether inseparable from the subject, but Mr. Farrow compensates for this by his scrupulous fairness. He does not close his eyes to the venality of some of the "tonsured scoundrels" who once held office in the Church, or to the "wild profligacy" that for a time became the tempo of the papal court.

So, even if the going is sometimes heavy, the book will reward the persevering reader with its wealth of fascinating, little known material. It makes especially appropriate reading, of course, in this Holy Year.

**One a Woman Novelist**

## Book Lunch Features Four Leading Authors

ONE OF America's best known women novelists, a story-writing naval officer, a crusader against communism and the creator of two nonfiction best sellers will be the speakers at the next Washington Post Book and Author Luncheon, to be held in the Presidential Room of the Statler on Friday, March 24.

Margaret Culkin Banning, the woman novelist, is the author of nearly 30 books and of many magazine stories. Her latest book, "Give Us Our Years," will be published by Harper's March 29.

Comdr. William J. Lederer, United States Navy, is the author of a book that is taking Washington by storm—the hilarious "All the Ship's at Sea," just published by William Sloan Associates, Inc. Commander Lederer is also a magazine contributor.

James Burnham, well known for his "The Managerial Revolution" of several years ago, has attracted considerable attention, and very favorable reviews, with his new book, "The Coming Defeat of Communism," published by John Day.

Clare Barnes, jr., is an author who lets pictures do most of the talking. His "White Collar Zoo" and "Home Sweet Zoo" not only rank in third and fourth place among best-selling nonfiction books; they have started a new fad, with a host of imitators.

**MARGARET BANNING**
*. . . Next is "Give Us Our Years"*

When not producing books for his publisher, Doubleday, Barnes is art director of an advertising agency.

Luncheon tickets at $3 may be obtained from the Airport Book Shop, Ballantyne's, Better Mouse Trap, Brentano's, Center Book Shop, Chequire House, Community Book Shop, Francis Scott Key Book Shop, Kann's, David Pearlman's, Pursell's, Paul Pearlman's, Savile, Woodward & Lothrop and Whyte's.


*To Explore True Happiness Read . . .*

**Ralph W. Sockman's**

*"The Higher Happiness"*

**The Beatitudes of Jesus**

**. . . The way of life at its best**

**$2.00**

**DR. SOCKMAN WILL AUTOGRAPH**

immediately following the noonday lenten service Monday and Tuesday in the Parish House of Church of the Epiphany, 1317 G Street N.W.

**PURSELL'S**

**BOOK STORE**

*Washington's Religious Book Store Since 1865*

807 G St. N.W. DI. 1541

*Have You Accepted YOUR Invitation to HAPPINESS?*

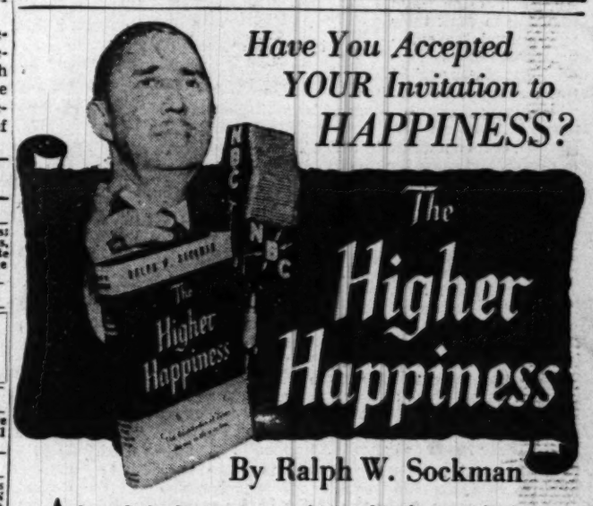


*The Higher Happiness*

By Ralph W. Sockman

A formula for happiness was whispered in the ears of a few — almost 2,000 years ago — and man through the ages has been haunted by its promise.

Now Dr. Sockman, NBC RADIO PULPIT Preacher and pastor of New York's Christ Church, shows you how that happiness may be had right here and now.

Writing warmly and personally, he reveals to you the secret of "the world's greatest sermon", the only practical way to lasting peace of mind and peace of soul.

$2 at your bookstore — ABINGDON - COKESBURY PRESS

**Are you looking for a publisher?**

We consider book mss. of every type: ask for free Booklet WP.

VANTAGE PRESS, INC.
35 So. William St., New York 4

**Best Seller**

**Gentian Hill**

"A HAPPY BOOK"

By ELIZABETH GOUDGE

$3.50 at all bookstores

COWARD-McCANN

### The Book Mart

*Offerings*

OLD DECORATIVE MAPS of all Countries; Books of Travel in America, South Seas, Europe; Sport; Sea Books, etc. Write FRANCIS EDWARD LTD., 83 Marylebone High Street, London, W. 1., England.

*LOCAL*

Reading Joys for Girls and Boys From a wide array of the best Juveniles
*Open Daily Until Midnight*
AIRPORT BOOK SHOP
National Airport ST. 6580

*Books Located*

ANY BOOK quickly located. Free 30-page catalog. MID-WEST BOOK SERVICE, 4301 Kensington, Detroit 24, Michigan.

*Languages by Records*

LEARN TO SPEAK any of 20 languages quickly, easily with famous HOLT SPOKEN LANGUAGE RECORDS, exclusive at EDUCATIONAL SERVICES, 1702 K St. (at Conn. Ave.), RE. 7972.

*Special Offers*

3 MONTHS TRIAL subscription to READER'S DIGEST $1. Send for FREE LIST of Books & Magazines. CAPITOL SUBSCRIPTION AGENCY, Capitol Heights, Md.

*Publishing Printing Bookbinding*

WILLIAM NORWITZ CO.
Binding and rebinding of religious, scientific, technical, medical, educational and financial books and periodicals.
912 12th St. N.W. NA. 4110

EDWARD F. GRUVER CO.
Noted for skilled craftsmanship—specializing in leather bound books for presentations, rare and first editions, guest books. Recovering table and desk tops. Embossing in gold. Paper ruling blank books and loose-leaf binders. 1211 PA. AVE. N.W. WASHINGTON 4, D. C. NA. 0113.

*Religious*

BIBLES AND RELIGIOUS BOOKS
Prayer Books, Hymnals
PURSELL'S BOOK STORE
Religious Goods for Protestant Churches Since 1865
807 G St. N.W. DI. 1541

*Catalogs*

FREE CATALOG of 150 Annuals and Reference Books from 45 Countries. Now Available.
SIDNEY KRAMER BOOKS
1722 H St. N.W. EX. 3070

A macabre love story of South Africa

A NOVEL BY DAPHNE ROOKE

Co-winner with *Ceremony of Innocence* of the African Press Combine Prize

A Grove of FEVER TREES

$2.75 HMCo

ALFRED · A · KNOPF

*presents*

**JOHN HERSEY'S**

*new novel*

**THE WALL**

*One of the great books of our generation*

$4.00 WHEREVER BOOKS ARE SOLD
632 PAGES

**Strong, Simple Story Captures a Mood**

# A New Classic of French Canada

*By Sterling North*

**THE OUTLANDER. By Germaine Guevremont. Whittlesey House. 290 pp. $3.**

HERE is a story of French Canada worthy to stand beside Louis Hemon's gentle classic, "Maria Chapdelaine."

Like Hemon's story, it is unpretentious and unsensational, seeking to convey the mood and pattern of a pastoral existence guided by the church, village gossip, the changing seasons and the elemental needs of a vestigial people.

MME. GUEVREMONT

Madame Guevremont, who writes for the magazine Canadien, was born in the Laurentides north of Montreal. Her first writing was done as a correspondent from the village of Sorel for the Montreal Gazette. Thus she comes honestly by her knowledge of and sympathy for the farmers, hunters and fishermen who live along the St. Lawrence River.

She has wisely refrained from over-plotting her strong but simple story of Didace Beauchemin and his family, realizing instinctively that the ordered life of the community is in itself sufficient to give the novel form.

The catalytic agent dropped into this quiet backwater is the character for whom the novel is named. He is known only as "The Stranger" from the moment he knocks at the door of Beauchemin's farmhouse one evening in autumn until he leaves without warning during a night of the following spring.

It is the influence exerted by this handsome, vital, restless, courageous wanderer which subtly alters the lives of all the other characters in the book.

### Too Honest to Wed

TO Didace Beauchemin, he becomes almost a son; and it is The Stranger who introduces the widower to an Acadian woman who becomes his second wife. To Amable, Didace's weak and whining son, the red-headed outlander seems first an enemy, later a stimulating challenge. Amable's timid wife gains her first self-confidence when The Stranger lets her hear the only words of praise she has ever known.

Admired by the whole community which at first mistrusted him, The Stranger could have married shy Angelina Desmarais, the catch of the neighborhood. But he is well aware that he is too restless for monogamy; that all his life he will occasionally go off on Homeric fighting and drinking sprees. He is too honest and kindly to burden Angelina with such a husband.

No summary of the story, and no thumbnail sketches of the very real and convincing characters, can give more than an inkling of the magic of this book.

**It is imbued with the power of the deep-flowing and treacherous river. It is orchestrated to the haunting and lonely trumpeting of wild geese wedging across the sky. Beneath the coarseness and earthiness of the villagers lies a certain rude poetry of thought; a community of spirit, a selflessness which gives dignity and meaning to life.**

By "civilized" standards, the outlook of these people might seem mean, narrow, bigoted, shockingly circumscribed intellectually. And yet how much more dependable they seem than the sophisticated and urbane citizens of our selfish cities!

No tragedy failed to bring all the neighbors to help the unfortunate. "The parish comes first." Willing hands nursed the sick, buried the dead, and took in the orphan. Beneath the sharp tongues of the women and the inarticulate gruffness of the men lay warm hearts.

### Product of a Culture

THERE is a profound reason for the artistry of such novels as "Maria Chapdelaine" and "The Outlander"—an explanation deeper and more significant than the mere genius of the author.

A "classic" is seldom written by a single man or woman. It is the product of an entire culture; a patterned and orderly composite derived from long tradition. Thus England in the eighteenth and nineteenth centuries, France until very recently, Concord 100 years ago—these and many other orderly communities of homogeneous citizens have furnished the matrix for "classic" writing.

**Few human beings who have ever lived have been able to both create and criticize a civilization. It takes god-like power to derive anything but chaotic literature from a chaotic era such as our own. There is no stable civilization to satirize. Comedies of manners cannot be written in an age which has no manners. True tragedy is difficult when man has lost his dignity. True poetry is virtually impossible without a known background of accepted and understood ethics and aesthetics.**

But an almost static society like French Canada furnishes all the needed points of reference. Whatever else it may lack, it has pattern, design, form, ritual, faith. Out of such ready-made material the sensitive artist can occasionally create a "classic."

# Nutshell Reviews of Recent Books

**AMERICAN CITY GOVERNMENT. By William Anderson and E. W. Weidner. Henry Holt. 616 pp. $4.25.**

THIS is a thorough revision of a respected text originally published in 1925. It is brought up to date to take cognizance of such developments as the rapidly increased trend toward larger cities, the expansion of suburbs at the expense of a city's heart, increasing professionalization (and unionization) of municipal services and the response of the cities to the social needs of their citizens.

The authors stay clear of municipal administration as such and concern themselves almost entirely with broad questions of policy. There are excellent discussions of minorities and national origins, relations with State governments, principal forms of city governments, political parties, merit systems and municipal reform.

**KNEE PANTS. By Emile C. Schurmacher. Illustrated by Donald McKay. Crowell. $3.**

THE day Emile made friends with the billboard "decorator," Mr. Beadle, and watched fascinated as he filled in a gold tooth in the mouth of a smiling woman, his "knee pants" career hunt was on the way. If he wasn't fighting an epidemic with his father, a veterinary, he was exploring the Hudson in his motorboat. Emile gets "longies" about page 184, but only one pair, until the knee pants he still has wear out. This leads to pawnbroker trouble when he sees a two-trouser suit for 50 cents down. The author tells on himself in a series of crazy happenstances which make a couple of hours of enjoyable light reading.

**CLINICAL SONNETS. By Merrill Moore. Twayne Publishers. 72 pp. $2.50.**

MERRILL MOORE is a psychiatrist as well as a poet. In "Clinical Sonnets," he writes with the insight of both, presenting a series of vignettes that shock the reader into attention with their lean, hard impact. Dr. Moore, incidentally, is probably the author of more sonnets—he is past the 50,000 mark—than any man who ever lived. Some future candidate for a Ph.D. degree is going to find him a fascinating subject for a dissertation.




Girl showing off her new engagement ring

It's only human to laugh at

"My God, that stag's lost"

WHITE COLLAR ZOO

the mischievous picture book of office types

and

"Why the hell do I have to get stuck at the office every night?"

the hilarious family album

HOME SWEET ZOO

by CLARE BARNES, Jr.

Over three-quarter MILLION in print. Each, $1

at all bookstores • DOUBLEDAY

Watch for CAMPUS ZOO Coming MAY 1st

"A great story"

THE Potomac

By FREDERICK GUTHEIM

*Illustrated by Mitchell Jamieson*

"SO WELL done that every thoughtful resident of the Potomac region will wish to have the book."
—*Washington Post*

$4.00 at all bookstores

RINEHART & CO. • N. Y. 16

# Non-Fiction Best Seller*

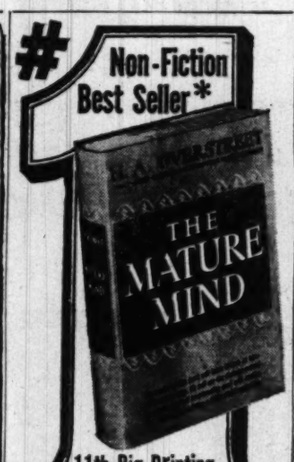


11th Big Printing

*According to N. Y. Herald Tribune

$2.95 at all bookstores • NORTON

*The big new novel for Spring*

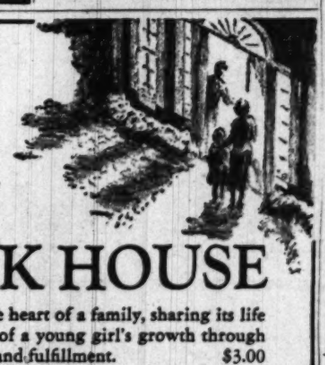

THE PINK HOUSE

You'll find yourself in the heart of a family, sharing its life in this absorbing drama of a young girl's growth through pain and conflict to love and fulfillment. $3.00

by NELIA GARDNER WHITE

author of *No Trumpet Before Him*

THE VIKING PRESS

BOOKS

FOR EVERY MEMBER OF YOUR FAMILY

★ *All best sellers or books reviewed on this page at any time are always available at Kann's.*

Kann's "The Avenue" 7th, 8th and D Sts. N.W.

DOWNSTAIRS BOOKSTORE

DI. 7200


**How Assemble 50?**

# Flag-Decked D. C. Is Counting Stars

AS THE flag-flyingest community in these United States, Washington faces a major switchover if another star or two—Alaska and/or Hawaii—is added to the Union.

Far from being a strictly intellectual problem of where the stars would fit, it may involve as many as 60,000 flags in the Washington area alone. No telling what the effect would be throughout the Nation.

**It's this way: Under law, if a Territory becomes a full partner in the Union, its star is to be added to the flag the following July 4.**

And flying the number of flags it does, for the number of state occasions it has, the District would have to follow flag etiquette to the last standard.

It wouldn't be too difficult for the flag-makers if just one new State were added. With 49 stars, the arrangement would be a simple seven up and seven down.

But how do you get 50 stars arranged?

Actually, there's no precedent for either move.

### Taft's Pattern

THE United States has had the same flag since 1912, when the forty-eighth star was added. President William Howard Taft by executive order established the precise proportions of the flag and made the first official arrangement for the stars.

**The President now could make**

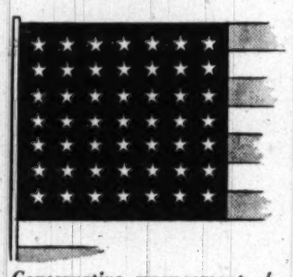

*Conservative arrangement of 49 stars*

**the change by executive order again, or Congress could move in and say just how many stars are to appear and how.**

There's no shortage of theories on the point, at least. Interior Department's Division of Territories and Island Possessions has a whole file of suggestions.

**Submitted mostly by school children and housewives, the ideas range from setting the stars in constellations or in the form of an eagle, featuring one large one—Texas?—in the center.**

Arthur E. Dubois, chief of the heraldic branch of the military planning division of the Quartermaster General's Office, has been receiving inquiries.

### Halted in Senate

RIGHT NOW, the questions are still pretty much theoretical.

The bills for admission of Hawaii and Alaska have passed the House but are still in the Senate Interior Committee. Chairman Joseph C. O'Mahoney (D., Wyo.) said yesterday that his Senate group would eventually hold hearings on the bills, but he could not say when because of the pressure of other legislation.

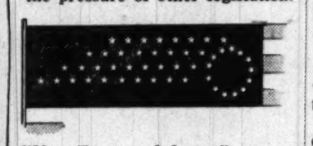

*"New Era speed design" using 50 stars*

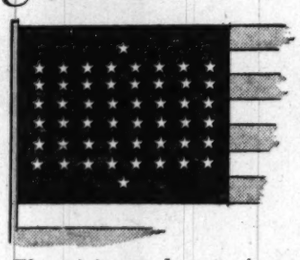

*The minimum change using 50 stars*

On the other hand, both Hawaii and Alaska have pressure on to become States.

These figures would give some idea of the scope of the change-over problem:

**The Post Office Department purchased 11,396 flags, including about 40 for use in the District, in the 1949 fiscal year. The National Capital Park Service has about 60 flags flying regularly, another 100 for special occasions, about 50 maintained for the District Recreation Board and a score for replacements.**

There are about 55,000 graveside flags in Arlington National Cemetery that must be put beside the graves each Memorial Day and which last only about three years.

About 325 flags fly over District Government installations, and there are about 600 more used for decoration of lamp-posts on special occasions.

On the Hill, there is one flag each flying over the Capitol, the House and Senate office buildings and the Supreme Court. The Library of Congress has two flags. There are also flags over the District Court buildings and the Court of Claims.

### For Veterans' Kin

THE Veterans Administration has a flag flying over Mount Alto Hospital, as well as over 133 other hospitals and veterans' homes in the country, and annually gives a large number of flags, retained by the next of kin, for veterans' funerals.

In Government departments under General Services, there are about 100 cotton flags in use here and 600 throughout the country.

General Services, which has been experimenting with the longer-wearing but more expensive nylon flags, and which

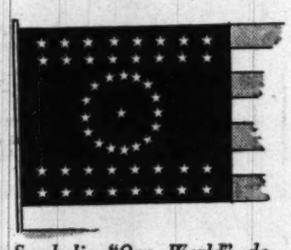

*Symbolic "One World" design, using 49 stars*

spends about $10,000 a year for flags, would probably use up its 48-star flags first, unless told otherwise, a spokesman said.

**You can figure a total of at least 50 flags over Washington area military installations. And in the fiscal year 1949, the Army purchased 12,540 flags of all types.**

There's no estimate of the number of flags in use by private homes in the District or throughout the country.

All in all, it makes for a lot of flags; and whether they'll stay at 48 stars or jump to 49 or 50, they'll still look pretty good.

**District Affairs**

# 'Gambling' Probe a Bit Confusing

*By Harry N. Stull*

THE INVESTIGATION of District crime by the Davis Subcommitte has brought a sense of confusion to civic Washington. The testimony concerning the Police Department has indicated that all is not well with this law-enforcement agency. Sufficient facts have been elicited to justify the committee in proceeding further to determine who is to blame for local conditions.

STULL

We have been told of the business methods of certain professional bondsmen. The operations of certain after-hours clubs have been explained, together with an opinion as to their patrons. We are told that more police are needed and that they should have better pay and shorter hours. A night police court is suggested. An alleged gambler appears before the committee and refuses to state his business on the ground that it might incriminate him. Various police officers contradict one another, and one testifies that he was compelled to alter a report. It is no wonder that the average citizen is confused.

On the face of it, there seems to be a lack of understanding or cooperation among the higher officers of the department. What started out to be an investigation of gambling has degenerated into a series of charges and countercharges, allegations and denials in the Police Department.

Many civic organizations have been seriously considering the advisability of recommending a 5-day, 40-hour week for policemen. It is probable that in some cases action now will be withheld until further light is obtained on the inside affairs of the department.

* * * *

### Inexpensive Possession

AS THE TIME approaches for the Sesquicentennial celebration, the publicity going out to the country stresses the fact that the District of Columbia belongs to the entire Nation. This is a familiar theme, and it cannot be gainsaid that at one time it contained some element of truth, for the Nation, as a whole, bore a substantial part of the cost of operation of the District. But many queer things have happened in the past quarter of a century.

**When the annual cost of the District was in the neighborhood of 50 million dollars, the Federal Government paid 50 percent of the sum. Gradually the cost of government has increased and the proportion of Federal payment has decreased, until now 12 million dollars is the limit of Federal payment, or approximately 10 percent of the cost of the city's annual upkeep. One wonders if it still can be said with entire accuracy that the city belongs to the entire Nation, when 90 percent of its cost of operation is borne by the taxpaying residents of the District.**

Year after year, due to the hostile attitude of certain members of Congress in key positions, our national legislature has refused to increase the Federal payment. If the present trend continues, the Federal Government will soon be making only a token contribution.

The remarks of Congressman Sasscer of Maryland at the annual dinner of the Federation of Citizens Associations give hope, however, that there may be a change of feeling in the House. Generally lost sight of, however, in this ever recurring controversy is the fact that the Kefauver home rule bill, which has been so bitterly attacked by certain interests, sets up a permanent fiscal policy for payments by the Federal Government. From the standpoint of the District, it is a much more liberal arrangement than the present haphazard system.

* * * *

### The 800,000 Outsiders

IT IS INTERESTING to note that in the past week the House has voted to admit Alaska (with its 100,000 population) and Hawaii as States. This is the same House which permits its District Committee to pigeonhole the Kefauver home rule bill, involving the political rights of 800,000 persons. The only recourse for District residents is to attempt to convince members of the House that they should sign the discharge petition and permit the bill to be considered by the entire membership. The will of the House is now being thwarted because of the unwillingness of a small group to permit the bill to issue from the committee. The membership of the House is, slowly but surely becoming convinced that the people of the District are entitled to have this measure discussed before the House itself.

* * * *

### Billion Dollar Incubus

SENATOR LEAHY'S subcommittee investigating tax exempt property in the District has been given information by the District Assessor indicating that more than a billion dollars' worth of local property pays no taxes, either because it is Government-owned, has been exempted by special acts of Congress or is owned by foreign governments, churches or charitable and scientific institutions. Attempts have been made to bring some of this property into the tax producing field, but without success. There would seem to be little hope that any material part of it will be returned to the tax rolls.

**Virginia Affairs**

# Byrd Machine Stayed in Low Gear

*By Benjamin Muse*

THE TUMULT and the shouting die, and the 140 members of the General Assembly are wending their way back over hill and dale to their homes. Some will not get there before tomorrow.

MUSE

Good old Senator Lloyd Robinette, for instance, has 360 miles to travel, to Jonesville, out there where men are men. That is also Virginia.

They go home lighter in pocket than when they went into Richmond 60 days ago. Few, if any, managed to live on their salary of $720. Most of them spent twice that amount. (It will be $1080 next time.) The trunks of their cars are bulging with baggage, augmented by batches of letters and telegrams and a stack of House and Senate bills, most of which did not pass.

They're asking: "How did we do?"

Well, you did several remarkable things. One was the famous 45 million dollar appropriation for school construction. The Mine Seizure Act was a first-rate achievement. You gave the Governor an executive assistant to carry on with reorganization, and you established optional jury service for women. The plan for real estate assessments every six years, with limited State assistance, was a step forward, even though it fell short of the Gray Commission's recommendations. You abolished rent control (although with very little consideration for the localities that wanted to keep it.)

### The Signal Never Came

YOU LEFT many things undone, including most of the 52 varieties of reform proposed by the Tax Study Commision. But the commission's report was thrown into your laps too late, as this column has repeatedly pointed out, and other matters were passed over for lack of time.

**You could have done better with more leadership. The General Assembly lost no time in attending to the Governor's limited program. But he didn't prod you much, beyond that, and there was no one else to prod—except Bob Whitehead.**

There was a conspicuous lack of leadership—Byrd machine leadership. Lacking directives, too many stalwarts fell back upon a cruder machine precept: "When you haven't got a signal, do nothing."

**The committees, in whose bosom many a good bill was killed or wounded, were about as pusillanimous as usual. The committee considering the antisegregation measure heard a mass of testimony in its favor, including indorsement by former Governor Darden and the Virginia Council of Churches—and then killed the bill. Five members of the committee still refuse to stand up and say how they voted.**

The nearest thing to Byrd machine leadership that developed was in the 35-year-old son of Harry Byrd himself. Harry, jr., editor of the Winchester Star and a former lieutenant commander in the Navy, is still serving his first term in the State Senate. Tactful, alert and resourceful, he was a refreshing contrast to the generally heavy-handed lethargy of the upper body.

### Whitehead Outstanding

THE SENATE did not sparkle. More inspiring things happened at the other end of the Capitol, where Delegate Armistead Boothe and company fought the gallant antisegregation fight, where 41 delegates followed Walter Page in a move to discharge the committee on privileges and elections and bring out a poll tax repeal plan, and where the gentleman from Nelson held forth.

**Whitehead, the opposition leader, was easily the ablest legislator in either house. Without an organization of his own, but with an extraordinary grasp of State problems, he wrestled with every bill that came along and wielded an influence second only to that of the Governor himself.**

On the floor, it was a very free session—a minimum of machine-like tactics, no whispered coercion, no arbitrary rulings from the chair. There was unusual camaraderie among men of opposing views and a high level of good will.

**For no small part of that, the new Speaker of the House of Delegates was responsible. Blackbourn More was one of the session's notable successes. Blackie's unexceptionable fairness and his painstaking consideration for everybody won respect and something like affection even from the opposition.**

When he heard that Whitehead had called him "the most courteous and fairest of Speakers," Moore said:

"I think that's the best thing that's happened to me as Speaker."

Nothing more to worry about now—except reelection for one and all in 1951!

# *Duke Display Shows Original Of First Haphazard Census*

*By Bob Wilson*

*Duke Bureau of Public Information*

DURHAM, N. C.—"How old are you? How many in your family? Do you have a bathtub in your home?"

These are samples of questions an army of Government interrogators will fire at Mr. and Mrs. America when they start ringing doorbells early in April as the seventeenth decennial census gets under way. The work will fill 50 volumes and will cost 60 million dollars.

In recognition of 1950 as a census year, the Duke University Library has prepared an exhibit of documents tracing the history of the national nose-count from the initial census in 1790. Under the direction of Assistant Librarian Robert W. Christ, the display includes one of the rare original volumes of the first census.

The census of 1790 was an informal affair conducted by field agents who wandered about the country counting heads. They used no printed blanks and carried most of the information in their heads or on scraps of paper that they chanced to have in their pockets.

There were only five classifications. The Government wanted to know the number of free white males over 16, free white males under 16, free white females, all other free persons and slaves. The total for the entire country was 3,929,214.

**The results were published in a paper-backed volume of 56 pages. Much of the proportional representation in Congress was worked out from the figures in this little book. The whole operation cost about $44,000.**

In the third census, in 1810, there was an attempt to appraise the industrial wealth of the United States. North Carolina, for instance, had 128,484 spinning wheels, and 1,500,000 gallons of spirits were produced in the State.

In 1840 the United States had increased to more than 17 million people, and the Government was interested in school attendance, illiteracy, insanity and the number of persons living on military pensions. The industrial report became more detailed, and for the first time an entire section was devoted to agriculture.

**The 1850 census marked a change in organization as the newly created Interior Department took over the job.**

The census reports grew constantly and the 1940 edition ran to 32 volumes and cost 55 million dollars, while the population totaled in its pages was more than 131 million.


Ex Libris

BOOKS for EVERYBODY

NO SERVICE CHARGE

For Special Orders (Excluding Textbooks)

Francis Scott Key Bookshop

1400 28th St., N.W.
Georgetown HO. 4141
Ample Parking


**Maryland Affairs**

# Straphanger Feels a New Lurch

*By James P. Connolly*

THE BALTIMORE TRANSIT CO.'s application for a higher fare, now being heard by the Public Service Commission, is evidence that in the long run the public will be asked to pay the cost of whatever union wage increases public utilities anywhere might grant.

CONNOLLY

One effect, if not one deliberate purpose, of the higher fare asked by the company would be to pass on to the straphangers the bill for the last wage raise the company gave its help, members of the AFL Amalgamated Association of Street Electric Railways and Motor Coach Employes.

The raise, totaling more than one million dollars a year, was allowed several months ago, and it was known then that the company soon would seek a fare increase, based in part on its increased labor costs.

The company had done somewhat the same thing in obtaining its last fare increase in 1948. Just prior to making its application it had granted its employes a wage raise also totaling more than one million dollars a year.

The Consolidated Gas & Electric Co. and the Chesapeake & Potomac Telephone Co. also have won rate increases in the last year, and in the telephone company's case, too, increased labor costs played an important part. A company vice president testified that its labor costs were 24 million dollars a year, more than four times the prewar figure.

### Evidences of a Policy

THE PRESIDENT of the transit company is August B. Haneke, who formerly headed the telephone company. Could these similarities and coincidences mean that the utilities have decided that the way to handle union labor demands is to meet them but make the people pay?

There may be some argument for thinking so. For one thing, the more and the sooner the people have to pay, the quicker and the stronger will come the public reaction against excessive demands by organized labor.

**For another thing, a utility's rates are based on a fair rate of return on its plant valuation. Critics have charged that both the transit company and the phone company have two valuations, one for rate-making and another for taxes. They have charged further that the rate-making valuation is exaggerated. In the 1948 fare hearing, a witness testified that the transit company's valuation of 19 million dollars was inflated by 13 million dollars.**

However that may be, once a company's valuation and its fair rate of return have been established, its problem of maintaining that fare rate is simplified. If its expenses go up, it has only to ask an increase in its service rates. If the Public Service Commission denies the increase, the company can always go to court, claiming that compulsion to operate at a loss or less than a fair profit amounts to confiscation of property.

### Letters Actually Applaud

THERE HAVE been some rather unusual sidelights to the transit company's pending appeal for a higher fare. Ordinarily, any suggestion for a higher fare automatically brings forth a flood of protests to the PSC. In this case, for a change, there was a minor flood of letters of approval.

The letters came, however, from somewhat unusual quarters. They came, for instance, from the president of a trust company, the head of another big business firm and from people in general who could hardly be called, by any stretch of the imagination, average straphangers.

**Another oddity about the transit company's request for a fare increase is that the labor unions are among its strongest foes, although union demands partly inspired it. The PSC set one day of the fare hearing aside for opponents, and union representatives were among the few who showed up.**

# FREE Television Demonstration in your own HOME!

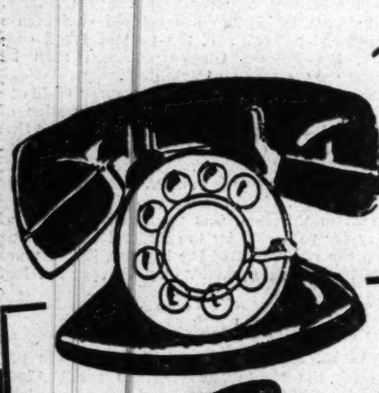

## Call Lacy's TODAY, SUNDAY

**Phone ME. 5210 from 11 a.m. to 3 p.m.**

**Demonstration will even be made in your home TODAY. SUNDAY. so that your entire family can be present!**

← Yes, even today, Lacy's will send a representative to demonstrate wonderful television for your convenience and pleasure so that you can see afternoon or evening telecasts in the privacy of your own home. Please call early—first calls receive priority.

If you prefer to have Lacy's demonstrator visit your home on any other day in the week, → either phone ME. 5210 or please fill in coupon and state day and approximate time you would like him to call. There's no obligation, of course.

IF YOU PREFER DEMONSTRATION LATER IN THE WEEK, MAIL THIS COUPON

LACY'S
8th and E Streets, N.W.
Washington 4, D. C.

*I would like to have a television set demonstrated in my home at no obligation to me. Please send your representative on* _____ *(Day)* _____ *(Date)* _____ *at* _____ *o'clock.*

NAME .....

ADDRESS .....

PHONE .....

P3-12

# Admiral 12½ INCH TUBE TELEVISION

# 179.95

*Model 12X12*
*Plus $3.45 excise tax which includes warranty*

**With newest Admiral Roto-Scope BUILT-IN ANTENNA . . . means nothing to buy!**

Leave it to Lacy's and a leader like Admiral to bring you exciting 12½-in. television at a price like this. Thrilling big picture . . . astoundingly clear . . . and an unmatched low price! Admiral's advance design produces superb picture results even at fringe areas. One-knob tuning, Roto-Scope built-in antenna, automatic gain control and automatic picture lock-in are just a few of the famous Admiral features! All yours to enjoy on a new, big screen at a new, low price! Call ME. 5210 for a demonstration in your home or see it at Lacy's tomorrow!

**Only $18 Down**

**Balance in 24 Small Monthly Payments**

Lacy's

SECTION III | SPORTS *Basketball—Racing—Golf*

# The Washington Post

CLASSIFIED *Advertising* | SECTION III

WASHINGTON: SUNDAY, SUNDAY, MARCH 12, 1950 ** 1C

This Morning

# *Griff Wants Vindication—In 1st-Division Club*

## With Shirley Povich

WEST PALM BEACH, Fla., March 11.—At 80 Clark Griffith wants little more of this world's goods. There's the mansion-like manse on 16th st., quite comfy with its broad lawns and underground sprinkling system. Long before Pearl Harbor he was buying defense bonds. All the kids are nicely on their way in careers. The dollar was very useful.

POVICH

It's vindication now that Griffith wants. He'd like to get his Washington baseball team into the first division, and the profit motive is secondary. He's been challenged, and hurt.

The specter of John James Jachym, the young man from Jamestown, N. Y., is goading Griffith to a supreme effort to disassociate his team from the second division—without Jachym's help. After 30 years as president of the Washington club, the Old Gentleman finds himself squarely on the spot, with his stockholders.

They stuck by him, those with the balance of voting power, last January. After Jachym's sudden intrusion with a 40 percent purchase of the club's stock. Griffith is eager to justify himself before another annual stockholders' meeting rolls around in 1951.

He made it plain last January that he didn't need the help of any young whippersnapper like Jachym in running the Washington club. He'd give the stockholders a better ball team, he said. "I know you're my friends who are sticking with me," he said, "but I also know that all stockholders like dividends as well as a better team."

He'd like to walk into next January's meeting in triumph, with a first-division club to show for his 1950 stewardship. That would shut the door securely against Jachym, and convince any wavering stockholders. To that end, he's working furiously.

In the wake of the Jachym investment of $550,000 in the Nats, most of it with borrowed money, there were pointed references to the club's haphazard and inadequate farm system. Jachym, it was pointed out, was a young man with considerable experience and savvy in farm systems and might stock the Nats with young talent.

Quietly, Griffith has been working to get his farm system out of the line of direct fire of his critics. He tried and failed to buy the Yankees' Newark franchise, discovering the Cubs had a prior option. He did buy Augusta in the Class A Southeastern League. He talks about the two baseball schools he is running in Florida, and how much money he is giving Farm Director Ossie Bruege to spend for young players. "We have 200 players on the way up," he says.

The threat of Jachym actually is driving Griffith to new and desperate measures. In September he made the biggest cash buy of his career to bring the Nats Outfielder Irv Noren from the Coast League for $70,000. In the smug ante-Jachym days, Griffith was not in the market for $70,000 rookies.

So fierce is his pride in what he is now doing that Griffith is actually miffed at the fact that certain of his attempts to strengthen the club have gone unrecorded. "Why was it never published," he asks, "that I offered the Browns $100,000 for Gerry Priddy last December? Ask the Browns. You'll verify it."

Thus he was admitting another desperation effort to bolster his team. He was admitting a mistake of three years before by trying to rebuy Priddy for four times the $25,000 for which he had sold the player to the Browns.

It was a worried, much-harassed Griffith who suffered through the last half of the 1949 season with his dismal eight-place team. He couldn't buy the seven percent of the stock that was necessary to give him 51 percent control—and he knew that there was spirited bidding for the 40 percent chunk held by the Richardson family.

Against the day when the 40 percent might be sold to a hostile buyer, Griffith tried to corral enough of the other 16 percent to give him control. But most of it was in the hands of feudal estates or shareholders who wanted to keep it out of their sentimental interest in the club. They'd vote with him, Griffith learned, but wouldn't sell to him.

Sure enough, Jachym did buy the Richardson 40 percent and ask to be taken into the club as an assistant to Griffith. Jachym's approach was friendly enough, but Griffith had his back up, gave him the brush-off, and gambled successfully that the scattering of stockholders with the balance of power would go along with him.

That was in December. But two months before, Griffith had

See POVICH, Page C-3, Col. 2.

# Nats Hit Their Stride Right Off, Lose to A's, 7-3

BAUERS ARE COMING—The sensational Bauers, Marlene and Alice, will play in the National Celebrities Golf Tournament at the Army-Navy Country Club, June 3-4. Dave Bauer, father of the brilliant sisters, yesterday wired acceptance of an invitation to Washington's annual roundup of the stars. Marlene, only 16, was chosen in an Associated Press poll as the female Athlete of the Year for 1949.

Associated Press WIREPHOTO

## Weik Walks Five in Row; Noren 0 for 3

By Shirley Povich
*Post Reporter*

West Palm Beach, Fla., Mar. 11.—The Nats, looking suspiciously like the club that finished eighth last season, finished second today—to the Philadelphia Athletics, 7-3. Twenty-five hundred alternately sun-drenched and rain-drenched fans didn't see the Nats win by a large margin.

They made some serious gestures about opening their first grapefruit league test with a victory by scoring three runs in the first inning, but then they lapsed into the gentlest sort of people and couldn't get another runner past first base.

If it was mildly distressing to Manager Bucky Harris, then consider the high displeasure of Mr. John J. Jachym, who was sitting in the stands and getting the first 1950 look at the club in which he recently invested $550,000 for a 40 percent share.

Clark Griffith's junior and unwanted partner, who is wintering in these parts, began to have doubts of the soundness of his purchase and the size of his dividends, as early as the second inning. That was when the Nats tossed away their 3-0 lead.

**Five Walks in Row**

And if Jachym was not exactly smitten with young Dick Weik, the rookie on whom the Nats' bosses are relying to bolster their pitching, no wonder. In the eighth inning, with the contest still a 4-3 ball game, young Weik walked five hitters in a row before getting anybody out. That wild display led to three more Philadelphia runs.

In fact, for the Nats, the game was a double dud. Not only did Weik revert to the wildness that he was supposed to have subdued, but Irv Noren, the $70,000 rookie, banged nothing beyond the infield and went hitless.

Against three of Connie Mack's first-line pitchers, the Nats cracked out nine hits, a tolerable number. But after Lew Brissie was solidly smacked in the opening inning,

See NATS, Page C-2, Column 7.

***Today's Major League Baseball Exhibitions***

Philadelphia (N) vs. Boston (A) at Sarasota, Fla.
Chicago (A) vs. Chicago (N) at Los Angeles.
Cleveland (A) vs. New York (N) at Phoenix, Ariz.
Detroit (A) vs. Cincinnati (N) at Tampa, Fla.
St. Louis (N) vs. New York (A) at St. Petersburg, Fla.
WASHINGTON (A) vs. Philadelphia (A) at West Palm Beach, Fla.
St. Louis (A) vs. Pittsburgh (N) at San Bernardino, Calif.
Brooklyn (N) vs. Boston (N) at Miami, Fla.

YESTERDAY'S RESULTS

| | | | |
|---|---|---|---|
| Philadelphia (A) | 7 | Washington (A) | 3 |
| Philadelphia (N) | 9 | Detroit (A) | 8 |
| Boston (A) | 3 | Cincinnati (N) | 1 |
| Boston (N) | 9 | Brooklyn (N) | 3 |
| New York (A) | 15 | St. Louis (N) | 4 |
| New York (N) | 5 | Cleveland (A) | 3 |
| Pittsburgh B (N) | 8 | Seattle (PCL) | 3 |
| Chicago (A) | 8 | Chicago (N) | 7 |
| Pittsburgh (N) | 4 | St. Louis(A) | 2 |

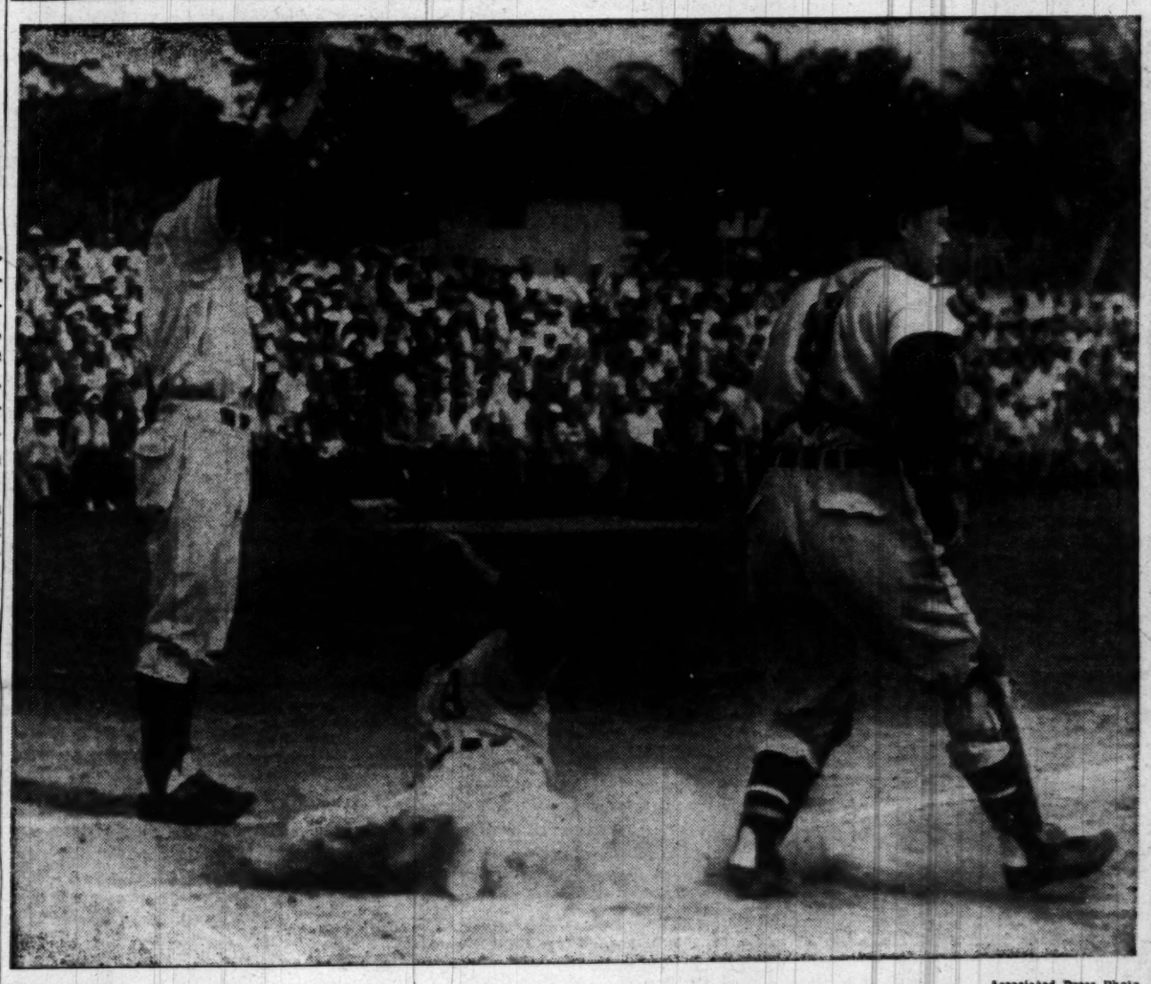

A RUN AGAINST NATS—Joe Tipton, catcher for the Philadelphia Athletics, slides home with a run on a single by Pitcher Lew Brissie in yesterday's exhibition game with Washington's Nats at West Palm Beach, Fla. Al Evans, Nats catcher, is at right.

Associated Press Photo

## Terp Boxers Beat Miami, 6-2

The University of Maryland closed its regular boxing season with a 6-2 win over Miami before 4123 fans at College Park last night.

Three consecutive wins in the middle weights gave the Terps a 5-1 edge. Miami's only points were tallied in the 135 and 175-pound classes.

Andy Quattrocchi, winner of 15 knockouts in 24 fights for the Old Liners, failed to see action. He copped the 130-pound division on a forfeit. Miami's Herbie Holmberg suffered a cracked rib Thursday night against South Carolina and could not compete against the Terp knockout artist.

Bill O'Brien, Maryland's 145-pound representative, scored a second-round TKO over the Hurricanes' Bill Johnson.

Terp Dan Oliver once again used his roundhouse right uppercuts to win a clear-cut decision over Ed Segall.

Capt. Bob Gregson scored the deciding point for Maryland by decisioning Jim Bernardo in the 165-pound class.

In the 175-pound division, Carl Bernardo, Miami's National and Southern 1949 champion, won an easy decision over Maryland's Harry Swartzwelder.

Maryland's two other points ame as Al Glass decisioned Mickey Demos in the 125-pound class to avenge a 1949 defeat, while Fuller won over John Donohue in the unlimited class.

SUMMARIES

125 POUNDS—Glass (Md.) decisioned Demos.
130 POUNDS—Won by Maryland, forfeit.
135 POUNDS—Slaton (Miami) decisioned Kastapoulos.
145 POUNDS—O'Brien (Md.) won by technical knockout over Johnson, 30 seconds of the second round.
155 POUNDS—Oliver (Md.) decisioned Segall.
165 POUNDS—Gregson (Md.) decisioned Bernardo.
175 POUNDS—Carl Bernardo (Miami) decisioned Swartzwelder.
UNLIMITED CLASS—Fuller (Md.) decisioned Donohue.

### *Wily Fox Not So Smart After All*

Ligonier, Pa., March 11 (AP).—The wily fox isn't so wily after all—not when he hears soothing music.

Hunters used a sound truck to help get the foxes out into the open today in the Ligonier Valley Hunt.

Eight foxes were taken and that's six more than ever killed before in the hunt.

### Princeton Noses Out Penn, 60-59

Philadelphia, March 11 (AP).—Princeton took a 60-59 Eastern intercollegiate basketball victory over the University of Pennsylvania tonight before 3000 at the Palestra. Penn's Dick Dougherty missed a foul shot which would have tied the score with seven seconds remaining.

## Giants Rally, Down Indians

Tucson, Ariz., Mar. 11 (AP).—Driving in four runs in the eighth inning, the New York Giants defeated Cleveland's Indians, 5 to 3, today as the two clubs launched their exhibition season.

There was some cause for rejoicing in the Tribe camp, however, as Southpaw Gene Bearden showed signs of returning to his 1948 form. Although charged with the loss, Bearden allowed only four hits in five innings and gave up but one walk.

Three Giant hurlers, Larry Jansen, Sal Maglie and Clint Hartung, limited the Indians to seven hits. The New Yorkers got to Bearden and Sam Zoldak for nine.

| | | | | | | |
|---|---|---|---|---|---|---|
| New York (N) | .... | 001 | 000 | 040 | 5 | 9 1 |
| Cleveland (A) | .... | 000 | 000 | 030 | 3 | 5 2 |

Jansen, Maglie, Hartung and Westrum, Calderone; Bearden, Zoldak and Murray.

## Halbert's Foul Beats Bombers For Caps, 92-90

By Jack Walsh
*Post Reporter*

The Caps got some valuable pressure practice for the NBA playoffs last night at Uline Arena.

Trailing in the last minute by four points, and apparently doomed, they rallied to down St. Louis, 92-90, for the sixth time in as many tries this season.

Although 7-foot Don Otten and St. Louis' 6-foot-8 easy Ed MacAuley both were ejected on personals, a big man decided the issue.

Lanky Chuck Halbert, 6:09 Texan, took over for Otten in fine style. Going in cold, he dropped a basket to make it 90-88, St. Louis Caps.

**Scolari Ties It Up**

Dermie O'Connell then missed a free throw for St. Louis and Freddie Scolari drove in to tie it up with 35 seconds remaining.

Again Halbert took over. He was fouled with 21 seconds to go. Notoriously weak from the foul-line, Chuck made the big one good to clinch the victory. Bob Feerick added another for insurance.

It was ironic that O'Connell's miss gave the Caps their chance to win. The Boston cast-off looked good enough for any team in the league, sinking eight baskets.

As the first half ended, O'Connell let fly a shot that traveled nearly 70 feet. It was the longest field goal in the memory of veteran Uline observers.

As usual, last night's game was practically a privtae viewing. With the Caps already assured of third place and St. Louis definitely out of the playoff, only 971 were on hand.

| Wash'ton | G | FG | PF | P | St. Louis | G | FG | PF | P |
|---|---|---|---|---|---|---|---|---|---|
| Gilmur,f. | 1 | 2 | 6 | 4 | Logan,f. | 1 | 4 | 0 | 6 |
| O'Keefe,f. | 6 | 4 | 3 | 16 | Smawley,f. | 4 | 2 | 4 | 10 |
| Halbert,c. | 4 | 4 | 1 | 12 | O'Connell,f | 8 | 0 | 1 | 16 |
| Otten,c. | 3 | 5 | 6 | 11 | Macauley,c | 6 | 9 | 6 | 21 |
| Scolari,g. | 6 | 2 | 1 | 14 | Maughan,f | 3 | 1 | 0 | 7 |
| Reiser,g. | 8 | 1 | 4 | 17 | Rocha,g. | 8 | 3 | 4 | 19 |
| Kaik'ock,g | 2 | 0 | 0 | 4 | Parham,g. | 1 | 1 | 4 | 3 |
| Feerick,g. | 6 | 2 | 3 | 14 | Roberts,c. | 4 | 0 | 1 | 8 |
| Totals | 36 | 20 | 26 | 92 | Totals | 36 | 20 | 20 | 90 |

| | | | | |
|---|---|---|---|---|
| WASHINGTON | 18 | 28 | 22 | 24—92 |
| St. Louis | 18 | 31 | 23 | 19—90 |

Officials—Sid Borgia and John Scalzi. Missed free throws—O'Keefe, Halbert (2), Otten, Smawley, O'Connell (3), Rocha (3), Parham.

**Opening Round**

## *Frisco Ousted by CCNY, 65-46; W. Kentucky Whips Niagara*

New York, March 11 (U.P.).—Western Kentucky, CCNY, LaSalle and Syracuse won opening round victories in the New York Invitational Basketball Tournament today.

In afternoon games CCNY ousted defending champion San Francisco, 65-46, and Western Kentucky defeated Niagara, 79-72. In the night doubleheader, LaSalle won over Arizona, 72-66, and Syracuse routed favored Long Island U., 80-52.

The four seeded teams—Bradley, Kentucky, Duquesne and St. John's—were idle in the opening round, having drawn byes.

The some 18,000 fans who packed Madison Square Garden were treated to two remarkable individual performances during the matinee session.

Bob Lavoy, Western Kentucky's 6-foot-7 center from Aurora, Ill., almost personally ousted Niagara with his dazzling shooting.

Although a bit wild in the game's early stages, he finally found the range to ring up 32 points, including 12 field goals. He has scored more than 600 points this year and has a .44 percent hitting average on field goals.

The other heroic performance

See NIT, Page C-3, Column 1.

If the first game of the night double-header, LaSalle rallied in the last six minutes to eliminate Arizona.

With 7 minutes remaining, Arizona, 13-point underdog, led, 66-64. But LaSalle rallied quickly and swept into the lead with Frank Comerford and Jim Phelan leading the drive.

They tallied two baskets each in the last four minutes as Arizona found the pace too torid.

Phelan and Comerford scored 17 each for LaSale while Leo Johnson had the same number for the losers.

Disdaining its underdog role, smooth-working Syracuse rolled to a 34-26 halftime lead over LIU.

The Orangemen from upstate

See GARDEN, Page 3-C, Col. 2.

## Yanks Sock 17 Hits, Rout Cardinals, 15-4

St. Petersburg, Fla., March 11 (AP).—Taking advantage of six errors, the New York Yankees defeated the St. Louis Cardinals in the opener of their spring exhibition series today, 15-4.

A crowd of 7701, second largest ever to attend a game here, saw four of Eddie Dyer's hurlers pounded for 17 hits.

George Stirnweiss, with three singles, paced the Bombers attack.

The New York pitchers, Fred Sanford, Wally Hood and Don Johnson, held St. Louis to four blows, one a homer by Marty Marion.

Joe DiMaggio, playing five innings, was held to a single

| | | | | | | |
|---|---|---|---|---|---|---|
| New York (A) | .... | 010 | 410 | 513 | 15 | 17 0 |
| St. Louis (N) | .... | 010 | 020 | 100 | 4 | 4 6 |

Sanford, W. Hood (4), D. Johnson (6) and Niarhos; Deal, K. Johnson (4), Yuhas (6), Poholsky (5) and Garagiola, Bucha (6).

### Oklahoma Wrestlers Win

Manhattan, Kans., March 11 (AP).—Oklahoma wrestlers today won four of the eight championship matches to win the Big Seven wrestling title.

**'Very Doubtful Taste'**

## *Gussie Wins Tourney in White Panties After Black Ones Cause Editorial Row*

Cairo, March 11 (AP).—Gertrude (Gorgeous Gussie) Moran, who got an editorial spanking for wearing black panties in an international tennis tournament here yesterday, won the championship today—wearing traditional white ones.

She whipped Mrs. Heraldo Weiss of Argentina, 6—2, 6—3, to run her string of singles championship victories on her world tour to four.

Gussie wore black shorts—not regulation white—when she and Mrs. Pat Todd won ladies' doubles in the Egyptian International tennis tournament yesterday and Cairo papers didn't like it and proceeded to say so in front page editorials.

The Egyptian newspaper Le Progres called the black shorts "shocking" and said: "Miss Moran has proven to have very doubtful taste . . . We shall leave this young player to the final judgment of posterity."

The British-owned Egyptian Gazette used typical restraint in declaring that the California tennis star "caused a mild sensation." The Gazette said the rules "emphatically state that white should be worn."

The Journal De Egypte, cocking an editorial eyebrow, merely said: "Gorgeous Gussie won the crowd's attention with her good game—and her black shorts."

Gussie, who crashed front pages last summer when she sported lace panties before a staid Wimbledon crowd, was a little bewildered by it all.

"I'm just a nice girl who plays tennis," she said a little plaintively. "Everything I do seems to get into the papers."

Gussie said she wore her black practice shorts because she had only one clean white costume left and she wanted to save it for the women's singles finals today.

"No one complained before or during the match," she pleaded, "and now all this bursts loose."

Some who saw the match agreed that the black shorts were neither particularly short nor revealing. It was the color which upset Cairo.

The Name Is O'Rourke

## *He's Red-Headed, Hot-Headed, Left-Handed And No Man Ever Was on First Off Him*

By Morris Siegel
*Post Reporter*

I've just made the greatest baseball discovery since the game itself.

I'm utterly amazed that the exploits of my guy, who's 19, have been kept a secret for so long. To give you an example: he's got the color and temperament of Dizzy Dean and if he can back up one tenth of his self-attested performances, he'd be even greater than Ozark Ike.

This baseball H-bomb that it is my pleasure to explode before your very eyes this morning is Dick O'Rourke of the White Plains, N. Y., O'Rourkes.

Ready Richard isn't even a member of the University of Maryland's baseball team, but that's Coach Burton Shipley's fault. Ship simply doesn't recognize genius, it seems.

Just the other day for instance, young Mr. O'Rourke, who throws lefthanded, was whizzing a few fast ones over in an intra-squad game.

When O'Rourke took the mound, there was a runner on first, put there, of course, by his predecessor.

Well, O'Rourke took a full, lazy windup and as he did the runner on first simply trotted to second base.

Shipley, old fuddy-duddy that he is, stormed out to the mound.

"What in the name of blazes are you doing?" he demanded of O'Rourke.

"Why, did I do something wrong, Coach?" innocently asked our hero.

"Nowadays," shouted Shipley, "pitchers don't wind up with a runner on first base."

"Oh, I didn't know that, Coach. You see, I've never had a runner on first base before."

"What?" bellowed Shipley, "have you ever pitched before?"

With all the nonchalance in the world, young O'Rourke answered: "Yes, Coach, nine games—eight of them no-hit, no-

See PITCH, Page 3-C, Column 1.

# George Fazio Named Home Pro at Woodmont Club

**Columbia Loses**

## Navy Swim Team Finally Wins Meet

Annapolis, Md., March 11 (AP).—Navy swimmers hauled themselves out of Davey Jones' locker today after nine straight defeats and swamped Columbia, 62-13, to win their final dual meet of the year.

Columbia won only one event, as the Midshipmen took firsts in the remaining eight events.

Most of the races were contests between Navy men for first and second, with the visitors winding up third.

In the long-distance 440-yard freestyle race, Midshipmen Bob Turnage and Bill Miles finished in a first-place tie after swimming neck and neck for the last 300 yards. Four laps behind, one Columbia man was still swimming when the joint winners were out of the water and receiving congratulations. The time was 5 minutes 36.1 seconds.

### *Engle Paces Navy Rifle Team Victory*

Annapolis, Md., March 11 (AP).—Midshipman Ray Engle led the Navy rifle team to victory today over Johns Hopkins by a score of 1416 to 1363.

Engle was high with 289 points out of a possible 300 as Navy closed out its season with a record of 7 wins and 2 defeats. He shot 99 prone, 98 kneeling and 92 offhand.

Bill Fader shot 283 to lead Hopkins. Two Navy men, Emmons Woolwine and Charles Gillespie, duplicated that score.

### *Plebe Fencers End Season Undefeated*

Annapolis, Md., March 11 (AP).—Coach Andre Deladrier's Navy plebes closed out an undefeated fencing season today, outclassing John Hopkins freshmen, 22½ to 4½.

Plebe Ray Paulsen, Hemlock Grove, Ohio, sabre star, stood on the verge of a perfect season after winning his first two bouts only to lose the last one to Jim Bellah of Hopkins.

Paulsen polished off Charles Browne and Phil Corbidge for his tenth and eleventh consecutive wins of the year. Bellah then stopped Paulsen, 5-3, in the final sabre bout.

## Saturday's Late Scores

NATIONAL BASKETBALL ASSOCIATION
Tri-City 97 ..... Sheboygan 79
Baltimore 79 ..... Boston 75
Anderson 91 ..... New York 89
Rochester 90 ..... Philadelphia 72
Washington 92 ..... St. Louis 90

COLLEGE BASKETBALL
Yale 56 ..... Harvard 55
Princeton 60 ..... Penn 59
Kansas State 63 ..... Nebraska 60
Cornell 56 ..... Dartmouth 43
Oklahoma 52 ..... Kansas 49
(Overtime)
Missouri 53 ..... Colorado 49
Columbia 69 ..... New York A. C. 55

National Invitational Tournament
First Round
Western Kentucky 79 ..... Niagara 72
City Col. New York 65, San Francisco 46
LaSalle 72 ..... Arizona 66

Colored Intercollegiate Tournament
Finals
North Carolina College 74
West Virginia State College 70

AMERICAN HOCKEY LEAGUE
Springfield 10 ..... Indianapolis 5
Hershey 4 ..... St. Louis 2
Buffalo 2 ..... Pittsburgh 1
Cleveland 8 ..... Providence 5

NATIONAL HOCKEY LEAGUE
Toronto 4 ..... New York 0
Detroit 5 ..... Chicago 1
Montreal 5 ..... Boston 0

COLLEGE FENCING
Pennsylvania 15½ ..... Lehigh 11½
Navy 18 ..... Princeton 5
Navy Plebes 22½, Johns Hop's Frosh 4½

COLLEGE RIFLE
Navy 1416 ..... Johns Hopkins 1363

COLLEGE SWIMMING
Navy 62 ..... Columbia 13

COLLEGE BOXING
Maryland 6 ..... Miami 2

HIGH SCHOOL BASKETBALL
Virginia Group 1 Tournament
George Washington High (Alex.) 52
Thomas Jefferson (Roanoke) 48

COLLEGE WRESTLING
Iowa State Teachers, 17; Cornell (Ia) 8.

## He Reports To New Job Next Month

By West McLean
*Post Reporter*

George Fazio, one of the better tournament professionals, was named home pro of the Woodmont Country Club last night. He succeeds Gene Larkin, resigned.

Fazio will assume his new duties about mid-April. He will come here from the Masters tournament at Augusta, Ga., April 6-9. Fazio qualified for the select Masters event by finishing in the top 20 in the National Open last year.

Fazio will move with the Woodmont club to its new location near Rockville, Md., on May 30.

**Played in Celebrities**

Fazio played in the National Celebrities Tournament last June at the Army-Navy Country Club with such headliners as Sammy Snead, Cary Middlecoff, Lew Worsham and others.

Fazio is 37 years old and previously played for the Conshohocken Country Club in Pennsylvania. His most important tournament triumph was in the 1946 Canadian Open.

In 1948, Lloyd Mangrum defeated him in a playoff for the Utah Open title, and he was a quarterfinalist in the PGA championship that year, losing to Jimmy Demaret.

Woodmont, which is being crowded off its present location at Wisconsin ave. near Bethesda, by new Cancer Association buildings, will allow Fazio time off during the season to make part of the winter circuit. However, he will devote most of his time to the establishment of the club in its new location.

When Woodmont moves to its new location, nine holes will be left of the old course. This nine-hole layout will run as a public links, under the direction of Roger Peacock, Sligo Park pro.

FRANK EMMET, junior golf director for the District, has been named to the United States Golf Association's Junior championship committee . . . Frank does a wonderful job with the junior golfers in this area. One of the highpoints of this year's junior program will be a Junior Day at all the clubs to raise funds for the program and to collect old sticks, to be distributed among the juniors, as well as veterans at Bethesda Naval Hospital.

Tom Wheeler, golf committee chairman, will head a delegation of 28 from Congressional to Sedgefield Inn, Greensboro, N. C., . . . They leave this Wednesday and will spend four days there. The District Golf Association at its annual meeting voted to amend its constitution so that each of the 15 member clubs would have a representative either as an officer or on the executive committee.

The joint schedule prepared by the District, Maryland State and Middle Atlantic Associations will be released next week . . . It is the most comprehensive ever attained in this area . . . Next year the three associations hope to have the big member-guest tourneys also accommodated on the schedule.

The member-guest and club invitational tournaments will be among the biggest of the coming year . . . The fad has expanded terrifically since its start three years ago . . . At least six clubs will hold similar tournaments this year. The Middle Atlantic Golf Association will hold its men's and women's championships concurrently this year, at Hot Springs, Va. . . . Date will be early in June.

### Hoskins of Virginia Heads Boxing Group

Syracuse, N. Y., March 11 (AP).—Robert D. Hoskins, graduate manager of athletics at University of Virginia, was elected president of the Eastern Intercollegiate Boxing Association at the annual meeting.

YANKEES OFF STEALING—Like the champions they are, the New York Yankees execute a double steal in yesterday's exhibition game with the St. Louis Cardinals at St. Petersburg, Fla. Pinch Hitter Bill Renna (right) of the Yanks, slides safely into third as Tommy Glaviano goes after a wide throw. George Stirnweiss, taking second, was on the other end of the double theft. The Yankees won, 15-4

Associated Press Photo

## Virginia Wins 2 Titles, Syracuse Top Team

Syracuse, N. Y., March 11 (AP).—Syracuse University's boxers walked off with four individual titles and piled up a team total of 26 points tonight to win the twenty-seventh Intercollegiate Boxing Association championships.

It was the ninth time Roy Simmons' lads have won the Edward J. Neil trophy in his 25-year tenure as boxing coach.

Second place went to Penn State with 11 points; Virginia, third with 10; Catholic University had 9, and Army 8. Western Maryland and Cornell failed to score.

Virginia won two championships as Allen Hollingsworth retained his 130-pound title by optpointing Jack Redmond of Catholic, and Joe Miragliotta decisioned Catholic's Bucky Ennis to win the 155-pound crown.

Miragliotta won the 155-pound title in 1948 but did not defend it last year. The only other Catholic University boxer to gain the finals, defending 125-pound titlist Tommy Cronin, was outpointed by Syracuse's Jim Huba to start the Orangemen on the way to their sweep.

In spite of Ennis' loss in the finals he turned in the outstanding performance in the afternoon's semifinal round by slugging Syracuse's defending champion, Chuck Rigoglioso, into submission in 1 minute and 20 seconds of the first round.

FINAL ROUND
125-POUND CLASS—Jim Huba (Syracuse) outpointed Tom Cronin (Catholic University).
130-POUND CLASS—Al Hollingsworth (Virginia) outpointed Jack Redmond (Catholic U.).
135-POUND CLASS—Tim Curley (Syracuse) outpointed John Albarano (Penn State).
145-POUND CLASS—Ben Dolphin (Syracuse) outpointed Frank Gross (Penn State).
155 POUNDS—Joe Miragliotta, Virginia, outpointed William Ennis, Catholic University.
165 POUNDS—Jim Rollier, Syracuse, outpointed Lou Morin, Army.
175 POUNDS—Pete Monfore, Army, outpointed George Kartalian, Syracuse.
HEAVYWEIGHT—Chuck Drazenovich, Penn State, outpointed Marty Crandell, Syracuse.
125 POUNDS—Jim Huba, Syracuse, outpointed Leonard Coiner, Virginia; Tom Cronin, Catholic University, outpointed Medon Bilzer, Army.
130 POUNDS—Al Hollingsworth, Virginia, outpointed William Shaffro, Syracuse; Jack Redmon, Catholic University, outpointed Harry Papacharalambous, Penn State.
135 POUNDS—Semifinals held Friday won by Tim Curley, Syracuse; John Albarano, Penn State.
145 POUNDS—Ben Delphin, Syracuse, technically knocked out John Burch, Virginia, 1:22, third round; Frank Gross, Penn State, technically knocked out Harry LaFrew, Western Marryland, 1:50, third round.
155 POUNDS—William Ennis, Catholic University, technically knocked out Chuck Rizoglioso, Syracuse, 1:20, first round; Joe Miragliotta, Virginia, outpointed Ken Herring, Army.
165 POUNDS—Jim Rollier, Syracuse, outpointed Paul Smith, Penn State; Lou Morin, Army, outpointed Billy Maher, Catholic University.
175 POUNDS—Pete Monfore, Army, outpointed Dold Denny, Western Marryland; George Kartalian, Syracuse, outpointed Cliff Siller, Catholic University.
HEAVYWEIGHT—Chuck Drazenovich, Penn State, outpointed Joe Carleto, Western Marryland; Marty Crandell, Syracuse, outpointed Bill Kellum, Army.

NATS—*From Page 1-C*

## Nats Regain 1949 Form, Lose to A's

the Nats collected no hits at all against Brissie, Dick Fowler and Bobby Shantz when a hit could be translated into a run.

Cuban Conrado Marrero opened the game for the Nats and gave up three runs in the second inning with the unwanted assistance of Eddie Yost, who bobbled a ground ball off Brissie's bat. The thing was scored a hit, for some reason, otherwise Marrero pitched very pertly.

Lloyd Hittle gave up the run that moved the A's in front, 4-3, in the fifth, and he also had the dubious help of Yost, who made a two-base wild throw over first base in an attempt for a double play.

Weik, working the last two innings, pitched hitless ball, you might say. He didn't give up any of the A's six hits, but that was chiefly because the A's were rarely bothering to swing. Particularly those five who drew walks with none out in the eighth.

Gil Coan, who singled to left and doubled to right in his first two times up, opened the game with his single and the Nats had a rally under way when Valo misjudged Dente's drive for an error. Noren walked to fill the bases and Robinson singled them both home. Mele's long fly got the Nats their last run.

Marrero had one out when he walked Chapman in the second. Rookie Ben Guintini drove a grounder past Yost and it went as a single for no solid reason except Yost's reluctance. Marrero had no luck at all. Tipton eventually scored both runners with a drooping double into short center.

**Joost Starts It Off**

In the fifth against Hittle, Joost led off with a single and Kozar booted Valo's grounder. It was at that point that Yost grabbed Dillinger's soft grounder, stepped on third for one out, and missed a double play by 30 feet with a heave over Robinson's head that let Joost score.

IN SHORT . . . Marrero was probably yearning for the superior support he got in the Cuban Winter League after he watched Yost let Guintinis' single get away in the A's three-run second . . . Coan lost a third straight hit when Valo leaped up for his liner in the fourth inning . . . Harris used a pair of pinchhitters, and replacements at every position except third base, in an attempt to get everybody into action . . . Tomorow, the two clubs meet again, here, with Sid Hudson and Joe Haynes due to see action on the mound for the Nats.

| WASHINGTON. | AB. | R. | H. | RBI. | PO. | A. |
|---|---|---|---|---|---|---|
| Coan, lf. | 4 | 1 | 2 | 0 | 0 | 0 |
| Weik, p. | 0 | 0 | 0 | 0 | 0 | 0 |
| Okrie, c. | 1 | 0 | 0 | 0 | 4 | 0 |
| Dente, ss. | 3 | 1 | 0 | 0 | 2 | 3 |
| Genovese, ss. | 1 | 0 | 0 | 0 | 1 | 0 |
| Noren, cf.-1b. | 3 | 1 | 0 | 0 | 4 | 0 |
| Robinson, 1b. | 3 | 0 | 2 | 2 | 13 | 0 |
| Vollmer, cf. | 1 | 0 | 0 | 0 | 0 | 0 |
| Mele, rf. | 4 | 0 | 2 | 1 | 3 | 0 |
| Yost, 3b. | 4 | 0 | 0 | 0 | 3 | 2 |
| Kozar, 2b. | 3 | 0 | 2 | 0 | 2 | 1 |
| Robertson, 2b. | 1 | 0 | 0 | 0 | 1 | 0 |
| Evans, c. | 2 | 0 | 0 | 0 | 0 | 0 |
| Grasso, c. | 2 | 0 | 1 | 0 | 5 | 0 |
| Marrero, p. | 1 | 0 | 0 | 0 | 0 | 0 |
| aKeller | 0 | 0 | 0 | 0 | 0 | 0 |
| Hittle, p. | 0 | 0 | 0 | 0 | 0 | 0 |
| bStewart, lf. | 2 | 0 | 0 | 0 | 0 | 0 |
| Totals | 35 | 3 | 9 | 3 | 24 | 8 |

aWalked for Marrero in fourth.
bLined out for Hittle in seventh.
cFouled out for Weik in ninth.

| Philadelphia (A.) | AB. | R. | H. | RBI. | PO. | A. |
|---|---|---|---|---|---|---|
| Joost, ss. | 2 | 0 | 1 | 0 | 4 | 5 |
| Valo, rf. | 5 | 1 | 0 | 0 | 4 | 0 |
| Dillinger, 3b. | 3 | 1 | 0 | 0 | 2 | 1 |
| Fain, 1b. | 3 | 1 | 1 | 0 | 9 | 2 |
| Chapman, cf. | 2 | 2 | 0 | 0 | 1 | 0 |
| Guintini, lf. | 3 | 1 | 2 | 1 | 3 | 0 |
| Suder, 2b. | 3 | 0 | 0 | 1 | 3 | 4 |
| Tipton, c. | 4 | 1 | 1 | 2 | 0 | 0 |
| Brissie, p. | 1 | 0 | 1 | 1 | 0 | 0 |
| Fowler, p. | 1 | 0 | 0 | 0 | 1 | 1 |
| Shantz, p. | 2 | 0 | 0 | 0 | 0 | 2 |
| Totals | 29 | 7 | 6 | 4 | 27 | 16 |

"Joost awarded base on catcher's interference in eighth.

| | | | | | | | | | | |
|---|---|---|---|---|---|---|---|---|---|---|
| WASHINGTON | 3 | 0 | 0 | 0 | 0 | 0 | 0 | 0 | 0 | —3 |
| Athletics | 0 | 2 | 0 | 0 | 1 | 0 | 0 | 3 | x | —7 |

Valo scored on Yost's error in fifth.
Two-base hits—Coan, Mele, Guintini. Errors—Valo, Kozar, Yost, Grasso. Double plays—Kozar to Dente to Robinson; Fowler to Joost to Fain. Left on bases—Washington, 4; Philadelphia, 7. Base on balls—Brissie, 1; Fowler, 1; Shantz, 1; Marrero, 3; Weik, 6. Struck out—Hittle, 2; Weik, 1. Hits—Brissie, 5 in 3; Shantz, 2 in 3; Hittle, 3 in 3; Fowler, 2 in 3; Marrero, 3 in 3; Weik, 0 in 2. Winning pitcher—Fowler. Losing pitcher—Hittle. Umpires—Stevens and Hurley.

Good STEAKS ... and BAKED potatoes
HENDRIX Steakhouse
1252 FOURTH ST., N. E.
Open Every Day 'Til 11:15 P.M.

BRAKES RELINED
While You Wait
Buick Spec. Pontiac '41 Olds 60 Dodge
$11.95
Other Cars Equally Low
Duplicate D. C. Testing Machines
Johns-Manville Lining
CLUTCHES INSTALLED 1-DAY SERVICE
D. C. INSPECTION SERVICE
WHEEL BALANCING—ALIGNMENT
VAN NORT
Brake & Clutch Service
Warren Davis, Prop. Open Sun., 9-4
ST. 5361 429 K ST. N.W.

## 65 Gives Snead 6-Stroke Lead

## N.C. College Wins CIAA Title, 74 to 70

North Carolina State College of Durham, N. C., defeated defending champion West Virginia State College, 74-70, to win the fifth annual Colored Intercollegiate Athletic Association basketball tournament yesterday at Uline Arena.

It was a close contest all the way with the lead changing hands 29 times and the score being tied on 12 occasions. Troy Weaver paced the victors with 22 points. Bob Wilson led West Virginia with 23.

In the first game of the doubleheader, Lincoln University won the consolation trophy by downing Virginia State College, 64-57.

| W. Va. | G | FG | FP | P |
|---|---|---|---|---|
| Wilson, f. | 10 | 3 | 4 | 23 |
| Smith, f. | 0 | 0 | 2 | 1 |
| Lloyd, c. | 6 | 1 | 5 | 13 |
| Gilliam, g. | 6 | 6 | 0 | 12 |
| Clark, g. | 8 | 1 | 2 | 11 |
| Enty, f. | 1 | 4 | 2 | 6 |
| Saulsb'y, g. | 1 | 1 | 2 | 3 |
| Totals | 29 | 12 | 19 | 70 |

| N. C. St. | G | FG | FP | P |
|---|---|---|---|---|
| Young, f. | 7 | 3 | 2 | 17 |
| Peterson, f. | 1 | 0 | 1 | 2 |
| Weaver, f. | 10 | 2 | 3 | 22 |
| Taylor, c. | 4 | 1 | 2 | 9 |
| Green, c. | 0 | 1 | 3 | 1 |
| Hunter, g. | 3 | 2 | 2 | 8 |
| Warlick, g. | 5 | 4 | 2 | 14 |
| Totals | 30 | 14 | 17 | 74 |

Halftime score—West Virginia, 37; North Carolina State, 36.
Officials—Troupe, Hall.

| Va. State | G | FG | FP | P |
|---|---|---|---|---|
| Brown, f. | 2 | 0 | 2 | 4 |
| Jefferies, f. | 5 | 0 | 1 | 10 |
| Ritter, f. | 3 | 3 | 3 | 9 |
| Verdell, f. | 0 | 0 | 0 | 0 |
| Banks, c. | 7 | 6 | 4 | 20 |
| Demones, g. | 0 | 0 | 2 | 0 |
| Collins, g. | 3 | 0 | 1 | 6 |
| Williams, g. | 3 | 2 | 5 | 8 |
| Jones, g. | 0 | 0 | 3 | 0 |
| Totals | 23 | 11 | 21 | 57 |

| Lincoln | G | FG | FP | P |
|---|---|---|---|---|
| B. Brown, f. | 0 | 0 | 0 | 0 |
| Th'nhill, f. | 2 | 0 | 3 | 4 |
| Moore, f. | 5 | 8 | 1 | 18 |
| Smith, c. | 7 | 6 | 4 | 20 |
| Johnson, g. | 5 | 1 | 2 | 11 |
| Barrick, g. | 0 | 0 | 0 | 0 |
| Ganges, g. | 0 | 3 | 2 | 6 |
| Hughes, g. | 4 | 0 | 0 | 8 |
| Totals | 23 | 18 | 12 | 64 |

Halftime score—Lincoln, 33; Virginia State, 27.
Officials—Murdock, Williams.

### *Two More Girls Win Places in Beauty Contest*

Wanda Nicholson, 24, Alexandria, and Delberta Libby, 17, 3901 Burns pl. se., won last night's National Guard Armory round of a beauty contest to decide 'Miss Outdoors of 1950."

Four previous winners and last night's victors will be in the final round at 2:30 this afternoon at the armory when the queen will be chosen. The winner will receive an all-expenses paid trip to Fontana Village in the Great Smokies of North Carolina.

The winners who will compete today along with Misses Nicholson and Libby are: Lois Agee, 22, of 3411 30th st. nw.; Betty Lee Place, 17, of 2118 Kearney st. ne.; Norma Lambert, 19, of 508 North Kenmore, Arlington, and Jane Tomlin, 20, of 2500 Q st. nw.

## A. U. to Meet Pepperdine 1st

Kansas City, March 11 (AP).—American University of Washington, D. C., will meet Pepperdine College of Los Angeles in the first round of the Intercollegiate Basketball Tournament beginning here Monday. The American-Pepperdine game is scheduled for 10:30 (CST).

Meanwhile, the College of Puget Sound, Takoma, Wash., was picked to replace Nevada. Nevada was denied a berth yesterday after a question was raised as to how they planned to finance the trip. A gambler had offered to put up the $1000 necessary.

## *Lawson Little Has 208 To Hold Second Place*

Miami Beach, Fla., March 11 (AP).—Samuel Jackson Snead fired a dazzling 7 under par 65 today to take a 6-stroke lead in the Miami Beach tournament with a 54-hole total of 202.

The White Sulphur Springs, W. Va., professional, last year's "golfer of the year" and current leading money winner this year, was 14 strokes under part at the three quarters mark in the 72-hole medal play tournament.

Leading by two strokes at the end of 36 holes yesterday with 137, Snead carded a 4 under par 32 on the front side of the Normany Isle Golf Course and came home in 3 under par 33 in today's round. He scored four birdies and two eagles during the remarkable round.

Nearest competitor, 6 strokes behind, was Lawson Little of Monterey, Calif., whose brilliant 33, 33—66 gave him 208 for 54 holes. He had scored 142 for the first two rounds.

E. J. (Dutch) Harrison, lanky St. Andrews, Ill., pro was seven strokes off Snead's torrid pace for third place at 209. He fired a 32, 35—67 to add to his previous 142.

Henry Ransom, also of St. Andrews, Ill., and Chandler Harper, Portsmouth, Va., were deadlocked for fourth position with 210. Ransom shot a 5 under par 67 and Harper, who led with a 69 at the end of the first round, carded a 2 under par 70.

Dapper Jimmy Demaret, Ojai, Calif.; Fred Hawkins, El Paso, Tex., and Roberto Di Vicenzo, Buenos Aires, were in a three-way tie for fifth position with 211.

### *The Leaders*

Miami Beach, Fla., March 11 (AP).—The leading 21 scorers at the end of 54 holes in the Miami Beach $10,000 Invitational Open golf tournament:

| | | | |
|---|---|---|---|
| Lawson Little | 142 | 66 | —208 |
| E. J. (Dutch) Harrison | 142 | 67 | —209 |
| Henry Ransom | 143 | 67 | —210 |
| Chandler Harper | 139 | 71 | —210 |
| Jimmy Demaret | 144 | 67 | —211 |
| Fred Hawkins | 141 | 70 | —211 |
| Roberto Di Vincenzo | 141 | 70 | —211 |
| Al Borsch | 146 | 66 | —212 |
| Steve Warga | 141 | 71 | —212 |
| Lew Worsham | 143 | 69 | —212 |
| Walter Burkemo | 140 | 72 | —212 |
| Felice Torza | 148 | 65 | —213 |
| Jim Turness | 143 | 71 | —214 |
| Eric Monti | 142 | 72 | —214 |
| Toney Penna | 142 | 72 | —214 |
| Johnny Palmer | 141 | 73 | —214 |

## Ft. Richardson Ousts Brooke

Fort Richardson, representing the Alaskan Command, eliminated Brooke Medical Center of Fort Sam Houston, Tex., 60-45, in the U. S. Army world-wide basketball tournament last night at Fort Belvoir.

Corpl. Don Fanoni, bed-ridden until yesterday in a hospital with an appendix ailment, sparked the victors with 33 points, high for the tournament.

Fort Richardson plays Fort Knox, undefeated in the tournament, at 2 o'clock this afternoon. A Fort Knox victory would give the Kentucky boys the tournament championship. A Richardson triumph would necessitate an 8 o'clock playoff.

### Kovaleski Wins Title

Kingston, Jamaica, March 11 (AP).—Top-seeded Fred Kovaleski of Detroit today captured the Caribbean Tennis Championship with a 6—4, 6—4, 6—1 triumph over Frank Guernsey of Orlando, Fla., in the final round.

## Redland Bowl Feature Won By Furr Horse

By Harry DeMawby, Jr.

Sure-footed Brown Stockings churned through fetlock-deep mud to score a half-length victory in the featured Redland Bowl point-to-point race yesterday at Oakdale, Md.

The Middleburg, Va., entry owned by D. O. Furr and ridden well by Nicholas de Felsovany, outlasted Jane Aitcheson's Merry Lee, from Burtonsville, Md. Another length back was Tony Auth's Carverdale, with Bill Carroll up.

A sizable crowd braved the rain and saw Thomas T. Mott's Chen, last year's victor, relinquish the lead under pressure by Merry Lee after the first mile. Chen then folded, finishing far back to the surprise of the crowd.

In the Terpenning Cup pair race, the opening event, Col. and Mrs. B. Wilson, riding Black Velvet and Jack Rabbit, were the winners. The latter was first across the finish line. Joseph Richards, 3d, on

SUMMARIES
TERPENNING CUP PAIR RACE—1, Mrs. B. Wilson's Jack Rabbit and Col. B. Wilson's Black Velvet; 2, Joseph Richards, 3d, Kelly and Redland Hunt's Pat. (Only two pairs started.)
GAP HUNTERS RACE—1, Lissa McSherry's Cream Puff; 2, Nancy Hanna's Gone Away; 3, Cynthia Butterworth's Polanaise.
REDLAND BOWL RACE—1, D. O. Furr's Brown Stockings; 2, Jane Aitcheson's Merry Lee; 3, Tony Auth's Carverdale Lee.
HEAVYWEIGHT RACE—Oliver Durant's Odd Man (Only entry finishing, run in conjunction with Redland Bowl Race).

### *Guepe Decides To Stay at Virginia, Signs*

Charlottesville, Va., March 11 (AP).—Arthur L. Guepe today signed a new contract as head football coach at the University of Virginia after reportedly turning down an offer from a Pacific Coast school.

Terms of Guepe's new contract were not made public by Norton G. Pritchett, Virginia's director of athletics.

It was reported from another source, however, that Guepe was given a three-year contract. Since the early 30s, Virginia's football coaches have been employed on a year-to-year basis.

Pritchett said that the "West Coast school" bid for Guepe "as late as Friday." The name of the school was not revealed. However, the only Pacific Coast school currently in the market for a coach is Santa Clara, which recently lost Len Casanova to Pittsburgh.

### Yale Nips Harvard

New Haven, Conn., March 11 (AP).—Ted Anderson's three points a minute and a half before the game ended gave the Yale basketball team a 1-point victory, 56-55, over Harvard here tonight.

## Around The Town . . .

The Trinidad Boys' Club yesterday took on another athletic coach, Sal Trapani. Trapani will be the assistant boxing coach and instructor in drill and Judo.

There are still openings for other volunteer workers as coaches, instructors and assistants. Anyone interested should see Fred Nalley at the club, 1119 Wylie st. ne. or call him at Franklin 1324 on weekdays.

### *Silver Spring Will Practice Baseball*

The Silver Spring baseball team of the Montgomery County League will practice from 1 to 5 this afternoon on the Rock Creek No. 2 diamond.

Team members and prospective candidates are asked to attend. For further information, call Ed Bladen at SH. 5779.

### *Junior Girls Swim At American U. March 24*

The Junior Girls' Swimming Association of Washington meet will be held at 7 o'clock Friday, March 24, at the American University pool. Competition will be in the diving, form and speed events.

There will be awards for the first three places in individual events and for first place in the relays.

Competition will be held in classes ranging from 8 years and under to 14 and under.

### *Two Soccer Games Listed Here Today*

Martin's Bakery plays the Greek Americans and Marlboro meets Charles County in the only two games scheduled for today in the Washington and Suburban Soccer League.

The Martin's-Greek Americans game will be at 16th and Kennedy sts. while the Marlboro-Charles County contest will be at Hughesville, Md. Both games are set for 2 p. m.

## John Gilbert Junior Rifle Winner With 192 of 200

John Gilbert, 18, a freshman at the University of Maryland, yesterday won the 1950 individual junior rifle championship of the District of Washington on the Maryland range with 192 of a possible 200 points. The Arlington, Va., Junior Rimfire Rifle Club won the team championship with 737 of a possible 800 points. Richard Waters, Silver Spring, 1949 individual champion, could do no better than eighth place while Randolph-Macon Academy, 1949 team champion, finished second with 729.

Second to Gilbert, from New Rochelle, N. Y., was Richard Johnson of 480A 24th rd., Arlington, Va., with 190. Third, Roy Oster, Haverstown, Pa., with 188; fourth, University of Maryland freshman, Robert Hodes, 187. Fifth place went to Montgomery-Blair High School's shooting star, George Tolson of 220 Lexington dr., Silver Spring, Md., with 186.

Members of the winning Arlington Rimfire Club were Richard Johnson, with 191; Fred Gunn of 3102 Ravenswood rd., Alexandria, with 189; William Hoeck of 4916 Rock Spring rd., Arlington, with 174, and James Dyer of 3504 Hulsted dr., Chevy Chase, with 183 for the team total of 737. The Arlington club placed its No. 2 team third with 714, followed by Randolph-Macon's No. 2 with 710. Montgomery-Blair was the first local high school, grabbing fifth place with 710, followed by George Washington High at 687.

The 1950 District girls' crown went to American University Freshman Janis Thompson, of 2 Middlequist rd., Silver Spring, Md., with 167. She was followed by Nancy Funk, of the Honeywell School, with 163, and Donna Schmidt, of 2330 N. Gable st., Arlington, Va., with 159.

The girls' team championship went to the Honeywell School quartet made up of Nancy Funk, Joan Riddell of 3125 Chain Bridge rd. nw., Shirley Wotten, of 7033 Strathmore rd., Chevy Chase, and Mary Jo Shroeder, of 3303 Highland pl. nw. They fired a 546.

Yesterday's District shoot was part of the National Junior Rifle championships fired throughout the United States. All scores will be wired into the National Rifle Association where the national champions will be selected.

### Virginia Fencers Win

Lexington, March 11 (AP).—An improved University of Virginia fencing team outpointed the Virginia Military Institute, 19-8, in a return match here this afternoon. The Keydets had previously beaten the Cavaliers, 17-10, in Charlottesville.

CHARLES TOWN RACES
*East's First Meeting*
18 DAYS
March 4 Through March 24
Post Time for First Race 1:30 P. M.
Special Train Baltimore & Ohio
Leaves Washington 11:30 A. M.
Silver Spring 11:45 A. M.
Rockville 11:55 A. M.
Arrive Track 1:10 P. M.
Returning promptly after last race

SEE BOATS ON DISPLAY
We have a complete line of outboard runabouts, utilities, and racing boats, including—
BARBOUR SEA NYMPH
ARKANSAS TRAVELER TROJAN
VISIT US TODAY FOR THE BOAT YOU WANT
RILEY & VAN FOSSAN, INC.
*Dealers for Chris-Craft Outboards and Marine Engines*
James Dillon 950 Maine Ave. S.W.
W. J. Little ST. 0326

NOW! Any Make Car REPAIRED $5 DOWN
FREE ESTIMATES
All You Need Is An Honest Face and Good Credit
CHECK THESE FORD SPECIALS
STEERING SPECIAL
Line wheels on new John Bean Visualiner. Check complete front-end for wear... $1.49
NEW CLUTCH SPECIAL
'35 to '49 Fords, install new clutch disc, new pressure plate, new throw-out bearing, including labor ..... $23.50
MOTOR SPECIAL
Install new rings, new connecting rod bearings, new head gaskets, clean oil pan, clean oil pump, test; clean carbon, clean, test, space plugs. $38.95
NEW SPRING PAINT BEAUTY
New spring colors are here. Restore your car with up-to-date colors. Our craftsmen, factory painters backed by years exper. See the difference. $42.50
HANDLEY MOTOR CO.
6323 Ga. Ave. N.W. TA. 6060 Mr. Spencer
Ford
3730 Ga. Ave. N.W. GE. 5412 Mr. Bantz
28 Years Your Ford Dealer

LAST DAY!
Exhibits Open at 1 p.m.
Complete Stage and Tank Show
At 2:30 & 8:15 P.M.
SPORTSMEN'S SHOW
National Guard Armory
LAST CHANCE TO SEE:
Spectacular Acts!
Dazzling Exhibits!
Hunting-Fishing-Boats
Travel
Tours of the Outdoor World!
Tickets on Sale at Armory.
Adults $1.25 incl. tax.
Children 25c incl. tax.
THE LEAGUE OF MD. SPORTSMEN
Phone LI. 3-0555

DO YOU WANT A CAREER IN SELLING?
If you can be identified with one of the following groups:
1. A young man out of college a few years whose future is blocked because of the nature of his work, or the size of the organization or
2. A man who is now selling and feels that his position is not sufficiently challenging, or not offer adequate income and advancement possibilities, or
3. A junior executive, school teacher, engineer, sole proprietor, junior accountant or lawyer who may be economically disturbed
investigate this opportunity to qualify for the highest level of selling recognized by Sales Executives' Clubs and vocational counselors. A well-known company has engaged a Sales Career Consultant who administers a Sales Talent Indicator. Should you qualify on this we will discuss with you the possibility of associating with us in Washington and vicinity. An adequate drawing account during the extensive training and adjustment period will be provided. All inquiries and interviews will be held in strict confidence.
*This inventory will be administered free of charge Monday, March 13th, 6 and 8 p. m., Capitol Room, Statler Hotel. Stanley O. Davis is in charge.*

# Bosox Off to Winning Start Over Reds, 3-1

### In Television, Too

## *Dizzy Dean at Last Becomes a Yankee*

By Red Smith

ST. PETERSBURG, Fla., March 11 (NYHT).—It was opening day of the baseball exhibition season, an event which is hailed annually in St. Petersburg as the biggest thing since invention of the wheelchair. As the citizenry hobbled into Al Lang Field, reporters were handed a typewritten bulletin which announced:

SMITH

"The New York Yankees have signed Jerome H. (Dizzy) Dean to a full-year employe contract. The former star pitcher for the St. Louis Cardinals and Chicago Cubs will assist in several departments for the World Champions. He will be part of the radio-television picture, will go on scouting trips and will be given other special baseball assignments."

So at long, long last Jerome Herman Jay Hanna Dean, the man of multiple names and innumerable birthplaces, meets destiny face to face and becomes a Yankee. The stadium will be a happier place than ever this summer, and the television set an instrument such as Marconi never dreamed of.

At long last it will be possible to sit in the living room or lounge at the bar and be advised that Tommy Henrich, who looked great all through spring training, has just slid into second on a bunt by Bill Johnson and now the players are returning to their respectable positions.

Jay Hanna arrived on the field during batting practice.

He was modishly attired in an aura of greatness and slacks of explosive green, which he had selected under the misapprehension that color television was already in commercial production. He said he would be wonderful on television.

"I PHOTOGRAPH GREAT," he confessed under relentless grilling, "and the women really go for me."

He probably does, too. Even before his debut, one can estimate that here is a television actor who combines the personal magnetism of Howdy-Doody, the winsome quality of the Super Swedish Angel, the homely informality of Godfrey and the timorous, appealing shyness of Berle.

With Diz, the quality of difference has always been negligible. Away back in the winter of 1931-32, when he was a rookie with a major league background of one game, he underwent the testing experience of a salary discussion with Branch Rickey. At least two hours passed before Rickey staggered out of his office in St. Louis' Sportsman's Park. His collar was open, his eyes and hair wild, his whole figure sagging from an excess of eloquence.

"If there were one more like him in baseball," quoth the Great Persuader, "I'd quit the game. Do you know what that busher had the brass to tell me? He said, 'Mr. Rickey, I'll put more people in your parks than anybody since Babe Ruth'."

It is a matter of record that he did, too.

Associated Press Photo

TRIPLE HANDSHAKE—In pregame ceremonies, Baseball Commissioner A. B. (Happy) Chandler (center) shakes hands with Manager Joe McCarthy (left) of the Boston Red Sox and Manager Luke Sewell (right) of the Cincinnati Reds yesterday at Sarasota, Fla. The Red Sox won, 3-1, in the season's opening exhibition game

## Al Zarilla Bats in All Boston Runs

Sarasota, Fla., March 11 (AP).—The Boston Red Sox, paced by the hitting of Al Zarilla, launched their Florida Grapefruit League season successfully today by defeating the Cincinnati Reds, 3 to 1, before a record crowd of 3666 fans at Payne Field.

The Reds jumped into a quick first inning lead, when Johnny Wyrostek lashed Joe Dobson's initial pitch deep down the left field line for a triple and scored on Grady Hatton's long fly to center.

Zarilla put the Sox back in the game in the fourth after Ken Raffensberger held them well in check over the first three innings.

Dom DiMaggio opened with a single off Rookie Frank Smith and Johnny Pesky drew a walk. DiMaggio moved to third on Williams' long fly to right and, with two away, scored on Zarilla's single.

Pesky opened the sixth with another walk and Williams drew another pass. Doer sacrificed them along and both scored on Zarilla's long single to right field, which Ron Northey just missed.

Joe Ardcock, rookie Red first baseman, was forced out of the game in the sixth when struck on the left wrist by a Charlie Schanz pitch. At a Sarasota hospital X-rays showed no break. Litwhiler, who replaced him in the batting order, was hit by Pitcher Gordon Mueller in the eighth, but was unhurt.

| | | | | | |
|---|---|---|---|---|---|
| Cincinnati (N) | 100 | 000 | 000 | 1 | 5 | 0 |
| Boston (A) | 000 | 102 | 00x | 3 | 7 | 2 |

Raffensberger, Smith (4), Peterson (7) and Johnson; Dobson, Schanz (4), Mueller (8) and Batts.

| | | | | | |
|---|---|---|---|---|---|
| Pittsburgh (N) | 000 | 503 | 000 | 8 | 11 | 0 |
| Seattle (PCL) | 000 | 001 | 200 | 3 | 10 | 1 |

Riddle, Main (4), Gumbert (7) and Fitzgerald, Stimpley (7); Hoffman, Ardizoia (6) and Lamanno.

# Braves' 6-Run 9th Wins

## Phils Score In 10th, Beat Detroit, 9-8

Clearwater, Fla., March 11 (AP).—Willie Jones scored from third base on a fly ball in the last of the tenth inning today to enable the Philadelphia Phillies to edge the Detroit Tigers, 9 to 8, in the opening Grapefruit League game for the two teams.

The American League Tigers took an early 3 to 0 lead on ace Phillies' Righthander Russ Meyer with Dick Kryhoski's three-run homer. But the Phillies rallied for five runs in the fourth, including a two-run home run by Catcher Stan Lopata.

With Dizzy Trout on the mound for the Tigers, Willie Jones reached second on a two-base error by Shortstop Johnny Lipon. He moved to third on Ed Sanicki's infield single and scored the National Leaguer's winning run on Gran Hamner's long fly.

| | | | | | | | | | |
|---|---|---|---|---|---|---|---|---|---|
| Detroit (A) | 030 | 022 | 100 | 0 | 8 | 17 | 3 |
| Philadelphia (N) | 000 | 520 | 100 | 1 | 9 | 14 | 1 |

Houtteman, Gray (4), Trout (7) and Robinson, Ginsberg (6); Meyer, Simmons (4), Konstanty (7) and Lopata.

Halftime score—33-all.

Free throws missed: La Salle—Haggerty, McMenamin (2), Foust (3), McCann. Phelan (5). Arizona—Blevins, Honea (2), L. Johnson, R. Johnson.

| La Salle | G | FG | FP | P | Arizona | G | FG | FP | P |
|---|---|---|---|---|---|---|---|---|---|
| Comerf'd,f. | 6 | 5 | 4 | 17 | Blevins,f... | 4 | 3 | 4 | 11 |
| Tomkins,f. | 5 | 0 | 4 | 10 | Honea,f... | 8 | 0 | 1 | 16 |
| Haggerty,f. | 2 | 0 | 0 | 4 | Larson,f... | 0 | 1 | 2 | 1 |
| Jones,f. | 0 | 0 | 0 | 0 | Penner,c... | 4 | 1 | 3 | 9 |
| M'M'min,f | 1 | 0 | 0 | 2 | Dunlap,c... | 1 | 0 | 1 | 2 |
| G'lagher,f | 0 | 2 | 0 | 2 | Greene,c... | 0 | 1 | 0 | 1 |
| Foust,c... | 5 | 4 | 4 | 14 | L.Johns'n,g | 6 | 5 | 4 | 17 |
| Gillespie,c | 0 | 0 | 0 | 0 | R.Johns'n,g | 3 | 3 | 2 | 9 |
| McCann,g | 3 | 0 | 4 | 6 | | | | | |
| Phelan,g... | 7 | 3 | 4 | 17 | | | | | |
| Totals... | 29 | 14 | 20 | 72 | Totals... | 26 | 14 | 19 | 66 |

| Syracuse | G | FG | PF | P | LIU | G | FG | PF | P |
|---|---|---|---|---|---|---|---|---|---|
| Suprun'g,f | 5 | 3 | 3 | 13 | White,f... | 6 | 4 | 5 | 16 |
| Savage,f. | 7 | 2 | 1 | 16 | Smith,f... | 4 | 2 | 3 | 10 |
| Huggins,f | 2 | 5 | 2 | 9 | Martha,f. | 0 | 1 | 0 | 1 |
| Beck,f... | 3 | 3 | 2 | 9 | V'winkle,c | 0 | 0 | 0 | 0 |
| Stevesk'y,f | 1 | 1 | 0 | 3 | Scherer,c. | 5 | 3 | 4 | 13 |
| Stark,f... | 0 | 0 | 0 | 0 | Gard,g... | 3 | 0 | 4 | 6 |
| F. Miller,g | 1 | 3 | 5 | 5 | Hasbro'k,g | 0 | 0 | 0 | 0 |
| Jockle,g... | 1 | 0 | 4 | 2 | Puertado,g | 1 | 2 | 1 | 4 |
| Kiley,g... | 9 | 3 | 1 | 21 | Bigos,g... | 0 | 1 | 4 | 1 |
| F. Miller,g | 0 | 0 | 1 | 0 | Alpert,g... | 0 | 1 | 0 | 1 |
| Rosen,g... | 1 | 0 | 1 | 2 | D'Ascot'o,g | 0 | 0 | 1 | 0 |
| Hladik,g... | 0 | 0 | 0 | 0 | | | | | |
| Totals... | 30 | 20 | 22 | 80 | Totals... | 19 | 14 | 22 | 52 |

Halftime—Syracuse, 34; LIU, 26.

Free throws missed: LIU—White (4), Hasbrouck, Alpert, Murtha (2), Smith (2), Bigos, Scherer (5); Syracuse—Kiley (2), Suprunowicz (2), E. Miller.

## Wrestler Romanoff Killed in Crash

Jacksonville, Fla., March 11 (U.P.)—Wrestling Promoter George Romanoff, a former world middleweight champion, was killed today when his car plowed into the rear of a parked truck on a highway south of here.

Two wrestlers riding with Romanoff, Bobby Roberts and Pedro Ortego, were hurt in the crash. Ortego was injured seriously and is not expected to live. Roberts was treated at a local hospital and discharged.

## *Fan Buys TV Set, Sees Basketball Game, Drops Dead*

**Rushville, Ind., March 11 (AP). Jesse Woliung, 64-year-old Rushville businessman and basketball fan, bought a new television set this week.**

**He had the set installed in time to see the Rushville High School Lions make their first semifinal of the State tournaappearance on TV today.**

**Playing in the Indianapolis ment, the Lions defeated Clinton, 67-60.**

**Just as the game ended, Woliung suffered a heart attack and toppled over beside the set. He was dead when a doctor reached him.**

## Chisox Barely Beat Cubs, 8-7

Pasadena, Calif., March 11 (AP).—The Chicago Cubs lost 8 to 7 today after staging a six-run ninth-inning rally against the Chicago White Sox in their 1950 exhibition baseball opener.

It took four Sox hurlers to complete the deal, the victory becoming a certainly only after Randy Gumpert had struck out Pinch-Hitter Hank Edwards for the final out.

Scoreless for five innings, the Cubs finally picked up one run in the sixth. The Sox tallied two in the third, one in the fourth and five in the fifth frame. They were powerless, however, to score thereafter.

| | | | | | | | | | |
|---|---|---|---|---|---|---|---|---|---|
| Chicago (N) | 000 | 001 | 006 | 7 | 9 | 0 |
| Chicago (A) | 002 | 150 | 000 | 8 | 14 | 1 |

Hacker, Rush (4), Voiselle (7) and Scheffing; Judson, Wight (4), Pierce (7), Gumpert (9) and Masi.

## *Westlake Homers, Bucs Beat Browns*

Burbank, Calif., March 11 (AP). Scoring two runs in each of the sixth and seventh innings, the Pittsburgh Pirates won, 4-2, from the St. Louis Browns in an exhibition opener here today.

A crowd of 4000 saw Wallie Westlake break up a scoreless duel with a two-run homer in the sixth off Southpaw Bill Kennedy. In the seventh, the Bucs jumped on Right-Hander Tommy Fine for two more runs by bunching three hits and a walk.

| | | | | | | | | | |
|---|---|---|---|---|---|---|---|---|---|
| Pittsburgh (N) | 000 | 002 | 200 | 4 | 9 | 0 |
| St. Louis (A) | 000 | 000 | 200 | 2 | 7 | 1 |

Gregg, McCall (4), McDonald (7) and McCullough, Turner (6); Raney, Kennedy (4), Fine (7), Schacht (8) and Lollar.

## Mrs. Kinsinger Named Pin Group President

Mrs. W. W. Kinsinger of Indian Spring Country Club was elected president of the Women's Country Club bowling league at a meeting yesterday. Other officers elected were Mrs. Martin Wiegand, Columbia, vice president; Mrs. G. E. Beckert, Manor, secretary-treasurer, and two scorekeepers from Kenwood, Mrs. E. C. Atwood and Mrs. Joseph Hopkinson.

## Marshall's 2-Run Bingle Whips Dodgers

Miami, Fla., March 11 (AP).—The Boston Braves exploded with a six-run ninth inning today for a 9-3 victory over the National League Champion Brooklyn Dodgers, as the teams opened their spring exhibition game series before 10,384 fans in the new Miami Stadium.

The clubs were deadlocked, 3-3, going into the final frame with bonus pitcher Billy Loes on the mound for Brooklyn.

Bob Addis, hitting for Pitcher Dick Donovan who twirled two hitless frames, opened with a single past third.

Connie Ryan followed with a double to left and Sam Jethroe, who collected two hits in his major league debut, was walked intentionally.

Willard Marshall, Boston purchase from New York's Giants, pulled the first pitch into right field for two runs and the speedy Jethroe, running half way down the third base line, forced a throw which went wide, and another Boston marker was across.

Loes gave way to right hander Clem Labine and Bob Elliott walked. Sid Gordon, another purchase from the Giants, doubled off the left field wall for two more runs. Gene Mauch singled home the sixth run of the inning.

| | | | | | | | | | |
|---|---|---|---|---|---|---|---|---|---|
| Boston (N) | 210 | 000 | 006 | 9 | 16 | 3 |
| Brooklyn (N) | 110 | 001 | 000 | 3 | 6 | 1 |

Hall, Antonelli (4), Donovan (7) and Crandall; Haugstad, Hatten (4), Loes (7), Lavine (9) and Campanella.

## *Hopkins Wins Wrestling Title; Gallaudet 2d*

Baltimore, March 11. (AP).—Johns Hopkins captured four individual titles and won its fifth straight Mason-Dixon Conference wrestling championship tonight with a team score of 35 points.

Gallaudet finished second with 28 points under the NCAA 6-4-2-1 scoring system. One bonus point was scored for each fall.

Other schools in order of finish were: Catholic U. with 16 points, Towson Teachers 15, Loyola College 14, Baltimore U. 12, Western Maryland 7, and American U. 0.

## Marshall Sets Swim Records

New Haven, Conn., March 11 (AP). Jet-propelled John Marshall, the Australian Olympic swimmer now a member of the Yale freshman team, broke two world records today as he led the Eli yearlings to a 46-29 victory over the Harvard freshmen.

Marshall broke both marks while winning the 440-yard freestyle, as he was clocked at the 400-meter mark also. His time for 400 meters was 4:33.1, two-tenths of a second better than the world mark which he and Hironshin Furukoshi of Japan held jointly. He was clocked at 4:34.8 for the 440.

## A. U. Swimmers Upset Loyola

American University shattered Loyola University's hold on the Mason-Dixon Conference swimming championship by piling up 56 points to Loyola's 48 in the conference championships yesterday at the American U. pool. Loyola had held the title for the past three years.

The two schools made it virtually a private contest, with Loyola winning five and American four of the nine events.

Catholic University took third place with ten points, followed by Roanoke and Randolph-Macon with five each and Johns Hopkins with four.

300-YARD MEDLEY RELAY—Loyola (McCormick, Lalley, Allen), American, Catholic, Roanoke. Time, 3:22.1.

220-YARD FREESTYLE—Bailey (A.U.), Peters (A. U.) Bollinger (L), Hamel (A. U.). Time, 2:29.1.

DIVING—Johnson (A.U.), Lalley (L), Perdu (J.H.), Steverson (A.U.). Points, 85.1.

100-YARD FREESTYLE—Rooney (L), Allen (L), Sages (A.U.), Bailey (A.U.). Time, 0:55.6 (new record).

150-YARD BACKSTROKE—Briggs (A.U.), Oligive (R-M), Smith (C.U.), Goodstead (A.U.). Time, 1:49.2.

200-YARD BREASTSTROKE — Klarner (L), Lally (L), Morris (JH), Charlton (R). Time, 2:41.5.

440-YARD FREESTYLE—Bailey (A.U.), Peters (A.U.), Hamel (A.U.), McCormick (L). Time, 5:34.1.

400-YARD FREE RELAY—Loyola (Bollinger, Allen, Bobbitt, Rooney), American, Catholic, Roanoke. Time, 3:37.6 (new record).

300-YARD MEDLEY RELAY—Briggs (A. U.), McCormick (L), Oligive (R-M), Goodstead (A. U.). Time, 4:02.8 (new record).

## *Cumberland Goes Into Finals of State Tourney*

Alleghany High of Cumberland, Md., defeated Blair, 58-48, in an overtime game last night at the Takoma Park Junior High gym to gain the finals of the Maryland State high school basketball tournament.

John Lookabaugh paced a late Alleghany surge that knotted the score at 46-all at the end of the regulation game. With Bob Lewis and Bill Phares scoring, the defending champions from Cumberland ran away in the overtime.

| Allegh'ny | G | FG | PF | P | Blair | G | FG | PF | P |
|---|---|---|---|---|---|---|---|---|---|
| Lewis,f... | 6 | 2 | 2 | 14 | Luckett,f. | 5 | 2 | 1 | 12 |
| Fisk,f... | 4 | 0 | 0 | 8 | Tompkins,f | 4 | 5 | 3 | 13 |
| Nausle,f. | 0 | 0 | 0 | 0 | Larimore,f | 4 | 0 | 5 | 8 |
| Vale'tine,f | 0 | 1 | 0 | 1 | Downs,f... | 0 | 0 | 0 | 0 |
| Lookab'h,c | 7 | 2 | 2 | 16 | Deffenb'h,f | 0 | 0 | 0 | 0 |
| Phares,g. | 5 | 2 | 5 | 12 | Selby,c... | 3 | 2 | 0 | 8 |
| Morton,g. | 1 | 1 | 3 | 3 | Floyd,c... | 0 | 0 | 0 | 0 |
| Grayson,g | 2 | 0 | 2 | 4 | Sc ief,g | 2 | 3 | 4 | 7 |
| | | | | | Williams,g | 0 | 0 | 2 | 0 |
| | | | | | Wooten,g. | 0 | 0 | 0 | 0 |
| | | | | | Hall,g.... | 0 | 0 | 0 | 0 |
| Totals... | 25 | 8 | 16 | 58 | Totals... | 18 | 12 | 15 | 48 |

Halftime score, 17-14, Blair; score after regulation game, 46 all. Officials—Tucker and Roberts.

## *Sgro Captains All-High Team In Annual Game*

Tony Sgro, Tech High School guard, has been named captain of the All-High basketball team which meets the All-Preps in their fourth annual game at Uline Arena next Saturday at 3 p. m.

Bob MacDonald, St. John's and Mike Nolan, Gonzaga, will serve as cocaptain of the All-Preps.

The game is sponsored by the Big Brothers' Club as a benefit for the Boys' Club work fund.

The Prepsters will be out to even the series with the All-Highs, who hold a 2-1 margin in games played.

Tickets are scaled at 60 cents for students and $1.20 otherwise. They are on sale at Uline Arena, the Sport Center and all schools participating in the game.

## Edean Anderson Wins

St. Augustine, Fla., March 11 (AP). Long-driving Edean Anderson of Helena, Mont., today won the annual Florida East Coast Women's Golf Tournament by defeating Carol Diringer of Tiffin, Ohio, 1 up.

NIT—From Page 1-C

## San Francisco Eliminated

was turned in by Ed Warner, a 6-foot-2½-inch sophomore forward for CCNY.

Warner's afternoon inventory showed 8 field goals and 10 free throws for 26 points.

CCNY was never headed, rolling up a 32-19 lead at the half and doubling the score shortly afterwards on three great shots by Warner.

Western Kentucky, picked by many as a good title bet, had some uneasy moments against Niagara.

The first half was knotted six times and Niagara led at one time by six points before the Blue Grass athletes finally got going under Lavoy's improved marksmanship.

| West. Ky. | G | FG | PF | P | Niagara | G | FG | PP | P |
|---|---|---|---|---|---|---|---|---|---|
| Cate,f.... | 5 | 0 | 2 | 10 | Moran,f.... | 3 | 5 | 2 | 11 |
| Gish,f.... | 2 | 1 | 0 | 5 | B.Smyth,f. | 1 | 2 | 0 | 4 |
| Turner,f.. | 6 | 3 | 2 | 15 | Spbauer,f. | 3 | 2 | 2 | 8 |
| Lavoy,c... | 12 | 8 | 4 | 32 | Murphy,f.. | 2 | 1 | 2 | 5 |
| Givens,g.. | 5 | 5 | 4 | 15 | Foery,c.... | 3 | 2 | 5 | 8 |
| Rhdoes,g.. | 0 | 0 | 4 | 0 | Sinicola,g. | 5 | 2 | 0 | 12 |
| Diddle,g.. | 0 | 1 | 2 | 1 | Birch,g.... | 5 | 2 | 5 | 12 |
| M'Quire,g. | 0 | 1 | 1 | 1 | J.Smyth,g. | 4 | 0 | 2 | 8 |
| | | | | | Hutson,g.. | 1 | 2 | 1 | 4 |
| Totals.. | 30 | 19 | 19 | 79 | Totals... | 27 | 18 | 18 | 72 |

Halftime score—Western Kentucky, 37; Niagara, 34.

Free throws missed: Western Kentucky—Lavoy (4), Givens (2), Rhodes, Diddle, McQuire. Niagara—Moran (3), B. Smyth, Spanbauer, Sinicola, Birch (5).

| St. Fcisco | G | FG | PF | P | CCNY | G | FG | PF | P |
|---|---|---|---|---|---|---|---|---|---|
| Hickey,f. | 1 | 1 | 1 | 3 | Warner,f.. | 8 | 10 | 1 | 26 |
| Giesen,f.. | 1 | 1 | 2 | 3 | Dambrot,f. | 2 | 1 | 4 | 5 |
| M'Namee,f | 2 | 4 | 5 | 8 | Mazer,f.... | 3 | 2 | 3 | 8 |
| Metikosh,f | 1 | 0 | 2 | 2 | Smith,f.... | 1 | 0 | 0 | 2 |
| Hanley,f.. | 0 | 0 | 2 | 0 | Roman,c... | 3 | 1 | 4 | 7 |
| Bobek,f.. | 0 | 0 | 0 | 0 | Galiber,c.. | 0 | 0 | 0 | 0 |
| Lofgran,c. | 5 | 5 | 2 | 15 | Watkins,c. | 0 | 0 | 1 | 0 |
| H'rerias,g. | 0 | 1 | 2 | 1 | Cohen,g.... | 2 | 0 | 1 | 4 |
| Kusara,g. | 4 | 2 | 1 | 10 | Layne,g.... | 4 | 1 | 2 | 9 |
| Giudice,g. | 0 | 0 | 1 | 0 | Rath,g.... | 0 | 0 | 0 | 0 |
| Lavin,g.... | 2 | 0 | 2 | 4 | Nadell,g... | 1 | 2 | 2 | 4 |
| Wong,g.... | 0 | 0 | 0 | 0 | Whitlin,g.. | 0 | 0 | 0 | 0 |
| Totals.. | 16 | 14 | 22 | 46 | Totals... | 24 | 17 | 18 | 65 |

Halftime score—CCNY, 32; San Francisco, 19.

Free throws missed: San Francisco—Giesen, Lofgran (4), McNamee, Berrerias. CCNY—Warner (4), Dambrot, Roman, Roth.

PITCH—From Page 1-C

## O'Rourke Is A Hot Shot

run, no-man-to-first games. In the other one, a guy hit a homer off me."

Shipley promptly excused O'Rourke, suggesting, in no uncertain terms, that he turn in his suit. Which the non-plussed O'Rourke did.

Richard didn't like the bawling out.

"Heck, I don't go in for fundamentals like that warm-up business," he explained last night.

Did he tell Shipley of his phenomenal eight straight no-hit, no-run, no-man-to-first games?

"Heck no, let him find out for himself. He's a coach, he ought to be able to tell if a player's got it or not."

And when did young Richard do all of his phenomenal pitching?

Up in Yorktown, N. Y., for a team known as the Yorktown Cornhuskers. We were in a Kiwanis League, bunch of boys between 17 and 20. I didn't pitch last year, played the outfield to sharpen up my batting."

And how in the world did anyone manage to hit a homer off him to break up his string of eight straight "perfect" games?

That was only an exhibition in Yankee stadium. Besides, I was tired."

Gadzooks, what a guy!

If Pittsburgh paid Paul Pettit $100,000, I'm latching on to O'Rourke, but firmly. He's left-handed, red-headed, hot-headed, Irish and 6 feet tall

## Oklahoma Wins; Race in 3-Way Tie

Norman, Okla, March 11. (AP).—Oklahoma whipped Kansas, 52-49, tonight and threw the Big Seven basketball race into a three-way season-ending tie.

POVICH—From Pg. 1-C

# *At 80 Griffith Seeks Vindication*

started to mend his fences. Floundering in his dilemma at the two-pronged threat of Jachym's intrusion and the effect his eighth-place team might have on the stockholders, Griffith turned to an old friend—Bucky Harris.

He released Joe Kuhel as manager, and brought back Harris in a move that showed him groping to restore some of the former glories of the Washington team under Harris. Here was at least a reminder that they once won pennants for Washington. And this was not going to be temporary. He proudly announced a three-year contract for Harris.

No Washington manager ever was given so complete a blank check as Harris. On Bucky's recommendation, Griffith paid $70,000 for Noren, sight unseen. He raised no objection when Harris drafted Pitcher Fred Nagy, Catcher Mickey Grasso and Infielder Mike Genovese from the Coast League for $30,000 more. The Old Gentleman quietly went on a spending spree.

The Griffith-Harris team is going to impress the stockholders this season, Griff thinks. "I don't know a better judge of ball players than Harris," he says. "If I don't need him as a manager, he'd be my top scout."

Since his regulars reported here on March 5, Griffith has been taking his first long breath. The eyes have it again, that sparkle which betokens a high satisfaction with things as they are. Griffith is beginning to like his 1950 ball team a whole lot, and in his minds eye he is beginning to vision that first Tuesday in January, 1951, when in triumph he again will ask the stockholders for their votes.

With the Noren deal, he's already satisfied. "Bucky spent our money smartly," he says. "From what I've already seen of Noren, we got him cheaply. I don't blame Harris for liking him."

Twenty-six years ago, when he gave Harris his first job as manager, Griffith recalls he also gave him a bit of advice. He doubts that it will apply in the Noren deal because he expects that young man to make good, emphatically.

"But I told Harris in 1924 that a manager should never be wedded to a ball player just because he happened to be the man who selected him," said Griffith. "I told him I wanted to give him the benefits of all the mistakes I had made as a manager. There's a temptation to carry too long a flopping ball player, just because the manager chose him. I told Bucky to drop that kind quick, even if it was admitting his own mistake."

Griffith's lone worry in this Washington training camp is his thin line of pitchers. "We're taking more gambles with our pitching than I like," he admitted, "and it will be a shame if we don't get the kind of pitching that could make this club a real first-division outfit. That's all we need—pitching."

Both Griffith and Harris are high on their outfield, and quite content with their infield and catching. Noren, they both declare, is not only a "can't miss" type, but could rocket immediately into one of the good hitters of the league. "And Dom Di Maggio is the only center fielder who can go farther for any kind of ball," adds Harris.

Noren, Gil Coan and Sam Mele is the outfield Harris visions as his regular trio. Of the baffling Coan, Harris says, "he could be even more valuable than Noren. Why he hasn't been one of the good ones already, I don't know." Mele will round out a defensive outfield that "may even make our pitching look a lot better," says Harris.

The Nats' bosses are confident this is the year for Eddie Yost to "arrive" as one of the good hitters of the league. They're content with his third-basing, point out that he was on his way to a .300 batting average before he was hurt last year. On all counts they like Sam Dente at shortstop, Eddie Robinson at first base.

"Al Kozar at second base will make or break our infield," says Harris. "I've never seen much of him and I'm surprised how he can sting that ball. Maybe I can brush him up on the business of playing second. I'm surprised at some of the things he doesn't know about it."

This 1950 club will hit, declares Griffith. Noren, Robinson, Coan, Yost and Vollmer will rattle the fences and park many a homer outside, he thinks. They're a heap better off in infield and outfield reserves this year. And to Griffith, the satisfactory item is that it's mostly his doing—none of Jachym's. He'd like to let the stockholders know that, at 80, there's a lot of baseball in him yet.

CHRIS-CRAFT LOW WINTER PRICES!

Discontinued on March 20, 1950

SAVE up to $1500

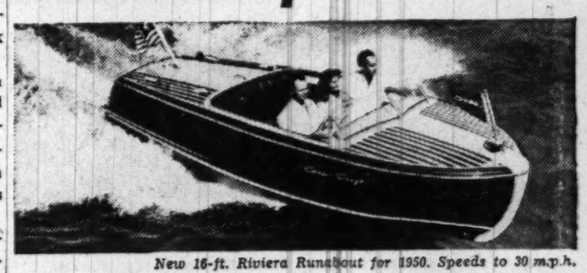

New 16-ft. Riviera Runabout for 1950. Speeds to 30 m.p.h.

$2190 Low winter prices f.o.b. factory

Hurry! Hurry! Hurry! Buy your new 1950 Chris-Craft 16, 17, 18, 19 or 20-ft. Runabout today. Save money and get the world's best boat buy, thanks to Chris-Craft's tremendous purchases of material which make possible great savings to you for a limited time only.

New 22-ft. Sportsman for 1950. Speeds to 36 m.p.h.

$3080 Low winter prices f.o.b. factory

Opportunity is here! Buy a new 1950 Chris-Craft Sportsman in 17, 18, 22 or 25-ft. lengths and save up to $590. These low winter prices will be discontinued March 20, 1950. So see your friendly Chris-Craft Dealer and ACT NOW! Command a new 1950 Chris-Craft this year!

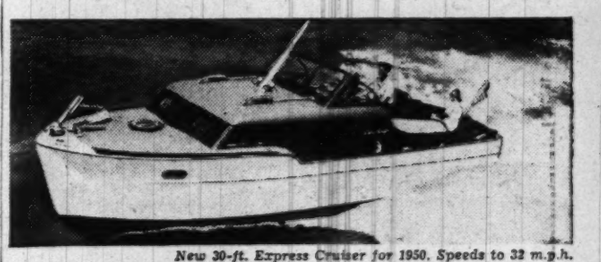

New 30-ft. Express Cruiser for 1950. Speeds to 32 m.p.h.

$7910 Low winter prices f.o.b. factory

Profit by our foresight! Buy a new 1950 Chris-Craft Express Cruiser today and save up to $950 at present low winter prices. New 1950 Express Cruisers, many with twin engines, are available in 21, 23, 26, 30, 34 and 40-ft. lengths. They're priced to please YOU.

New 34-ft. Commander for 1950. Speeds to 30 m.p.h.

$12350 Low winter prices f.o.b. factory

Save on the cruiser of your choice! Think of it—you can save $730 by buying this smart, new 34-ft. Commander before March 20, 1950. Worth-while savings to you on other new Chris-Craft Enclosed Cruisers in 24, 26, 28, 30, 32, 33, 36, 40 and 41-ft. lengths.

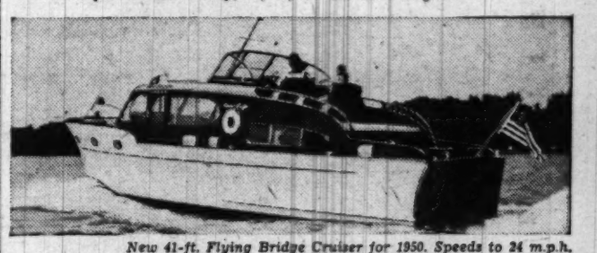

New 41-ft. Flying Bridge Cruiser for 1950. Speeds to 24 m.p.h.

$19850 Low winter prices f.o.b. factory

Have fun in this Chris-Craft 41-ft. Flying Bridge Cruiser and save up to $1400. All Cruisers over 34 ft. in length may be equipped with shower bath, water pressure system, hot water heater and auxiliary generator. Don't wait! Buy your Chris-Craft NOW—TODAY!!!

TWO great Chris-Craft Outboard Motors—5½ h.p. (above) and new 10 h.p.—for every outboard motor need. Buy yours NOW!

Chris-Craft offers you the world's greatest values in boats. And you can get extra savings on these great values if you buy before March 20, 1950. See a friendly Chris-Craft Dealer TODAY. There is a Chris-Craft for every purse and purpose. They are priced from $1740. Buy now and save $$$'s.

Command a NEW 1950 Chris-Craft

CHRIS-CRAFT CORPORATION, ALGONAC, MICH.

MOTOR BOATS • MARINE ENGINES • OUTBOARD MOTORS

WORLD'S LARGEST BUILDERS OF MOTOR BOATS

RILEY & VAN FOSSAN, INC.

Exclusive Dealer James J. Dillon, Mgr.

950 Maine Ave. S.W. ST. 0326

Visit Our Display

THE 18 FT. RIVIERA RUNABOUT

THE 24 FT. ENCLOSED CRUISER

THE 26 FT. SUPER DE LUXE CRUISER

THE 30 FT. SEDAN CRUISER

# Little Brandy, $15.60 Shot, Triumphs



**Giant Musky**

## Even Haver Lets Big One Get Away

By Ralph Murdock

PERCY P. HAVER, kingpin muskellunge angler, has spent nearly 30 years of fishing the fresh waters of America and Canada. In the last 10 years alone he has brought in over 3000 muskies. At least 400 have weighed 40 pounds or better.

Murdock

Haver's proudest catch of all was a record musky that tipped the beam at 62½ pounds. The hefty was caught in the Detroit River.

The fishing champ is touring the country on a mission to encourage greater appreciation of the outdoors with special emphasis on the thrills and benefits of successful fishing. Percy is making his tour in a Kaiser "Vagabond" fitted out as a camp on wheels.

When "Perc" goes fishing he just ain't kidding. He carries a complete camping outfit, a tent, an eight-day supply of food for as many as four persons and a 10-foot aluminum boat. Nimrod Haver is appearing at the the Sportsmen's and Outdoors Show at the Armory which closes tonight.

Percy explained that his nemesis is a huge muskie which inhabits a spot in Lake St. Clair, situated between Lake Erie and Lake Ontario.

To the champ's experienced eye, the big fella weighs between 60 and 100 pounds, if he weighs an ounce. Not once, but three times has he hooked the big bruiser and on each occasion the fish escaped after breaking up a lot of expensive tackle in the process. As Haver puts it, "the big ones always get away."

**Herb Goodman, Remington Rand big-wig, Vernon Palmer, of McLean, Va., and yours truly are leaving today for a two-week fishing trip in Florida.**

AN ELIMINATION contest was held by the members of the National Capital Casting Club to select a representative team in the tournament at the Sports Show at the Armory. Scores and the order in which they finished in dry-fly competition:

| | Total |
|---|---|
| Perry (Hap) Nichols | 96-96 192 |
| Morris Bane | 95-95 190 |
| Gregory Sexton | 93-97 190 |
| Billy Tutt | 97-90 187 |
| Jay Cee Reed | 90-96 186 |
| Robert Fletcher Rawls | 93-93 186 |
| LaVerne Luh | 92-94 186 |
| Clifford Netherton | 93-91 184 |
| Richard Ward | 93-91 184 |
| Jack Wallace | 93-91 184 |
| Verne D. Close | 93-90 183 |
| Jack Browning | 86-91 177 |

## Gay Pilate Beaten Out By a Neck

By Walter Haight
*Post Reporter*

Charles Town, March 11.—W. B. Worthington's Little Brandy, a hunch on a rather rugged day here, was a driving winner of the Shenandoah purse, featuring the second weekend program of the Charles Town Jockey Club.

Under the urging of Apprentice Mike Sorrentino, the son of Big Brand scored by a neck margin over Mrs. V. Fitzgerald's Gay Pilate. A length and a half further back came Justin Funkhouser's Endear to be third in the field of six.

Little Brandy, winner of the final race on the closing day program here last December, was making his first start and brought his backers a $15.60 mutuel. He was clocked in 1.29 3/5 for the about 7 furlongs over a track labelled "good."

**Snow Falls Before Noon**

Despite snow which fell before noon and turned to rain in the early afternoon, a crowd of 6500 reported for the sport and betting was slightly over last weekend. Precipitation failed to more than dampen the racing surface.

W. C. Ensor's Love Lock ran the fastest about 4½ furlongs at this meeting when she whipped seven other 3-year-olds in the day's secondary feature, the fifth event. Love Lock scored by three lengths and registered a time of 0:49 3/5 while under the handling of Jockey Willie Downs.

Pen-Mar Stable's Make Hay, the favorite, was second, with Mrs. J. D. S. Coleman's Boston Hero third. The winner paid $6.

Easy Homer added his name to the list of Washington-owned horses to win here by taking the third event under the colors of Richard Melvin. Apprentice Eddie Danhauer rode the winner, a $7.60 shot, clocked in 1:22 4/5 for the 6½ furlongs.

**Double Pays $30**

A pair of second choices figured in a $30 pay-off on the daily double combination of 8 and 1. Jimmy Baird opened the program by winning with J. B. Royston's Whizz Happy, getting the 6-year-old home five lengths in front of a tight fit for place between Stanley Green, jr.'s Pinkey Darlin and Flood and Sechrest's W. M. Green. The winner stepped the about 4½ furlongs in 0:52 3/5 and paid $7.40.

Sammy Palumbo was up on R. M. Finn's Mix Man in the second race and the combination proved the right one. Mix Man came around the leaders to win going away by three lengths. G. P. Strong's King's Guard was second ahead of J. K. Wynkoop's War Spy. Mix Man went the 6½ furlongs in 1:22 3/5 and returned $7.20.

## Gulfstream

1—¾; $2200; 4-yr.-olds, up; claiming.
Irrawaddy 119 (Stout) .... 6.80 4.00 2.70
Alexis 110 (Monteiro) .... 6.10 3.90
Big and Better 114 (Culmone) .... 2.80
Almas Pet, Kendor, Kilroy, Summer Sun, Sombor, Kings Lady, Hamanassa, Corn Way, Kelly Lee also ran. Time, 1:10 4-5.

2—¾; $2200; 4-yrs.-old up; claiming.
Sniff Sniff 109 (Nelson) .. 22.10 8.00 4.90
Bold Verse 112 (Rogers) .... 4.00 2.90
Percivale 112 (Robertson) .... 2.50
Texas Brass, Steel Strike, Reflexion, Attend, Pueblo Pride, Bonnyvale, Kingrosa, Regalon 2d, Shaffie also ran. Time, 1:11 3-5.

**DAILY DOUBLE PAID $61.80**

3—⅝; $2400; 4-yr.-olds; allowances.
Excel 122 (Rivera) .... 8.40 3.80 2.90
Coming On 117 (Stout) .... 3.50 2.90
Bold Knot 112 (Culmone) .... 4.00
Ray K., Waiver, Jacks Request, Mr. Lucky Joe, Mickey Ladd, Give Thanks, Quirt, Sky Heels and Don Dinero also ran. Time, 1:25.

4—⅝; $2500; 4-yr.-olds up; claiming.
Final Touch 109 (C'mone) 21.00 12.10 7.00
Outland 107 (Spinale) .... 12.10 7.30
Royal Hello 112 (Mora) .... 6.00
Concrete, Brownmoat, Mayes Riley, Midchannel, He Could, Disconsolate, Mallo, Wintag also ran. Time, 1:24 1-5.

5—1¼; $3000; 3-yr.-olds; allowances.
Schroen 114 (Scurlock) .. 21.40 7.00 3.80
Broken Crown 114 (Stout) .. 3.40 2.70
Haleretie 110 (Church) .... 2.50
Nettie Marie, Wily Willie, Blazing and Erosion also ran. Time, 1:44.

6—1¼; $7500; 3-year-olds up; handicap.
Wynford II, 112 (Fern'des) 76.20 8.00 3.80
aArmed, 111 (Nelson) .... 2.30 2.10
aBeschick, 123 (Scurlock) .... 2.20
Gangway, Chicle II, John's Joy also ran. Time, 1:49⅘.
aCalumet Farm entry.

7—1¼; $2400; 4-yr.-olds up; allowances.
Titien II, 105 (Domenico) 47.70 15.30 4.70
Commodore Lea, 113 (Manifold) 4.70 3.20
Wide Margin, 113 (Hanford) .... 2.60
Music, Yoncalla, Sub, Perasus II also ran. Time, 1:43⅘.

8—1¼; $2400; 4-year-olds up; claiming.
Mill Point, 115 (D'nico) 13.30 6.80 4.80
Reigh Jane, 112 (Fernandes) .. 13.90 9.70
Cencerre, 118 (McLaughlin) .... 6.30
Count Boy II, Liberty Road, Hard Held, Bill Ross, Lifter, Muzzle, Mayram, Good Story also ran. Time, 1:51⅘.

9—1¼; $2200; claiming; 4-year-olds up.
Winter Ruler, 119 (Cu'me) 10.30, 6.40, 4.50
Beau Boy, 113 (Domenico) .... 6.30 4.60
Ocean Play, 113 (Gomez) .... 3.40
Harbor, Busy Sis, Pharack, Kid Stuff, High Peak, Killerbees, Bachelor Boy, Scotland Yard, Donna's Ace also ran. Time, 2:33.

## He Tries Shooting to Improve Eyesight

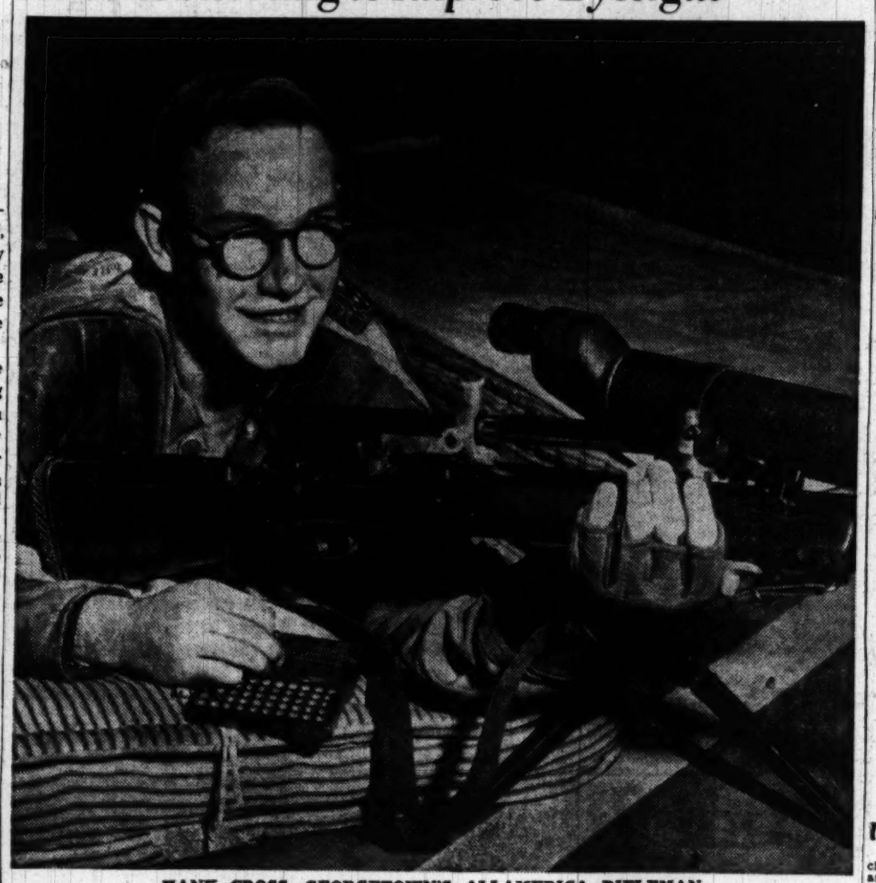

HANK CROSS, GEORGETOWN'S ALLAMERICA RIFLEMAN

**Through Thick Glasses**

## It Works and Georgetown's Hank Cross Is All-America

**It hasn't been bandied about, but Georgetown University has a genuine All-American on the campus.**

Henry D. (Hank) Cross is the gent and rifle marksmanship is his forte.

As a sophomore last season, Cross was named on the 10-man All-American by the National Rifle Association. Averaging 283 points in 10 matches this year, he's a good bet to repeat in the National Intercollegiates at Annapolis, April 1.

Remarkable thing about the 19-year-old is that, without glasses, he can't even see the target at 50 feet, let alone the bull's-eye that's a microscopic .15 inch in diameter.

Hank was a polio victim as a baby and the dread disease struck eye muscles. Even today, vision in his shooting eye is only 20/100. Roughly, that's 2 percent normal.

Thick-lens glasses correct his sight and he manages to overcome the handicap of having them on when he has to snuggle close to his rifle's iron sight to squeeze off bulls-eyes.

Sergt. 1/c Calvatore Gagliemo, attached to the ROTC at Georgetown and rifle coach, said, "I've seen good shooters wear glasses, but I've never seen any as expert with eyes as bad as Cross has."

Hank says shooting is good for him. He took up target shooting after consultation with his doctor. It's been lots more fun than eye exercises.

Hank's father, a Holmdale, N. J., farmer, gave him a gun when he was 9.

Hank tied fabulous little Arthur Cook in the Intercollegiates last year and even beat him in a New York Metropolitan match.

And how many times has Cook beaten him? "That's just it," Hank smiled, "too many times. Arthur's great. Once in a while, another shooter can get hot and beat him, but you have to get awfully hot."

Washington is the center of good marksmanship. The fact that the National Rifle Association has headquarters here has a lot to do with it. The NRA offers utmost cooperation to clubs and schools in the vicinity.

In addition to Cook and Cross, George Washington's Woodward G. Eicke, jr., made last year's All-American team. A dozen other local collegians are close to the big three. JACK WALSH.

### Horse Injures Jockey

Charles Town, March 11.—Apprentice Jockey John Dickey suffered a broken nose this morning when a horse he was galloping reared and struck him in the face.

## Bill Bennings . . .

At Charles Town.

Dear Folks:

Virginia adds another excellent horse to its breeding colony. Trainer C. M. Feltner sent word here that Kitchen Police, owned by Gustave Ring of Washington, will stand at the Alpine Farm in nearby Berryville, Kitchen Police, bred and run by the Vanderbilt Stable, proved a capable horse, particularly in sprints. He was disqualified after winning at Pimlico while under Vanderbilt colors, much to the surprise of the wise guys who yelled, "they'll never take that number down at this track." Riders Nolan Griffith and Ray Ardunini, the latter a Washington boy, are busy these days. They work out horses each morning at Pimlico and then motor here to perform in the afternoon. BILL.

1. Tiz Tiz It, Khayery, Skin Deep.
2. Love My Gal, King Naaman, Fair Mail.
3. Air Defense, Fittstown, She's Back.
4. La Vega, Foxter, Sweepson.
5. Midnight Queen, Kerry Airs, Bridal Sister.
6. Ranger Mosby, Grand Surprise, Blue April.
7. Gunner, Nora T, Barole.
8. BLENSHOT, Silk and Satin, To To Light.

### Exercise Boy Hurt After Colt Throws Him

Laurel, Md., March 11 (AP).—Albert Bocson, 32-year-old exercise rider, was in "fair" condition today at the Prince Georges Hospital after being thrown from a colt yesterday at the Laurel racetrack.

Bocson, a former jockey, was tossed into the outside rail off a 2-year-old. He suffered head and possible internal injuries.

Bocson is employed by Trainer H. Guy Bedwel of Savage, Md.

## Titone Fights Newcomer Here Monday

**Brooklyn's Charlie Titone takes on Calvin Leigh of Rochester N. Y., in the feature 10-round bout at Turner's Areana Monday night with national ranking for the Brooklynite hinging on the outcome.**

Titone, who has lost only six of 52 fights and only twice in the past two years, has been recommended for a ranking by Col. Harvey Miller, executive secretary of the National Boxing Association.

Titone's two recent losses were to Jimmy Cooper and Bobby Bell, both of whom he beat in later matches. A loss to Leigh, however, would ruin his chances of gaining national acclaim.

Leigh has a record of 15 decisions, 11 KO's, two draws and seven losses and he will be trying for an upset tomorrow to increase his own prestige.

The Titone-Leigh scrap headlines a card which sees the return of local flyweight Puggy King after a layoff. King meets Coffy Wilkinson, also of Washington, in a five-round semifinal.

Four-round preliminaries pit Eddie Green against Scott Richardson, and Jimmy O'Brien against Angelo Marini in two middleweight bouts, and a lightweight fight pair, Bobby Busick and Tommy Rupard. One more will be arranged.

## Hoya Football Drills to Open

Spring football practice at Georgetown University opens tomorrow with a squad meeting in Ryan Gym. On Tuesday, the 50-odd candidates begin outdoor drills.

Coach Bob Margarita begins his second year at the Hoya helm. The 29-year-old mentor finished with a 5-5 record last year after Georgetown won four of its first five games.

## Kramer, Gonzales Play Here Friday

Jack Kramer and Pancho Gonzales, on a world's professional championship tennis tour that already has carried overseas, return to Uline Arena Friday at 8:30 p. m.

Kramer defeated Gonzales in a previous appearance here last fall and holds a 66—19 margin in the scores. Bobby Riggs, former world's amateur and pro net champion, meets Pancho Segura in a second singles match.

## Fair Grounds

1—1¼; $900; 4-yr.-olds up; claiming.
Bayridge 111 (Heitinger $7.00 10.00 7.20
Khayyam 112 (Bone) .... 5.00 4.00
Aleiad 111 (Haber) .... 7.40
Nineteen Four, Fair Jete, Liege Prince, Tom Comic, Silta P., †Jacalitos, Chic Rose, †Magshifter, †Lady Ruler also ran.
†Field.

2—1¼; $1000; 4-year-old up; claiming.
Fighting Louie 115 (Bone) .. 4.40 4.80 3.40
First Fal 111 (Clagrett) .... 7.00 4.20
Poodoo 102 (Jones) .... 4.60
Donna L., Survey, Merry Lad, †Wee Mistress, My Brand, Jons, Burgoo Master, Raiding Star, †Mud Guard also ran.
†Field.

**DAILY DOUBLE PAID $88.00**

3—⅝; $1000; 3-yr.-olds.; claiming.
Blue Daze 108 (Bass) .. 11.40 5.80 5.60
Juniors Hobby 113 (Baird) .. 5.40 5.00
Classmate 108 (Milligan) .... 7.40
Slow Flash, Tea Dance, †Edgelake, Passage, Pretty Sun, †Our Future, This High, †Jay Dee Ell and Free Verse also ran.

4—1¼; $1200; 3-year-olds; claiming.
Crash, 113 (Rose) .... 9.60 4.60 3.40
Ben Davis, 114 (Hart) .... 4.20 3.60
Sir Jacemar, 113 (Beasy) .... 4.00
Lucky Al, Nickie C, Country Editor, Mitzi Helen, Reputation also ran.

5—1¼; $1100; 2-year-olds; allowances.
aRetienle, 112 (Bone) .... 2.80 2.40 2.20
aLa Marza, 117 (Kennedy) .... 2.40 2.20
Fussy C. J., 120 (Bass) .... 2.60
Chippy V., Gloaming, Domstead, Linky Racer, Surpasser, Bob Brown also ran.
aE. H. Lane entry.

6—⅝; $2000; 4-year-olds up; allowances.
Lilly Valenti, 105 (Fusilo) 15.00 3.80 3.40
Rockwood, 118 (Delahoussaye) .. 4.20 3.20
Montana Sands, 109 (Jenkins) .... 3.60
aBig Road, aMister Morgan, Little Flower, Walkie Talkie, Hild's Liberty, Illustrate also ran. Time, 1:13⅘.
aJ. A. Chambers entry.

7—1¼; $15,000 added; 3-year-olds.
cGreek Ship, 123 (Errico) .. 3.00 3.40 2.80
cSunglow, 111 (Licausi) .... 3.40 2.80
bYogi, 111 (Combest) .... 3.60
fNick Bloom, aHere's Hube, Lucky Codine, fI'm Don, bBat Boy, Equihaze, aMiss Melise, Thelma Berger, Cheer Me Up, fConversational, Beirut also ran. Time, 1:51.
fField.
aMurray Hill Farm entry.
bWm. G. Helis entry.
cBrookmeade Stable entry.

8—1¼; $1100; 4-year-olds up; claiming.
Beach Mess, 112 (Bone) .. 14.80 5.80 4.20
Bubbins, 112 (Tenaglio) .... 3.60 3.40
Sure Gift, 114 (Licausi) .... 3.20
Trance Sleeper, Aunt Ruth, Grass Shuffle, Sweet Streak, Temple Moyle also ran.

9—1¼ mi.; $900; 4-yr.-olds up; claiming.
Joe Valenti, 117 (Tenaglio) 22.30 8.80 5.60
Pro, 118 (Bone) .... 4.60 3.40
Arrow Rock, 114 (Heitinger) .... 4.00
Rio Limpio, Chic Chic, Rotamal, Clover Miss, Stray Tiger, Joe's Sun, Miss Golightly also ran. Time, 2:08⅘.

## N.Y. Bonds

*By The Associated Press*

**Total sales, $1,870,000; previous day, $3,770,000; week ago, $1,418,000; year ago, $1,587,000; two years ago, $933,000; January 1 to date, $221,237,680; year ago, $159,452,050; two years ago, $215,789,700.**

### Dow-Jones Bonds

New York, March 11 (AP).

| | Close | Net Ch. |
|---|---|---|
| 40 Bonds | 101.69 | +0.02 |
| 10 1st rails | 106.21 | +0.01 |
| 10 2nd rails | 91.58 | +0.05 |
| 10 Utilities | 105.93 | +0.03 |
| 10 Industrials | 103.06 | ..... |

| Sales in thousands | High | Low | Close |
|---|---|---|---|
| 25 Am & FP 5 2030 | 94¾ | 94½ | 94¾ |
| 5 Am T&T 3¼ '73 | 106⅛ | 106⅛ | 106⅛ |
| 66 Am T&T 3⅛ '59 | 119⅛ | 119⅛ | 119⅛ |
| 40 Am T&T 2¾ '87 | 111⅝ | 111⅝ | 111⅝ |
| 14 Am T&T 2¾ '61 | 109¼ | 109⅜ | 109⅜ |
| 9 Am T&T 2⅝ '86 | 97⅛ | 97 | 97⅛ |
| 5 B&O 5 '96 M | 63½ | 63½ | 63½ |
| 46 B&O cv 4½ 2010 | 51¾ | 51⅝ | 51½ |
| 5 Cen Ga 4 '59 | 63½ | 63¼ | 63¼ |
| 67 Cen RR NJ 3½ '87 | 45⅛ | 45 | 45¼ |
| 5 C & O 3½ '96E | 103½ | 103½ | 103½ |
| 10 C&EI inc '97 | 41 | 40⅞ | 41 |
| 5 CGW 4 '88 | 90½ | 90½ | 90½ |
| 35 C&NW 4½ '99 | 53⅛ | 53⅛ | 53⅛ |
| 9 CCCSL 4½ '77 | 65⅜ | 65⅛ | 65⅛ |
| 5 Cl UT 4½ '77 | 106⅛ | 106⅛ | 106⅛ |
| 80 Con Ed cv 3 '63 | 120 | 119⅞ | 120 |
| 37 Fla EC 5 '74 | 63⅜ | 63½ | 63⅜ |
| 59 H & M r 5 '57 | 68 | 67⅝ | 68 |
| 150 H & M inc 5 '57 | 36½ | 34½ | 36½ |
| 6 I C C & L 5 '63 A | 104⅛ | 104 | 104 |
| 6 I C C & L 4½ '63 | 100½ | 100½ | 100½ |
| 33 Int G N 6 '52 | 40 | 39 | 40 |
| 7 Int G N 1st 6 '52 | 85¾ | 85¾ | 85¾ |
| 7 Leh V 4 2003 D | 37½ | 37¼ | 37½ |
| 20 M-K-T 5 '67 | 77 | 77 | 77 |
| 86 Mo P 5½ '49 | 42¾ | 42 | 42¾ |
| 20 Mo P 5 '65 A | 100 | 99¾ | 100 |
| 69 Mo P 5 '77 F | 100 | 99⅝ | 99⅞ |
| 7 Mo P 5 '78 G | 101 | 100¾ | 101 |
| 8 Mo P 5 '80 H | 101 | 101 | 101 |
| 13 Mo P 5 '81 I | 100 | 100 | 100 |
| 81 Mo P 5 '75 | 74¼ | 73⅜ | 74¼ |
| 6 Mor & E 3½ 2000 | 56½ | 56½ | 56½ |
| 9 N Y C 4¼ 2013 A | 63⅜ | 63¼ | 63⅜ |
| 93 NYNHH inc4½ 2022 | 50½ | 50¼ | 50½ |
| 9 N Y N H 4 2007 | 69¼ | 69 | 69 |
| 18 N Y O W r 4 '92 | 7¾ | 7¼ | 7¼ |
| 5 Pac T T 2¾ '85 | 100½ | 100½ | 100½ |
| 8 Pen RR 3¼ '52 | 101¼ | 101⅛ | 101¼ |
| 7 Pere M 3⅜ '80 | 102¾ | 102¾ | 102¾ |
| 10 Rdg 3½ '93 | 92¾ | 92¾ | 92¾ |
| 17 StLSF 4½ 2022 | 63½ | 63½ | 63½ |
| 17 Sea AL inc 4½ 2016 | 81½ | 80⅞ | 81½ |
| 5 Shell U 2½ '71 | 99 | 99 | 99 |
| 5 SBT&T 3 '79 | 107 | 107 | 107 |
| 5 SBT&T 2¾ '85 | 101½ | 101½ | 101½ |
| 14 So Pac 4½ '81 | 93¼ | 93¼ | 93¼ |
| 16 Tex Corp 3 '65 | 105¾ | 105¾ | 105¾ |
| 86 Th Ave 5 '60 | 29 | 28¼ | 29 |
| 6 W Sh 4 2361 | 63¾ | 63¾ | 63¾ |
| 11 West Un 5 '60 | 87¾ | 87½ | 87¾ |
| 37 Wisc 4 SD '36 | 44 | 43⅞ | 43⅞ |

### Investment Companies

New York Mar. 11 (AP) (National Association of Securities Dealers, Inc.)—Bid and asked quotations of investment trust stocks follow:

| | Bid. | Asked. |
|---|---|---|
| Affiliated F Ins | 4.27 | 4.62 |
| *Amerex Hold | 34.25 | 35.75 |
| Am Bus Shrs | 3.92 | 4.24 |
| Axe Houghton Fd A | 7.94 | 8.58 |
| Axe Houghton Fd B | 15.33 | 16.66 |
| Boston Fund Inc | 21.49 | 23.23 |
| Broad St Inv | 17.11 | 18.50 |
| Century Shrs Tr | 37.90 | 40.75 |
| Chemical Fund | 15.28 | 16.52 |
| Comwith Invest | 5.86 | 6.37 |
| Dividend Shrs | 1.56 | 1.72 |
| Eat & How Bal Fd | 27.90 | 29.83 |
| Fidelity Fund Inc | 27.81 | 30.06 |
| *First Boston Corp | 31.25 | 33.00 |
| Fund Investors Inc | 15.23 | 16.69 |
| Group Sec Fully Adm | 7.24 | 7.94 |
| Group Sec Petroleum | 7.67 | 8.41 |
| Group Sec R R Equip | 3.60 | 3.96 |
| Group Sec Util | 6.19 | 6.79 |
| Group Sec Steel | 4.96 | 5.45 |
| Howe Plan Fd | 4.49 | 4.85 |
| Incorp Investors | 23.16 | 25.04 |
| Institutional Co Am | 10.10 | 10.98 |
| Invest Tr Bost | 8.31 | 9.11 |
| Keystone Custodn B 1 | 27.53 | 28.79 |
| Keystone Custodn B 2 | 24.22 | 26.42 |
| Keystone Custodn B 3 | 17.19 | 18.75 |
| Keystone Custodn B 4 | 9.94 | 10.85 |
| Keystone Custodn K 1 | 16.07 | 17.54 |
| Keystone Custodn K 2 | 23.53 | 25.67 |
| Keystone Custodn S 1 | 29.67 | 32.37 |
| Keystone Custodn S 2 | 15.65 | 17.08 |
| Keystone Custodn S 3 | 12.41 | 13.55 |
| Keystone Custodn S 4 | 5.00 | 5.46 |
| Knickerbocker Fund | 4.86 | 5.33 |
| Manhat Bond Fund | 7.45 | 8.16 |
| Mass Invest Tr | 28.40 | 30.70 |
| Mass Invest 2 Fd Inc | 12.81 | 13.85 |
| Mutual Fd Bos | 14.85 | 15.38 |
| Mutual Invest | 14.80 | 16.37 |
| Nation Wide Bal Fd | 14.29 | 15.34 |
| Natl Investors | 9.86 | 10.68 |
| Natl Sec Ser-Bond | 6.95 | 7.58 |
| N Sec Ser-Low P Bd | 6.56 | 7.17 |
| N Sec Ser-Pref Stk | 6.82 | 7.45 |
| N Sec Ser-Income | 4.37 | 4.78 |
| N Sec Ser-Stk | 4.77 | 5.21 |
| N Sec Ser-Ind Stk | 6.57 | 7.18 |
| N Sec Ser-Low P Stk | 3.99 | 4.36 |
| N Sec Ser-Selected | 3.65 | 3.99 |
| N Sec S-Speculative | 2.99 | 3.27 |
| New England Fund | 15.76 | 16.98 |
| N Y Stocks Agricul | 9.94 | 10.89 |
| N Y Stks Automobile | 6.56 | 7.19 |
| N Y Stks Aviation | 7.56 | 8.29 |
| N Y Stks Bldg Supply | 8.81 | 9.65 |
| N Y Stks Chemical | 11.78 | 12.91 |
| N Y Stks Divers Indus | 4.08 | 4.47 |
| N Y Stks Divers Inv | 11.22 | 12.30 |
| N Y Stks div Pfd Stk | 10.37 | 11.36 |
| N Y Stks Elec Equip | 9.85 | 10.79 |
| N Y Stks Food | 10.97 | 12.02 |
| N Y Stks Metals | 8.36 | 9.16 |
| N Y Stks Oils | 15.60 | 17.10 |
| N Y Stks Pac Cst | 10.92 | 11.97 |
| N Y Stks Railroad | 5.58 | 6.13 |
| N Y Stks R R Equip | 6.24 | 6.84 |
| N Y Stks Steel | 8.29 | 9.09 |
| Putnam (G) Fund | 16.02 | 17.23 |
| Repub Inv Fund | 2.48 | ..... |
| Selected Am Sh | 11.15 | 12.06 |
| Shareholders Tr | 21.37 | 22.67 |
| Sovereign Inv | 6.15 | 6.74 |
| State Street Invest | 54.50 | 57.00 |
| Television Fd | 11.10 | 12.10 |
| Trusteed Industry Shrs | .73 | .81 |
| Union Bond Fd A | 21.94 | ..... |
| Union Bond Fd B | 18.35 | ..... |
| Union Bond Fd C | 6.48 | ..... |
| Union of Stk Fd | 19.91 | ..... |
| Union com Stk Fd | 7.44 | ..... |
| Wellington Fund | 18.35 | 20.02 |

*Not quoted by sponsors or issuers.

## N.Y. Stock Prices

Continued from Page 5-C.

| | Sales Add 00 | High | Low | Close | Net Ch'ge |
|---|---|---|---|---|---|
| Nat Cont | 3 | 7⅞ | 7¾ | 7⅞ | + ⅛ |
| Nat Dairy Pd | 8 | 41¾ | 41½ | 41½ | — ¼ |
| Nat Dept Str | 3 | 15½ | 15½ | 15½ | ..... |
| Nat Distill | 23 | 23 | 22⅞ | 23 | + ⅛ |
| Nat Enam & S | 1 | 9¼ | 9¼ | 9¼ | + ⅛ |
| Nat Gypsum | 1 | 19 | 19 | 19 | + ⅛ |
| Nat Lead | 2 | 37⅜ | 37⅜ | 37⅜ | ..... |
| Nat Linen S | 16 | 7⅜ | 7⅜ | 7⅜ | ..... |
| Nat M & S C | 3 | 19⅞ | 19¾ | 19⅞ | ..... |
| Nat Pw & Li | 3 | ..... | ..... | ..... | ..... |
| Nat Shrs | 2 | 24½ | 24½ | 24½ | ..... |
| Nat Steel | 3 | 101¾ | 101½ | 101½ | ..... |
| Nat Sup | 3 | 16¾ | 16¾ | 16¾ | — ⅛ |
| Nat Tea | 2 | 39¾ | 39¾ | 39¾ | — ⅛ |
| Nat Vul Fib | 1 | 11⅞ | 11⅞ | 11⅞ | ..... |
| Nehi Corp | 1 | 23¾ | 23¾ | 23¾ | ..... |
| Newberry (J J) | 3 | 39 | 39 | 39 | + 1⅛ |
| New Eng El | 14 | 12¼ | 12¼ | 12¼ | ..... |
| Newport Ind | 1 | 11⅝ | 11⅝ | 11⅝ | — ⅛ |
| Newpt N Ship | 1 | 27 | 27 | 27 | ..... |
| N Y Air Brake | 1 | 27¾ | 27¾ | 27¾ | ..... |
| N Y Central | 19 | 13⅛ | 12⅞ | 13 | + ⅛ |
| N Y Chi & St L | 4 | 103 | 102 | 103 | — ⅛ |
| NYC Omnibus | 1 | 15⅝ | 15⅝ | 15⅝ | ..... |
| NY NH&Hart | 17 | 9¾ | 9⅝ | 9¾ | + ⅛ |
| NY NH&H pf | 1 | 35¾ | 35¾ | 35¾ | + ⅛ |
| NY Shipbdg | 17 | 18⅛ | 18⅛ | 18⅛ | + ⅛ |
| NY Sta E&G | 3 | 97⅛ | 97⅛ | 97⅛ | ..... |
| Nia M Pw | 53 | 23¾ | 23¾ | 23¾ | — ⅛ |
| Niam M Pw A | 2 | 27⅜ | 27⅜ | 27⅜ | + ⅛ |
| Noblitt S | 5 | 32 | 32 | 32 | ..... |
| Nopco Chem | 2 | 33½ | 33½ | 33½ | + ½ |
| Norf & West | 4 | 150¾ | 150¾ | 150¾ | + ¾ |
| No Am Avia | 9 | 12⅛ | 12⅛ | 12⅛ | ..... |
| No Amer Co | 9 | 21¼ | 21¼ | 21¼ | ..... |
| No Nat Gas | 2 | 37⅜ | 37⅜ | 37⅜ | — ⅛ |
| Nor Pac | 11 | 23¾ | 23¾ | 23¾ | + ⅛ |
| Nor Sta Pw | 12 | 12⅛ | 12⅛ | 12⅛ | + ⅛ |
| Northw Airl | 27 | 10⅜ | 10⅛ | 10⅜ | + ⅛ |
| Northw A pf | 18 | 17½ | 17 | 17½ | + ½ |
| Norwalk T & R | 1 | 5¾ | 5¾ | 5¾ | ..... |
| Norwich Ph | 1 | 15⅜ | 15⅜ | 15⅜ | + ⅛ |
| OHIO EDIS | 3 | 34½ | 34½ | 34½ | ..... |
| Ohio Oil | 9 | 27⅞ | 27⅞ | 27⅞ | + ⅛ |
| Oliver Cp | 4 | 23¾ | 23¾ | 23¾ | + ⅛ |
| Omnibus | 12 | 14⅛ | 13¾ | 14 | + ⅛ |
| Otis Elev | 3 | 38⅜ | 38⅜ | 38⅜ | ..... |
| Otis M & M | 1 | 14⅝ | 14⅝ | 14⅝ | — ⅛ |
| Owens Ill Gl | 1 | 65¼ | 65¼ | 65¼ | ..... |
| PAC GAS&EL | 5 | 33⅞ | 33⅞ | 33⅞ | + ⅛ |
| Pac Light | 2 | 54⅞ | 54⅜ | 54⅞ | + ⅛ |
| Pac Mills | 2 | 30 | 30 | 30 | ..... |
| Pac W Oil | 1 | 37 | 37 | 37 | ..... |
| Packard M | 7 | 3⅞ | 3⅞ | 3⅞ | — ⅛ |
| Pan Am Airw | 10 | 10⅛ | 10 | 10 | — ⅛ |
| Panhand EPL | 6 | 42¼ | 41½ | 42½ | + ⅝ |
| Panh P&R | 3 | 7¼ | 7¼ | 7¼ | ..... |
| Paraffine | 3 | 16¾ | 16¾ | 16¾ | ..... |
| Param Pict | 17 | 19⅛ | 19⅛ | 19⅛ | ..... |
| Parke Dav | 8 | 38 | 37¾ | 37¾ | + ⅛ |
| Peab Coal pf | 1 | 16½ | 16½ | 16½ | — ⅛ |
| Penney (J C) | 1 | 59½ | 59½ | 59½ | ..... |
| Penn Coal & C | 1 | 12⅝ | 12⅝ | 12⅝ | ..... |
| Penn Dix Cem | 4 | 26⅛ | 26¼ | 26⅜ | + ⅛ |
| Penn Pw & Lt | 8 | 24 | 23¾ | 24 | + ⅛ |
| Penn RR | 13 | 18 | 17⅞ | 18 | ..... |
| Peoples Gas | 1 | 135¾ | 135¾ | 135¾ | — ¾ |
| Pepsi Cola | 69 | 10⅛ | 10⅛ | 10⅛ | + ⅛ |
| Pet Milk | 1 | 36¼ | 36¼ | 36¼ | + ⅛ |
| Pfeiffer Br | 1 | 43¾ | 43¾ | 43¾ | + ⅛ |
| Pfizer | 1 | 60 | 60 | 60 | + ⅛ |
| Phelps Dog | 12 | 45 | 44¾ | 45 | + ⅛ |
| Phil Co 6% pf | 2 | 58¾ | 58½ | 58½ | — ⅛ |
| Phila Elec | 12 | 25¼ | 24⅞ | 24⅞ | — ⅛ |
| Philco | 11 | 24¾ | 24¼ | 24¾ | + 1⅛ |
| Philip Mor | 2 | 54¾ | 54¾ | 54¾ | + ⅛ |
| Phillips Pet | 16 | 65 | 64¾ | 64¾ | — ⅛ |
| Pills Mills | 1 | 33¾ | 33¾ | 33¾ | — ⅛ |
| Pitt Coke & C | 1 | 15 | 15 | 15 | + ⅛ |
| Pitt Forg | 1 | 16 | 16 | 16 | ..... |
| Pit Plate Gl | 19 | 38 | 37¾ | 38 | + ⅛ |
| Pitt Scr & B | 1 | 7⅞ | 7⅞ | 7⅞ | ..... |
| Pitt Steel | 1 | 10½ | 10½ | 10½ | + ⅛ |
| Pit & W Va | 1 | 23 | 23 | 23 | ..... |
| Pittston Co | 1 | 23¾ | 23¾ | 23¾ | ..... |
| Plough | 1 | 12 | 12 | 12 | — ⅛ |
| Pond Crk Pocl | 1 | 43½ | 43½ | 43½ | + 1¼ |
| Press Stl Car | 2 | 7⅛ | 7⅛ | 7⅛ | ..... |
| Procter & Gam | 8 | 87¾ | 87¾ | 87¾ | — ⅛ |
| Pub Sv E&G | 8 | 24¾ | 24¾ | 24¾ | ..... |
| P S E & G pref | 3 | 29¼ | 28⅞ | 29¼ | ..... |
| Pub Sv Ind | 1 | 27⅞ | 27⅞ | 27⅞ | — ⅛ |
| Publicker Ind | 9 | 34¾ | 34¾ | 34¾ | ..... |
| Pullman | 9 | 34¾ | 34¾ | 34¾ | — ⅛ |
| Pure Oil | 20 | 29¾ | 28⅞ | 29¾ | + ⅝ |
| RADIO CP | 87 | 14⅜ | 14⅛ | 14⅜ | + ⅛ |
| Radio pf | 1 | 75½ | 75½ | 75½ | — ½ |
| Radio K O | 2 | 8⅝ | 8⅝ | 8⅝ | + ⅛ |
| RR Sec Ill Cen | 1 | 34 | 34 | 34 | — ⅛ |
| Real Silk H | 1 | 10⅞ | 10⅞ | 10⅞ | + ⅛ |
| Reis Robt M | 1 | 10⅜ | 10⅜ | 10⅜ | + ⅛ |
| Reo Motors | 1 | 10¼ | 10¼ | 10¼ | + ⅛ |
| Repub Avia | 7 | 6⅜ | 6⅛ | 6⅜ | ..... |
| Repub Pict | 5 | 4¾ | 4¾ | 4¾ | + ⅛ |
| Rep Pict pf | 2 | 10⅜ | 10⅜ | 10⅜ | + ⅛ |
| Repub Stl | 32 | 33⅜ | 33⅛ | 33⅜ | + ⅛ |
| Revere C&B | 1 | 16⅜ | 16⅜ | 16⅜ | + ⅛ |
| Rexall Drug | 4 | 5⅞ | 5¾ | 5⅞ | + ⅛ |
| Reyn Met | 2 | 22 | 21⅞ | 22 | + ⅛ |
| Reyn Smg | 5 | 11¼ | 11 | 11¼ | + ⅛ |
| Rey Tob B | 6 | 39½ | 39 | 39½ | + ⅛ |
| Rheem Mfg | 2 | 21¼ | 21⅛ | 21¼ | + ⅛ |
| Richfield O | 12 | 38¾ | 38⅜ | 38¾ | + ⅛ |
| Roan An Cop | 2 | 4¾ | 4¾ | 4¾ | ..... |
| Rob Fulton | 6 | 13⅞ | 13⅜ | 13⅞

# Business Outlook

By J. A. Livingston

## Production Efficiency Cuts Jobs

Efficiency is beginning to creep up on us—on labor, on management, on Congress, and on President Truman. You can see it in the unemployment statistics. In February, 3,700,000 people were out of work. That constitutes 7.6 percent of the labor force, the highest proportion since January 1942. And it's not because new jobs haven't been created. It's mostly because postwar technological improvements are coming home to roost.

Livingston

You can understand what has happened. Ever since the end of the war, manufacturers, wholesalers, and retailers have been installing new equipment. Ditto the railroads, the public utilities, and the telephone company. Gradually, these improvements begin to pay off. Fewer men or less time is required to do the same job.

The industrial downturn during 1949 accelerated the trend toward efficiency. As companies had less work to do, they laid off the least productive workers, union rules permitting. Then, when business picked up again and companies rehired, they took back the more efficient workers.

### A Clue and Its Consequences

Here's a clue to what happened. Employment in manufacturing and mining between January 1949 and January 1950 dropped 6.2 percent. But production during that same period declined only 4.2 percent. Thus manufacuring and mining companies were able to reduce their work forces faster than their output, as the following table shows:

| | Jan. 1950 | Jan. 1949 | % Drop |
|---|---|---|---|
| Employment* | 14,803,000 | 15,773,000 | 6.2% |
| Production** | 183 | 191 | 4.2 |

*Manufacturing and mining.
**Federal Reserve Board index.

Another way to look at it is this. According to the Bureau of Census, 50,730,000 persons were at work in February in non-agricultural occupations, an increase of more than 500,000 over February 1949. Yet unemployment was up 1,500,000.

Of the increase, only half is attributable to newcomers to the labor force—college and high school graduates seeking jobs. The other half is attributable to higher output per worker.

The boon of technology is bound to force politicians, labor leaders, and businessmen to take a new look at the world around them. How can they deal with the problem? Will increased efficiency raise hell with full employment?

### Coal Is an Extreme Instance

John L. Lewis is only too well aware of what technology is doing to his United Mine Workers union. Production per miner per day has risen from four tons in 1920 to five tons in 1930 to 6.3 tons in 1948 and perhaps to 6.5 tons last year.

During the recent coal negotiations, Lewis demanded a cut from eight to seven hours at the same rate of pay. He finally dropped the

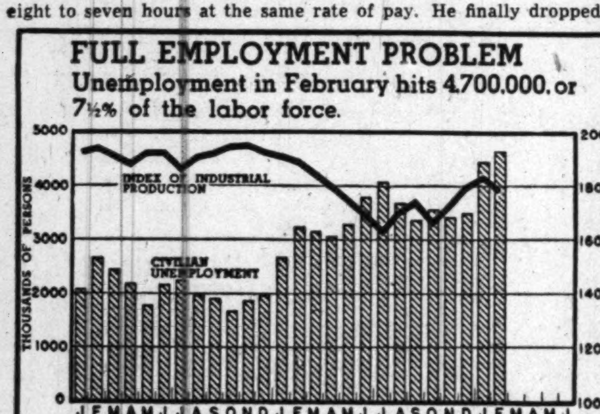


demand, but it's likely to come up again. He got instead a higher wage. Presumably Lewis hopes to get wages up to where miners will make a living on three and a half to four days a week. For coal consumption is declining while production per man is still rising—because of increasing mechanization.

Shorter work days or weeks could well become a pivotal labor issue. In 1946, 1947, and 1948 unions went after higher wages. Last year pensions were the big issue. And this year and next, labor leaders may call for shorter work weeks—presumably at the same rate of pay, so that workers' purchasing power won't decline.

### Business Men Must Face It

Labor leaders may well demand increased wages at the same time. They might argue that increased payrolls are necessary if production is to expand and sufficient new employment created to offset technological disemployment.

**By no means is that the sole solution, however. Conceivably, industrial production and employment may start expanding again. After all, the recovery from the recession of 1949 had hardly begun when the coal strike intervened and steel and other industries had to throttle down.**

Since the issue is bound to arise sooner or later, business men must get ready for it. They can lower prices, thereby widening markets, which would make possible increased production and employment. They can increase wages and thus enlarge demand. They can shorten hours. Or they can use any combination of all three. Of one thing they can be certain. If unemployment rises another million, Congress and the President will surely try to do something about it. Far better would it be if business could turn the trend itself—without Government aid.

### Retail Sales in Dead Heat

Meanwhile, department store sales reflect the rise in unemployment and the effects of the coal strike. Sales in the week ended March 4 finished in a dead heat with the corresponding week of 1949. And at that time the retail business was in a slump from the 1948 high and near the low point of the year.

There's a saver, however. This year prices are about 6 percent lower than a year ago. Therefore the volume of goods moving into consumer hands is larger. But since merchants count their dollars, not their unit sales, they're not too optimistic at the moment. They figure they are merely holding their own. For this they are grateful to furniture, sales of which have flourished.

# D. C. Nonchain Sales Up 3% In January

By S. Oliver Goodman

January sales of Washington independent retail stores showed an over-all increase of 3 percent, compared with the same 1949 month, the Census Bureau reported yesterday.

Principal factor in the gain was a 28 per cent sales upsurge in the auto field. Otherwise, the trend was irregular with nine fields displaying upturns for the month and nine showing drops.

Also prominent on the upside was the electric appliance line with a spurt of 21 per cent for the month. Smaller gains were reported for food stores, shoe dealers, lumber-building equipment, auto accessory, filling stations and jewelry stores.

Men's and women's apparel was the leader on the downside, with other drops being shown by fuel, liquor, furniture, hardware and restaurants.

The normal seasonal drop from December to January was estimated here at 38 per cent, with only the auto dealers able to show an increase.

Comparative sales figures for Washington nonchain sales, as reported by the Census Bureau, follow:

| | Jan. vs. Jan. '49 | Jan. vs. Dec. '49 |
|---|---|---|
| *Total | +.3% | —38% |
| Food stores | +1 | —16 |
| Eating places | —8 | —3 |
| Drinking places | —11 | —13 |
| Dept. stores | —3 | —59 |
| Men's apparel | —17 | —43 |
| Women's apparel | —18 | —39 |
| Shoe stores | +2 | —6 |
| Furniture stores | —5 | —33 |
| Radio appliances | +21 | —49 |
| Lumber-bldg | +12 | —28 |
| Hardware stores | —16 | —44 |
| Auto dealers | +28 | +36 |
| Auto accessory | +5 | —23 |
| Filling stations | +6 | —12 |
| Fuel, ice dealers | —11 | —15 |
| Drug stores | —1 | —11 |
| Liquor stores | —5 | —39 |
| Jewelry stores | +5 | —69 |

*Includes other kinds of business in addition to the listed classifications.

**MAGNITUDE: Did you know that annually more than 775 million forms for Federal income tax returns are printed? And it costs about 1½ million dollars. For the familiar Form 1040 alone, 27½ carloads of paper stock is consumed. If all these 1040 forms were unfolded and placed end-to-end, they would extend twice around the world (and good riddance too).**

**PEPCO SALES:** Sales of Potomac Electric Power Co. in February totaled 177,912,172 kilowatt hours, compared with 173,875,809 kilowatt hours in 1949, an increase of 4,036,363 kilowatts and 2.32 percent. Sales in 1950 to date aggregated 363,855,339 kilowatt hours, an increase of 11,157,374 and 3.16 percent over 1949.

**HOTEL TREND: Occupancy rate of hotels continues to decrease, according to Horwath & Horwath, statisticians for the industry. The January rate nationally averaged 80 percent of available rooms, against 83 percent in same 1949 month; 86 percent in January, 1948, and 90 percent in January 1947.**

**WHO'S WHO TODAY:** Ralph D. Yates, assistant to the director of the traffic department, American Trucking Associations, Inc., has been named chief of the associations' government traffic section. G. D. Sentheimer, director of safety of the group, has been named a member of the executive committee of the National Committee for Traffic Safety . . . George C. Kopp, banker of Kansas City, Mo., has been elected a director of the Chicago & Eastern Illinois Railroad . . . E. Jenny Graff has been appointed vice president in charge of radio and television for Kaufman and Associates, Chicago advertising agency.

**BANK FIGURES:** Highlights of the Federal Reserve Bank of Richmond's weekly report on 17 member Washington banks:

| | Week Ended March 1 | Week Ended February 22 |
|---|---|---|
| Total loans | $245,965,000 | $244,217,000 |
| Real estate loans | 88,891,000 | 88,891,000 |
| Total assets | 1,019,443,000 | 1,013,225,000 |
| Demand deposits | 775,542,000 | 769,431,000 |
| Time deposits | 176,995,000 | 176,668,000 |

**EARNINGS:** H. L. Green Co. reports for the fiscal year ended January 31, net profit of $4,949,549, equal to $4.14 a share, compared with $5,942,046, or $4.97 a share, in the preceding fiscal year. Sales totaled $98,733,224 in the latest period against $101,594,669 a year earlier. Other earnings reports follow:

12 Months Ended December 31

| | 1949 | 1948 |
|---|---|---|
| Lambert Co. | $1,706,012 | $1,416,982 |
| A share | $2.28 | $1.90 |
| N. Indiana P. S. Co. | $6,858,726 | $6,029,153 |
| Prentice-Hall, Inc. | $1,899,507 | $1,712,830 |
| A share | $1.97 | $1.78 |
| Publicker Ind., Inc. | $2,012,348 | $13,664,439 |
| A share | .68 | $5.84 |
| Symington-Gould | $668,441 | $282,404 |
| A share | .66 | .28 |
| Univ. Cyclops Stl. | $1,108,829 | $1,595,372 |
| A share | $2.32 | $3.34 |

# Trends of Week

New York, March 11 (AP).—The following table shows operating results in major lines of business and finance in the latest week, together with percentage changes from the preceding week:

| | Latest week. | Prev. week. |
|---|---|---|
| Steel prod. (percent of cap.) | 73.5 | 73.7 |
| Freight carloadings | ‡574,395 | 546,791 |
| Misc. freight | 327,515 | 319,557 |
| Auto prod. (units) | 126,051 | 124,072 |
| Soft coal prod. (tons) | *8,750,000 | †3,075,000 |
| Crude oil prod. (barrels) | 4,838,600 | 4,930,350 |
| Engineering awards | $210,567,000 | $133,448,000 |
| Paper prod. (percent of cap.) | 101.1 | 102.0 |
| Paperboard prod. (% of cap.) | 88.0 | 90.0 |
| Stock sales (shares) | 7,531,655 | 7,931,900 |
| Bond sales (par value) | $20,534,000 | $19,327,680 |
| Business failures (number) | 179 | 210 |
| (Final three ciphers omitted in following): | | |
| Elec. power prod. (kwh) | 5,878,788 | 5,854,259 |
| Bank clearings | $13,308,293 | $14,484,272 |
| Demand deposits | 46,926,000 | 46,848,000 |
| Business loans | 13,834,000 | 13,854,000 |
| Excess reserves | 970,000 | 920,000 |
| Treasury gold stock | 24,345,000 | 24,345,000 |
| Brokers' loans | 1,115,000 | 1,263,000 |
| Money in circulation | 27,108,000 | 27,060,000 |

*Estimated. †Revised. ‡Week of March 4.

DO YOU WANT A CAREER IN SELLING?
SEE SPORT SECTION FOR DETAILS

# New York Stock Prices

By The Associated Press

**Total sales, 520,000 shares; previous day, 1,260,000; week ago, 942,440; year ago, 394,390; two years ago, 345,470; January 1 to date, 88,726,837; year ago, 43,711,559; two years ago, 44,833,017.**

## Dow-Jones Stocks

New York, March 11 (UP).

| | Open | High | Low | Close | Net ch. |
|---|---|---|---|---|---|
| 30 Ind. | 202.69 | 203.28 | 202.33 | 202.96 | +0.52 |
| 20 Rails | 54.87 | 55.14 | 54.86 | 55.06 | +0.15 |
| 15 Utils. | 42.83 | 42.94 | 42.79 | 42.89 | +0.14 |
| 65 Stks. | 73.46 | 73.70 | 73.37 | 73.60 | +0.20 |

Transactions in stocks used in averages today: Industrials, 45,000; railroads, 18,300; utilities, 21,300; total, 84,600.

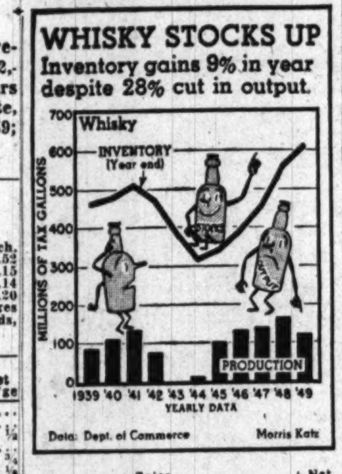


| | Sales Add 00 | High | Low | Close | Net Ch'ge |
|---|---|---|---|---|---|
| ABBOTT L | 2 | 48 | 48 | 48 | .... |
| ACF Brill | 1 | 3¼ | 3¼ | 3¼ | +⅛ |
| Acme Stl | 2 | 20⅜ | 20⅜ | 20⅜ | +⅛ |
| Adams Exp | 2 | 21½ | 21½ | 21½ | .... |
| Admiral Cp | 20 | 24½ | 23⅞ | 24½ | +¾ |
| Affil G Eq | 14 | 12⅜ | 12¼ | 12⅜ | +⅛ |
| Air Reduct | 5 | 22⅝ | 22½ | 22⅝ | +⅛ |
| Aldens | 2 | 17¼ | 17 | 17¼ | +⅜ |
| Alleghany Cp | 18 | 3½ | 3½ | 3½ | .... |
| Alleg L Stl | 12 | 24¼ | 24 | 24¼ | +⅛ |
| Allen Ind | 36 | 9⅞ | 9 | 9½ | +⅛ |
| Allied Chem | 1 | 208½ | 208½ | 208½ | +½ |
| Allied Strs | 3 | 34⅝ | 34⅜ | 34⅝ | +⅛ |
| Allis Chal | 2 | 32½ | 32½ | 32½ | —⅛ |
| Alpha P Cem | 1 | 36⅛ | 36⅛ | 36⅛ | —¼ |
| Am Airlines | 28 | 11 | 10⅞ | 11 | .... |
| Am Airl pf | 1 | 70¼ | 70¼ | 70¼ | —⅛ |
| Am Bk Note | 4 | 19⅜ | 19 | 19⅜ | +⅛ |
| Am Bosch | 20 | 11⅝ | 11½ | 11½ | .... |
| Am Br Shoe | 2 | 33½ | 33½ | 33½ | +⅛ |
| Am Broadcast | 9 | 8¾ | 8⅝ | 8⅝ | .... |
| Am Cbl & Rad | 29 | 4⅞ | 4⅝ | 4⅞ | +⅛ |
| Am Can | 7 | 111½ | 110¾ | 111½ | +1⅛ |
| Am Can pf | 1 | 188¼ | 185 | 188 | .... |
| Am Car & F | 1 | 27⅞ | 27⅝ | 27⅝ | —¼ |
| Am C&F pf | 1 | 74½ | 74½ | 74½ | .... |
| Am Ch&Cbl | 1 | 23⅞ | 23⅞ | 23⅞ | — |
| Am Chicle | 3 | 48½ | 48⅜ | 48½ | +¼ |
| Am Colorty | 1 | 21¾ | 21¾ | 21¾ | .... |
| Am Cryst S | 1 | 19¼ | 19¼ | 19¼ | +⅛ |
| Am Cyan | 17 | 55 | 54¾ | 55 | .... |
| Am Cyan pf | 3 | 128 | 127¼ | 127¼ | —1¼ |
| Am Distill | 2 | 34½ | 34¼ | 34½ | +⅛ |
| Am Encaus T | 1 | 7 | 7 | 7 | +¼ |
| Am & For Pw | 47 | 3½ | 3¼ | 3½ | +⅛ |
| Am & FP 7 pf | 28 | 73 | 71 | 73 | +2¼ |
| Am & FP 6 pf | 42 | 63¼ | 60⅞ | 63¼ | +2⅝ |
| Am & FP 2 pf | 114 | 20⅝ | 19½ | 20⅝ | +1¼ |
| Am Gas & El | 3 | 53¾ | 53⅜ | 53¾ | +¼ |
| Am Hide & L | 1 | 5⅜ | 5⅜ | 5⅜ | —⅛ |
| Am Home Pd | 10 | 32⅞ | 32⅝ | 32⅞ | —¼ |
| Am Loco | 4 | 14⅝ | 14⅜ | 14⅜ | —⅛ |
| Am Mch & Mot | 1 | 6⅝ | 6⅝ | 6⅝ | .... |
| Am Nat Gas | 17 | 31⅜ | 31¼ | 31⅜ | +⅛ |
| Am Pw & Lt | 27 | 20½ | 20⅜ | 20½ | .... |
| Am Rad St S | 7 | 14¼ | 14⅛ | 14¼ | —⅛ |
| Am Saf Raz | 7 | 7⅝ | 7½ | 7½ | .... |
| Am Seating | 1 | 50½ | 50½ | 50½ | —½ |
| Am Smelt | 6 | 52 | 51¾ | 51¾ | .... |
| Am Snuff | 1 | 41⅞ | 41⅞ | 41⅞ | .... |
| Am Stl Fd | 2 | 24⅝ | 24½ | 24⅝ | +⅛ |
| Am Sugar | 1 | 47 | 47 | 47 | .... |
| Am Tel & Tel | 63 | 151¾ | 151⅜ | 151⅝ | +¼ |
| Am Tobacco | 5 | 73½ | 72⅝ | 73⅛ | +⅛ |
| Am Viscose | 2 | 69¾ | 69¾ | 69¾ | .... |
| Am Wat Wk | 6 | 9½ | 9⅜ | 9⅜ | .... |
| Am Woolen | 1 | 23 | 23 | 23 | .... |
| Am Zinc | 1 | 5⅞ | 5⅞ | 5⅞ | .... |
| Anacon Cop | 9 | 28½ | 28¼ | 28⅜ | +¼ |
| Anchor H Gl | 1 | 43 | 43 | 43 | .... |
| And Pri Oil | 19 | 20⅞ | 20⅜ | 20⅜ | —⅜ |
| A P W Prod | 1 | 4½ | 4½ | 4½ | .... |
| Armco Stl | 6 | 32 | 31⅝ | 32 | +¼ |
| Armour & Co | 6 | 8¾ | 8⅝ | 8¾ | +⅛ |
| Assd Dry G | 2 | 15⅛ | 15⅛ | 15⅛ | +⅛ |
| Assoc Inv | 4 | 59 | 58½ | 59 | .... |
| Atchison | 9 | 109 | 108½ | 108½ | .... |
| A T F Inc | 1 | 13⅜ | 13⅜ | 13⅜ | .... |
| Atl Cst Line | 2 | 45½ | 45½ | 45½ | .... |
| Atl G & W I | 1 | 70 | 70 | 70 | +1¼ |
| Atl Refin | 1 | 40 | 40 | 40 | +¼ |
| Atl Ref pf A | 2 | 113 | 112½ | 112½ | —½ |
| Atl Ref pf B | 2 | 102¼ | 102 | 102¼ | +¼ |
| Atlas Cp | 3 | 24½ | 24½ | 24½ | .... |
| Avco Mfg | 24 | 6⅞ | 6¾ | 6⅞ | .... |
| Avco M pf | 2 | 40¾ | 40¾ | 40¾ | .... |
| BABBITT | 1 | 14⅛ | 14⅛ | 14⅛ | +¼ |
| Bald Loco | 9 | 11¾ | 11¾ | 11¾ | +¼ |
| Balt & Ohio | 12 | 11 | 10⅞ | 10⅞ | +⅛ |
| Balt & Oh pf | 1 | 20⅝ | 20½ | 20½ | .... |
| Barker Bros | 3 | 18⅛ | 18 | 18 | .... |
| Barnsd Oil | 3 | 49½ | 48⅝ | 48⅝ | —1⅛ |
| Bath Ir Wks | 5 | 20⅝ | 20⅝ | 20⅝ | .... |
| Beatrice Fds | 4 | 34 | 33¾ | 34 | +¼ |
| Beaunit M | 2 | 17½ | 17½ | 17½ | —⅛ |
| Beech Nut | 2 | 31¼ | 31¼ | 31¼ | .... |
| Beld Hem | 1 | 13⅝ | 13⅝ | 13⅝ | .... |
| Bell Airc | 2 | 13 | 13 | 13 | .... |
| Bell & How | 3 | 13⅞ | 13⅞ | 13⅞ | .... |
| Bendix Av | 7 | 41⅝ | 41¼ | 41⅝ | +⅛ |
| Bend Home Ap | 5 | 11⅛ | 11⅛ | 11⅛ | .... |
| Benef Ind L | 1 | 26⅝ | 26⅝ | 26⅝ | +¼ |
| Benguet Mng | 39 | 1⅛ | 1⅛ | 1⅛ | .... |
| Beth Stl | 13 | 33⅜ | 33⅛ | 33⅜ | +⅛ |
| Bige San | 3 | 25⅝ | 25⅝ | 25⅝ | +¼ |
| Birming El | 3 | 12⅝ | 12⅝ | 12⅝ | .... |
| Black & Dec | 2 | 28⅞ | 28⅞ | 28⅞ | .... |
| Blaw Knox | 2 | 14⅛ | 14⅛ | 14⅛ | .... |
| Boeing Airp | 5 | 27⅝ | 27⅜ | 27⅝ | .... |
| Bohn Alum | 2 | 23½ | 23½ | 23½ | .... |
| Bond Strs | 5 | 14⅝ | 14⅝ | 14⅝ | .... |
| Borden | 1 | 50⅞ | 50⅞ | 50⅞ | +⅛ |
| Borg Warn | 10 | 59 | 58⅞ | 58⅞ | +⅛ |
| Brigs Brass | 6 | 6⅞ | 6⅞ | 6⅞ | +⅛ |
| Briggs Mfg | 4 | 31⅞ | 31⅞ | 31⅞ | +1⅛ |
| Bristol My | 4 | 24⅞ | 24⅝ | 24⅞ | +⅛ |
| Bklyn U Gas | 4 | 39⅛ | 39 | 39⅛ | +¼ |
| Brown & Bg | 2 | 13⅝ | 13⅝ | 13⅝ | —⅛ |
| Bruns Balke | 2 | 23¾ | 23¾ | 23¾ | —¼ |
| Bucy Erie | 3 | 19⅛ | 19⅛ | 19⅛ | —⅛ |
| Budd Co | 9 | 13⅝ | 13½ | 13⅝ | +⅛ |
| Bulova Wat | 3 | 33½ | 33¼ | 33¼ | — |
| Burl Mills | 3 | 19½ | 19 | 19 | .... |
| Burr Add M | 6 | 14¾ | 14⅝ | 14⅝ | .... |
| Bush Term | 2 | 9 | 8⅞ | 9 | .... |
| Butler Bros | 2 | 10⅛ | 10⅛ | 10⅛ | .... |
| Butte Cop | 1 | 4⅝ | 4½ | 4½ | +⅛ |
| Byers (AM) | 1 | 21 | 21 | 21 | .... |
| CALLAHAN Z | 12 | 1½ | 1⅜ | 1½ | .... |
| Calum & Hec | 7 | 4 | 4 | 4 | .... |
| Campbell Wy | 3 | 20¼ | 20 | 20⅛ | .... |
| Can Dry | 13 | 11¼ | 11⅛ | 11¼ | .... |
| Canad Pac | 24 | 14¾ | 14½ | 14½ | .... |
| Capital Airl | 14 | 11⅝ | 11⅛ | 11⅝ | +⅜ |
| Caro P&L | 1 | 33½ | 33½ | 33½ | —¼ |
| Carrier Cp | 1 | 17¾ | 17¾ | 17¾ | .... |
| Case (J I) | 2 | 42½ | 42½ | 42½ | .... |
| Caterpil Tra | 7 | 35½ | 35½ | 35½ | +¼ |
| Celanese | 3 | 33¾ | 33½ | 33¾ | +⅛ |
| Celotex | 3 | 19¼ | 19⅛ | 19¼ | .... |
| Cen Fdy | 1 | 10⅛ | 10⅛ | 10⅛ | .... |
| Cen Ga Ry pf | 2 | 16⅛ | 16⅛ | 16⅛ | .... |
| Cen Hud G&E | 9 | 10⅝ | 10½ | 10⅝ | +⅛ |
| Cen Ill Lt | 6 | 38 | 37⅞ | 38 | .... |
| Cen & SW | 37 | 16 | 15⅞ | 16 | .... |
| Cen Vi Sug | 1 | 15 | 15 | 15 | .... |
| Cer de Pas | 1 | 19⅛ | 19⅛ | 19⅛ | .... |
| Cert-teed | 1 | 17 | 17 | 17 | .... |
| Chain Belt | 1 | 29 | 29 | 29 | +½ |
| Champ Pap | 2 | 32¾ | 32¾ | 32¾ | —⅛ |
| Checker Cab | 3 | 7¾ | 7¾ | 7¾ | —¼ |
| Ches Cp Va | 1 | 26½ | 26½ | 26½ | .... |
| Ches & Ohio | 20 | 29⅛ | 29 | 29⅛ | .... |
| Chicago Cp | 1 | 13⅝ | 13⅝ | 13⅝ | .... |
| Chi & E Ill | 1 | 5¼ | 5¼ | 5¼ | .... |
| Chi & E Ill A | 2 | 11⅛ | 11⅛ | 11⅛ | +⅜ |
| Chi Grt West | 4 | 17⅝ | 17½ | 17⅝ | +⅜ |
| Chi Grt W pf | 24 | 27¾ | 26¾ | 27⅝ | +1⅛ |
| Chi Ind & L A | 1 | 9⅛ | 9⅛ | 9⅛ | +⅛ |
| Ch M S P & Pac | 5 | 7¾ | 7⅜ | 7¾ | .... |
| Ch M S P&P pf | 1 | 28¾ | 28¾ | 28¾ | +¼ |
| Chi & N W | 6 | 14¼ | 14⅛ | 14¼ | +⅛ |
| Chi & N W pf | 5 | 30⅝ | 30 | 30½ | +⅛ |
| Chi R I & Pac | 3 | 44½ | 44¼ | 44¼ | .... |
| Chi RI&Pac pf | 2 | 88 | 88 | 88 | +1½ |
| Childs Co | 71 | 4½ | 4¼ | 4¼ | ¾ |
| Chrysler | 20 | 65⅝ | 64⅝ | 65⅝ | +¾ |
| Cin G & E | 4 | 34⅝ | 34⅜ | 34⅜ | —⅜ |
| Cin Mil Mch | 1 | 27 | 27 | 27 | —¼ |
| C I T Finan | 1 | 65½ | 65½ | 65½ | —¼ |
| City Invest | 1 | 7¼ | 7¼ | 7¼ | —¼ |
| City Prod | 2 | 33 | 33 | 33 | .... |
| Clark Equip | 1 | 24 | 24 | 24 | —¼ |
| Clev El Ill | 3 | 44¾ | 44¾ | 44¾ | .... |
| Climax Mo | 1 | 13¾ | 13¾ | 13¾ | .... |
| Clinton Fd | 2 | 36¾ | 36½ | 36¾ | +⅛ |
| Clopay Corp | 1 | 4⅜ | 4⅜ | 4⅜ | .... |
| Coca Cola | 1 | 159½ | 159½ | 159½ | .... |
| Colg Palm | 1 | 46 | 46 | 46 | +¼ |
| Colo F & Ir | 2 | 15⅝ | 15½ | 15⅝ | +¼ |
| Colo F & Ir pf | 2 | 16⅞ | 16¾ | 16⅞ | +⅛ |
| Col Brd A | 1 | 29⅞ | 29⅞ | 29⅞ | +⅜ |
| Col Gas | 38 | 12⅝ | 12½ | 12½ | .... |
| Col Pict | 3 | 14⅝ | 14¼ | 14¼ | —⅛ |
| Col & S Oh El | 2 | 22 | 22 | 22 | .... |
| Comb Eng S | 3 | 25¾ | 25¾ | 25¾ | .... |
| Coml Cred | 9 | 61¾ | 61⅝ | 61⅝ | —⅛ |
| Coml Solv | 17 | 17¼ | 16⅞ | 17¼ | +½ |
| Comw Edis | 24 | 32 | 32 | 32 | +⅜ |
| Cong Nair | 4 | 28¾ | 28¾ | 28¾ | +¼ |
| Cons Edis | 38 | 30¼ | 30⅛ | 30¼ | .... |
| Cons Edis pf | 2 | 108¾ | 108¾ | 108¾ | +¼ |
| Cons Grocers | 1 | 12¾ | 12¾ | 12¾ | +¼ |
| Cons N Gas | 2 | 43¾ | 43¾ | 43¾ | .... |
| Cons Ret St | 3 | 12 | 12 | 12 | +⅜ |
| Cons Text | 1 | 9⅞ | 9⅞ | 9⅞ | .... |
| Cons Vultee | 6 | 12¾ | 12⅝ | 12¾ | +¼ |
| Consum Pw | 5 | 35¾ | 35¾ | 35¾ | +⅛ |
| Cont Bak | 13 | 18⅝ | 18½ | 18⅝ | +⅛ |
| Cont Can | 9 | 37⅝ | 37⅛ | 37¼ | .... |
| Cont Mot | 14 | 6⅞ | 6¾ | 6⅞ | +⅛ |
| Cont Oil | 6 | 59 | 58⅝ | 59 | —½ |
| Cont Stl | 1 | 15¾ | 15¾ | 15¾ | +½ |
| Cooper Bess | 2 | 25¾ | 25½ | 25½ | +¼ |
| Copw Stl | 4 | 15⅞ | 15¾ | 15¾ | .... |
| Corn Prod | 2 | 68¾ | 68½ | 68½ | —½ |
| Cornell Du | 11 | 13⅝ | 13¼ | 13⅝ | +¼ |
| Corning Gl | 3 | 33⅞ | 33¼ | 33⅞ | +⅜ |
| Coty Inc | 2 | 5⅞ | 5⅞ | 5⅞ | .... |
| Crane Co | 2 | 28 | 28 | 28 | .... |
| Creamer Am | 1 | 13 | 13 | 13 | .... |
| Crown Cork | 8 | 15¾ | 15⅝ | 15¾ | +⅛ |
| Cudahy Pk | 4 | 8⅜ | 8⅜ | 8⅜ | +⅛ |
| Curtis Pub | 4 | 6⅞ | 6⅞ | 6⅞ | +⅛ |
| Curtiss Wr | 23 | 8⅜ | 8¼ | 8¼ | .... |
| DANA CP | 40 | 17¼ | 17 | 17¼ | +⅜ |
| Davega Str | 1 | 15 | 15 | 15 | +¼ |
| Dayton Rub | 5 | 15 | 14⅞ | 15 | .... |
| Decca Rec | 4 | 8½ | 8⅜ | 8½ | .... |
| Deep Rk Oil | 3 | 24¼ | 24 | 24¼ | +⅜ |
| Deere & Co | 9 | 44⅜ | 44⅛ | 44⅛ | +⅛ |
| Del Lack & W | 16 | 9½ | 9⅜ | 9½ | +⅛ |
| Den & RGW | 2 | 27 | 26⅞ | 27 | +¼ |
| Den & RGW pf | 2 | 47½ | 47¼ | 47½ | .... |
| Det Edis | 2 | 23¾ | 23⅝ | 23⅝ | —⅛ |
| Det Stl Cp | 5 | 21½ | 21½ | 21½ | —⅛ |
| Devoe & Ray | 3 | 22⅝ | 22½ | 22½ | +⅜ |
| Diam Match | 4 | 36⅛ | 36 | 36⅛ | +⅛ |
| Dist Cp Seag | 21 | 18⅞ | 18⅞ | 18⅞ | +¼ |
| Doehler Jar | 4 | 33 | 32⅞ | 33 | .... |
| Dome Mines | 5 | 15¼ | 15⅛ | 15¼ | +⅛ |
| Doug Airc | 3 | 78 | 77½ | 78 | +⅜ |
| Dow Chem | 7 | 60⅞ | 60½ | 60⅞ | +½ |
| Dresser Ind | 5 | 16½ | 16¼ | 16½ | +¼ |
| du Pont | 22 | 62¼ | 62 | 62 | .... |
| du Pont pf | 4 | 124¼ | 124¼ | 124¼ | +¾ |
| EAGLE PICH | 9 | 16 | 16 | 16 | .... |
| East Air L | 5 | 15¼ | 15⅛ | 15¼ | +¼ |
| East S Stl | 13 | 15⅜ | 14¾ | 15⅜ | +⅝ |
| Eastm Kod | 19 | 47¾ | 47⅛ | 47½ | +⅜ |
| Eaton Mfg | 2 | 29½ | 29½ | 29½ | .... |
| Ekco Pd | 2 | 14½ | 14½ | 14½ | .... |
| Elas Stop N | 4 | 8⅝ | 8⅝ | 8⅝ | .... |
| El Auto Lite | 4 | 42¼ | 42⅛ | 42¼ | —⅜ |
| Elec Boat | 6 | 17¾ | 17½ | 17⅝ | +¼ |
| El & Mus | 2 | 2 | 2 | 2 | .... |
| Elliott Co | 1 | 26¼ | 26¼ | 26¼ | +¼ |
| El Paso N Gas | 4 | 26⅞ | 26⅞ | 26⅞ | .... |
| Emer El M | 1 | 14⅞ | 14⅞ | 14⅞ | .... |
| Emer Rad&P | 46 | 24⅞ | 24⅛ | 24⅞ | +⅝ |
| Empire D El | 1 | 18⅞ | 18⅞ | 18⅞ | +¼ |
| Equit Off Bld | 21 | 7 | 6⅞ | 6⅞ | —⅛ |
| Erie RR | 2 | 11⅜ | 11⅜ | 11⅜ | .... |
| Ex-Cell-O | 1 | 63¼ | 63¼ | 63¼ | —¼ |
| FAIR MOR | 3 | 37⅝ | 37¼ | 37⅝ | +½ |
| Falstaff Brew | 1 | 20⅝ | 20⅝ | 20⅝ | —⅛ |
| Family Fin | 3 | 16⅛ | 16⅛ | 16⅛ | .... |
| F A R Liquid | 8 | 1⅛ | 1 | 1⅛ | +⅛ |
| Fedders Quig | 8 | 15¾ | 15½ | 15¾ | .... |
| Fed Mng & Sm | 1 | 35¾ | 35¾ | 35¾ | —¾ |
| Federat D Str | 6 | 35¾ | 35¾ | 35¾ | +½ |
| Fed D Str pf | 9 | 104⅝ | 104½ | 104½ | —⅛ |
| Felt & Tarr | 1 | 12⅛ | 12⅛ | 12⅛ | —⅛ |
| Ferro Enam | 3 | 19⅝ | 19⅝ | 19⅝ | .... |
| Fid P Fire In | 3 | 79 | 79 | 79 | .... |
| Firestone | 6 | 57⅞ | 57⅛ | 57⅛ | —¾ |
| First Nat Str | 1 | 73½ | 73½ | 73½ | .... |
| Florida Pw | 9 | 20 | 19⅞ | 20 | .... |
| Fla Pw & Lt | 9 | 21⅜ | 21⅜ | 21⅜ | .... |
| Florsh Sh A | 2 | 13¼ | 13¼ | 13¼ | .... |
| Follans Stl | 9 | 14¼ | 14 | 14⅛ | +⅛ |
| Food Fair St | 12 | 17¾ | 17¼ | 17¾ | +⅜ |
| Food Mach | 1 | 29 | 29 | 29 | +⅛ |
| Fost Wheel | 7 | 34¾ | 34½ | 34⅝ | —⅜ |
| Francis Sug | 3 | 10⅛ | 9⅞ | 10⅛ | +⅛ |
| Frank Str | 1 | 9⅝ | 9⅝ | 9⅝ | +⅜ |
| Frueh Tra | 1 | 21⅛ | 21⅛ | 21⅛ | +⅛ |
| GABRIEL CO | 2 | 7¼ | 7⅛ | 7¼ | +¼ |
| Gair Rob | 2 | 7⅞ | 7¾ | 7¾ | .... |
| Gamble Sk | 2 | 7⅛ | 7⅛ | 7⅛ | .... |
| Gard Den | 2 | 18¾ | 18¾ | 18¾ | +⅛ |
| Garrett Cp | 2 | 18⅜ | 18¼ | 18⅜ | +⅛ |
| Gar Wood Ind | 8 | 4⅞ | 4⅞ | 4⅞ | .... |
| Gar Wood pf | 4 | 25¼ | 25 | 25⅛ | —⅛ |
| Gaylord Cont | 2 | 19¼ | 19¼ | 19¼ | —⅜ |
| Gen Bak | 3 | 11⅝ | 11½ | 11⅝ | +⅛ |
| Gen Cable | 4 | 7¼ | 7⅛ | 7¼ | +⅛ |
| Gen Cigar | 1 | 17⅛ | 17⅛ | 17⅛ | +⅛ |
| Gen Elec | 21 | 46 | 45¾ | 46 | +⅛ |
| Gen Foods | 1 | 49⅜ | 49⅜ | 49⅜ | +⅛ |
| Gen Instru | 14 | 9⅛ | 9 | 9⅛ | .... |
| Gen Mills | 2 | 56¼ | 56¼ | 56¼ | —¼ |
| Gen Motors | 22 | 74⅝ | 74⅛ | 74⅝ | +½ |
| Gen M 5 pf | 2 | 127⅝ | 127½ | 127⅝ | +¼ |
| Gen M 3¾ pf | 1 | 104⅛ | 104⅛ | 104⅛ | +⅛ |
| Gen Out Ad | 11 | 21 | 21 | 21 | +⅛ |
| Gen P Cem | 4 | 34⅞ | 34⅞ | 34⅞ | +⅛ |
| Gen Pub Svc | 73 | 4⅛ | 3⅞ | 4⅛ | +¼ |
| Gen Pub Ut | 9 | 17⅝ | 17⅝ | 17⅝ | .... |
| Gen Real & Ut | 1 | 6¾ | 6¾ | 6¾ | .... |
| Gen Time | 2 | 25⅜ | 25¼ | 25⅜ | —⅛ |
| Ga Pac Ply&L | 3 | 9¾ | 9⅝ | 9¾ | —⅛ |
| Gillette | 5 | 38 | 37¾ | 38 | +⅛ |
| Gimbel Bros | 2 | 14⅝ | 14⅝ | 14⅝ | .... |
| Glean Harv | 3 | 20 | 19⅞ | 19⅞ | —⅛ |
| Glidden | 3 | 28¾ | 28⅝ | 28¾ | —⅛ |
| Goodall San | 5 | 15⅛ | 15 | 15 | .... |
| Goodyear | 8 | 49 | 48¾ | 48⅞ | —⅛ |
| Grah Paige | 3 | 2 | 2 | 2 | .... |
| Grand Union | 1 | 35⅛ | 35⅛ | 35⅛ | +⅛ |
| Gran C Stl | 2 | 32⅞ | 32¾ | 32⅞ | —⅛ |
| Grant (W T) | 5 | 26 | 26 | 26 | .... |
| Grayson Rob | 1 | 16⅜ | 16⅜ | 16⅜ | +⅛ |
| Gt N Ir Ore | 4 | 12¾ | 12⅝ | 12⅝ | —⅛ |
| Gt Nor Ry pf | 4 | 40 | 39⅞ | 40 | .... |
| Gt West Sug | 1 | 21¼ | 21¼ | 21¼ | .... |
| Green (H L) | 9 | 44⅝ | 44⅜ | 44⅝ | —½ |
| Greenf T&D | 1 | 14½ | 14½ | 14½ | .... |
| Greyhound | 26 | 10⅝ | 10½ | 10⅝ | .... |
| Grum Airc En | 4 | 22¼ | 22⅛ | 22¼ | .... |
| Guantan Sug | 1 | 7¼ | 7¼ | 7¼ | .... |
| Gulf Mob&O | 11 | 15¼ | 15 | 15 | +⅛ |
| Gulf Oil | 6 | 61½ | 61 | 61 | —⅜ |
| Gulf Sta Ut | 5 | 23⅛ | 23 | 23 | —½ |
| HALLIBURTON | 8 | 23½ | 23¼ | 23½ | +¼ |
| Harb Walker | 1 | 22 | 22 | 22 | —¼ |
| Hart S & M | 1 | 25 | 25 | 25 | +¼ |
| Hat Corp | 1 | 6⅜ | 6⅜ | 6⅜ | +¼ |
| Hayes Ind | 5 | 9¾ | 9⅝ | 9⅝ | —⅜ |
| Hayes Mfg | 5 | 7½ | 7½ | 7½ | .... |
| Haz Atl Gl | 1 | 22⅛ | 22⅛ | 22⅛ | +⅜ |
| Helme (GW) | 2 | 32¼ | 32 | 32¼ | +¼ |
| Herc Pdr | 2 | 51 | 51 | 51 | —½ |
| Hewitt Rob | 2 | 20½ | 20¼ | 20¼ | —¼ |
| Heyden Chem | 1 | 13¼ | 13¼ | 13¼ | —¼ |
| Hilton Hot | 7 | 11⅜ | 11⅜ | 11⅜ | .... |
| Holland Furn | 1 | 27¾ | 27¾ | 27¾ | .... |
| Homestake | 2 | 45¾ | 45½ | 45½ | —⅜ |
| Hooker El | 1 | 34¾ | 34¾ | 34¾ | —¼ |
| Houd Hersh | 1 | 12⅛ | 12⅛ | 12⅛ | —⅛ |
| Houst L & P | 1 | 49⅜ | 49⅜ | 49⅜ | .... |
| Houston Oil | 2 | 45½ | 45¼ | 45½ | +¼ |
| Howe Sound | 3 | 40 | 40 | 40 | .... |
| Hudson & Man | 23 | 10⅞ | 10½ | 10⅞ | +⅜ |
| Hud & Man pf | 2 | 15½ | 15½ | 15½ | +¼ |
| Hud Bay M | 1 | 36⅝ | 36⅝ | 36⅝ | +⅜ |
| Hudson Mot | 9 | 13⅝ | 13⅜ | 13⅝ | +¼ |
| Hupp Corp | 4 | 2¾ | 2¾ | 2¾ | .... |
| IDAHO PW | 3 | 38½ | 38½ | 38½ | ¼ |
| Ill Cent | 3 | 36½ | 36⅜ | 36½ | +¼ |
| Ill Power | 1 | 39 | 39 | 39 | —⅜ |
| Ill Term RR | 13 | 8⅜ | 8¼ | 8⅜ | +⅛ |
| Inland Stl | 3 | 39⅞ | 39⅝ | 39⅞ | +⅜ |
| Inspir Cop | 3 | 13½ | 13⅜ | 13⅜ | .... |
| Inserchem | 2 | 17½ | 17½ | 17½ | —¼ |
| Intercon Rub | 2 | 1⅝ | 1⅝ | 1⅝ | .... |
| Interlake Ir | 4 | 14 | 13⅞ | 14 | +⅛ |
| Int Bus Mch | 1 | 228 | 228 | 228 | .... |
| Int Harv | 28 | 26⅞ | 26¾ | 26⅞ | —⅛ |
| Int Hyd El A | 7 | 11 | 10⅞ | 11 | .... |
| Int Nick | 13 | 27⅜ | 27¼ | 27⅜ | +⅛ |
| Int Paper | 5 | 35⅝ | 35⅜ | 35½ | .... |
| Int Ry Cen Am | 3 | 6 | 6 | 6 | .... |
| Int Shoe | 3 | 41¾ | 41¾ | 41¾ | .... |
| Int Tel & Tel | 41 | 11⅝ | 11⅛ | 11⅜ | +¼ |
| Isl Crk Coal | 5 | 29¾ | 29½ | 29⅝ | +⅛ |
| JACOBS (F L) | 1 | 6⅜ | 6⅜ | 6⅜ | .... |
| Johns Man | 8 | 46¾ | 46¼ | 46¼ | —½ |
| Jones & L | 2 | 30 | 29⅞ | 30 | +¼ |
| Joy Mfg | 5 | 32¾ | 32¼ | 32¾ | +⅝ |
| KALAM STV | 2 | 10⅛ | 10 | 10⅛ | —⅛ |
| Kan City Sou | 5 | 50¾ | 50¼ | 50¾ | +¼ |
| Kelsey Hay B | 1 | 17⅜ | 17⅜ | 17⅜ | .... |
| Kennecott | 38 | 51½ | 50⅝ | 50⅞ | —¾ |
| Kern C Land | 1 | 45⅝ | 45⅝ | 45⅝ | +¼ |
| Keystone S & W | 4 | 18⅝ | 18½ | 18½ | .... |
| Kimb Cl | 15 | 28¾ | 28½ | 28¾ | +⅜ |
| Koppers Co | 5 | 30 | 29⅞ | 30 | +⅜ |
| Kresge (S S) | 1 | 41¾ | 41¾ | 41¾ | +⅛ |
| Kress (S H) | 2 | 58 | 58 | 58 | +¼ |
| Kroger Co | 1 | 63¼ | 63¼ | 63¼ | +¾ |
| LACLEDE GAS | 18 | 7 | 6¾ | 7 | +¼ |
| Lane Wells | 2 | 25 | 25 | 25 | .... |
| Lehigh C & N | 3 | 8⅛ | 8⅛ | 8⅛ | +⅛ |
| Leh Port C | 4 | 47¼ | 47⅛ | 47¼ | +¼ |
| Leh Val Coal | 2 | 2⅛ | 2⅛ | 2⅛ | .... |
| Leh V Coal 1 pf | 4 | 18⅛ | 18⅛ | 18⅛ | .... |
| Leh V Coal 2 pf | 1 | 5¾ | 5¾ | 5¾ | .... |
| Leh Val R R | 13 | 5⅜ | 5⅜ | 5⅜ | +¼ |
| Lehman Cp | 2 | 55¼ | 55⅛ | 55⅛ | .... |
| Lib O F Glass | 10 | 64 | 63⅞ | 64 | +⅛ |
| Lib McN & L | 5 | 7¾ | 7¾ | 7¾ | +⅛ |
| Life Sav | 1 | 35¾ | 35¾ | 35¾ | —¼ |
| Ligg & My | 1 | 86¾ | 86¾ | 86¾ | —¼ |
| Lily Tulip | 1 | 51⅛ | 51⅛ | 51⅛ | +⅛ |
| Link Belt | 6 | 65 | 64¾ | 64¾ | +¼ |
| Liquid Carb | 3 | 18¾ | 18¾ | 18¾ | .... |
| Loch Air | 13 | 27 | 26½ | 27 | +¾ |
| Loew's Inc | 7 | 16⅞ | 16¾ | 16⅞ | —⅛ |
| Lone St Cem | 1 | 79¾ | 79¾ | 79¾ | —⅛ |
| Lorillard | 5 | 27⅛ | 27⅛ | 27⅛ | —⅛ |
| Lorillard pf | 1 | 168½ | 168½ | 168½ | +1 |
| Louisv G & E | 5 | 35 | 34⅝ | 34⅝ | —⅜ |
| Lou & Nash | 2 | 38¾ | 38¾ | 38¾ | .... |
| Lukens Stl | 1 | 18½ | 18½ | 18½ | +⅛ |
| M & M WD WK | 1 | 13¼ | 13¼ | 13¼ | .... |
| Mack Truck | 2 | 12¼ | 12¼ | 12¼ | —⅛ |
| Macy R H | 1 | 31⅜ | 31⅜ | 31⅜ | +¼ |
| Magma Cop | 1 | 15⅜ | 15⅜ | 15⅜ | —⅛ |
| Magnavox | 34 | 16⅞ | 16 | 16½ | +½ |
| Manati Sug | 1 | 7⅞ | 7⅞ | 7⅞ | +⅛ |
| Marac Oil | 8 | 7¾ | 7⅜ | 7½ | .... |
| Marathon | 7 | 31⅜ | 31¼ | 31¼ | +¼ |
| Marine Mid | 3 | 9¼ | 9¼ | 9¼ | —⅛ |
| Marsh Field | 2 | 26⅜ | 26⅜ | 26⅜ | —⅛ |
| Martin G L | 1 | 12½ | 12½ | 12½ | +⅛ |
| Math Chem | 1 | 52 | 52 | 52 | .... |
| May Dept Str | 2 | 49½ | 49½ | 49½ | +½ |
| Maytag | 12 | 14⅝ | 14½ | 14⅝ | +⅛ |
| Maytag pf | 3 | 50⅜ | 50¼ | 50⅜ | .... |
| McCall | 2 | 23 | 23 | 23 | —¼ |
| McCord | 3 | 20⅞ | 20⅝ | 20⅝ | —⅜ |
| McGraw El | 2 | 49⅛ | 49⅛ | 49⅛ | —⅜ |
| McKess & R | 2 | 40¼ | 40¼ | 40¼ | +¼ |
| McKess & R pf | 2 | 101¼ | 101 | 101¼ | —½ |
| McLell Str | 4 | 24½ | 24½ | 24½ | .... |
| Melv Shoe | 1 | 26 | 26 | 26 | +⅛ |
| Mengel | 1 | 11¼ | 11¼ | 11¼ | —¼ |
| Merck & Co | 1 | 42½ | 42½ | 42½ | —⅛ |
| Mesta Mach | 2 | 42⅞ | 42⅞ | 42⅞ | +⅜ |
| Miami Cop | 9 | 15 | 14⅞ | 15 | +⅛ |
| Mid Cont Pet | 1 | 40⅞ | 40⅞ | 40⅞ | +¼ |
| Middle S Ut | 18 | 19¾ | 19½ | 19¾ | .... |
| Midl Stl Pd pf | 2 | 136¼ | 136 | 136¼ | —1 |
| Minn Honeyw | 4 | 72 | 71½ | 72 | .... |
| Minn Mol 2 pf | 2 | 19¼ | 19¼ | 19¼ | ¼ |
| Minn & St L R | 2 | 12⅞ | 12⅞ | 12⅞ | +¼ |
| Minn StP&SSM | 9 | 11⅜ | 11⅛ | 11⅛ | —⅛ |
| Minn M&M | 1 | 97 | 97 | 97 | .... |
| Minn P&L | 2 | 32⅝ | 32½ | 32⅝ | +⅛ |
| Mission Cp | 1 | 47½ | 47½ | 47½ | —⅛ |
| Mission Dv | 1 | 10¼ | 10¼ | 10¼ | .... |
| Mo Kan Tex | 3 | 5¼ | 5⅛ | 5¼ | +⅛ |
| Mo Kan Tex pf | 9 | 25 | 24¼ | 24⅞ | +⅜ |
| Mo Pac pf | 29 | 6⅝ | 6¼ | 6⅝ | +½ |
| Mohawk Cpt | 4 | 32 | 31⅜ | 32 | +1 |
| Monarch Mcr | 1 | 25⅞ | 25⅞ | 25⅞ | .... |
| Monsan Chem | 3 | 56⅜ | 56⅛ | 56⅜ | +⅛ |
| Mons Ch pf A | 1 | 113½ | 113½ | 113½ | —½ |
| Mons Ch pf B | 1 | 113¼ | 113¼ | 113¼ | —1¼ |
| Mont Pw | 14 | 22½ | 22⅜ | 22⅜ | —⅛ |
| Mont Dak Ut | 2 | 13⅛ | 13⅛ | 13⅛ | +⅛ |
| Montg Ward | 6 | 55½ | 55½ | 55½ | +⅛ |
| Moore McC L | 4 | 14 | 14 | 14 | +¼ |
| Motor Pd | 2 | 29¼ | 28¾ | 29¼ | +⅞ |
| Motorola | 6 | 34½ | 34⅛ | 34½ | +¾ |
| Mueller Br | 4 | 14 | 14 | 14 | .... |
| Mullins Mfg | 15 | 15 | 14⅞ | 15 | +¼ |
| Munsingwear | 1 | 9⅞ | 9⅞ | 9⅞ | +¼ |
| Murray Cp | 6 | 16½ | 16⅜ | 16½ | +¼ |
| NASH KELV | 2 | 16⅝ | 16⅝ | 16⅝ | —⅛ |
| Nat Airlin | 1 | 7⅞ | 7⅞ | 7⅞ | —⅛ |
| Nat Auto F | 6 | 16⅞ | 16⅞ | 16⅞ | +⅛ |
| Nat Aviat | 1 | 14⅜ | 14⅜ | 14⅜ | +¼ |
| Nat Bisc | 4 | 38¼ | 38⅛ | 38¼ | +¼ |
| Nat Can | 1 | 7¼ | 7¼ | 7¼ | +⅛ |
| Nat City Lin | 2 | 9⅜ | 9⅜ | 9⅜ | .... |

Continued on Page 4-C.

# Stock Losses During Week Put at Billion

New York, March 11 (AP).—The stock market acted true to form this week—prices declined following settlement of one of the most crippling strikes in years.

Despite a rather lively advance today, the market value of all stocks listed on the exchange was whittled down during the week by a figure approaching one billion dollars.

Up to the very minute the coal strike was settled, though, the market responded to the threat of industrial stagnation with commendable poise.

The week's losses were not the result of the aggressive selling that in the past has often hit the market after a strike settlement.

WHAT STOCKS DID

| | Sat. | Fri. |
|---|---|---|
| Advances | 366 | 296 |
| Declines | 175 | 530 |
| Unchanged | 256 | 245 |
| Total issues | 797 | 1071 |
| New 1950 highs | 16 | 21 |
| New 1950 lows | 15 | 61 |

The decline was due more to a high degree of caution among investors and speculators who sought a clew to the future.

In Saturday's market, radio-television stocks, which staged a bull market of their own earlier this year, enjoyed another flurry of favor among buyers.

The advance coincided with a letter to the stockholders of Philco Corp. from William Balderston, president. Balderston followed a line established by other TV producers when he said:

Philco gained 1¼ to 37¼, Zenith jumped 2 to 48⅞, and smaller gains were posted for Admiral Corp., Emerson Radio, and Radio Corp.

Gains generally were fractional, a handful of stocks adding a point or more. The market started out almost in a coma but at the start of the second hour buying became more insistent and trading volume expanded. Final prices were tops for the two-hour session in most cases.

The Associated Press average of 60 stocks inched up .1 of one point to 73.4, which compared with 74.2 at the finish of last week.

# D. C. Securities

Yesterday's closing prices on the Washington Stock Exchange in dually listed issues follow:

Lanston Monotype, 50 at 20; 40 at 20, 10 at 20.

STOCKS

| Public Utilities | Bid. | Asked. |
|---|---|---|
| Amer Tel & Tel (9) | 151½ | 152 |
| Pot Elec Pwr com (.90) | 16⅜ | 16½ |
| Va El & Pw com (u1.20) | 20¾ | 21 |
| Wash Gas Lt com (1.50) | 25⅞ | ..... |
| **Miscellaneous** | | |
| Hecht Co (1.60) | 29¼ | 30 |
| Hecht 3¾% cum pfd (3.75) | 95⅞ | ..... |
| Lanston Mono (2.00) | 19⅝ | 20⅜ |
| Mergenthaler Lino (p6.00) | 56 | 58 |
| Peoples Dr St com (2.00) | 36 | 37 |

(p) Paid 1949.

The following table gives the high, low and closing prices on the Washington Stock Exchange for the year to date:

BONDS

| Public Utilities | High. | Low. | Last. |
|---|---|---|---|
| Pot El Pr 3¼ '66 | 105 | 103½ | 104 |
| Cap Tran 1st ref 4 '64 | 98⅜ | 94½ | 98 |
| Wash Gas Lt gen 5 '60 | 123¾ | 123 | 123 |
| Term Refr & Whs 4 '58 | 102½ | 102½ | 102½ |
| **STOCKS** | | | |
| **Public Utilities** | | | |
| Capital Transit Co | 32 | 23½ | 28⅜ |
| Pot El Pr com | 16⅝ | 15 | 16⅜ |
| Pot El Pr 3.60% pf A | 50 | 47¼ | 47¼ |
| Pot El Pr 3.60% pf B | 50 | 47 | 47 |
| Va El & Pr com | 21¼ | 19⅛ | 20¾ |
| Wash Gas Lt com | 25⅝ | 24¼ | 25⅞ |
| Wash Gas Lt $4.25 pf | 105½ | 104½ | 104½ |
| Wash Gas Lt $4.50 pf | 107½ | 106 | 106½ |
| **Banks & Trust Companies** | | | |
| Amer Sec & Trust | 32 | 31½ | 32 |
| Riggs Natl Bank | 375 | 370 | 370 |
| **Title Insurance** | | | |
| Columbia | 14½ | 14½ | 14½ |
| **Miscellaneous** | | | |
| Garfinckel com | 20 | 17½ | 18⅞ |
| Garfinckel 5½% pf | 22 | 21¾ | 21¾ |
| Garfinckel 4½% pf | 20¾ | 18½ | 20 |
| Hecht Co com | 29½ | 25¾ | 29¼ |
| Hecht Co 3¾% pf | 93⅝ | 93⅝ | 93⅝ |
| Lanston Monotype | 21½ | 20 | 20 |
| Mergenthaler Linotype | 59 | 53¼ | 59 |
| Natl Mtge & Inv pf | 7⅝ | 7⅝ | 7⅝ |
| Peoples Drug St com | 36½ | 35 | 36 |
| Security Storage | 120 | 120 | 120 |
| Woodward & Loth com | 36 | 34 | 34½ |
| Woodward & Loth pf | 106½ | 106 | 106½ |

## New York Cotton

New York, March 11 (AP).—Cotton futures were easy today with final prices 40 to 55 cents a bale lower. During most of the session trading volume was small and price movements irregular.

Dealers reported that there was further liquidation of nearby March contracts. Hedging and commission house selling were depressing factors in the May and July deliveries.

During early trading, new crop months held relatively steady on commission house buying which reflected belief that the 1950 cotton production would show a sharp decline as compared with the 1949 crop.

| | Open | High | Low | Last | |
|---|---|---|---|---|---|
| March | 31.76 | 31.76 | 31.62 | 31.64† | —10 |
| May | 32.21 | 32.23 | 32.13 | 32.15 | —9 |
| July | 32.11 | 32.13 | 32.03 | 32.03 | —10 |
| October | 30.14 | 30.16 | 30.05 | 30.06 | —8 |
| December | 29.94 | 29.96 | 29.83 | 29.83 | —11 |
| March | 29.93 | 29.95 | 29.88 | 29.81* | —10 |

Middling spot, 32.63*, off 9.
*Nominal: †Bid.

## Dividend Actions

New York, March 11 (AP).—Dividends declared:

| | Rate. | Period. | Stk. of record. | Payable. |
|---|---|---|---|---|
| **Increased** | | | | |
| Assoc Invest | $1.00 | Q | 3-17 | 3-31 |
| **Regular** | | | | |
| Angostura Wupp | 5c | Q | 3-17 | 3-31 |
| Club Alum Prod | 10c | .. | 4-7 | 4-14 |
| East Rac Assoc | 7½c | Q | 3-20 | 4-1 |

We offer
MID-STATES EQUIPMENT CO.
Common Stock
Price $1.00 Per Share
For information, write or call
Carl J. Bliedung
2300 18th St. N.W., Washington 9
Telephone: Adams 7098

# Banker Favors Boost In Coverage by FDIC

New York, March 11 (AP).—Perrin L. Babcock, president of the Savings Banks Association of New York today came out in favor of the Maybank bill to increase bank deposit insurance from $5000 to $10,000.

"Senator Maybank's bill increasing FDIC insurance coverage from $5000 to $10,000 per account, while at the same time reducing assessments against the banks, is in every way a sound measure warranting 100 per cent public support," Babcock said. "The increase in insurance coverage would extend full protection to over 99 percent of all savings bank accounts."

## Crucible Steel Output

East Liveprool, Ohio, March 11 (AP).—The Crucible Steel Co. will boost production over the weekend and a company spokesman said operations may reach 100 percent by mid-week.

For Speculation — We Offer:
EASTERN HARNESS RACING CLUB
Common Stock
Price $1 per Share
Prospectus may be obtained from any registered security dealer who is a member of the National Association of Securities Dealers, or from the undersigned.
TELLIER & CO.
42 Broadway, New York 4, N. Y.
Tel. Digby 4-4500
Local Representative
MR. SHERLEY COLBERT
Tel. STerling 6815
Washington 6, D. C.
707 20th St. N.W.

TO THE OWNER OF A SMALL BUSINESS
An Offer from The WALL STREET JOURNAL
The small business man who gets ahead during the next few years will be the one who knows how to adapt himself to changing conditions.
Some of these changes will come from Washington, some from industry, and some from changing conditions abroad.
Because the reports in The Wall Street Journal come to you DAILY, you get quick warning of any new trend that may affect your income. You get the facts in time to protect your interests or to grasp a new profit-making opportunity. You are promptly informed on every major new development relating to: Prices, Taxes, Consumer Buying, Labor, Inventories, Industries, Production Trends, Commodities, Securities, Marketing, World Trade and New Legislation.
The Wall Street Journal is the complete business DAILY. Has largest staff of writers on business and finance. It costs $20 a year, but in order to acquaint you with The Journal we make this offer: You can get a Trial Subscription for 3 months for $6—77 issues (in U. S. and Possessions). Just tear out this ad and attach check for $6 and mail. Or tell us to bill you. Address: The Wall Street Journal, 44 Broad Street, New York 4, N. Y.
WP 3-12

CENCO-CORP.
CENTRAL SCIENTIFIC CO.
A GOOD LOW-PRICED STOCK WITH EXCELLENT APPRECIATION POSSIBILITIES
Predecessor Company Founded 1888
Operated at a Profit Every Year (Except 1933)
Leading Manufacturer and Distributor of Scientific Laboratory Apparatus, Scientific Instruments & Supplies
Memorandum on Request—Write or Call
BLAIR F. CLAYBAUGH & COMPANY
Member Phila., Balt. Stock Exchange
1025 Vermont Ave., Wash. 5, D. C. Telephone ST. 5550

A Simplified Guide . . .
TO INTELLIGENT INVESTING IN STOCKS AND BONDS
Helpful hints on
• How to Invest
• What to Invest In
• The Earning Power of Money
• How the Stock Market Functions
• Future Growth Investments
• Diversification
Available Without Charge to You Upon Request
Write or Phone for Booklet P12
John C. Kahn Co.
1108 16th Street N.W. Washington 6, D. C. RE. 8676

"How To Become A SUCCESSFUL INVESTOR"
An authoritative booklet written by a former U. S. Treasury Official with approximately 25 years experience in Banking, Investment Banking and Estate Planning.
CALL OR WRITE FOR FREE COPY
ROBERT C. JONES & Co.
Members New York and Washington Stock Exchanges
613 15th Street N.W. ME. 2922
OTHER OFFICES
1713 Eye Street N.W. Washington 6, D. C. ME. 2922
8616 Georgia Avenue Silver Spring, Md. SH. 5452
"Complete Investment Service at Three Convenient Locations"

When you ask yourself
"WHAT DOES THIS NEWS MEAN TO ME?"
—that's when "U.S.News & World Report" is most useful to you.
How good will business be this summer? This fall?
Does the coal settlement mean a new round of wage increases?
What are the Republican chances in November?
What is Russia's next move?
Why does food cost so much in spite of surpluses?
Will Britain's next crisis bring in Churchill's Party? Would that check spread of government ownership?
These and dozens of other practical questions are answered in "U.S.News & World Report." The job of your daily newspaper is to report the news to you. The job of "U.S.News & World Report" is to anticipate your practical, down-to-earth questions about the news, and to find the answers for you.
With "U.S.News & World Report" you can turn news developments into practical helps to you, your family, your business. You'll enjoy being so well-informed.
Try it during the next nine months at a special introductory rate for new subscribers—39 consecutive weekly issues for only $2.67. This is less than a penny a day. When you open your first copy, you'll quickly sense the difference, the satisfaction of this "what's-it-all-about" approach to the news.
TRY U.S.NEWS & WORLD REPORT ON APPROVAL!
U.S.News & World Report • 1277 24th Street N.W. • Washington 7, D. C.
Subject to approval, enter my introductory subscription to "U.S.News & World Report" for the next 39 weeks at $2.67. Bill me and I'll either pay or ask you to cancel without cost to me.
Name ..........
Address ..........
City .......... State

For Over A Century
Banking and Brokerage facilities designed to serve both institutional and individual requirements.
LAIDLAW & CO.
ESTABLISHED 1842
821 15TH ST. N.W. DI. 2255
HEAD OFFICE
25 BROAD ST., NEW YORK
MEMBERS NEW YORK STOCK EXCHANGE
AND OTHER LEADING EXCHANGES

# Chicago Grain

Chicago, March 11 (AP).—Old crop wheat deliveries jumped to new highs since trading in them started in active dealings on the Board of Trade today.

March and May wheat, along with March soybeans, provided most of the market's activity and strength. Elsewhere prices showed little change, although rye managed gains ranging up to a cent.

Wheat closed ¾ to 1½ higher; corn was ¼ lower to ⅛ higher; oats were ¼ lower to ¼ higher; rye was ½ to 1 cent higher; soybeans were ¼ to 3¼ higher, and lard was 5 to 7 cents a hundred pounds higher.

The market got off to a weak start, with selling concentrated in new crop wheat deliveries. Early declines were attributed to snow in the Kansas-Nebraska winter wheat area. But liquidation did not assume great proportions, and this fact encouraged bullish traders.

The range follows:

Range follows:

| | Open. | High. | Low. | Close. |
|---|---|---|---|---|
| **Wheat—** | | | | |
| Mar. | 2.26½ | 2.28¼ | 2.26¾ | 2.28-28⅛ |
| May | 2.17½ | 2.19¼ | 2.17½ | 2.19⅛-¼ |
| July | 1.95 | 1.96⅝ | 1.95 | 1.96½ |
| Sept. | 1.95⅝ | 1.96¾ | 1.95⅜ | 1.96¾ |
| Dec. | 1.97¾ | 1.99 | 1.97⅝ | 1.98⅞-99 |
| **Corn—** | | | | |
| Mar. | 1.30⅛ | 1.30¼ | 1.30 | 1.30⅛ |
| May | 1.30¼ | 1.30⅜ | 1.29⅞ | 1.30⅜-½ |
| July | 1.29¾ | 1.29⅞ | 1.29¼ | 1.29⅞ |
| Sept. | 1.26⅛ | 1.26⅛ | 1.25⅞ | 1.26⅛ |
| Dec. | 1.17¾ | 1.18 | 1.17⅝ | 1.18 |
| **Oats—** | | | | |
| Mar. | 75⅜ | 75⅝ | 75⅛ | 75⅛ |
| May | 71½ | 71⅞ | 71⅜ | 71⅞ |
| July | 63½ | 63⅝ | 63⅜ | 63⅝ |
| Sept. | 62¾ | 63 | 62¾ | 63 |
| Dec. | 64⅛ | 64⅛ | 64⅜ | 64⅜ |
| **Rye—** | | | | |
| May | 1.32 | 1.33 | 1.32 | 1.32½-¾ |
| July | 1.34¼ | 1.35 | 1.34¼ | 1.34½ |
| Sept. | 1.36⅞ | 1.37¼ | 1.36¾ | 1.36¾ |
| Dec. | 1.40 | 1.40 | 1.40 | 1.40 |
| **Soybeans—** | | | | |
| Mar. | 2.42 | 2.46 | 2.42 | 2.45¾-46 |
| May | 2.41¾ | 2.44¼ | 2.41¾ | 2.44⅛-44 |
| July | 2.37 | 2.38¾ | 2.36¾ | 2.38½-¾ |
| Nov. | 1.95⅝ | 1.97⅛ | 1.95½ | 1.97¼-97 |
| Jan. | 1.98 | 1.98¾ | 1.98 | 1.98¾ |
| **Lard—** | | | | |
| Mar. | 10.70 | 10.75 | 10.70 | 10.75 |
| May | 10.85 | 10.92 | 10.85 | 10.92 |
| July | 11.05 | 11.05 | 11.00 | 11.02 |
| Sept. | 11.15 | 11.15 | 11.15 | 11.15 |
| Oct. | 11.15 | 11.15 | 11.15 | 11.15 |

**Cash Grain**

Chicago, Mar. 11 (AP).—No wheat.

CORN—No. 3 yellow, 1.30¾@1.34½; No. 4, 1.28½@1.39¾.

OATS—No. 1 mixed, 80@80½; No. 1 heavy white, 81@81¼; No. 1 white, 80¾; sample grade heavy white, 79¼@79½.

BARLEY—Malting, 1.25@1.55 nominal; feed, 1.00@1.15 nominal.

## Commodity Index

New York March 11.—The Associated Press weighted wholesale price index of 35 commodities today declined to 160.86. Previous day, 160.90; week ago, 160.99; month ago, 161.05; year ago, 165.27.

| | 1950 | 1949 | 1948 | 1947 |
|---|---|---|---|---|
| High | 161.57 | 177.37 | 208.14 | 207.94 |
| Low | 159.86 | 160.05 | 176.70 | 164.05 |

(1926 average equals 100.)

# N. Y. Curb Prices

By The Associated Press

**Total sales, 150,000 shares; total stock sales year ago, 71,850 shares.**

| | Sales Add 00 | High | Low | Close | Net Ch'ge |
|---|---|---|---|---|---|
| Alum Co Am | 5 | 57 | 56¾ | 57 | +¼ |
| Ark N Gas A | 15 | 11⅞ | 11⅝ | 11⅞ | +¼ |
| Brown Rub | 2 | 18¾ | 18⅝ | 18¾ | +¼ |
| Cal El Pw | 18 | 9¼ | 9⅛ | 9¼ | +⅛ |
| Cosden Pet | 50 | 9 | 8¾ | 8⅞ | +⅛ |
| Cub Atl Sug | 8 | 20¾ | 20⅜ | 20½ | +¼ |
| Domest Cred | 32 | 4¼ | 4 | 4¼ | +¼ |
| El Bond & Sh | 328 | 20¼ | 19½ | 20¼ | +¾ |
| Fairch E&A | 13 | 5⅞ | 5⅛ | 5⅛ | —⅛ |
| Giant Yell | 2 | 5⅛ | 5⅛ | 5⅛ | .... |
| Hazeltine | 6 | 19⅝ | 19⅛ | 19⅝ | +⅜ |
| Kaiser Fraz | 21 | 6 | 5⅞ | 6 | .... |
| Kings C Lt | 10 | 8 | 7⅞ | 7⅞ | .... |
| Lone Star G | 5 | 25 | 25 | 25 | .... |
| Morris Pl Cp | 1 | 6¼ | 6¼ | 6¼ | +⅛ |
| Nat Fuel G | 9 | 12½ | 12½ | 12½ | .... |
| N H Clock | 2 | ⅞ | ⅞ | ⅞ | .... |
| Noeast Airl | 6 | 3½ | 3⅜ | 3½ | .... |
| Norop Airc | 6 | 7¾ | 7⅝ | 7¾ | —¼ |
| Pancoast Oil | 14 | 2⅞ | 2¾ | 2⅞ | +⅛ |
| Pantep Oil | 29 | 6 | 5⅞ | 5⅞ | .... |
| Patican Co | 4 | 4⅜ | 4⅜ | 4⅜ | .... |
| Pioneer G | 2 | 2¾ | 2¾ | 2¾ | .... |
| Prod Corp | 5 | 1⅝ | 1⅝ | 1⅝ | .... |
| Raytheon Mfg | 19 | 8⅛ | 8 | 8⅛ | .... |
| Royal Oil | 34 | 8 | 8 | 8 | .... |
| Salt Dome O | 9 | 6⅝ | 6½ | 6⅝ | —⅛ |
| Select Indus | 11 | 3½ | 3⅜ | 3½ | +⅛ |
| Sheller Mfg | 10 | 22¼ | 21⅜ | 22¼ | +1¼ |
| Singer Mfg | 1 | 297 | 294 | 297 | +4 |
| Std Cap & S | 7 | 11½ | 11⅜ | 11⅜ | —¼ |
| Std Oil Ky | 1 | 37 | 37 | 37 | +½ |
| Sterl Inc | 9 | 5 | 4⅞ | 5 | +⅛ |
| Technico | 8 | 20½ | 20⅛ | 20¼ | —⅛ |
| Tri Cont war | 2 | 2⅞ | 2⅞ | 2⅞ | —⅛ |
| Union G Can | 14 | 15⅜ | 15 | 15¼ | +⅜ |
| Unit Airc Pd | 5 | 2⅞ | 2¾ | 2¾ | —⅛ |
| Unit Lt & Ry | 15 | 40⅜ | 40⅛ | 40⅜ | +⅛ |
| Utah Id Sug | 33 | 3⅜ | 3¼ | 3¼ | .... |
| Waltham Wat | 6 | 1⅛ | ¾ | 1⅛ | +⅛ |

## N. Y. Bank Stocks

New York, March 11 (AP) (National Association of Securities Dealers, Inc.)—Bid and asked quotations of leading bank stocks follow:

| | Bid. | Asked. |
|---|---|---|
| Bk of Am NTS (SF) (2½b) | 54½ | 56½ |
| Bk of Man (1.20a) | 27½ | 28⅜ |
| Bk of NY & Fifth (14) | 342 | 357 |
| Bankers Tr (1.80) | 48 | 50 |
| Bklyn Tr (5) | 150 | 155 |
| Cen Han Bk & Tr (4) | 102 | 105 |
| Chase Nat (1.60) | 37¾ | 39¾ |
| Chem Bk & Tr (1.80) | 43¾ | 45¾ |
| Coml Nat Bk & T (2) | 53 | 55 |
| Cont Bnk & Tr St | 6⅝ | 7⅜ |
| Cont Ill Chi (4) | 91½ | 94 |
| Corn Exch (2.80) | 64 | 66 |
| Empire Tr (3) | 107 | 110 |
| Fst Nt (Bos (2a) | 52 | 54½ |
| Fst Nat Chi (8) | 229 | 235 |
| Fst Nat N Y (80) | 1250 | 1310 |
| Guaranty Tr (12) | 306 | 315 |
| Irving Tr (.80) | 19¼ | 20¼ |
| Kings County (80) | 1470 | 1500 |
| Lawyers Trust (1a) | 41½ | 43½ |
| Manufact Tr (2.40b) | 59 | 61 |
| Natl City (1.60) | 47⅛ | 49⅛ |
| N Y Trust (4) | 92½ | 93½ |
| Public Nat (2) | 43½ | 45½ |
| Title G & T | 8¼ | 9 |

# Corn Whisky Poisons Boy, 2; Accidents Kill 9

People get into more trouble than anybody.

A two-year-old boy was poisoned last week when he drank three ounces of corn whisky.

A three-year-old swallowed an entire jar of metholated salve.

A mother caught her hand in an electric mixer and in an attempted rescue the hand of her 5-year-old daughter was also caught.

These were the highlights of the weekly Home Accident Survey prepared by the District Red Cross Accident Prevention Service.

Nine deaths were reported due to falls and burns at home. The total injury breakdown listed 50 falls, 14 burns, 10 accidental poisonings, 13 "foreign bodies," 21 cuts, 5 bruises, and 15 miscellaneous.

Injuries reported thus far in 1950 amounted to 1110, 50 less than at the same time in 1949. Deaths due to home accidents thus far in 1950 reached 40, eight less than in 1949 for the same period.

Other accidental poisonings were reported last week from the consumption of kerosene, cough syrup, rubbing alcohol, insecticide and coal oil.

## *Templars' Chief To Take Part in Easter Service*

Robert B. Gaylord of San Francisco, grand master of Knights Templar of the United States, yesterday advised Richard E. Titlow, chairman of the April 9 Easter Sunrise Services of the Templars at the Tomb of the Unknown Soldier, that he and other members of the Grand Encampment would participate in the program here.

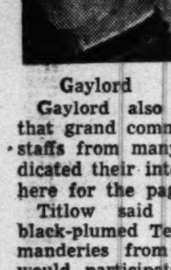

Gaylord

Gaylord also informed Titlow that grand commanders and their staffs from many States have indicated their intentions of coming here for the pageant.

Titlow said that Maryland's black-plumed Templars and commanderies from nearby Virginia would participate in the procession.

The Ancient and Accepted Scottish Rite of Freemasonary for the Valley of Washington announced yesterday Easter Services would be held in the Temple, 2800 16th st. nw. The Rite also will hold Maundy Thursday services.

## *C. U. Procurator To Speak on Spain In Forum Lecture*

The problem of full diplomatic recognition of the Franco government in Spain, by the United States, and conditions in that country, will be discussed Thursday before the Charles Carroll Forum of Washington. The discussion will be by The Rev. Dr. James A Magner, procurator of Catholic University, at the Forum's last lecture of the 1949-50 season, at 8:15 p. m. in the Mayflower Hotel.

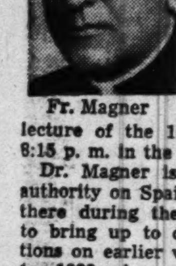

Fr. Magner

Dr. Magner is regarded as an authority on Spain. He has visited there during the past two years to bring up to date his observations on earlier visits dating back to 1929. A question-and-answer period will follow the lecture.

## Burglars Truck Off With $1080 Groceries

Husky—and apparently hungry thieves broke into a Safeway grocery store early yesterday and took $1080 worth of meat and groceries, police were told.

The store is at 4865 MacArthur blvd. nw. Missing were 113 Smithfield hams, quantities of other meat, poultry, fish, butter, eggs, coffee, and flour. Police said the burglars apparently used a pinch bar to force the back door and to break a padlock on a dairy products cooler.

Police believe they must have used a truck to haul away their loot.

## School Assembly To See A-Energy Show

Atomic energy devices will be demonstrated to students of Anacostia High School at a special assembly Tuesday at 9:10 a. m. at the school, 16th and R sts. se. X-ray tubes, Crookes' tubes, a radium compound, a Van De Graaff generator and a Geiger-Muller counter will be shown.

The assembly will be presented by a group of science students and the science department to acquaint the non-science students with the meaning of atomic energy.

## Philippines Pact Extended

Manila, March 11 (U.P.)—The United States-Philippines military assistance agreement, which provides American military equipment, was extended today to 1953. The pact, signed in 1947, was to expire in 1951. The United States Embassy said equipment should begin to arrive early this summer.

## SAR to Hear Dean Rusk

Dean Rusk, deputy Under Secretary of State, will be the guest speaker at a meeting of the Sons of the American Revolution, at 9 p. m. Wednesday in the Carlton Hotel. Annual election of officers will also be held.

## Labor Radio Series

A weekly series of broadcasts titled "Labor Speaks" will be inaugurated Tuesday at 10 p. m. over Station WWDC in support of the United States Bond Savings Program.

The five-minute broadcasts, aimed at the 250,000 members of organized labor in the Washington area, will feature talks by local labor officials.

## The Washington Post

CLASSIFIED ADVERTISING LOCAL RATES

For Washington and Points Within 50 Miles of the District of Columbia. The following rates are for consecutive insertions:

| Rates per line | | 1 time 33c | 3 times 30c | 7 times 28c | 15 times 26c |
|---|---|---|---|---|---|
| Words | Lines | | | | |
| 10 | 2 | $.66 | $1.80 | $3.92 | $7.80 |
| 15 | 3 | .99 | 2.70 | 5.88 | 11.70 |
| 20 | 4 | 1.32 | 3.60 | 7.84 | 15.60 |

The one-time rate applies on skip ads or irregular insertions. Minimum ad is two lines. 1 time, 66c.

SITUATION WANTED ads are 3 cents per line less than regular rates, cash with order.

OUT-OF-TOWN RATES

Ads from points more than 50 miles from the District of Columbia are: 1 time, 48c per line; 3 times, 47c per line; 7 times, 45c per line; 15 times, 43c per line. Count 5 words of 6 letters each to a line. Minimum 3 lines.

When canceling an ad, it is important that you request and make a note of cancellation number to insure proper credit.

Claims for errors must be made in time for correction before the second insertion.

Phone NAtional 4200

DAILY, 8 A. M. TO 7 P. M.
SATURDAY, 8 A. M. TO 3:30 P. M.
SUNDAY 11 A. M. TO 7 P. M.

Ask for an Ad Writer

## CLASSIFIED INDEX


Auction Sales..8
AUTOMOTIVE
Autos Sale..97
Hire.......95
Loans......90
Motorcycles 86
Painting....92
Service.....91
Trailers....87
Trucks......93
Wanted
Autos......96
Trailers....88
Trucks......94
Aviation......85
Bkrptcy. Notice 7
Bids..........6
Bus. Opp..29, 30
Bus. Opp. Wtd. 31
Boats.........81
Bus. Services...9
Capital Wtd...24
Child Care...41A
Child Board...41
Coal, Wood....80
Constr. Equip. 84
Conval. Homes 44
Country Board 42
Dogs, Pets....76
EMPLOYMENT
Help Wanted
Domestic......18
Men..........15
Men, Wom.....17
Women........16
Situations
Domestic.....21
Men, Women 22
Men..........19
Women........20
Farm, Garden 82
Farm Mach....83
Mach., Tools 83A
Pound.......10A
Horses......76A
Instruction....12
Instr. Wanted 13
Inv. Stocks....28
Legal Notices...4
Livestock....76A
Lost..........10
Misc. Sale.....78
Misc. Wanted..79
Money to Loan 23
Motor Travel 11A
Moving........49
Off. Notices....5
Personals......11
Pers. Loans..90A
Pets Wanted...77
Poultry......76B
Prop. Manag. 53A
Storage........49
Trailer Camps 39
REAL ESTATE
Sale
Acreage....75
Apt. Sites..60F
Bus. Prop...60
Com. Sites 60E
Coop. Apts. 47A
Farms.......70
Garages.....58
Houses...64, 67
Ind. Prop. 60D
Inv. Prop....62
Loans......63A
Lots.........73
Out-of-Town 68
Sale, Exch....66
Sale, Rent 66A
Southern...68A
W'rehouses 60B
Waterfront 75A
Wanted
Bus. Prop. 60A
Farms.......72
Garages....58A
Houses......65
Inv. Prop....63
Loans......63B
Lots.........74
RENTALS
Apartments
Exch........48A
Furn.....45, 46
Share.......46A
Unfurn...45, 47
Houses
Exch........48A
Furn....50, 51A
Share.......46A
Suburban....52
Unfurn. 51, 51A
Rooms
Furn.........34
Hkpg. Rooms 37
Room, Board 39
Suburban....35
Table Board 43
Unfurn.......36
Misc. Rentals
Bus. Prop....59
Desk Space 55
Garages......58
Offices......56
Out-of-Town 54
Stores.......61
V'c'tion Pl. 75C
W'houses ...60C
Waterfront 75B
Wanted
Apts.........48
Hse. or apt. 53
Offices......56
Room, Board 40
Rooms........38
Stores......61A


## BIDS AND PROPOSALS 6

SEALED PROPOSALS will be received at the Procurement Section, National Bureau of Standards, 620 11th St. N.W., Washington 25, D. C., until 2 p. m., March 22, 1950, and then publicly opened for alterations to the West End of Building No. 8 at the National Bureau of Standards, Washington, D. C., as described in the specifications and drawings which may be obtained from the Procurement Section, National Bureau of Standards. Mar. 11, 12.

## BUSINESS SERVICE 9

ACCOUNTANT, income tax returns, statements; accounts invited. TE. 9150.

ALL INCOME TAX—Fed., D. C., Md., Va., $3 up. Bus. records wkly., $3 up. Open daily, Sun. and eves. Rm. 203, 400 5th nw. RE. 8111.

ALL INCOME tax returns prepared in your home any time. Mr. Marcuse, ST. 3470 or JO. 2-8288.

ALL INCOME TAXES
AT THE TAX CENTER, 1111 VERMONT AVE. NW. RE. 3531. OPEN DAILY, ALSO SUNDAY AND EVES.

CAMERA REPAIRING
CALL FULLER & D'ALBERT, INC. 815 10TH ST. N.W. EX. 8120.

CARPENTER'S WORK—Gen. home repairs. Rec. and attic rms., porches closed in, painting int., ext. RA. 5252.

CLOGGED DRAIN PIPES electrically Razor-Kleened or no charge. Roto-Rooter. RA. 8888, day or night.

I AM a general contractor and will give you a complete price for building extra rooms, or making rooms in your attic. Special terms to meet your budget. Edgar Keefer. RA. 4298.

INCOME TAX RETURNS—Prepared by experienced accountant in your home. OW. 6161, RE. 3873.

LANDSCAPE GARDENING, cement finishing and odd jobs. OW. 5420.

PAINTING—Now is the time to have it done. Interior and exterior. Free estimate. All work guaranteed. NO. 2817 anytime.

PAINTING—Wall washing. Rms., $20; kits., $12; ba., $5. SMITH, LI. 3-4238.

PAINTING, papering, wall scraping, plastering, floor sanding. For a job well done at a price you can afford to pay. Call Mr. Malhoyt. CO. 1382.

PAPERHANGING, 1st class work. T. G. DERSHEIMER. DE. 1841.

PAPERING & painting; A-1 work. Estimates free. Mr. Beckett, MI. 0903.

SLIPCOVERS custommade from your new material or used drapes; sofas, $12; chairs, $8. LA. 6-6304.

SLIP COVERS. Draperies, made to order; guaranteed. EX. 8533.

TELEVISION REPAIR
We will loan you a television set without charge while we repair yours; reasonable rates. Table radios repaired, $1.50 plus parts. ABC SUPPLY CO., 1414 14th st. nw. HO. 1414.

WATCH and clock repairing. Called for and delivered. Reas. rates. J. M. Wilson, LI. 3-0749.

## LOST 10

BAG, blue cloth; Eagle cab or 13th st. nw., March 8; contents urgently needed. Call EX. 1442, MR. HAMILTON, bet. 9 a. m.-4 p. m. Reward.

BILLFOLD—Brown; vic. Pa. and 19th. Need papers and cards. Please return to C. Bilski, 1912 G st. nw.

BOXER, male, golden brindle, with white chest, 2d and S sts. ne. vic. Reward. DU. 9116.

DOG, mixed black, white markings; hole in rt. ear; male; lost vic. 5th & Kennedy. "Blackie." Rew. TA. 7344.

DOG, buff-colored Cocker Spaniel, male, vic. Bethesda; ans. to "Danny;" reward. OL. 4129 or OV. 5740.

EARRING, moonstone and sapphire; vic. of Calif. st. and Conn. ave., Mar. 1. Reward. WI. 3512.

LOST—Breastpin, black onyx, leaf design. Lost Saturday, Feb. 4, vic. Hecht's and 6th nw. Reward. Write

PEARL NECKLACE, Mar. 9, late afternoon, bet. 17th, P, R. I. and 11th-H nw. Reward. NO. 1292.

POCKETBOOK—Black (lady's); 7th & E sts. bet. 7th & R. I. ave. nw. or on stcar. going west. LU. 4-4508.

PURSE—Brown lady's between South Bldg. and Mt. Pleasant or end of streetcar line Fri. eve.; liberal reward. Mrs. Buchanan, VI. 3121.

PURSE—Black plastic; lost vic. Capitol sts.; Wed., bet. 6 and 9 p. m. Finder keep money, return contents. Sligo 7667.

SPANISH book and 2 notebooks, one Mrs. Tillinghast, Lexington Park, Md. marked GW. MI. 9314.

WALLET, lady's black, front of Keywood Theater; keep money, return wallet and other contents. UN. 3602.

## PERSONALS 11

ALTERATIONS of all kinds; dressmaking and tailoring. TR. 5073.

ALTERATIONS—All ladies' garments; prompt and efficient service. Open eves. 3109 14th st. nw., CO. 2221.

ART LOVERS—Have your monogram, State flower or your heart's desire hand-painted on your wearing apparel by Mimi at Belaire School of Practical Dress Design, 821 19th st. nw. ST. 9040.

CLEAN, quiet, pleasant room for aged convalescent or invalid ladies in nurses' home; tasty food; tray service. DE. 8601.

COLLEGE TEACHER gives advice and lessons in English prejournalism, psychology of constructed thinking. AD. 8700, ext. 226.

DAV PUZZLE FANS—4 and 5-letter word lists compiled from official M.W. dictionary. Guaranteed accurate; $1 each. J. S. Research, 16405 Biltmore ave., Cleveland, Ohio. Complete details on request.

EXPERT TYPING, all types, at home. Call TA. 5206 after 6.

INSTRUMENTAL TRIO AVAILABLE
PIANO, BASS, GUITAR (VOCALIST) available for weekly or permanent engagements. DE. 3640.

MICHEEL'S famous toupees, wigs, braids. Combings made up. MI. 0065.

MIMEOGRAPHING
Call Paul Swift, OL. 9519 or Harvey Jacobson, WI. 8035.

PORTRAITS in black and white, large size sketched from your photo, guaranteed satisfaction. Ideal for baby pictures. Details call LA. 6-7020.

REDUCE the normal way. Licensed est. Men only. NA. 4420, ext. 112.

SLIP COVERS, draperies, upholstering; highest grade work. Your materials or ours. DU. 8567.

SLIP COVERS and drapes made to order; all guaranteed. EX. 8533.

TRANSLATIONS, English and Spanish, especially technical. OT 8773.

## MOTOR TRAVEL 11A

DRIVING to Tulsa March 17, will take one passenger to share expenses. McElroy, Rockville 2121.

## INSTRUCTIONS 12

COLLEGE TEACHER gives advice and lessons in English, prejournalism, psychology of constructed thinking. AD. 8700, ext. 226.

COURT REPORTING
Civil Service exam., $4,600. Must file appl. by Tuesday, March 14. Special course 120 to 175 wpm., only $15 mo. Register at once. BOYD COURT REPORTING SCHOOL, 700 12th cor. G. NA. 2340.

IF YOU really want to study Spanish, I can teach you. DE. 7053.

INCREASE your income. Study shorthand, typing, bookkeeping, journalism, court reporting, comptometer, business administration. The future is unlimited. Refresher and beg. classes. Start NOW. BOYD'S SCHOOL, 700 12th cor. G. NA. 2340.

INFORMAL French conver., native-conducted, nightly sess., $15—3 mos. Lacaze Acad. of Lang., 1740 K st. nw.

JOURNALISM, Tues. and Wed. nights 7:30 to 9; $20 mo. by successful and outstanding newspapermen covering Nat'l and Int'l affairs DAILY. Start today—get in the MONEY-MAKING writing profession. Visit BOYD SCHOOL of JOURNALISM, 700 12th, cor. G. NA. 2340.

PLAY PIANO and compose in 3 mos. Specialist in voice training, concert, church work. DU. 8621.

PBX (telephone) course with typing, 2 wks., $25, in a real school. Est. 33 yrs.—Better positions—See Miss Page, BOYD'S, 700 12th, cor. G. NA. 2340.

PIANO TEACHER; in SE., formerly assoc. Frankie Carle and Elliott Radio Studios of Spfld., Mass. Spec. beginners. VI. 9615, 8:30-12, 5-8 p. m.

TUTORING by Cornell man to pupils weak in math., languages. RA. 1197.

TUTORING
Algebra, geometry, Latin, French, German, English, history, elementary and junior high subjects. UN. 1983.

YOUNG CULTURED European lady gives lessons in French and German. Call after 7 p. m. HU. 4654.

## HELP, MEN 15

ABLE MEN
Construction estimator: must be thoroughly experienced; start $4000.
Sales hearing aid—college background, car, good sal. plus com.
Sales service man—electrical business machines, top concern; at least 2 yrs. mechan. engineering plus some exper.; 60 days training period; out of town; st. $3000.
Sales, electrical engineer deg. nec., 60-day out of town training period, 24-32 yrs., st. $3300.
Sales, insurance, to 30 yrs.; extensive training period, college background. Excel. salary.
Salesmen, route, top national concern; excellent future; will train. Start $50.
Messenger, h.s.g., local, now attending univ. night classes, 18 to 21 yrs.; 5 days, $145.
Building maintenance draftsman, expd., 27-35 yrs., to $2700.
NATIONAL EMPLOYMENT SERV. 1708 G St. N.W.

ADVERTISING layout artist—This is the job for the person who feels he's finally getting good. Plenty of experience in retail, layout and art. Fast yet thorough, imaginative and versatile. This job in small but aggressive Washington agency will give him full responsibility for originating layouts and supervising art. $85 per week to start (advance is up to you.) In reply state age, experience, what your sample book contains, when available. Box M-104, Washington Post.

AGENTS—Big earnings, exclusive territories. Burrows Razor Blade Sharpener renews used blades over and over again. Reversible slate construction, complete with blade holder. Sells on sight, 98c; you make 100% profit! Guaranteed. Sample sent postpaid, $1.00. ACME SLATE CO., 254-56 Third St., Brooklyn 15, N. Y.

ARTIST, 5 D.—$2,600
Knowl. design, layout and litho. FIELDS AGENCY, EX. 2508. 720 Kass Bldg., 711 14th St. N.W.

Automotive Secy.—$2,700
Secy., Nat'l org., opp't. to advance executive position. FIELDS AGENCY, EX. 2508. 720 Kass Bldg., 711 14th St. N.W.

BANK TELLER
Other bank exp. acceptable. Riverdale section; good future; salary open. EASTERN EMPLOYMENT SERVICE 602 Penn. Ave. S.E. LI. 3-6330.

BARBER wanted, permanent work; downtown N.W. section. DI. 2879.

BARBER—First class. Good job. Brentwood Village Barber Shop, 1315 Rhode Island ave. ne.

BARBER—Colored, $45 week guarantee and commission. NA. 5034. Ask for barber shop.

BARBER wanted, experienced. Apply 929 15th st. nw.

BRICKLAYERS
Long housing job. Apply MARIO SIRAVO 13000 Ga. Ave., Glenmont, Md. Brookville Ramblers.

Casualty Claim Adjuster
LARGE STOCK CASUALTY CO. Experience not necessary; prefer person with law degree or an attorney. Box M-100 Washington Post.

CLERK
Young man, neat, with pleasing personality, for mortgage loan division of life insurance company. Must be able to type and be accurate with figures.
Apply between 9-11 A. M., Room 300. EQUITABLE LIFE INSURANCE CO. 816 14th St. N.W.

CLERK, office man for general contractor, familiar with routine work; first-class man only. Give details. Write Box M-986, Washington Post.

COOK COFFEE CO.
Has opening for route salesman. On established coffee route. Car furnished, all expenses paid. Pleasant outdoor work. Salary while training, then salary and commission. Requirements: Must be between 26 and 38, married, with responsibility, good past employment records and references. Must be able to furnish a $200, returnable bond. Apply in person Monday. COOK COFFEE CO., 803 Franklin st. ne.

DEVELOPERS
Experienced for photographic work. Apply COOPER-TRENT 1130 19TH ST. N.W.

DISPLAY MAN
Must have shop experience. Good opportunity for right man. Call EX. 1060.

DRAPERY AND SLIPCOVER MAN
For custom shop of fine furniture store. Must be experienced on top-notch work. Perm. position with excel. working conditions and salary. Apply to Mr. Spitzer. MAYER & CO. 421 7th St. N.W.

DRIVERS WANTED
for Diamond cabs; new and good cars avail.; reas. rental rates; must have identification card. Apply Diamond lot, 101 M st. ne. See MELVIN HERRIMAN.

## HELP, MEN 15

ENGINEER, M.E.—$100 UP
Lge. bldg., plumb., heat. design.
Engr. lge. struct. design......$100 up
Engr., recent M.E. grad......$275 mo.
Drug sales, car, pre.-med......$300 up
Secy., good speed, to......$220 mo.
Sales repr., bus. mach., to...$250 up.
MUTUAL EMPLOYMENT SERVICE 1710 G St. N.W. NA. 0954.

ESTIMATOR, experienced monumental construction; good salary. ALLEN-O'BRIEN PERSONNEL SERV. 710 14th N.W. Room 408. RE. 7280.

FENCE ERECTOR
Thoroughly experienced; to $70 wk. EASTERN EMPLOYMENT SERVICE 602 Penna. Ave. S.E. LI. 3-6330

FENCE SALESMAN
Hard-hitting salesman to sell residential and industrial fencing for nationally known Page Fence Co. in and around Washington. Commission basis; excellent working conditions. Call JUniper 7-7737 for appointment.

FIREMAN
with 5th class license for oil burner and janitorial work. Good wages and hours. Settled, sober man required. Apply 620 Michigan ave. ne., Room 109.

HEATING ENGINEER
D. C. licensed, 1st, 2nd and 3rd grades. Light work, good wages. 48-hour week if desired. Call RE. 0800 for interview.

HIGH SCHOOL GRADS (3)
An unusual chance to learn an interesting business with bright advancement prospects. Require young men age 18 to 20, of character and engaging personality that are anxious to tackle hard work. Starting salary $35 per week. Driver's PERMIT, thorough knowledge of Washington. Apply Manager, afternoons 2 to 3:30. AMERICAN LINEN SERVICE CO. Office, 2233 8th St. N.W.

Janitor-Superintendent
For new apartment project, salary $130 mo. plus quarters, reply stating age, past and present employment in details, special skill, references and size of family. Write Box M-990, Washington Post.

LOAN ASST., outside man, car allow. BUSINESS EMPLOYMENT SERVICE 7906 Ga. SL. 1124. Open Mon. 8 p.m.

MACHINISTS
First class only—immediate opening.
APPLY IN PERSON
Engineering & Research Corp. RIVERDALE, MD.

MALE registered nurse with registration in X-ray or anesthesia or laboratory. Splendid opportunity for man with good record if married to R. N. Can place also. Write L. Potts, supt., Cannon Memorial Hospital, Pickens, S. C.

MAN (colored) to operate elevator. See Janitor, 2505 13th st. nw.

MAN, young (vet), to learn drapery and slipcover business. Phone OR. 4457.

MAN, 22 to 50, preferred with previous retail or public contact experience. About $50 wk. to start. Rapid increases as qualified. 1427 Eye st. nw., Room 205. Apply 9:30-3 p. m.

MECHANIC
Experienced for Ford Agency. Eddins Motor Co., Madison, Va. Telephone AL. 1461.

MEN
Average $75 weekly distributing and collecting 60 catalogues daily. Excellent opportunity with future. Apply Fuller Brush Co., 979 National Press Bldg., 14th and F Sts. N.W. or call DI. 4477 or DI. 3498.

MEN
with cars to train locally for permanent position with large manufacturing company, will consider inexperienced man who is willing worker. Not canvassing. Earnings while training around $100 weekly. Apply 9 a. m. to 12 noon.
3923 BENNING RD. N.E.

PRESSER
Full time; piece work prices; good pay.
RANDALL CLEANERS
7023 WISCONSIN AVE. WI. 3952

PRODUCTION MAN
Due to plant expansion a large successful offset litho printing firm has an opening in its production office. Experienced in lithography, printing advertising, or publication work important; good chance for advancement for right person. For interview write stating schooling, experience and starting salary required. Our staff knows of this ad. Box 609, Washington Post.

SALESMEN, exper., daily openings. Keep your application active. Mr. Royal at BOYD'S, 700 12th, cor. G. NA. 2340.

SALES ENGINEER
Well-established firm requires man to call on building owners, managers, real estate firms, architects, etc. We offer a necessary service now widely used. Technical training required. Car necessary. Give full particulars as to age, experience, education, etc. Salary basis.
WRITE M-992 WASHINGTON POST

SALES ENGINEER
Sell local PH trade, for establ. dis., engin. background, or equiv. exper., with domestic and commercial heating and cooling equip. Write qual., salary req. P.O. 3530, Wash. 7, D. C.

SALES—INSURANCE
Experienced, up to......$5200

SALES—ADVERTISING
Car furnished......$2860

WALTER H. KESSLER
Personnel Services, 612 Wash. Bldg. 15th & N. Y. Ave. N.W., ST. 9442.

SALESMAN, constr., exper., $85 wk. draw.
Furniture salesman, exper., $70 wk. Miss Morgan, PERSONNEL SERVICES. 1311 G. NA. 2116.

SALESMAN
Men wanted to learn insulation business; previous selling experience an advantage, but not essential. National organization in business 53 years. Opportunity for advancement with unusual possibilities for future. Phone Mr. Adams for appointment. TR. 7636.

Salesmen (10) ....to $60 and comm. LLOYDS, 306 Bond Bldg., ST. 2207

SALESMAN-DECORATOR, real oppor. to earn good money. DU. 8567.

SALESMEN

Our business is growing by leaps and bounds as a result. We have openings for a few good salesmen.

HERE ARE THE FACTS

Our salesmen are earning $200 to $300 per week.

We furnish you with actual appointments from prospects who have expressed a desire to buy.

We provide as many appointments as you can keep.

You will close over 60% of these appointments.

You will earn $25 or more per sale.

You will be properly trained.

You will earn far more money than ever before.

Apply to Mr. Gordon
Hotel Congressional
300 New Jersey Ave. S.E.
Monday, March 13
At 11 A.M. or 3 P.M. Only
No other time; no phone calls please.
Applicants must own car.

SALESMAN for national paper mfg. between 21-24, Wash. area; $45 & expenses to start; opportunity for security and advancement; car preferred, not nec.; car allowance. See Mr. Leech, Mon. 9:30-1:00 p. m.; U. S. E. S. 315 12th st. nw.

SALESMAN
Experience necessary, commission basis. Excellent opportunity for earning good salary. 20% discount on purchases, free hospitalization and other employe benefits.
APPLY PERSONNEL OFFICE, 5TH FLOOR
GOLDENBERG'S
7TH AND K STS. N.W.

STATISTICIAN, 35-45 yrs., typing nec., 5 days, perm., $60 wk. ATLAS AGCY., 1420 N. Y. AVE. N.W.

T. V. BENCH MAN—2 insulation men. Permanent positions. Excellent opportunity for right men. Camro Services Co., 509 4th St., S.W.

YOUNG MEN, 17-23
Single, neat, free to travel 18 States assisting manager in circulation sales. 1949 station wagons furnished. Cash advanced. Permanent work with advancement. $50-$70 weekly average. Commission and bonus. Mr. Stone, Hotel Cairo, 16th and Q nw., 9:30 a. m. to 2:30 p. m. Don't phone.

## HELP, MEN 15

TV SERVICEMEN
Capable of taking over service department in a store located in one of the fastest growing communities of nearby Va. Income unlimited if you qualify. Phone Mr. Grant, King 8-9600, for appointment.

YOUNG MAN
with local bank experience, to work in accounting division of a life insurance company. Fine opportunity for advancement. Apply between 8:30 and 9:30 a. m., Room 300.
EQUITABLE LIFE INSURANCE CO. 816 14th St. N.W.

ALLEN-O'BRIEN PERSONNEL NEEDS
Secy.-steno., young, good opp't advancement, start......$250
Bkkpr.-typist, exp. Moon-Hopkins machine......$175-$200
Credit-collect. exp., work into managerial pos., start...$200
710 14th St. N.W., Rm. 408. RE. 7280

ATLAS AGCY. NEEDS
Bkkpr. exp., 5 day......$50
Asst. bkkprs., young......$200
Jr. acct., public exp......$175
Burrough bkkpr., opr......$50
Clerk-typist, acct., student......$40
Steno., age 25-30, 5 days......$250
Clerk-typist, Arl., young......$40
Driver, sales, loc. exp., sal and com.
ATLAS AGCY., 1420 N. Y. AVE. N.W.

JOBS OPEN FOREIGN, DOMESTIC
Immediate need for office help, skilled and unskilled workers on large government and private contracts here and abroad. Living quarters, transportation, high wages. For information about these job contracts, write Employment Information Center, Room 764, 316 Stuart st., Boston 16, Mass.

LARGE NEW ENGLAND stock insurance company desires special agent to negotiate contracts with agents controlling automobile fire, theft and collision business originating from finance and loan companies, banks, and automobile dealers. Must have insurance background and knowledge of automobile and finance industries desirable. Extremely lucrative arrangement for right man.
This business can be handled on a full or part time basis. Write fully giving complete educational and business background. All replies held in confidence. Box M-991, Wash. Post.

MEN READ CAREFULLY
Monday morning at 10 a. m. sharp, I want to talk to 20 men who are really ambitious in securing a position that will give them steady employment the year 'round. In other words, there are no laying-off periods, and consistent income is the income that really counts. It doesn't matter what your past employment has been, all we ask is that you be willing to study and learn as we teach you our work. It will also be necessary that you be willing to get along on $75 to $85 per week for the first 4 or 6 weeks while learning our work. A car is essential. You must also be able to give the names of 3 people who will vouch for your honesty and integrity. We prefer men who are married or men who have some measure of responsibility. I would also like to talk to a few men who are mechanically inclined and who know a good thing when they see it. Therefore if you are honest and of good character, willing worker, neat in appearance, come and talk with me.
APPLY AT
2206 WISCONSIN AVE. N.W.
(NO PHONE CALLS)

North This Spring???
$25 to $100 daily front money. A honey for specialty and intangible men over 40, free to travel the U. S. See K. F. HARRIS, sales manager, Harrington Hotel, 9 to 1 only.

ONE OF Washington's oldest and most successful automobile dealers has openings for one additional salesman. Must be man of proven sales experience. Extremely liberal compensation plan combining security and opportunity for large earnings. We operate with a small force of picked men who make big incomes. If you are interested and have the qualifications, please write to LEE D. BUTLER, INC., 1121 21st st. nw., giving age and experience or come in for interview Monday and Tuesday between 10 and 12 a. m.

SELL New Automatic Floor Waxer. Trigger on Handle. Hands never touch floors or wax. Retails $2.95. Profit 125%. Write SMITH, INC., Greenfield 38, Mass.

SOLID PROFITS—Low prices. Easy sales. Full, part-time. Permanent. Experience unnecessary. GIANT line 1100 business necessities, office supplies, advertising specialties. Details free. KAESER-BLAIR, Cincinnati 2, Ohio.

WANTED
Distributor Salesman calling on industrials, garages, machine shops, gas stations, maintenance men, etc., in Washington, D. C., area for new, much needed magnetic base trouble light. Unusual profit opportunity for experienced aggressive, industrial minded salesman. Small investment required, secured by inventory. For early personal interview with Sales Manager now in territory, write immediately giving telephone number, lines carried, territory covered, to Box 684, Washington Post.

WANTED, ALIVE—MAN
for outside work, between 25 and 30 yrs., married, and $100 cash bond, for route salesman. Excellent opportunity. Permanent position. Commission with guarantee. Apply Mr. Snowden, Q & S Laundry, 4419 Baltimore ave., Bladensburg, Md.

WHITE CROSS PLAN
Our preferred family group hospital plan is growing by leaps and bounds. We need experienced closers. All leads furnished. Married men between the ages of 25 and 45 needed for Rockville, Bethesda, Leonardtown, and Leesburg, Va. Men selected will earn between $125 and $200 weekly plus substantial bonus. Write or see Don MacDonald, district mgr., room 102, 1835 K ST. N.W., WASHINGTON, D. C.

U. S. EMPL. SERVICE
CLERICAL AND PROFESSIONAL OFFICE
OLD POST OFFICE BLDG.
315 12th ST. N.W.
NO FEES
Salesmen (2) (Life Ins.). Age 25-40. Exper. selling; will train. $35 wk. bonus & comm.
Salesman (Life Ins.), age 25-40. Exp. selling; will train, $47 wk. guar.
Draftsman (Const.). Under 50; college grad. Exper. estimating cost and quantity material involv. constr. Salary open.
DO NOT TELEPHONE

$20 A DAY—Sell solid brass name plates for front doors. Retails $2.50. You make $1.00. Write today, Richard Engraving Co., Waltham, Mass.

$50 WEEK to start! Sell beautiful solid brass Door Name Plates. Write National Engravers, 212 Summer, Boston, Mass.

## HELP, WOMEN 16

ACCT.-BKPR.—$250
Trade association. Must type. ATLAS AGENCY, 1420 N. Y. AVE.

Accurate Clerk-Typist, $200
Rapid typing, exp. on stencils. FIELDS AGENCY EX. 2508 720 Kass Bldg., 711 14th St. N.W.

ACCURATE STENO., tech. dic., $55
Jr. Steno., 18 yrs. up......$185
Clerk-Typist (5)......to $45
LLOYD'S, 306 Bond Bldg. St. 2207.

ADDRESSOGRAPH OPR., exp. .$150 ATLAS AGCY., 1420 N. Y. AVE. N.W.

ADVERTISING SALESWORK
We have an attractive opening in our classified advertising department for a woman with sales ability who likes to deal with the public. Duties will consist of assisting advertisers in preparation of copy, soliciting new accounts with all contacts made by phone. A typing skill is necessary. On the job training will be given for this interesting and creative work. Five-day, forty-hour week and numerous employe benefits.
THE WASHINGTON POST PERSONNEL DEPARTMENT 1345 E STREET N.W.

ALERT, WELL GROOMED WOMEN with car, can enjoy immediate attractive earnings in this dignified career in fine sterling silver on liberal percentage plan. No delivery, collecting or canvassing. National advertising in Vogue, Harper's Bazaar, etc. Complete training at our expense if you qualify. To arrange for personal interview, call LO. 5-0790 between 9 a. m. and 12 noon. Ask for Mrs. Tavenner.

ALEXANDRIA AREA
Bkkpr. asst., auto......$45
Secys., auto, 5 days......$45
Secy., medical, 5 days......$200
Credit mgr., woman wear......$45
Auto title clk. asst......Open
Typists, good openings to......$175
Bakery sales clk......$33
Sales lady, knowl. sewing...$30 plus
POTOMAC EMPLOYMENT AGCY. 911 King St., Alex. OV. 0249.

APPOINTMENT CLERK
We have openings for experienced telephone solicitors to work at home from 3 to 8 hours daily. Salary plus bonus. See Mrs. Byers, afternoons, room 102, 1835 K st. nw.

## HELP, WOMEN 16

ARLINGTON AREA
Personnel recept.-typist, h.s.g. $150
Typist, learn dictaphone, 5 d.. $40
Recpt.-typist, dr. ofc., yg...... $30
Secretary-steno...... $55
Jr. steno. 80 w.p.m., 5-day...$2000
File Clerk, 5 days, h.s.g...... $145
Typists, good openings, to...... $175
Bakery salesiady...... $30
POTOMAC EMPLOYMENT AGCY. 2606 Wilson Blvd., Arl. CH. 8060.

ARTIST, 5 D.—$2,600
Knowl. design, layout and litho. FIELDS AGENCY, EX. 2508. 720 Kass Bldg., 711 14th St. N.W.

ASSOCIATION SECY.......$3,000 ATLAS AGCY., 1420 N. Y. AVE. N.W.

ASSOC. STENO., 5-day......$2760 ATLAS AGCY., 1420 N. Y. AVE. N.W.

ASST. BKKPR.—$2,600
Some cashier and typing.
Asst. bkkpr., Bethesda...... $45
Asst. bkkpr. typist, 5½ da. $175
ATLAS AGCY., 1420 N. Y. Ave. N.W.

BILINGUAL, Fr.-Span. Secy, $3,000. ATLAS AGCY., 1420 N. Y. AVE. N.W.

BKKPR., retail......$55
Bkkpr., some shorthand......$50 up
ATLAS AGCY., 1420 N. Y. AVE. N.W.

BKKPR., full charge, some steno, able meet public, Silver Spring. BUSINESS EMPLOYMENT SERVICE 7906 Ga. Ave., SLigo 1124. Open Monday, 8 P. M.

Bkkpr., Full Charge—$65
Established prosperous org., 5 days. FIELDS AGENCY, EX. 2508 720 Kass Bldg., 711 14th St. N.W.

CAREER POSITION for a young woman, 21 to 25 years, single, college graduate or equivalent. Preferably a native of the D. C. area. This is a technical office position which entails contacting the public and offers security and opportunity; 5-day week; office in Dupont Circle area. Call Miss Gray, DU. 5100, ext. 4, between 9:30 and 4 p. m.

CATALOGUER, libr. sc. degree, technical subject matter; to $3,200. ALLEN-O'BRIEN PERSONNEL SERV. 710 14th N.W. Room 408. RE. 7280.

CLERK-STENOGRAPHER, under 25, for permanent position with large insurance company. 5-day week. Apply in person, 418 Woodward Bldg.

CLERK-TYPIST
Single, recent high school graduate, for permanent position in life insurance company; 7-hour day, 5-day week. Must be a good typist and have an aptitude for figures. Apply in person between 9-11 a. m., Room 300.
EQUITABLE LIFE INSURANCE CO. 816 14TH ST. N.W.

CLERK-TYPIST
Young, single woman, national finance company; good working conditions. Opportunity for advancement. Apply in person. UNIVERSAL C. I. T. CREDIT CORP., 518 Standard Oil Bldg., 261 Constitution ave. nw.

CLERK-TYPIST—$2,100
Publication, 50 w.p.m.
Clk.-typist, knowl. shorth...... $180
Clk.-typist, export...... $175
Clk.-typist, insur...... $175
ATLAS AGCY., 1420 N. Y. Ave. N.W.

Clerk-Typists to $2,600
Exper. auto tags, titles, shorthand.
Clerk-typist, 5-day, $40.
Clerk-typists, med. ofc., $37.50.
Clerk-typists, assoc. 5-d., $40.
FIELDS AGENCY, EX. 2508 720 Kass Bldg., 711 14th St. N.W.

CLERK-TYPIST
Under 25, experience not necessary, but must have aptitude for working with figures. Large insurance company; 5-day week.
APPLY IN PERSON 418 WOODWARD BLDG.

CLERK-TYPIST
High school graduate under 30, experienced desired but not essential, pleasant working conditions. 5½-day week. Salary, bonus and retirement plan. Apply Household Finance Corp., 7914 Georgia ave., Silver Spring, Md.

DICTAPHONE OPR., 5 days, $177. FIELDS AGENCY, EX. 2508 720 Kass Bldg., 711 14th St. N.W.

DIGNIFIED SELLING
on liberal percentage plan. No books, magazines or canvassing. National advertising in Vogue, Harper's Bazaar, etc. Car necessary for local driving. To arrange for personal interview, call CH. 2000, ext. 975, between 9-11 a. m. Ask for Miss Vincent.

EASTER EGG DECORATOR
Young woman to decorate Easter Eggs. 5-day, 40-hour week. Generous company benefits and privileges.
APPLY EMPLOYMENT OFFICE 3RD FLOOR
THE HECHT CO. F STREET AT 7TH N.W.

EDIPHONE OPR., 5 days, D.C. ...$40
STENO., Bethesda, 5 day......$40
Office Asst., must type, simple bkkpg., Sil. Spring.
BUSINESS EMPLOYMENT SERVICE 7906 Ga. SL. 1124. Open Mon., 8 p.m.

ELECTROMATIC typist, exp., to $50
Ediphone or dictaph. opr. ...$177 mo.
Varitypist, some exp......$216 mo. up
Clerk-typists, exp......$175-$200 mo.
Bkpr.-typist, knowl. Moon-Hopkins mach......$175-$200
Asst. bkkpr., Alex......start $40
Cashier, young, 5-day......$30
ALLEN-O'BRIEN PERSONNEL SERV. 710 14th N.W. Room 408. RE. 7280.

FILE CLERK, type, 20-25 ......$210 ATLAS AGCY., 1420 N. Y. AVE. N.W.

GENERAL CLERICAL
Interviews are being conducted at The Washington Post for a general clerical opening requiring a good typing skill, as well as ability to work with figures in a neat and accurate manner. Successful applicant will be assigned work in connection with Post radio properties. Apply Personnel Department, 1345 E st. nw.

GIRL FRIDAY
Must be under 25; no stenography; 5 days week. LEEDS EMPLOYMENT SERVICE 930 F St. N.W. ST. 7890.

GIRL, 25-35, for downtown dental office; 5-day, 40-hour week. Box 693, Washington Post, stating age, qualifications, salary expected.

HOMEMAKERS
Increase your monthly income $150 showing Key PRODUCTS at home, parties and group demonstrations. Pleasant commission salework. Manager opening also. Call SLigo 0885.

INTERVIEWER —FOR— PERSONNEL OFFICE
Woman with interviewing and typing experience. 5-day, 40-hour week.
APPLY EMPLOYMENT OFFICE 4TH FLOOR
Lansburgh & Bro. 7TH, 8TH & E STS. N.W.

LADIES for part-time salework through personal contacts and leads. About $1.50 per hour. Apparel and haberdashery by Real Silk. Phone UN. 0875, Tues., 9-11 a. m. or 6:30 to 9:30 p. m.

MEDICAL RECORDS CLERK
College courses in biology, anatomy or allied subjects. Some experience in coding and abstracting data from clinical records. State education, experience, age, marital status. Entrance salary $195 month. ADDRESS BOX M-1139 WASHINGTON POST

MEDICAL SECY......$225 ATLAS AGCY., 1420 N. Y. AVE. N.W.

PBX-TYPIST, 5-day......$39 ATLAS AGCY., 1420 N. Y. AVE. N.W.

## HELP, WOMEN 16

MERCHANDISE SELECTOR

To merchandise hosiery, handkerchiefs, blouses, neckwear, handbags, jewelry, gloves, cosmetics, lingerie, corsets and negligees. No market buying, but must be experienced merchandising, buying or assisting in most of the above departments. No others need apply. Interviews by appointment.

FRANKLIN SIMON
4250 Conn. Ave. OR. 6700

PUBLIC RELATIONS SECRETARY, $3,700; small, neat; very intelligent, single. See Miss Smith, 1311 G st. NA. 2115.

RECEPT.-SECY. DOCTOR
Little shorthand, good typing, open FIELDS AGENCY, EX. 2508 720 Kass Bldg., 711 14th St. N.W.

RECEPTIONISTS—Must be personable; typing req.; chance to advance. LEEDS EMPLOYMENT SERVICE 930 F St. N.W. ST. 7890

RECEP.-SECY., for contractor, $2600
Recept.-PBX Typist......$45
ATLAS AGCY., 1420 N. Y. AVE. N.W.

REM. RAND BKKPR.—$50
Burroughs bkkpng. oper. ... $50
NRC bank bkkpng......$170
ATLAS AGCY., 1420 N. Y. Ave. N.W.

SALESLADY
25-40; pleasant surroundings; excellent opportunity, insurance benefits. Apply in person, Mrs. Shreve.
SINGER SEWING CENTER 3421 CONN. AVE. N.W.

SALESLADY
must be experienced for excellent permanent position. New women's apparel shop. Claire Dratch, 7215 Wisconsin ave., Bethesda, OL. 7282.

SALESLADIES
Experienced in hosiery, lingerie and sportswear. Apply Beyda's 1034 Conn. Ave.

SALESWOMEN
PRIZEWINNER PLASTICS
COME TO WASHINGTON

Local saleswomen needed to display beautiful plastic products by the ever popular "home party" demonstration plan.

PRIZEWINNER PLASTICS
lead the field. Earnings, by commission, should exceed $50 per week. Full or spare time, no previous experience necessary. NO DELIVERIES OR COLLECTIONS. Full training program.

ALSO FIELD MANAGER POSITION FOR THOSE QUALIFIED BY EXPERIENCE.

All applicants will be interviewed and our merchandise displayed Monday through Wednesday 8 a. m. to 8 p. m. at Hotel Harrington, 11th and E, N.W., by company representative MRS. MARIAN RANERE.

SECRETARIES
Secys., legal......$50-$60
Secy., real estate, Arl......$55
Secy.-bkkpr., medical, to......$250
Secys., assocs., to......$250
Secys., insurance......$50-$55
Secys., stenos., advert., start......$200
Steno, 1 to 5; 5 days, to......$32
Many other fine positions.
ALLEN-O'BRIEN PERSONNEL SERV. 710 14th St., N.W., Rm. 408, RE. 7280.

SECRETARY
Good stenographer, permanent position, downtown law firm, minimum starting salary $3,100 per year. Write stating educational qualifications, background and experience. Box 694, Washington Post.

Sec.-Recept., Bethesda, $50
5-day, under 35; prosperous org. FIELDS AGENCY, EX. 2508 720 Kass Bldg., 711 14th St. N.W.

SECRETARY—$295 MO.
Secy., radio $225 mo.
Secy., news org., sal. open.
Secy., assoc., $2600 yr.
Secy., recept.-doctor ofc., sal. open
Secy., trade org., $200 mo.
Secy., college bkgd., economics, open.
Partial listings.
FIELDS AGENCY, EX. 2508 720 Kass Bldg., 711 14th St. N.W.

SECRETARY
for small insurance office, age 18-25; 5-day week; $175 mo.; experience preferred. DI. 2700.

SECRETARY—$250
Sec'y, legal, modern ofc. ... $3,000
Sec'y, mfr. repres., 5 da. ... $2,600
ATLAS AGCY., 1420 N. Y. Ave. N.W.

Secretaries—Stenographers
Openings in Capitol Hill, law association and commercial offices. Select positions; under 35; 5 days; salaries range $45 to $62.50. Apply Monday. ANNETTE D. TATELMAN, 233 Woodward bldg. (15th and H sts. nw.) RE. 5979 or RE. 0286.

SECRETARY
Who will handle circulation details for weekly publication. Small pleasant office, centrally located. 5-day week. Call NA. 2066.

SECRETARY
(White). Must be accurate and rapid stenographer. Qualified to assume important responsibility. Permanent, good salary, excellent opportunity.
Nat. Geographic Society
16th and M Sts. N.W.
Interviews held at Personnel Office, 3d and R Sts. N.E., 9 to 12 a. m. and 2 to 4 p. m. No phone calls.

SECRETARIES
Secy., advertising......$2400
Receptionist-typist......$2400
Typist, assoc......$2160
Graphetype-addressograph, 5-d. $2260
WALTER H. KESSLER
Personnel Services, 612 Wash. Bldg. 15th & N. Y. Ave. N.W., ST. 9442.

SECRETARIES, $250-$300 MO. BEGINNER STENOGRAPHERS. LEEDS EMPLOYMENT SERVICE 930 F ST. N.W. ST. 7890

SECY., SIL. SPRING—$220
5 days, under 30. FIELDS AGENCY, EX. 2508 720 Kass Bldg., 711 14th St. N.W.

SECY., ADVER.—$3,000 UP
Secy., adm......$3000
Secy., figure aptitude......$50 wk.
Secy., legal, will train, start......$45
Steno., rapid, learn PBX......$50 wk.
Typist, stencil, 60 w.p.m.......$220 mo.
Typist, embassy, some shh......$40 wk.
MUTUAL EMPLOYMENT SERVICE 1710 G St. N.W. NA. 0954.

SECYS.-STENOS.
Upper nw., good oppt., 5 days under 40, $195.
Embassy, 5 days, 25-35 yrs., $175.
Upper nw., steno, recept., good hours, 25-35 yrs., $225.
Bethesda area, 30-35 yrs., attractive, 5 days, $200.
Dental surgeon, recent grad., good oppt., $175.
Law office, experienced, 25-30 yrs., 5 days, $250.
Central city, 25-35 yrs., 5 days. Raises later, start $170.
Law office, 1 girl ofc., 5 days, start $175.
Bkkpr., 30-40 yrs., good appearance, full charge, start $175.
ADAMS AGENCY
204 Colorado Bldg., 14th & G N.W.
EMPLOYERS SELECT EMPLOYES "RECOMMENDED BY ADAMS"

SPOTTERS
Experienced on touch-up work on paper negatives. Apply COOPER-TRENT 1130 19TH ST. N.W.

STENOGRAPHER—$2,600
Taxfree, knowl. statistics; at once. Hundreds of other openings daily. Visit first always.
BOYDS, 700 12th cor. G

STENOGRAPHER—$3,000
Research, chem., math.
Steno., econ. research dept. $2,400
Steno., educational dept. ... $2,400
Steno. beginners, ... up to $2,400
ATLAS AGCY., 1420 N. Y. Ave. N.W.

STENOGRAPHER
Attractive opening for young lady (white) under 35 interested in securing a permanent position with well established organization. 5 day 40-hour week. Salary depending upon ability. Apply in person.
Food Service Equipment Co. 220 L St. N.E.

STENOGRAPHER-CLERK
Under 35 years of age, for personnel office. Must be good typist and capable of taking dictation. Vacation with pay and other employe benefits.
APPLY
SAFEWAY STORES, INC.
1845 4th St. N.E.
Nr. 4th and Rhode Island N.E.

## HELP, WOMEN 16

STENOGRAPHERS, $175-$225. Adams Empl. Agcy., Colorado Bldg., 14th-G

STENOGRAPHER
EXCELLENT OPPORTUNITY
The Washington Post wishes to interview qualified stenographers for an opening which involves work with Post radio properties. This is an interesting assignment for someone who is looking for variety, responsibility and challenge in her work. Applicants will be interviewed at:
THE WASHINGTON POST PERSONNEL DEPARTMENT 1345 E STREET N.W.

STENOGRAPHER
Young woman, experienced in stenographic and general office work. 5-day, 40-hour week.
APPLY EMPLOYMENT OFFICE 4TH FLOOR
Lansburgh & Bro. 7TH, 8TH & E STS. N.W.

STENOGRAPHER-TYPIST
For large wholesale automobile company. 8-hour, 5-day week. Excellent working conditions.
CALL BETWEEN 9 A.M. AND 5 P.M. DI. 6200

STENOGRAPHER
Competent for secretarial work. Good wages and hours. Permanent position with advancement. Apply 620 Michigan ave. ne. Room 109.

STENOGRAPHER
Temporary, March 16 through August 31. Excellent salary, 5-day week, under 30.
Union Pacific Railroad 600 Shoreham

STENOGRAPHER, competent, under 35, to assist executive; state age, experience and salary expected. Box 710, Washington Post.

TYPIST, IBM spacer......$180 ATLAS AGCY., 1420 N. Y. AVE. N.W.

TYPISTS & DICTAPHONE OPRS.
Select openings for experienced and recent high school graduates. Various fields. Interesting work: 18-35; 5 days; $35-$45. Apply Monday. ANNETTE D. TATELMAN, 233 Woodward bldg. (15th and H sts. nw.). RE. 5979 or RE. 0286.

TYPIST
with some shorthand ability; for work in office of large furniture store pleasant working conditions, hospitalization and paid vacations. Apply in person. Mr. Humphrey.
HOUSE & HERMANN FURNITURE CO. 901 7th St. N.W.

TYPIST-CLERK
Permanent positions for experienced typist under 35. Modern office in Northeast section. Convenient to transportation. Paid vacations, other employe benefits.
APPLY
SAFEWAY STORES, INC. 1845 4TH ST. N.E.

WOMAN, well educated, refined, willing to work for a good opening with established business concern; liberal compensation. Box M-988, Washington Post.

WOMEN (white), 18 to 50; counter work and to carry dishes; $40-a-wk. job to start; no exper. nec. Apply Sholl's Colonial Cafeteria, 1032 Conn. ave. nw., 10-12, 2-4. See Mr. Palfar.

WOMEN
Do you need added income? Nationally advertised AVON COSMETICS has openings for 3 ambitious women; full or part-time. Call RE. 8108.

YOUNG LADY
Typist clerk, shorthand and bookkeeping helpful for position in office of leading music store. Excellent opportunity.
BOX 687 WASHINGTON POST

ADMINISTRATIVE SECY.
Sec'y, excel. fu., 5 da. ......$3000
Sec'y, stenos, legal, labor, shipping, dept. store, travel, air lines, to 35 yrs., 5 days......$2400 to $3,000
Beginner stenos, or exper. with rusty shorth. $2,200-$2,400
Clk.-typ., Alex., and nw. $150-$170
Dictaphone opr. 50-60 wpm, 5 days......$200
Infor. recep., no typing nec., 1 yr. college pref. 22-27 yrs., 5 days......$180
NATIONAL EMPLOYMENT SERVICE 1708 G St. N.W.

AMAZING spare-time earnings. Sell napkins, towels, coasters, stationery, 50 with name, $1 up. Complete line Everyday, Easter, Plastic Cards. Fund-raising plan. Write for samples. Empire Card, Elmira, N. Y.

AMERICAN EMPLOYMENT
Sec'y, legal......$3,200
Eng.-Span. steno., 80 w.p.m. ea.
Steno., French dictat. only.
Steno., math., chem. helpf.
Beginner stenos. ...$2,400-$2,600
Clerk, relief, PBX exper......$150
Clerk, H.-S.G., to 23 yrs. $130 mo.
Clerk, proof reader......$150
Clk.-typst, beginner......$150
Clerk-typist, slow steno. ...$200
PBX recept.-typist, nw......$175
Clerk-typist., assoc......$180
We have more top salaried positions than we can fill.
1319 F ST. NW. NA. 4142

A-1 SECRETARY—$60 WK.
Assoc., trade, exper., under 35.
Law stenog., sec., single; $225.
Spanish-English stenog., $2,600; taxfree.
French-Eng. secy., taxfree; $2,600.
Stenog., knowl. statistics; $2,600.
Medical stenog., single pref., $50 wk.
Law stenog., one-man office, $55 wk.
Patent law stenog., exper., $60 wk.
Jr. stenog., several to $50 wk.
Need 200 new applicants daily for top-salaried positions. Thousands placed. Est. 33 yrs. Inquire first of Miss Lee or Miss Grant at (NA. 2340).
BOYDS, 700 12th cor. G

EVERYDAY GREETING CARDS PAY UP TO 100% PROFIT! Take easy orders for big value. Assortments for Birthdays, other occasions. Make up to 100% profit on $1 boxes. Plastics, Metallics, Gift Wraps, Personal Stationery, etc., complete line sells 60c to $1.25. No experience needed. Assortments on approval plus FREE Imprint Samples. ARTISTIC, 354 Way, Elmira, N. Y.

THE HECHT CO.
—HAS—
IMMEDIATE OPENINGS IN SELLING
FULL TIME EMPLOYMENT
5-DAY, 40-HOUR WEEK
AND
PART TIME EMPLOYMENT
5-DAY, 30-HOUR WEEK 10 TO 4 OR 11 TO 5
IN THE FOLLOWING DEPARTMENTS:
— DRESSES
— COATS
— ACCESSORIES
— MILLINERY
GENEROUS COMPANY BENEFITS AND PRIVILEGES
Apply in Person Employment Office 3d Floor
THE HECHT CO. 7TH & F STS. N.W.

## HELP, WOMEN 16

EASTERN EMPLOYMENT SERVICE
SECY., S.E. ......
STENOS., inexper., N.E. & ......
SALES, retail exp., S.E. ......
CLERK-TYPISTS, Silver Spring and Mt. Rainier......from $40
602 Penna. Ave. S.E. LI. 3-6330

IMMEDIATE OPENINGS
We are taking applications for positions as MEDICAL and LEGAL SECYS.; also LAB. TECHS. and REG. NURSES. Good opportunities.
PROFESSIONAL PLACEMENT SERV. 1740 K St. N.W. RE. 4858.

INTERESTING POSITION
with well established aviation organization for young lady (white), under 30, who desires permanent position with opportunity for advancement. Shorthand and typing. Must be rapid and accurate. 5-day, 40-hour week. $200. Box 690, Washington Post.

NEW kind of sheer nylon hosiery, snag resistant, longer wearing. Perfect personal fit. Fast profits taking orders. Rush name for FREE sample stocking. American Mills, Dept. 908, Indianapolis 7, Ind.

PBX instructoins on live board; easy to learn; age no handicap; day class, tuition, $20; night, $25. National PBX School, Bond Bldg., ST. 7278.

TEACHERS—Use ADAMS TEACHERS AGENCY, Colorado Bldg., 14th and G.

U. S. EMPL. SERVICE
CLERICAL AND PROFESSIONAL OFFICE
OLD POST OFFICE BLDG.
315 12th ST. N.W.
NO FEES
Teacher, Nursery School (2). Age 25-40; college. Exper. preschool age children. $175 mo.
Clk.-typist (auto distr.). Age 25-35; exper. settling titles; 5 da. wk., $45-$60 wk.
Secretary (radio). Age 20-30; public contact type. Type-60 shthnd. 100, $55 wk.
Stenographer (bank). Age 18-23; no experience. Type-45; shthnd. 80, $1920 year.
Stenographer (sales off.). Age 25-40; exper. bkkpg. and calc. machines, Type-50 shthnd. 80, $50 wk.
Salesladies (3). Eper. costume jewelry. Age 20-35, $40 wk.
Salesladies. Exper. millinery sales, Age 20-40; $27.50 to $30 wk., plus 2% comm.
Saleslady. Exper. selling metal objects of art. Age 20-50; start $40 wk.
DO NOT TELEPHONE

YEAR AROUND opportunity to earn. Avon Products (cosmetics) has opening for neighborhood representative in Silver Spring, full or part-time. Write Thelma Brown, 4506 Manordene Rd., Baltimore, Md.

THE HECHT CO.
—HAS—
AN IMMEDIATE OPENING
—FOR—
EXPERIENCED SECRETARY
5-day, 40-hour week. Generous company benefits and privileges including 20% discount on purchases.
APPLY IN PERSON EMPLOYMENT OFFICE 3RD FLOOR
THE HECHT CO. Corn. Fenton St. and Ellsworth Dr. Silver Spring, Md.

## HELP, MEN & WOMEN 17

BEAUTY OPERATORS
The Hecht Company has immediate openings for experienced Beauty Operators. 5-day, 40-hour week. Generous company benefits and privileges, including 20% discount on purchases.
APPLY IN PERSON EMPLOYMENT OFFICE 3RD FLOOR
THE HECHT CO. Cor. Fenton St. & Ellsworth Dr. Silver Spring, Md.

BIG EARNINGS! Our hosiery fully insured against all snags, runs and holes. Free samplekit will be mailed to agents who mean business. Write Berger "Emerald-Toe" Hosiery, 919 Walnut st., Philadelphia 7, Pa.

BOOKKEEPER, available part time; tax rep., statements, typing, etc. SLigo 4857.

INTERVIEWERS
Experienced for street and house-to-house surveys. Straight research interviewing. Car desirable.

TELEPHONE SOLICITORS
Experienced, work at home at least 3 hours per day. Should have private unlimited telephone.
Write in your own handwriting, giving qualifications, description, address, phone, etc.
RESEARCH & SURVEYS 1513 N. Uhle St., Arl., Va.

MONTGOMERY COUNTY Government has openings in permanent merit system positions for highway construction engineers, highway field engineers, highway inspectors for county highway work; police patrolmen; stenographers; secretaries; one with legal stenographer's experience, etc. Write or phone personnel office, Court House, Rockville, Md.

REGISTERED laboratory technician with allied registration in X-ray or anesthesia wanted to augment present staff. Real opportunity for right man or woman who can furnish good record. Write L. Potts, supt., Cannon Memorial Hospital, Pickens, S. C.

AMBASSADOR Employment Service, Inc.
1424 K St. N.W., Room 208. ST. 7418
WOMEN
SECRETARIES
Trade assoc......$3000
Transportation......$3000
Legal......$2860
Association......$2860
Legal, temporary, 2 mo......$50 wk.
Auto......$2640
Assoc., Span.-Eng. dic......$2626 net
Assoc., 1-girl office......$2600
Wholesale, 1-girl office......$2600
Construction......$2600
Infor. bureau......$2400
Radio and press relation......$2400
Stenographer, jr......$2000
MISCELLANEOUS
Service trainee, M.E. or 2 yrs. toward M.E. degree......$3300
Bookkeeper, to......$3000
Dictaphone opr......$2600
Artist (woman), design, layout, $2400
MEN
Salesman, insurance......Open
Salesman......$200 plus
Clerk, general, to......$2080
Clerk, mech., h. s. grad., to...$1820

## HELP, DOMESTIC 18

COOK and housemaid; references required. Apply 702 19th nw.

COOK-BUTLER—Country place near Leesburg, Virginia. April 1st. Filipino or Japanese preferred. Apply in person, 1900 Que St., N.W., Apt. 12, Thursday April 16, between 11 and 12 a. m.

CONTINUED ON FOLLOWING PAGE

## HELP, DOMESTIC 18

Continued From Preceding Page

COOK-HOUSEWORKER, live in, $30 wk. Ladies Exchange, 924 19th st. nw. ST. 1737.

G.H.W.-COOKING, expr. with children; live in or out; ref. Duke st. ext., nr. Annandale. AL. 5440.

GIRL, G.H.W., care of children for employed couple; ref.; live in; $22.50. 5603 2nd st. nw. RA. 0123.

GOOD COOK, GHW, live in, small salary. Box 688, Washington Post.

HOUSEKEEPER, white, light work; share new home with 1 other; small salary. SLigo 9475.

MATURE WHITE WOMAN to care for 3 children and have complete charge household regularly, Fri. eve. to Sun. noon. Stay nights; references; $10 weekend. SLigo 5049.

NURSEMAID, colored, care of 2 small children. Live in. $18 per week. Health card and ref. necessary. TU. 1812.

## SITUATIONS, MEN 19

ACCOUNTANT—B. S. degree, bookkeeping and tax experience, desires position with CPA firm. Box M-107, Washington Post.

ATTENTION, Mr. Businessman—Do you need an experienced bookkeeper or office manager? Call RE. 7280.

### Available for Interview

Qualified in meteorology, club, mess, billeting and STAFF work for PERSONNEL. Over 32 years military service, 50 years old, adaptable, imaginative and a seller of "IDEA." Prefer consideration by old established firm or real estate. Willing to start a new career in any country and opportunity valued more than starting salary. Lieut. Col. PHILLIPS, Ext. JO. 8-7482.

BARTENDER desires position, expr.; refs.; sober. J. Lohman, WA. 1705.

### EMPLOYERS

Students Are Available for Your Full and Part-Time Jobs.

General clerical, office, sales services, and kindred work.

No Commission Salesmen Or Secretarial Personnel Available at This Time

Call ST. 8598

Student Placement Office
THE GEORGE WASHINGTON UNIVERSITY

JOURNALIST, at present unemployed, experienced in foreign affairs. Write Box 695, Washington Post.

OFFICE MGR. or asst. Religion, Protestant; education, college equivalent; politics, anti-New Dealer, pro-Fala. Married, age 37, no dependents, go anywhere. 12 yrs. exp. acctg., sales, adv., personnel and gen. office mgr. Salary strictly secondary, opportunity imperative. This gem of an office man with a proven record available. Contact by letter or wire Box 681, Wash. Post.

YOUNG MAN, 24 yrs., college degree in economics, exp. Addressograph oper., some exp. with other office machinery. Any salaried position will be considered. OWens 6864.

COL. YOUNG MAN, neat, intelligent, desires job, porter, stock clerk, janitor, delivery boy, counterman. Exper. Va. permit. JA. 8-8543.

COL. man wants work doing odd jobs around house. LU. 4-2304

## SITUATIONS, WOMEN 20

APT. MGR., Large Bldg. High reference; experienced in food & liquor; managed 20 years. NO. 4485.

ATTENTION, Mr. Businessman—Are you looking for high-type exper. help, clerical or professional? Call RE. 7280. Our personnel representative will call upon you.

COMPTOMETER OPR. — Extensive exper.; also junior acctg. background; desire perm. position. OW. 8089.

FORMER TELEPHONE operator wants PBX work in hotel or apt. building; evening hours. ST. 0572.

NEED A GOOD RIGHT HAND? I am an energetic 24-year-old Columbia graduate in International Relations. Five years secretarial experience various fields. Prefer work in journalism, public affairs or allied field. Enthusiastic traveler. I can promise hard work, loyalty and intelligence. Can you use me? Box M-998, Washington Post.

## SITUATIONS, DOMESTIC 21

DOMESTIC help; male and female; competent for every need; Mon. thru Sat. 8 'til 6. DU 3262.

LADY, colored, desires work. Ask for Mrs. Reynolds. LI. 7-6565.

RELIABLE col. woman, part time; Maryland; Mon., Tues. LI. 3-6193.

BUPHERS EMPLOYMENT AGCY. has investigated domestic help. HO. 9427.

COLORED woman would like part-time or all day cleaning apt. TU. 0332

COLORED GIRL wants work cleaning offices 5 or 6 nights a wk. DI. 4723

COL. WOMAN wants cleaning apts.; good ironer, curtain stretching at home. A-1 refs. NO. 2318.

COLORED WOMAN wants day's work. City ref. AT. 9210.

COLORED WOMAN wants job, care elderly person. 5 days wk. ME. 0129.

COL. GIRL desires full time or part time job. Call LI. 6-6985.

COL. GIRL desires job 3 days a week; light work. AT. 4276.

## Situations, Men and Women 22

INVESTIGATORS—Man and woman team, 15 yrs. experience, 10 yrs. present employer. Skip-tracing, claims, domestic and criminal cases. Have '47 and '48 cars. Box 711, Wash. Post.

## MONEY TO LOAN 23

ON DIAMONDS, WATCHES, jewelry, silverware and misc. articles. LOUIS ABRAHAMS, 3225 R. I. ave. ne.

1D, 2D TRUSTS on D. C. property; 24-hr. service. Mr. Green. National Finance Co., 1014 K st. nw., NA. 6540.

## BUSINESS OPPORTUNITIES 29

### Auto Cts., Stores, Cafes

Gas Sta., Apts., Hotels, Resorts, etc., etc. BLUE Catalog 1218 money-making opportunities; 32 States, mailed FREE. STROUT REALTY, 711-M Woodward Bldg., Washington. ME. 7548.

### BAR—GRILL—LIQUOR

Fine N. W. corner; established many years; same owner made enough money to retire; 40-seating booths and counter; leased to 1954 at $225 month including apartment; gross $100 day with possibilities for double by personal effort; low payroll, easy to handle; asking $10,000; half cash with easy terms for balance. Eves., call Mr. Boinis, OR. 2974.

A. H. BACAS
REALTOR AND BUSINESS BROKER
1737 Columbia Rd. N.W. AD. 8484

### BAR AND GRILL

Prominent corner on upper Ga. ave., near N. H. All booths. Air cond. Low rent includes heat and hot water. Good lease. Immed. poss. Considered one of the best spots on Ga. ave. Personal reasons for selling. About $15,000 cash down handles. Balance monthly.

BOB HOLLANDER
Exclusive Broker
1411 Pa. Ave. N.W. NA. 9743

### Bar—Package—Liquor

In one of Washington's nearby beaches. Large capacity restaurant and bar; slot machines that pay off. One of the biggest money bargains we ever offered. Illness makes this possible. Land, building, equipment and stock is for sale at a fraction of its duplicate value. $6000 cash will handle. Total price, $25,000. Eves., call Mr. Sharpe, TW. 1008.

A. H. BACAS
REALTOR AND BUSINESS BROKER
1737 Columbia Rd. N.W. AD. 8484

### BARBER SHOP

Practically new 4-chair shop in very busy downtown section, just ½ square off Conn. ave., surrounded by large office buildings and businesses. All equipment the very latest and in new condition. Can be very profitable shop under good management. Can be purchased very reasonably and on good terms. Write Box M-999, Washington Post.

### BARBER SHOP

Available in large downtown hotel. For information call CAPRITZ, DI. 9080.

CAFETERIA, 14th st., quoted $230 day. rent $275. $22,500. Eberman, EM. 0303 till 10 p. m.

"CARRY ME BACK TO OLD VA." FOR VIRGINIA TOURIST COURTS, COUNTRY AND SUBURBAN STORES AND RESTAURANTS, SEE A VIRGINIA SPECIALIST. HENRY C. BROWN, BROKER 246 N. WASH., FALLS CHURCH, VA. PA. 1511. FA. 0229.

DELICATESSEN — Grocery, beer, wine; 1-man operation; about $700 week gross; good NW. section. Call TU. 0753 after 5:30 p. m.

DEFERRED PURCHASE
CHATTEL NOTES
PURCHASED FOR CASH
24-HOUR SERVICE
BOB HOLLANDER
1411 Pa. Ave. N.W. NA. 9743

## BUSINESS OPPORTUNITIES 29

### Country Grocery Store

50x40, brick and cinder block, nearly 1 acre, on hard road, nr. Laurel, Md. Real estate, store and fixtures, all for $9,250. Terms. ALVIN EPLING, UN. 0313.

### Delicatessen—Arlington

Close in; no competition; nets about $18,000 per year; priced to sell for $18,000 and about $3000 for stock; $9000 cash is a must. Balance on easy terms. A real buy. Qualified clients, please.

Arlington Realty Co.
2204 Wilson Blvd. OW. 9300.

DRY CLEANING AGENCY

Near Naval Yard—Good alteration business. Pressing on premises. Rent $100. Income quoted $300 weekly. Total price, $3,000. Terms. DI. 3306.

TAVERN

Beer and wine. Good N.E. neighborhood spot. Open 12 to 12. Income quoted $600 for 6 days. A. C. T.V. Only $4,000 down. DI. 3306.

E. W. THURM
OPEN SUNDAY 11 TO 2

EXCELLENT opening for furniture store. 15,000 customers in shopping area. 3,000 sq. ft. floor space for rent. $150 mo.

R. C. PRINTZ
Herndon, Va. Phone Herndon 69.

EXCEPTIONAL OPPORTUNITY

AAA-1 Mfg. appointing State and County distributors new PC Cooler and MI Freezer. Nationally advertised. Cooler retails $9.95; self-contained chilling unit makes perfect cocktails, ice tea, etc.; 20% colder than ordinary iced drinks in 20 seconds without dilution. MI freezes ice cream crystals free, fresh fruit juices, ices, sherbets in 30 seconds at ½ ordinary cost. Retails $15.95. Beautifully designed; no electricity; compact, foolproof. Sensational demonstration. Sold to stores, hotels, tea rooms, etc. Sales Mgr. will be in Baltimore to interview. Wire or write Precision Castings Co., Inc., PC Div., 165 Broadway, New York 6, N. Y.

FRUIT STAND—1-14 and 1-16 City Market, 5th and K sts. nw.

GROCERY, MEATS, NOTIONS IN SHOPPING CENTER NEARBY VA. SHORT HOURS. RENT ONLY $75. OWNER QUOTES $900 WEEK BUSINESS. 2 MEAT CASES. WELL EQUIPPED. FULL PRICE INCL. STOCK $9,500 WITH $4,500 DOWN. ALSO OTHER GOOD STORES, RESTAURANTS, TOURIST COURTS, ETC.
HENRY C. BROWN, BROKER
246 N. WASH., FALLS CHURCH, VA.
FA. 1511 FA. 0229.

HOTEL: 30 rms.; two-thirds rented permanently; same owner 11 yrs.; located in desirable downtown area; did $16,650 business in 1949. Price $10,000; terms. Excellent buy.
NICHOLAS GASTON CO.
501 Woodward Bldg.; DI. 7765-7994.

### HOTELS WANTED

100 ROOMS OR OVER

Have clients with substantial cash for immediate action. All transactions handled in strictest confidence. Can also lease to reliable chain operators.

BOB HOLLANDER
HOTEL BROKER
ESTABLISHED 1923
Occidental Hotel Bldg. NA. 9743

### LIQUOR, RESTAURANT

500 8th ST. S.E.
$2800 DOWN

Busy corner. Total price, only $8,000. Bal. $100 monthly at 4%. Same owner 10 years. BOB HOLLANDER, exclusive broker, 1411 Pa. ave. nw. NA. 9743.

PEARL FINISHING. New. Amazing! FREE FACTS show easy way to $25 to $50 per day at home. PEARL KOTE, 2111 W. Manchester, Los Angeles 47, Calif.

### RESTAURANT—KOSHER

Doing $750 to $1100 weekly. Long term lease on entire building with second and third floors rented. Ideal downtown location. With as little as $1500 down you may swing the deal. Excellent opportunity for GI wishing to use business loan benefits. Don't miss out on this opportunity. Call
FRANCES G. VEACH
OW. 9196 or FA. 4000.

### RESTAURANT & DEL.

TOTAL PRICE $4000
1636 R ST. N.W.

Open 9 a. m. to 8 p. m.—Closed Mon. Very good equip.; owner ill, must sell; terms. BOB HOLLANDER, Exclusive, 1411 Pa. ave. nw.

### RESTAURANT AND BAR

Nearby Md. Excellent business, fixtures and apt. Make offer. Must sell. ALVIN EPLING, UN. 0313.

RESTAURANT on Wisconsin ave., near Calvert Theater. Beer and wine (whiskey license obtainable). Low rent, good lease, including apt. Well estab., doing $900 weekly. $5000 cash handles; bal. monthly. No competition. BOB HOLLANDER, Exclusive Broker, 1411 Pa. ave. nw. NA. 9743.

SANDWICH SHOP: Owner quotes $1,400 wkly.; rent $250; long lease; air cond.; downtown location; last word in equipment; extremely modern and attractive. Price $22,000 with $8,000 down. Must see to appreciate.
NICHOLAS GASTON CO.
501 Woodward Bldg.; DI. 7765-7994.

SHOE REPAIR shop for quick sale. 203 C st. ne.

### SPECIAL NOTICE

JOHN J. McKENNA, Realtor,
BUSINESS & INSUR. BROKERS

Announces the removal of his office to the Southern Bldg., 1425 H St. N.W., Wash. 5, D. C., and the opening of a new branch office at 14 BANCROFT AVE., BAY RIDGE, MD., and offers the following outstanding buys.

TO SETTLE AN ESTATE, a fine children's wear shop at a sacrifice price for immediate sale.

DRY CLEANING AGENCY, in wonderful N.E. loc.

ROOMING HOUSE, in excellent N.W. loc. Lease and reasonable rent.

LONG ESTABLISHED BEAUTY SHOP, upper 14th st. nw. Lease, reasonable rent.

COMPLETELY FURNISHED, 6-rm. home on University pl. nw, 3 bdrms; gas heat; priced at $18,500 for quick sale.

NORTHEAST; 1½-story bungalow; asbestos shingles; 3 bdrms., gas heat; corner loc. Priced at $15,000.

SOUTHEAST; semidet. brick; 6 rms., 2½ baths, gas heat; exceptionally fine buy, $12,500.

WATER FRONT PROPERTIES on Chesapeake Bay and a beautiful home in exclusive Wardour section of Annapolis. Ideal site for yachtsman.

FOR SALE OR RENT; masonry bldg. with 8100 sq. ft. of floor space and situated on lot 200x200 ft. on Defense hwy. close by entrance to new Annapolis-Washington Expressway. Ideal for display purposes or warehouse.

FOR FULL INFORMATION AND APPOINTMENT TO INSPECT CALL

JOHN J. McKENNA, Realtor,
REpublic 5345 or Bay Vista: 2561

TAVERN-LIQUOR: Owner quotes $200 daily; high percentage bar business; rent $200; 8½ yrs. lease; closed Sun.; well established; very little experience necessary. A real profitable business priced to sell. Come in and examine this as well as other listings in that line.
NICHOLAS GASTON CO.
501 Woodward Bldg.; DI. 7765-7994.

TOURIST COURTS IN SHENANDOAH VALLEY, VA. ONE HAS CABINS, LARGE 2-STORY BUILDING WITH STORE, LUNCH AND ESSO GAS STATION DOWNSTAIRS AND APT. ON 2D AND 3D FLOORS. FULL PRICE INCL. FURN., FIXTURES AND PROPERTY, $26,500 WITH $13,500 DOWN. ANOTHER COURT IN THE VALLEY HAS CABINS, DINER AND LARGE RESIDENCE. EVERYTHING INCLUDING PROPERTY GOES FOR $26,500 WITH $12,500 DOWN. FOR OTHER GOOD VA. OPPORTUNITIES SEE
HENRY C. BROWN, BROKER
246 N. WASH., FALLS CHURCH, VA.
PA. 1511. FA. 0229.

### Washington-Baltimore Blvd.

5 acres, fronts 1,000 ft. on blvd., lge. building (vacant) equipped for restaurant; 4-rm. and bath apt. A valuable oppt. Will sacrifice at $22,000. Easy terms. ALVIN EPLING, UN. 0313.

WILL SELL part interest in forthcoming professional stage production. For further information call DU. 8753.

WOMEN'S WEAR, established moderate price lines, volume $85,000. Gross ½. Write Box M-994, Washington Post.

$500 WILL HANDLE nice little going delicatessen business. Call after 7 p. m. RE. 0113.

## BUSINESS OPPORTUNITIES 29

### WORKING CAPITAL NEEDED

Washington company, established over 70 years, needs $15,000-$20,000 working capital for expansion. Excellent reputation with good following for repeat business. Has earned over 25% of investment annually under present management in past years in addition to salaries. Silent partners or capital preferred; stock subscribers in smaller accounts acceptable. For full details call DE. 8003.

## BUS. OPPS., OUT-OF-TOWN 30

VIRGINIA WATERFRONT RESORT Hotel on main street (open all year); excellent condition; profitable business. Exceptional bargain for immediate sale. Shown by appt. LEONARD SNIDER, LA PLATA, MD.

## ROOMS, FURNISHED 34

ADAMS ST. NW., 18—Single room in pvt. home of 2 adults; $7 wk.; near car and bus. MI. 7841.

ALEX.—For refined professional lady desiring privacy and unusually nice surroundings. Private home. Convenient transportation. References exchanged. TE. 1777, eve., TE. 6309.

ALEX., near Fairlington—Master bedrm., 2 closets, pvt. bath, garage opt., TE. 3826.

ALLISON & 14TH VIC.—Lovely rm., board optional, inexpensive. TU. 2929.

ALLISON NW., 1522—Twin beds, pvt. ba.; cple. or settled women. RA. 9131

ARL.—Large studio-type room, twin beds, chests and closets; adj. bath with toilet and shower. $20 mo. each. 2 men only. CH. 3063.

ARL.—Front sgle. rm.; prvt. home; gentleman; 1 blk. bus. CH. 7203 till 2.

ARL.—Twin bedroom; large closet; conv. location; $25 ea. FA. 4259.

ARL.—Single room redecorated, new bed in modern home, 1 block from transp.; kitchen privileges. CH. 0274.

ARL., nicely furn. lge. rm. for empl. lady. ½ blk. bus, conv. to all locations. OT. 7472.

ARL. (Clarendon)—Sitting room, bdrm., adj. bath, pvt. entr.; gentleman; quiet, refined neigh. OW. 6475.

B ST. NE.,—134—½ blk. Capitol Pk., opposite Supreme Court; dble. frt.; twin beds; bath; 2 gentlemen; $35 mo. ea.; pvt. residence. LI. 3-1955.

BETHESDA—Rm. suitable for couple or gentleman; kit. prive. WI. 7535 before 9 a. m. wkdays.

CALVERT ST. N.W., 1945, Apt. 33—Twin bedrm., unlim. ph.; excel. trans. and shop. $20 ea. per mo. HO. 6615.

CHEVY CHASE, D. C.—Attrac. rm., pvt. home; gentleman; $30. WO. 8359.

CHEVY CHASE, D. C.—Attrac. single bedroom; private gentile home; share bath with 1 other; lady; references required. EM. 0482.

CHEVY CHASE, D. C. (nr. Conn. & Nebr. aves.)—Nicely furn. single rm., next bath; privileges; $32. EM. 6354.

CHURCH ST. N.W., 1771; nr. Dupont Cir.—NO. 2498; 3d fl.; next bath; $25.

CLIFTON N.W., 1422—Man; share twin bedrm.; nicely furn.; ½ blk. trans.; unl. ph.; $6 wk. HO. 5323.

COLUMBIA RD. NW., 1834—Men; sgle., $6 wk.; dble., $6 ea. wk.; sgle. beds; showers, baths, c.h.w. AD. 4330.

CONN AVE.- Wardman vic., front sgle. rm., semipvt. bath, for gentleman; pvt. home. AD. 4984.

CONN. AVE.-WARDMAN PARK—Frt. twin bedrm., beaut. furn.; semipvt. bath. shower, phone ext., grill priv.; Frigidaire in hall; man. HO. 5927.

CONN. & CALIF ST.—Sgle. rm., select apt. bldg., semipvt. bath & shower; $50 mo. avail. soon. NO. 9522

CONN. AVE.—1 gentleman, large rm., bright, warm; next to bath; double bed; unlim. phone. OR. 0956.

CONN. AVE., 1818 19th st. Lge. attrac. dble. rm., twin beds; laundry and phone privileges. CO. 9824.

### DECATUR ST. NW., 1402

Attr. single bedrm., nicely furn.; semipriv. bath; near transportation; refined young man; $25 month.

DECATUR ST., NW., 425—Double rm., twin beds; also single rm. Jewish home; unlim. phone; exc. trans. RA. 5377.

DUPONT CIRCLE AREA—Basement room near bath and shower; clean, warm; for refined gentleman. 1770 Church st. nw.

DUPONT CIRCLE—1632 19th; attractive single room, kitchen privileges, maid service; $45 month; also twin bedroom, $55 mo. WI. 2562.

DUPONT CIR., 1736 R nw.—Lge. frt., newly dec., twin beds, adj. bath.

DUPONT CIR. VIC., 2034 O St. N.W. Newly redec. large front room, respt. couple or men; $55. NO. 1751.

DUPONT CIRCLE, 1771 Church st. N.W.—2d story; next bath; for unemployed woman; $30. With breakfast privs. $35. NO. 2498.

EMERSON ST. NW., 311—Master; very lge. with pvt. shwr., etc.; 4 windows; 2 closets; 2 dble. beds; so. expos.; Persian rug; a.m.i.; pvt. home. RA. 1197.

EYE ST. N.W., 1723—Clean single and double rooms, $7 week up.

G ST. NW., 1825—College Inn, vic. White House; sgle., $2 day, $10 wk.; dble., $4 day, $14 wk.; running water and phone in room. RE. 5322.

GEORGETOWN—Nice room for man; conv. transp.; refs. req. WO. 6090.

GEORGETOWN HOSPITAL VIC.—Attrac. rm. for girl in pvt. home; conv. trans., phone and laun. priv. OR. 5751

GIRARD ST. NW., 1450—Single rm.; running water; only $7 wk.

GIRARD ST. N.W.—Single and double rooms with run. water. NO. 9715.

GRANT CIRCLE AREA—Newly decorated private home, single or double room with screened porch; excellent transportation. GE. 4327.

H ST. N.W., 1907—Attractive room, 2nd floor, nr. bath; for gentleman.

INGRAHAM N.W., 926—Large, newly dec., attr.; faces pk.; 2 windows; nr. trans.; no other roomers; empl. woman, $25; cple., $30. GE. 6667.

INGRAHAM ST. NW., 20—Single room, next to bath; private home; conv. express bus; $25. GE. 4459.

K ST. SE., 1529—Large front twin bedroom, new furniture; 2 closets.

LAMONT ST. NW., 1845—Lge. frt. twin bdrm.; 3 windows; bright, warm; Jewish home; share kit. DU. 8844.

MADISON ST. NW., 419—Attr. master bedrm., semiprivate bath; ½ blk. to 3 express buses. Ideal for 2 ladies. TA. 7170.

MASS. AVE. NW., 2021—Large attr. room; gentleman only. MI. 5522.

MONROE ST. N.W., 1850—Lge. single room, private home, nicely furn. Phone and laundry priv. CO. 1382.

MT. RAINIER—4309 34th st.; newly decor. 1st fl., sgle rm., laun. and phone. WA. 2868.

N. H. AVE. NW., 1535—Lovely single, only $12.50 semimonthly.

SO. DAKOTA AVE. NE., 3110—Clean, nicely furn. rm., dble. bed, huge closet. NO. 6452 before 5 p. m.

P ST. NW., 1740—"The Churchill": clean single rms.; running water; maid service; $7.50-$10 wk.; also double rooms. NO. 9868.

PARK RD. NW., 1755 — Nicely furn. front rm., twin beds; excel. transp.; nondrinking. HU. 7443.

PENN. AVE. N.W. 2126—Rare opportunity, conf. room, for empl. gentleman desiring rm. with 2 Jewish adults. Open patio for summer; unl. phone; $30 mo.; refs. ME. 5987 Sun., weekdays evenings.

QUE ST. NW., 1754—Cozy single room; run. water; $7.50 wk.

SHEPHERD ST. NW., 921—Single; phone and laundry priv., $25; also twin bedroom; conv. loc. TA. 9852.

STANTON PK. VIC.—Lge., nicely fur. rm., dbl. $10; sgl., $5. TR. 2428.

TAKOMA PK.—Corner front rm. in detached house at bus stop; unlim. phone; privileges. GE. 1808.

W NW., 3822—Twin bedrm., shower; men or girls; $25 each. EM. 0626.

WOODLEY PL. NW., 2620, near Shoreham—Vacancy for girl in large double room. DE. 1506.

WOODRIDGE, 1931 Otis st. ne.—Large sgle. rm., pvt. home; near trans.; $25 mo. DE. 7999.

1ST ST. N.W., 5320—Master bedrm., pvt. bath, twin beds, laund. priv.; gentile home; 1 blk. express bus. TA. 6988.

5TH ST. NE., 621—Nicely furn. rm., 2 in family, for man only; free use of phone. FR. 7979.

13TH ST. N.W., 1261, Apt. 506, downtown—Warm, sunny room; elevator serv., semipvt. bath. NO. 2853.

15TH ST. NW.—Attrac. sgle. rm. nx. shw.-bath; conv. trans. TA. 2847.

15TH ST. N.W., 4500—Nicely furn. lge. sgle. rm.; phone and laun. priv. $35 mo. GE. 5536.

15TH ST. N.W., 4522—Front twin bedrm., also sgle rm., phone and laun. priv., excel. transp. GE. 3417.

16TH ST. NW., 2034—Nicely furn. sgle. rm., $6.50. DE. 9058.

18TH ST. NW., 3156—Nicely furn. room, twin beds; $12 per wk. CO. 4130.

20TH ST., N.W., 1735—Lge. double front room with running water, 2 lge. closets, porch; maid service.

28TH ST. NW., 5315—Light spacious room; desirable location; accessible 2 bus lines. WO. 5789.

ATTRACTIVELY furnished, newly decorated corner master bedroom, priv. tile bath, shower, large cedar closet. Must be seen to be appreciated. 4441 14th st. ne.

AUTO. HEAT; singles, $6-$6.50; doubles, $4.50 each. 1213 Eye st. nw.

BEAUTIFUL detached home, lovely location across from Rock Creek Park. Apply 5327 16th st. Large, beautiful room and sun parlor suitable for couple or 2 ladies; $50 mo. Also single room, $25 month.

BOLIVIAN CLUB, 1633 16th St. N.W. Business women, 2 rms., bath; private bath; [illegible] beautifully furnished; privileges.

## ROOMS, FURNISHED 34

BUREAU OF STANDARDS—Sitting rm., bedrm. and pvt. bath; suitable for 2; $75 month. OR. 2987.

CAPITOL HILL—Lge. front rm. for 1-2; near Library. LI. 3-1449.

CHILLUM BUS—Lovely rm. in new home of Jewish cple. $30. RA. 8289.

DOWNTOWN, 2402 Penna. ave. nw.—Lovely single and double; twin beds, running water in rooms, showers; walk. dist. Gentlemen. $25 mo. up.

DUPONT ARMS, 1337 21st—Sunny corner twin bedrm., lge. closets; kit. privs.; maid serv.; $14 wk. WI. 2562.

### GEORGIAN HOTEL

1814 G st. nw. Newly opened and decor. furn. single and twin bedrms. Running water each room. New tile baths and showers. Free laundry facilities. $12.25 weekly and up.

### Hotel 1440

Rooms, running water, 24-hr. telephone and elevator service; $10.50-$17.50 wk. 1440 Rhode Island ave. nw.

HOTEL HAWTHORNE (2124 G st. nw.)—Single, double rooms, all with running water; plenty baths and showers; reasonable rent. RE. 4027.

NR. WARDMAN PARK—Large, attr., clean, dble. rm., twin beds, semipvt. bath, in private home. AD. 8037.

### PRINCE KARL HOTEL

1901 K ST. N.W. DOWNTOWN

Attrac. furn., newly dec. rms.; sgls., $10.50 wk. up; dbls., $17.50 wk. up; 24-hr. switchboard & elev. serv.; running water and phone in ea. rm. EX. 7725.

RITZ HOTEL, 920 F st. nw.—Double rooms, $18 wk.; downtown, center of bus., shop. dist.; complete hotel serv.

WALTER REED VIC.—Front twin bedroom, pvt. bath, l.h.k., privileges home. RA. 8462.

WARDMAN PARK VIC., 2210 Cathedral Ave. NW.—2 rms., bedrm. and sitting rm., semipriv. bath. HO. 7695.

WOODRIDGE GARDENS, 4124 18th Pl. N.E.; attr. rm., $30 mo. DU. 8536.

COL., 4615 Central ave. ne.—Lovely twin bedrm., newly furn. and dec.; adj. bath; unl. ph.; men or empl. cple.; bkfst. priv.; on bus. LU. 1-8949.

COL.—Empl. cple. or 2 men; with priv. LU. 1-6146.

COL.—Comf., attr. rm., adj. bath; empl. cple. or 1; priv. LI. 3-6862.

COL.—Oates st. ne., 1133. Neatly furn. rm.; one unfurn.; empl. cple.; privileges. LI. 6-8543.

COL.—Front rm. in pvt. home for 2; furn. or unfurn.; priv. LA. 6-8585.

COLORED—Attr. rm. for single empl. person; $8 wk. 1524 12th st. nw.

COLORED, 3541 13th st. nw.—Large front room, semiprivate bath; laundry and kitchen privileges; employed couple, no children; nice home. MI. 6996.

COLORED, 1431 Que St. N.W.—Room, nicely furn.; refined couple; home privs. Call before 12 or after 6.

COLORED—2 dble. rooms; twin beds. Kenyon st., nr. Sherman nw.; privileges; men. DU. 1782.

COLORED, 604 You St. N.W.—Large room for empl. couple or single man; home privileges. DU. 3647.

COLORED—Lge. front rm., also sgle., empl. couple; consider 2 children; conv. transp. LI. 3-3999.

COLORED—Unit block of R. I. ave. n.e.; for empl. adults. AD. 1647.

COLORED, 4th St. N.E., 413—Lovely front room for employed couple, privileges. $13 wk. LI. 4-6652.

COLORED, 1222 C st. se.—Sgle. rm.; pvt. home; man; $7 wk. LI. 3-1353.

COLORED—Single room; references. LI. 3-6312, after 6 p. m.

COLORED, 1507 Olive St. N.E.—Dble. rm.; 2 gentlemen; excel. trans. Call bef. 1 or aft. 6:30. LU. 1-6460.

COLORED, 1009 R. I. Ave. NE.—Sgle. rm.; garage avail. LA. 6-4972.

COLORED—Front rm.; refined man; priv. LI. 3-5599 after 12:30.

COLORED, 43 W st. nw.—Twin bedroom; adj. porch; 2 girls; all privileges; $5 wk. each. HU. 7674.

COLORED—Rm. for empl. man; nr. N. Cap. and Fla. ave. Priv. HO. 5050.

## ROOMS, UNFURNISHED 36

COLORED—2 or 3 unfurnished rms., in N.E. section for employed persons. LA. 6-9283.

## HOUSEKEEPING ROOMS 37

DUPONT CIR.—Double l.h.k. rooms, running water, gas grill. RE. 5372.

F NW., 2147—Studio rm.; porch; refrig.; TV; $12-$20 wk. EX. 0653.

SO. ARL.—1 h.-k. room, dble. hot plate, for couple or 2 girls. GL. 3346.

1ST ST. NW., 907—L.h.k. room, next bath. ME. 3572.

18TH ST. NW., 3156—Nicely furn., grill and utilities; single, $7 wk.; double, $12 wk. CO. 4130.

MIDGET rm., kitchenette; $8 week; young lady. 1466 Harvard st. nw.

TWO LARGE, unusual, immaculate rms., shower bath, kitchenette, 2 employed adults. AD. 7047.

## ROOMS WANTED 38

GEORGETOWN VIC. Christian lady desires rm. in exchange for company to lady living alone. References exchanged. Box M-105, Wash. Post.

## ROOMS WITH BOARD 39

ARL., 1735 17th St. No., near D. C. and Pentagon, Wilson busline, at Colonial Village; lge. grounds; club lounge; excel. meals; $18 and $20 week. MRS. FAY, OW. 6253.

ARL., close-in Clarendon—Vacancies, excel. meals; good transp. GL. 2106.

### CONNECTICUT AVE.

2107 S St. N.W. Warm rooms; comfortable beds; avail. now; excel. meals, recreation room. TV. HU. 7771.

CRITTENDEN ST. NW., 1233—Large twin bedrm. for 2, adj. bath; exc. meals; private home. GE. 2212.

N ST. NW., 1736—Attractive vacancies; young women; hospitable drawing room; television; delicious food.

Q NW., 1704—Clean rms., good food, friendly atmosphere; 5 min. downtown; $45 mo. NO. 4095.

WOODRIDGE—Reas., for empl. lady who likes home atmosphere. DE. 3321

16TH ST. NW., 3114—Dble. rm., overlooking beaut. garden; congenial atmosphere; every conv. Bendix, television, maid serv.; girls. DU. 6653.

BOARD and day care of 1 or 2 children over 2; mother to share 4-room apt. with another mother. (Lic.) LA. 6-4538.

NR. ALEX.—Bright corner rm., sgle. or dble.; good meals, home priv.; nr. bus; reas; young people. AL. 0116.

THE JOHN KILPEN HOTEL (2310 Ashmead pl. nw.)—Dble., sgle. rooms; some with pvt. bath; American plan; excel. meals, home atmos. HO. 3566.

### WESLEY HALL

Spacious double rms., in remodeled, redecorated bldg.; running water in every room; large closets; dances and free movies; recreation room; Bendix washer; selective menu; $48 to $58.50. 1426 21st st. nw. HU. 3624.

COLORED, 804 22nd St. N.W.—Nice rm., run. water in rm., next bath, for gentleman; excel. home-cooked meals; some privileges. RE. 8170.

## ROOM, BOARD WANTED 40

EMPLOY. MOTHER wants rm. or apt. for self, board and day care for 2 children (2½ yrs., 5½ yrs.). AP. 1780.

## CHILD CARE 41A

WOMAN with 5-year-old daughter wants to give child day care in Dupont Circle area; refs. Mrs. Daniels, HO. 9668.

## APARTMENTS, FURNISHED 46

ARL. near Pentagon; bedroom., comb. liv.-din. room, kitchen, semipvt. bath; good location for child; $85 incl. util. CH. 7252.

ARLINGTON, 1026 S. 17th St.—Two rooms, private hall between, private bath, light housekeeping, many windows, big closets, upper floor, $65. OTis 7603.

ARLINGTON—2-room apt., CH. 6943.

ARLINGTON—1 room, kit., pvt. bath & entrance. $90 incl. util. OW. 3152 or JA. 8-9472.

CALVERT ST. NW., 1937—Furnished apartment. AD. 9681.

CHEVY CHASE—Living room, bedroom, inclosed porch, private bath. EM. 7324 after 1:30 p. m.

COLUMBIA RD. and 18th vic.—1904 Calvert st. nw., living room, bedrm., kitchen, pvt. bath, 1st fl. Suit. 2 persons. Poss. March 16. $98, util. incl. OT. 8845.

CONN. AVE., near Macomb st., Apt. Bldg., 2 bedrooms, living room, dining nook, kitchenette, large foyer and full bath; newly decorated and beautifully furnished. $220 month on year lease. OR. 7919.

DUPONT CIRCLE—Beaut. furn. apt., newly redec.; lge. liv. rm., firepl., bedrm., mod. kit. w. dinette, shr. bath, pvt. entr.; yr. lease; married couple, no children; $125. 1740 Riggs pl. nw., Apt. 4, 1 to 8 p. m.

EMERSON ST. N.W., 339—Bedroom, kitchen, dinette; utilities; gentile home; adults; after 1 p. m. TA. 1624.

FALLS CHURCH VIC.—Liv. room, bedroom, kit. and bath; pvt. entrance. $75 mo. Vienna 467-W.

GEORGETOWN, 3233 P st., 2 doors west of Wisc. ave., 1 rm., kit., semi-pvt. bath. $65. AD. 3946.

GEORGETOWN BACHELOR APT.—Private entrance, 3rd floor, completely furnished including linen and silver; also 2 air-conditioning units. Large living room with fireplace, dressing room, bath, kitchenette and roof garden. April till October, $150 per month. AD. 8419.

GEORGETOWN LOCATION—2 rooms with kitchen privileges, $100. DE. 2714.

HANNA PL. S.E., 5100—Living room, bedrm., dinette, kitchen, bath, pvt. entrance. Util. incl.

## APARTMENTS, FURNISHED 46

MacARTHUR BLVD. SEC.—For 2 men; comf. furn. apt. in pvt. home; liv. rm., bedrm., twin beds, kitchenette, refrig., bath; excel. trans. EM. 7536.

MARYLAND AVE. NE., 910—Bedroom, kitchen and enclosed porch, semi-bath; employed couple; $15 wk. LI. 6-8512.

NAYLOR RD. SE., 2005—Bedroom, kitchen, next to bath; everything furn. except linens. Immaculate cln. Quiet, setld. cpl., no children. $60 mo.

NEWTON, OFF 18TH N.W.—Large front studio rm. and kitchen; semi-pvt. bath; $50 mo. To see, call TU. 0985.

N.W.—Terrace apt.; studio room, kit., private bath. TU. 0182.

OAK ST N.W. 1432, 1 room and kit., $60 incl. utilities. SLigo 8093.

PARK RD. N.W., 1931—Liv. rm., bedroom, kit., pvt. bath; parking space. CO. 2694.

SPRING RD. N.W.—2 clean, quiet; 2 rms. each; refrig., stove, nr. bath. $12-$17 wk. TU. 3778.

WEBSTER ST. NW., 203—2 rooms, kit., semipvt. bath; $75. RA. 3668.

WOODRIDGE—Entire 2d floor detached home; private entrance. Newly decorated and furnished. Gas heat. Util. furn. $100. GE. 3332.

1ST ST. NW., 2011—2 large bedrms., small living room, kitchen, private shower; $85. DU. 5136.

14TH ST. N.W., 1734—5 rms., kit., bath and pantry; newly decorated. Partly furn. Call GE. 7991.

14TH & CLIFTON Vic. Apt. Bldg.—Couple to share with 1 person, 2 bedrooms, liv. room, dinette, kit. and bath apt. Attrac. furn. reasonable. AD. 5618 or TA. 0860.

16TH ST. N.W., 3517—2 large beautifully furn. twin bedrms., kit., din. rm., liv. rm., pvt. home. Best N.W. section, no children.

20TH ST. N.W., 2404—Newly furn. studio rm., kit., screened porch, bath, $87.50, incl. util. MI. 2976.

BOLIVIAN CLUB, 1633 16th St. N.W. —Business women, 2 rms., bath; clean; beautifully furn.; privileges.

FRANCIS SCOTT KEY APT. HOTEL
1 ROOM, KITCHEN AND BATH
Completely furnished apt., $4.50, $5, $5.50 per day, for 1 or 2; full hotel service; no time limit. 600 20th st. nw. NA. 5426.

### HOTEL 1440

Newly furn. 1 rm., kitchenette and bath, 24-hr. phone and elev. service. $24.50-$35 wkly. 1440 R. I. ave. nw.

LIBRARY OF CONGRESS VIC.—Living room, large bedroom, kitchenette, private bath, small porch, all util., in private home, for 2 girls or 2 men; $37.50 mo. ea. May be seen after Tuesday. Call LI. 4-3176.

### LIVE AT THE TOP OF THE CITY ALBAN TOWERS APT. HOTEL

Offers a limited number of 1 and 2 bedroom, air-conditioned apartments, consisting of spacious living room, dinette, foyer, kitchen, porch and baths. Completely furnished with full hotel service. Also hotel rooms, $3 and up.

3700 MASS. AVE. N.W.
WO. 6400

NAVY YARD VIC.—Liv. room, bedroom, kit., semipvt. bath; adults only; $65. LI. 3-0881.

NICE furn. 2-rm. apt., $52 mo; also fur. l.h.k. rms. and slp. rms., 20 3d st. se.

### NOW AVAILABLE

Luxurious furnished apartments; full hotel service; living room, bedroom, bath, $200 to $250; bedroom and bath, $100 to $150. See Mr. Boone, Manager, HOTEL 2400, 2400 16th st. nw. CO. 7200.

### THE CAVALIER

3500 14TH ST N.W.

Large 1-room, dinette, kitchen and bath apts.; newly furnished and decorated; full hotel service. Single, $35; double, $45 weekly. TU. 3600.

WILLING to sublet one bedroom hotel apartment; nicely furnished, kitchen; from April-August. Air conditioned. Apply CO. 7200, Apt. 211.

$90 INCLUDING UTILS. 534 11th St. S.E. Inspect or call TR. 2029.

## APTS., HOUSES to SHARE 46A

ARLINGTON — Professional woman will share attractive 5-rm. house with congenial business or professional woman, 30-40; own room; references exchanged. GL. 8520, eves. or Sun.

GEORGETOWN—1 or 2 girls (college background) to share attractive house with 2 others. CO. 4703.

GEORGETOWN—Young man to share bachelor apt.; $50. HU. 7546.

WIS. AVE.—Lady will share attractive 3-rm. apt.; kit. priv.; reas.; conv. trans. WO. 6300, Apt. 405 North.

APT. on 2nd floor will share, has studio bedrm. for 1 or 2 persons, kit. priv.; Arlington, Va., near Pentagon. For full information OT. 8845 after 6 p. m.

GIRL—25-35 to share 2-bedroom apt. with 2. UN. 4219.

GIRL STUDENT to share apt. with 1 other. DE. 1892 after 8 p. m.

JEWISH girl who can appreciate single room in lovely home; kit. priv., television, 2 baths. EM. 6732.

N.W. SEC.—2 girls or couple to share nicely furn. home with T.V., grand piano, telephone, laundry. Also trans. can be obtained to Pentagon. $7 a week plus 50-50 on groceries. AD. 2567.

STUDIO ROOM, share with one, bath, phone, kitchen; conven. new loc.; one empl. girl, $35, or 2, $50. WO. 7208, eves. and Sun.

WANTED, a middle-aged elderly couple, no children, to share my home with me. House, 8 rooms, furnished, except linen and bedwear, for a nominal rental in turn for cooking and keeping house in order. An educated couple and refined. Located 5 miles out of Fairfax Court House. Write Box M-106, Washington Post.

WILL SHARE 2-rm. apt. near D. C. with congenial young man. Write M-103, Washington Post.

YOUNG LADY between 25 and 35 years to share 3-room apt. in desirable N.W.; references required. Call after 6 p. m., DE. 0052.

## APTS., UNFURNISHED 47

ALEXANDRIA — Newly remodeled Colonial home; private apt. of living room, bedroom, kit., bath & foyer; authentic Williamsburg decorations; wood-burning fireplace. 905 Prince st.

### BETHESDA

2-bedroom apt., living room, kit., 1 block with Wisconsin ave., shopping, and transportation. $125 per month includes all utilities. Phone OL. 4704.

COLLEGE PK.—1 or 2 bedrm., well equip. kit., liv. rm., dinette and bath, ample closet space; $81.50 up incl. utilities; near schools, shopping and transp. Walking distance University of Md. UN. 7573 or SH. 8062.

BERWYN HGTS.—All-electric combination kit.-liv. room and bedroom, large and cheerful, on bus line. TO. 4984.

C. U. VIC.—2 rooms, semikit., pvt. bath, in new home, $65. LA. 6-8558.

GEORGETOWN—2 newly remodeled apts.; immediate occupancy; entire 1st and 2d floor; exceptionally large rooms, closets; 2 baths each; sundeck, fireplaces, garages; $185, $250. HU. 5809.

HYATTS.—1st fl. apt., liv. room, din. room, kit., 2 bedrooms and bath, use of laundry; large covered tile porch, backyard and place for garden. $99 incl. utils. WA. 2969.

NICHOLS AVE. VIC., 1112 Savannah st. se.; new apt. bldg.; 2-bedroom apt.; $93, incl. util. NA. 7721.

SILVER SPRING, MD.—Avail. now, 1-bedrm. (4 lge. rms.) in garden apt., $85.50 per mo., including utilities. 8110 Takoma dr. JU. 7-9024.

TAKOMA PARK—Lovely 2 bedrms., liv. rm., din. rm., kit., bath and porch. 1st flr. of apt. bldg. Avail. Apr. 1. Nr. shopping, bus and schools. $125 mo., incl. util.; yr. lease. SLigo 1790, 8 to 10 or 4 to 6.

TAKOMA PK.—1st flr., 2 bedrms., liv. rm., din. rm., kit., bath; $100. SH. 8596.

### CHESAPEAKE TER. IN THE DISTRICT

10 Minutes to Downtown

VIA S. CAPITOL ST. BRIDGE

Spacious luxury garden type 1 and 2 bedroom apartments. Living room 13x20 with picture windows, modern kitchens with 7½ cu. ft. refrig. and all steel cabinets, tile baths.

PLAYGROUNDS, LAUNDRY FAC., STORAGE SPACE, LARGE CLOSETS.

DIRECTIONS: Take A-2 Congress Heights bus to 4th and Atlantic sts. se., or A-6 Livingston bus to 3d and Livingston (both bus stops within 2 blocks of development. Open for inspection, or call JO. 2-9777.

### CHILLUM HEIGHTS APARTMENTS

1820 CHILLUM RD.
Bet. Riggs rd. and Queens Chapel rd. Hyattsville, Md.

Two-bedroom, kit., liv. rm. and bath apts.; $81.50 to $85, incl. utilities. Capital Transit K-6 bus direct to project from Michigan ave. terminal. Rental office on project.

H. G. SMITHY CO.
811 15th St. NW. ST. 3300.

### DOWNTOWN, AIR-COND.

WASHINGTON CIRCLE APTS.

Avail. May; ultramodern 6-story elevator bldg.; lge. liv. rm., din. area, dressing rm., full kit., bath, $90; 1-bedrm. apt., $130, incl. util. Apply 2025 Eye st. nw., Rm. 206, 1-3 weekdays. EX. 6008.

## APTS., UNFURNISHED 47

APT.—3 rooms and bath; newly redecorated. Adults only; heat furn. On blvd. at Berwyn, $55 mo. Alvin Epling, UN. 0313.

BASEMENT apt., 2 rms. and bath; janitor service; real estate references. Box M-968, Washington Post.

### ELMAR GARDENS

'A NEW GARDEN-TYPE APARTMENT DEVELOPMENT IN ROGERS HEIGHTS, MD. ONE AND TWO-BEDROOM APTS. AVAILABLE, $83.50 TO $92.50.

Directions: From Peace Cross to Bladensburg. Defense hwy. (Route 202) to second traffic light, left on Edmonston rd. (Route 205) to Hamilton st. See Mrs. Phinney, resident manager, Apt. 2, 5112 54th ave. UN. 8236, or call Miss Schroth, with

SHANNON & LUCHS CO.
1505 H St. N.W. NA. 2345.

### GLASSMANOR

15 Minutes to Downtown
Over the New
S. Capitol St. Bridge

LOCATED ON S. CAPITOL ST. AT D. C.-MD. LINE. NEW DEVELOPMENT. 1 AND 2 BEDROOM APTS. FOR IMMEDIATE AND FUTURE OCCUPANCY. PHONE LO. 3-8100.

### HILLTOP HOUSE

15th & EUCLID STS. N.W.
FACING MERIDIAN HILL PARK

FULLY AIR-CONDITIONED. Occupancy month of March. One bedroom, $116.50 month and efficiency apartments, $86.50 month, including utilities, air conditioning and secretarial service. Now renting.

Apply ALBERT P. DICKER
15th and Euclid Sts. N.W.
Sunday, 10 A. M. to 3 P. M.

### KENT VILLAGE

Bright spacious room, picture windows and large closets. Recreational director for children's activities. Memberships available in adjoining country club. Schools and stores nearby. Capital Transit bus H-6 into development

1 BEDROOM
2 BEDROOM
DUPLEX 2-BEDROOM

Rentals from $71.75
Utilities included in rent
See furnished model apartment

Directions: From Peace Cross at Bladensburg take Route U. S. 50 to 3d traffic light, then turn right on Route 202, go 1¾ miles to Kent Village.

EUGENE B. ROBERTS
Kent Village, Landover, Md.
AP. 0168.

LARGE 2-bedroom, in S.E. Washington, janitor service and utility furnished. $90 month. Call ME. 3526, 9 to 5.

### LONG BRANCH APTS.

New mod. 2-bedrm. apts. avail. immed.; $91 mo., incl. all util.; shopping and theater within walking dist. Bus to project. Apply Rental Office, rear 8706 Old Bladensburg rd., Silver Spring, Md. JU. 7-6731.

MARLBORO GARDENS APTS.—One bedroom, $68, incl. all util. and venetian blinds; immediate occupancy; applications accepted Mon. through Sat., 8 a. m. to 4:30 p. m. Marlboro Gardens, 59th ave. & Marlboro pike.

NEARBY VA.—2 rms., kit., bath; private entrance; furn., $90; unfurn., $80. GL. 1373.

### New Apartment Hotel WINDSOR PARK

2300 CONN. AVE. N.W.

HAS LIMITED NUMBER OF SPACIOUS 1 AND 2-BEDROOM APTS.
Available Immediately

### SHIPLEY PARK APTS. RENTAL OFFICE OPEN

3341 23D ST. S.E. JO. 2-3133

THE IMMEDIATE OCCUPANCY; 1 and 2 bedroom apts., $78-$95, including utilities. Bus on corner, 20 minutes from downtown, close to shopping. Apply on premises or JONATHAN WOODNER CO., 1200 18th st. nw. RE. 2388-RE. 7266.

### STRATFORD PLAZA

Spacious 1 and 2-bedroom apt.; new bldg. Out N. H. ave., left on University la. to 8113. See Janitor.

### STRATFORD PLAZA

Spacious 1- and 2-bedroom apts.; new bldg. Out N. H. ave., left on University la. to 8113. See Janitor.

### TEMPLETON MANOR APARTMENTS

Riverdale, Md.

Now available. A few desirable 4 and 5-room units in a new garden-type development. Approved rentals from $85.50 per month, including utilities. Call resident manager, 5433 55th place, Apt. 101. WA. 5286.

COLONIAL INVESTMENT CO.
RE. 6650

### UNIVERSITY MANOR

OLD BLADENSBURG RD.
CARROLL AVE.
TAKOMA PARK, MD.
(Montgomery County)
New Garden Apartments
$78
Utilities Included

Well-arranged one-bedroom corner apartment with large living-dining rooms, kitchen and bath with shower, parquet and hardwood floors. Latest designed modern kitchens with 6-ft. GE refrigerator and large cabinet space. Ample closets. Laundry rooms with automatic washers. Paved parking areas. Veterans' preference. Directions: Piney Branch rd. to Old Bladensburg rd. (Rt. 193), right to intersection at Carroll ave. or New Hampshire ave. to Old Bladensburg rd. (Rt. 193), left to intersection at Carroll ave. See resident manager, Apt. 3, 8507 Old Bladensburg rd. or call Miss Schroth, with

SHANNON & LUCHS CO.
1505 H St. N.W. NA. 2345.

## CO-OP. APTS., SALE 47A

1441 HARVARD ST. NW.—Owner offers 2 rms., kit., foyer and bath for only $6,750. Excel. terms; finest condition throughout. Most conv. loc. CO. 4587 or TA. 8797.

### 2540 MASS. AVE. N.W.

Apartment for sale in this choice, restricted building, consisting of living room, dining room, kitchen, 2 bedrooms, 1 bath, sun porch; moderate carrying charges as no mortgage on building. For further information, call Mrs. Chase, with

LAURA HARLAN & CO.
1208 19th St. NW. NA. 4031.

CHARMING 2-BEDRM. APT., artistically redecorated and completely modernized with entirely new kit. and bath. Large foyer, spacious liv. rm., din. rm. or den, excellent closet space. Elevator and switchboard service. A close-in location in an established co-op. Priced to sell; terms. Call Mr. Calvin, with H. G. SMITHY CO., ST. 3300; res., MI. 5004.

### DIRECT FROM OWNER

Vic. 16th & Col. rd.; conv. shops, transp.; 5 lge. comf. rms., newly dec. Monthly maintenance, $28. CO. 0473.

NEAR Army Map Service, 2 rms., semipvt. bath, 3rd flr., $48.50; empl. couple pref. WO. 4207.

OWNER leaving city, will sell for $5,500, terms, or will rent, partly furn. apt. in N.W.; living rm., bedrm., kit., bath and foyer; 3 exposures; newly decorated. CO. 2619.

TILDEN GARDENS, first offering. Open Sun., 2 to 5 p. m. Beautifully located 2-bedroom, 1½-bath apt. with 3 exposures, all overlooking landscaped gardens. Also full dining room, kitchen, large living room and sunroom. Vacant; requires redecorating. Attractively priced; terms. Apt. 202, 3020 Tilden st. n.w. Mr. Cavin on premises. H. G. SMITHY CO., ST. 3300.

## CO-OP. APTS., SALE 47A

COLORED—1418 North Carolina Ave. N.E.—2 rooms, kitchen and bath, hot-water heat, $75 mo. Apply 1017 7th st. nw. ST. 8484.

## APARTMENTS WANTED 48

ARMY OFFICER desires to share small, moderately priced apartment with another young Catholic business or professional man. NW. section preferred. Describe briefly. Box 692, Washington Post.

BUILDERS, OWNERS, MANAGERS—Apartments needed for deserving veterans. Please phone AD. 7050. American Legion Housing Committee.

COUPLE with 2-year-old daughter need unfurn. 2-bedroom apt., Mt. Pleasant vic.; to $100. AX. 4901.

COUPLE in business nr. 18th and Columbia rd. nw. need unfurn. apt. by April 1. AD. 4270, KI. 8-8713.

### DUPLEX IN S. E.

desired by 2 (unfurn.). Good refs. AX. 4768.

EMPL. LADY desires effic., unfurn. apt., nw., downtown. Max. $45. Exc. refs. Box 691, Washington Post.

EMPL. mother with 4½-yr.-old daughter urgently needs 2-rm., kit., bath apt. in D. C. (day care for child opt.) RE. 5600, ext. 5471. JO. 2-7895.

EXECUTIVE, wife and 2 children desire 2-bedroom unfurnished apt. N.W. Permanent. $160 max. EM. 5129.

LADY desires unfurnished 1-bedroom apt. in good N.W. section. Have piano around $100. OL. 9264.

NAVY NURSE desires 1 or 2-bedrm. furn. apt. HO. 3991.

PERMANENT. Govt. woman desires unfurn. or furn. efficiency apt. in apt. building, N.W. $65 max. WO. 6525, RE. 6700, Ext. 71916.

PROF. Govt. woman wants unfurn. effic. apt. in apt. bldg., N.W.; $65 max. AD. 4951, RE. 6700, Ext. 6517.

YOUNG WOMAN, educational writer, wants efficiency apt. in apt. bldg., N.W. section, furnished or unfurnished. References. Box M-993, Post.

3 GIRLS, college grads, need 2-bedroom furnished apt. in Georgetown or N.W. References. DE. 4198.

COLORED woman, perm. Govt. job, refined college grad., mother of 2 nice children in nursery school, in desperate need of 3 or 2-bedroom unit, private, furn. or partly furn. apt. or house. Willing to pay, lease or rent. Call between 8:45 a. m.-5 p. m., RE. 1820, ext. 2851.

## APTS., HOUSES, EXCH'D. 48A

BROOKLAND—1-bedrm. apt., unfurn. modern bldg. wants Brightwood or nearby; 2 bedrms. preferred. What have you? LA. 6-6343.

## MOVING & STORAGE 49

ALL MOVING, PICKUP and delivery service. Prompt, efficient. HO. 0290.

BROWNER'S EXP., light, heavy haul. Full or part load; min. $3. FR. 3121.

CALL ANY TIME for insured careful moving; reas. Mr. Cook, GL. 5137.

MARINE VET—Luggage, trunks, light loads; 24-hr. service. AT. 2759.

A-1 HAULING, LIGHT AND HEAVY DAYS, NIGHTS, SUNDAYS LIDO TRANSFER. TA. 4911.

## HOUSES, FURNISHED 50

ARL.—5-rm. detached house, screened porch, fireplace, garage, oil heat. Conv. to schools, shops and transp. Rent controlled, $112 mo. Avail. March 24. GL. 1423.

### GAITHERSBURG

Splendid location. Practically new 4-rm. bungalow; bath; completely furnished; $100. No dogs, cats or children. Refs. req. Yearly lease.
FRED B. CUSHMAN, Realtor
501, Frederick Ave., Gaithersburg. Call 299.

GEORGETOWN—Living-dining room comb., 27x12-ft. kit., 2 bedrms., bath, ample closets; $175. Eves., WI. 0296.

J. LEO KOLB, INC.
MI. 2100

POTOMAC HUNT COUNTRY—Available March 10 for approx. 60 days, completely furn. 3 bedrms., pine-paneled living rm., fireplace; 5½ acres. $300 mo., including all utilities plus maid one day week; references. Day phone, EX. 6400, ext. 2866. Night and weekend, Rockville 3503.

### Small Estate on Potomac

Half mile frontage on Potomac directly opposite Mt. Vernon on Maryland side nr. Marshall Hall. Most attractive old home just remodelled; 4 bedrooms, 2 baths. Well furnished. 70 acres mostly wooded but garden and orchard area. Absolutely private. Owner transferred overseas. Two-year lease at $150 a month. 30 min. Wash. All improvements. RIDDELL REALTY CO. Realtors, DI. 7900.

SUBLET 3 months—Attractively furnished house, garage, 4 bedrooms, 2 baths, facing Rock Creek park; central location; immediate occupancy, $160 month. Phone Sundays until 5 p. m., AD. 6364, weekdays RE. 5600, Ext. 5484.

$145; PRETTY DETACHED Colonial brick; 6 nice rooms, bath and shower; automatic h.-w. heat, full basement; nice lot. House in excellent condition and nicely furnished. Across Pa. ave. bridge in the nicest section of Southeast. Call BEITZELL, DI. 3100.

## HOUSES, UNFURNISHED 51

ALEXANDRIA—4 bedrooms, 2 baths, $135 per month.

CHARLES R. HOOFF,
TE. 3445

ARLINGTON, VA.—Beautiful 4-bedrm. brick home. 1 bedrm. and bath on 1st flr., 3 bedrms and bath on 2d flr.; recreation rm.; garage and ½ bath in basement. Available March 25. $185 month. GL. 6251.

GEORGETOWN—Living-dining room comb. 27x12-ft. kit., 2 bedrms., bath, garden; $130. Eves. WI. 0296.

J. LEO KOLB, INC.
MI. 2100

### GEORGETOWN

Living room, dining room combination, fireplace, kitchen, powder room, 3 bedrms. and bath, maid's room and bath; garden; $200. Evenings WI. 0296.

J. LEO KOLB CO., INC.
MI. 2100

NEARBY MD. — Detached Colonial brick in a highly restricted area; living room, dining room, den, ½ bath and kitchen on 1st floor; 3 bedrms., 2 baths on 2d floor; 2-car garage. Available on long-term lease. $200 month. CHEVY CHASE REALTY CO., 4420 Conn. ave. EM. 1800.

### NO. ARLINGTON

New 6-room Colonial, $150 month.

M. T. Broyhill & Sons, Inc.
4624 Lee Hwy. JA. 4-1300

### SILVER SPRING

Beautiful brick and stone rambler, never occupied; 2 bedrooms (mirrored closet doors), bath, large living room and dining room and hall have wall-to-wall carpeting, mirrored fireplace, kitchen, 9-ft. Frigidaire, garbage disposal; complete basement, asphalt tiled, gas heat, tiled shower, lavatory, cedar closet, large knotty pine recreation room with bar. $175 mo. Option to buy. GE. 3725.

## WANTED TO RENT 53

ARMY OFFICER desires 3-bedroom house by April 15th; 3-year lease; convenient to Pentagon. KI. 8-7736.

EXECUTIVE of insurance firm desires 6 or 7-room unfurnished house with yard. Preferably Falls Church or Fairfax vicinity, for April 1 occupancy; on short or long term lease. Call ME. 5900, Room 831, Mr. Tooker

GOVT. worker, adult family, desires 3-bedroom house by April 15; prefer Alexandria or Arlington. OV. 0571.

GOVT. official, wife, 2 children desire unfurn. 2 or 3-bedrm. apt. or house, equipped kitchen; $110 max.; in Virginia. KE. 3-5205.

NEWLY ARRIVED Navy comdr., wife and school-age child wish to lease unfurn. 2 or 3-bedroom house or large type apt. by April 1; conv. Arl., Clarendon or Fa. Ch., nr. transportation; max. rent $100. Ph. FA. 3252.

NURSE desires 3-bedrm. furn. apt. or house, vic. 19th and Mass. ave. se.; $150 max. Utilities included. Miss Wilson, FR. 9200, ext. 7-W.

PERMANENT COUPLE, son 7, desire unfurn. 3-bedrm. house; reasonable rent; excellent care and references. HU. 8107.

3-4-BEDRM. HOUSE; vic. conv. to trans.; good refs.; no chil. GE. 2924.

4 OR 5-BEDRM. unfurn house in Wesley Hgts., Foxhall rd. area, Spring Valley or Chevy Chase. Minimum 1 yr. lease. OL. 4053.

## PROPERTY MANAGEMENT 53A

ACCREDITED MANAGEMENT. THE CAREY WINSTON CO. RE. 3733. Realtors. 739 15th NW.

D. C.—WHEATON—SIL. SPG.—Let us manage your property. E. S. PRICE & CO., 11301 Ga. ave. Lo. 5-1231.

GEORGETOWN—Mngmt. a specialty. NELLE LOWE CASSEL, REALTOR 1512 Wisc. Ave. AD. 2113, WI. 3135.

J. LEO KOLB CO.
for 48 years has been efficiently managing real estate. MI. 2100.

COLORED—SPECIALIZED MGMT.—SINCE 1932 R. E. properties. J. H. Greene, 715 Fla. ave. nw. NO. 6146.

## OUT-OF-TOWN RENTALS 54

ANNAPOLIS—Fully furnished; almost on State Circle; newly restored brick Colonial; 3 bedrooms, tiled bath, large living room, dining room, full kitchen, concrete basement with auto. oil heat and h.-w. gas and Bendix conn. directly accessible drying yard, 13 spacious closets. $115 mo. Tel. Annapolis 3-1439 or Box M-996, Washington Post.

## OFFICES, DESK SPACE RENT 55

F ST. N.W., 1734—Small furnished office, $25 mo. ME. 3067. Week days, 9 to 5.

1710 RHODE ISLAND AVE.
Available immediately. Suite of large airy rooms. 1st floor. EX. 2211. 9 to 5.

### Available Immediately

Lowest rentals we've had in years: 1 room just $55 a month and 2 rooms just $85 a month pays for a spacious office, including private lavatory in modern fireproof building; midtown location; decorated to suit your ideas; heat, light, janitor service; 24-hour elevator service, completely furnished; telephone-answering and secretarial service available. Apply resident manager, 1507 M st. nw.

DESIRABLE LOCATION—2 glass-top desks, typewriter, chairs, etc.; $60 month. GL. 8632.

DOWNTOWN street floor office to share. NA. 5488 for details.

EVANS BUILDING, 1420 New York Ave. N.W. Available immediately; desirable room to meet your requirements. PENN PROPERTIES, 474 K St. N.W., MEtro. 1107

### SECURITIES BLDG.

729 15th St. N.W.
Heart of financial dist.: 3-, 5-, and 8-rm. air-cond. suites. avail. immed.; reas. rental. DI. 1810, OR. 6508.

SHOREHAM BLDG.—Desk space with secretarial service optional. NA. 6963.

2-3 LARGE adj. sunny rms. in mod. office bldg.; excel. location; together or separately; reas. rent to responsible party. See Mr. Dressel, 3d floor. 1404 M st. nw. ME. 3580.

1 AND 2-ROOM OFFICES and private bath in modern building. Silver Spring. $60 to $100 per month. CAPITAL REALTY CO., SH. 0673; if no ans. SLigo 3395.

## GARAGES, SALE—RENT 58

N.W. SECTION—Single brick garage for rent or storage. RA. 8875.

## WAREHOUSE SPACE 60C

### N. Y. AVE. INDUSTRIAL

AREA. READY TO BUILD 1-STORY MODERN WAREHOUSE WITH HIGH CEILINGS AND LOADING PLATFORMS. R.R. SIDING. CAN DIVIDE IN UNITS OF 10,000 SQ. FT. OR MORE. AMPLE PARKING. CAN MEET NEEDS OF INDIVIDUAL TENANTS. CALL US FOR DISCUSSION.

WEINBERG & BUSH
REALTORS
1707 H ST. N.W. NA. 5500.

VIC. 21st and N sts. nw., 880 sq. ft. gas blower; $75. Eves., WI. 0296.

J. LEO KOLB, INC.
MI. 2100

## COMMERCIAL SITES 60E

### BETHESDA

Good business location, lot 50x150, less than 1 block from Bank of Bethesda and Peoples Drug Store. Price $3 per sq. ft. Also several other good buys in commercial properties on Georgetown rd. and Wisconsin ave. Call David Laughlin, WI. 2022. If no answer, WI. 1890, with

EUGENE B. GINGELL, Real Estate
7542 Georgetown Rd., Bethesda, Md.

COMMERCIAL corner, 93 ft. on MacArthur Blvd., 15,000 sq. ft.; will trade for small property. Drury Realty Corp., RE. 1133; eves. OL. 9020.

## STORES, RENT 61

GEORGIA AVE. NW., 5804—2 stores for rent, $125 ea. RA. 4916.

### LEE HIGHWAY, VA.

Located in progressive shopping center and containing 2,500 sq. ft. Fluorescent lighting, radiant heat. Suitable for variety, hardware or electrical appliances. Call Mr. Holland, H. G. Smithy Co., 811 15th st. nw. ST. 3300.

M ST. NEAR WISCONSIN

35 ft. frontage, 36 ft. deep. Completely air-conditioned. Built-in fixtures. $300 mo. lease. This entire property inside and out is in the finest condition. Can divide into two 18-ft. stores and rent separately. Call Frank Wetzel, HU. 4345.

WETZEL REAL ESTATE

M ST. NW., 1515—Available April 1. Will give lease. CO. 8849.

5404 MARLBORO PIKE—30x50, or will subdivide to suit tenant; growing area; excel. for rest., variety, launderette, hardware. 2 apts., parking. EX. 8500. Eve., TA. 8500.

### DRUG STORE

For rent; in very desirable location in new apt. development; 30x60 feet; adequate storage space; $150 month. JO. 3-4040.

IN ANNANDALE, VA., in shopping center, suitable for clothing, radio, TV, furn. store or other. 28x50 ft. $75 mo. TA. 7463.

SHOPPING CENTER

We are now negotiating leases in shopping centers in 2 excellent locations. One is in Gregory Estates, the new 504-unit apt. development in Seat Pleasant, Md. and the other is at the intersection of Marlboro Pike and Silver Hill rd. between Parkland and District Heights. Call Mr. Mack for appt. to see plans, aerial photos., etc.

WALKER & DUNLOP, INC.
1200 15th St. N.W. DI. 0222.

WASHINGTON CIRCLE APTS.

Large downtown new 8-story apt. bldg. has space for lease; avail. May. Apply 2025 Eye st. nw., Room 206, 1 to 3, weekdays. EX. 6008.

## SALE INVEST. PROPERTY 62

TAKOMA PARK, 6725 Poplar ave.—3-apt. house, each on separate floor; total rental $225 per mo.; 11 rooms, compl. furn.; 3 kit. equip., 3 heating plants; $17,950. COL. F. H. KOHLOSS, exclusive, OL. 7963.

INVESTMENT consisting of 5 new stores in D. C. All under lease. Only expense to owner is taxes and insurance. NA. 4816. Mr. Cameron.

### 4-FAMILY APT. BLDG.

$19,750

Alexandria, Va., off Mt. Vernon blvd., corner, modern brick building; annual income $2904; sacrifice; owner needs cash. Call Mr. Payne, MI. 4260, Ext. 611; with Frederick Real Estate, RE. 2461.

### 16-UNIT APT. HOUSE

S.E. near Eastern High School, colored occupancy, 2-story, corner, detached building. Unfurnished 2-room, kitchen and bath units. Income $13,860. Price $65,000 $16,000 cash required. DU. 5637.

### WHITE OR COLORED

2 buildings; Can be bought separately or as a unit. Each building consists of store and 3 apartments above. Excellent business location in desirable neighborhood. Low cash down payment and good terms.
MAX C. SCHWARTZ TA. 2500

## REAL ESTATE LOANS 63A

CASH for 2d trust notes, quick settlement; white or colored; notes in D. C., Md. and Va. Fulton R. Gordon, 1427 Eye st. nw. DI. 5230. Brokers attention.

FIRST AND SECOND TRUST LOANS
BARTOW REALTY CO., Realtors
1331 G St. N.W. ME. 2495

LOANS on real estate; 1st and 2d trust; quick service. Henry Salus, est. 1924. NA. 1262, 1104 Vt. ave. nw.

MORTGAGE LOANS 4-4½-5%. No charge for appraisals. MOORE & HILL CO., 804 17th st. nw. ME. 4100.

MONEY ON SECOND TRUST

We will buy second trust notes, D. C., nearby Md. or Va.; reas. rates.
NATIONAL MORTGAGE & INVESTMENT CORP.
1312 New York Ave. N.W. NA. 5833

SECOND TRUST NOTES PURCHASED
WASHINGTON HOUSING CORP.
CALL NA. 4818.

1ST, 2D, 3D TRUST LOANS—NEARBY MD., VA. and D. C. MO. PAYMENTS LOWERED. ADAMS REALTY CO., 905 N. Y. AVE. N.W. RE. 1512.

## SALE, D. C. HOUSES 64

### American University Park

48TH AND ALBEMARLE

Bus at door, shopping in Spring Valley 2 blocks away. Fine lot, foundation in. All utilities connected. See house plans in our office. Construction loan and building permit already obtained.

Your builder can quickly complete this splendid home in this unbeatable location.

EXCLUSIVE WITH
YELLOTT & CO.
REALTORS
1624 Eye St. N.W. NA. 0484.

AMERICAN UNIV. PARK, $19,500—Good det. brk. home in this section is rare. Liv. rm., firepl., din. rm., fully equipped kit., 3 bedrms., floored attic. Oil heat. Slate roof. Side porch. Garage. Fenced yard. See this today.

Billingsley & Korzendorfer
OR. 2326. OR. 6-8222 till 9 p. m.

### AMERICAN UNIV. PARK

ST. ANN'S PARISH
OPEN SUNDAY 1 TO DARK
4207 CHESAPEAKE ST. N.W.

6 large rooms, new house condition, owner leaving city, must sell. Exclusive with

E. R. BOYNTON CO.
4626 Wisconsin Ave. N.W.
OR. 0800 or OR. 6492.

BRIGHTWOOD

Large detached frame, 6 rooms, 2 baths (1 on 1st floor). Lovely porches, large yard. Oil h.-w. h. AUERBACH & CO. DI. 6801. 1424 K St. N.W. OR. 0284, SLigo 6043

## SALE, D. C. HOUSES 64

### Brightwood—Open 1 to 5

712 TUCKERMAN ST. N.W.
OWNER LEAVING CITY
MUST SELL TODAY
$12,950

This lovely semi-detached home, near Nativity Church and Coolidge High School, grammar school and large shopping center; one block from transportation. This immaculate home has 6 lovely rooms, tile bath, new aluminum storm windows and screens, fireplace, gas heat, built-in garage; most convenient location in town for small family. Can be bought right.

WM. J. ROSENTHAL
1424 K St. NW. RE. 8266

### BRIGHTWOOD

320 PEABODY ST. N.W.

Large 8-room, semidetached brick house, 2½ baths, living room with fireplace, large modern kitchen, chestnut trimmed throughout; recently decorated; gas hot-water heat; 2-car detached brick garage; lot over 200 ft. deep. Most beautiful house in its price range in Brightwood today. Open Sunday from noon till dark, or by appointment. Call Mr. Martenillo, JO. 2-4661, with

H. Poretsky & Sons, Inc.
1818 K St. N.W. NA. 8306.

### BRIGHTWOOD

New Homes! New Homes!

SAMPLE HOUSE
707 ONEIDA PL. N.W.

Open Saturday and Sunday, 1 to 5

6 rooms, 1½ baths, brick house; 1st floor powder room, located just 2 blocks east of Georgia ave. near Whittier Elementary School, Paul Junior High School, Coolidge High and Nativity Parochial School and churches of all faiths. Shopping and transportation within 2 blocks. Modern in every detail and of finest construction.

DAVID NIMETZ, RE. 5039

### Brightwood Bungalow

6608 2nd Street N.W.
OPEN SUN. 1 TO 5

Near Takoma Park recreation center and all conveniences. Nice 6-rm. J. M. shingle with fenced yard and detached garage. Priced to fit your pocketbook. Special financing for GI. Exclusive. Mr. Mitchell on premises. JAMES L. DIXON & CO., 1022 17th St. N.W., ST. 7200; Eves., RA. 9489.

### CATHOLIC UNIV. AREA

1214 MICHIGAN AVE. N.E.

Nice 13-room, 3-bath home, garage. Excellent location. Partly furnished.

Potts Realty Co., AX. 1155

CHEVY CHASE, D. C., $18,500. Attr. det. brick home of 3 large bedrms., 2 baths, porch, garage and rec. rm. Newly decorated; aluminum storm windows and doors, Bendix washer, venetian blinds, etc. An excellent buy. See this today!

Billingsley & Korzendorfer
OR. 2326. OR. 6822 till 9 P. M.

### Chevy Chase Realty OFFERS

A splendid home of the center-hall type in Chevy Chase, D. C. This attrac. home has liv. rm., din. rm., den, ½ bath and kit., with 3-twin-size bedrooms, and 2 baths on 2d floor. Screened side porch, built-in garage, gas a.-c. heat and lge. lot. You will like this home.

A practically new 3-bedrm. brick in Wakefield, Ch. Ch. This home is near to school, transp. and shopping. A very good buy on today's market. $18,950.

Spacious center hall home in Barnaby Woods. Large living room, dining room kitchen and side porch on 1st floor; 4 twin-size bedrms. and bath on 2d; convenient to schools and transportation. We consider this an excellent value at $18,950.

See these homes today by calling EM. 1800. 4420 Conn. ave.

### CHEVY CHASE, MD.

315 LYNN DRIVE
VACANT—$22,500

OPEN TODAY

Just west of Conn. ave near Columbia Country Club. Center hall brick, spacious living and dining rooms, den, 3 bedrooms and 2 baths, recreation room, built-in garage. Open deck porch, school and bus nearby.

To reach: Out Conn. ave. to East-West hwy. traffic light, then 3 blks. to Maple ave. (at bottom of hill), then left 1 block to Lynn dr., then right to property.

EDW. H. JONES & CO., INC.
Chevy Chase, D. C. WO. 2300

### "CHEVY CHASE"

A splendid value in a 3-yr.-old det. brick home, with 6 rms., 3 large bedrms., tile bath, att. garage, gas a.-c. heat; located within a few blocks of the highest elevation in the city, all 3 schools, shopping and transp. Owner transferred, must sell for only $18,950. Call ME. 1143 until 6 p. m. J. WESLEY BUCHANAN, Realtor.

### CHEVY CHASE

Best section. A spacious Georgian brick of great distinction and enduring beauty seldom found in this price range. Features: Wide center hall opening onto stone terrace, large living rm. and fireplace, den, morning rm., butler's pantry; 4 bedrms. (one with fireplace), 2 lovely baths; large bright playroom on 3rd flr. plus maid's rm. and bath; built-in double garage; beautiful large lot. Priced to sell at $41,500.

HELEN NORRIS
OL. 8032. OR. 5870.

### CLEVELAND PARK

DEN AND ½ BATH FIRST FLOOR

$17,950. Lovely semidet. brick home just off Conn. ave.: 1st fl. has reception hall, living room, dining room, den, ½ bath and kitchen; 2d floor, 4 bedrooms, 1 bath. A real value!

F. A. TWEED CO.
5504 Conn. Ave. N.W. EM. 1290.
OFFICE OPEN SUNDAY 1 TO 6

CLEVELAND PARK—Where else can you find a det. brick with 6 bedrms., 4½ baths, rec. rm., maid's room, plus large, gracious living room and dining room, priced at $29,500? HELEN NORRIS, OL. 8032, OR. 5870.

### COLONIAL VILLAGE

(ADJOINING ROCK CREEK PARK)

1910 Sudbury Lane—$29,500

OPEN SUNDAY 1 TO DARK

An outstanding home at an outstanding value. White brick Colonial in excellent condition, containing large living room, den, dining room, 1st-floor lavatory, kitchen, 3 well proportioned bedrooms and 2 baths; asphalt tile basement containing maid's room and bath; attached garage, gas heat.

To reach: Out 16th st. to Kalmia rd. (7900 block), left to West Beach dr., then right to Yorktown rd., then left to Sudbury rd., then right to 1910.

W. C. & A. N. MILLER
DEVELOPMENT CO.
Builders and Developers of Wesley Hts., Sumner & Spring Valley
4830 Mass. Ave. N.W. OR. 4464.
Evenings, Telephone WI. 7321
(List Your House With Us)

### DRUMMOND

Off Wisconsin Ave., About ¼-Mile Beyond District Line

4804 DRUMMOND AVE.

OPEN SUN. 1 TO DARK

Attractive Colonial on large lot and framed by stately trees. Contains center hall, living room, dining room, powder room, breakfast room and kitchen; 3 bedrooms and bath; stairs to storage attic, gas heat, garage.

To reach—Out Wisconsin ave. about ¼ mile beyond District Line to Drummond ave., then left to 4804.

W. C. & A. N. MILLER
DEVELOPMENT CO.
Builders and Developers of Wesley Hts., Sumner & Spring Valley
4830 Mass. Ave. N.W. OR. 0004
Eves. Phone RE. 6226, Ext. 808.
(List Your House With Us).

ELMIRA ST. SE.—Year-old 6-room semidet. brick, 3 bedrms., full daylight bsmt., auto. gas heat; conv. to schools, bus, stores. Will consider trade. JAMES CARROLL, JO. 2-0400. Sun., AX. 6010.

CONTINUED ON FOLLOWING PAGE

SALE, D. C. HOUSES 64

Continued From Preceding Page

CHEVY CHASE, D. C.—Excellent 4-bedroom home, in good condition; has porch and garage. Close to transp. and shopping. A good value at $14,-500. Only $3000 cash required.
Billingsley & Korzendorfer
OR. 2326. OR. 6822 till 9 P. M.

FOREST HEIGHTS
7 ROOMS, 2 BATHS
Open 1 to 6. 200 Arapahoe dr.—Corner det. brick bungalow. 1st fl., 2 bedrooms, din. room, kit., large liv. room. 2d floor, 2 large rooms and bath that can be utilized as complete apt. Storm windows, screens. Oil h.-w. heat. This is a real home in an excellent setting of fine homes. Lot 80x125. The children will be enchanted with this home. Directions: ½ mile past D. C. line on South Capitol st. Price, $16,-950.
SCOTT SANDERS
5121 MacArthur Blvd. OR. 5678.

FOREST HILLS
"Picture in the Park." Are you looking for the unusual home? Here it is. 1st time offered for sale: built by owner in 1947; all stone construction, ½ acre of wooded land facing the park. There are 9 rooms, 3½ baths, 2 porches, sun deck high up on the roof of the house overlooking panorama of Rock Creek Park. Priced to sell at $52,500.
F. A. TWEED CO.
EXCLUSIVE AGENTS
5504 Conn. Ave. N.W. EM. 1290
OFFICE OPEN SUNDAY, 9 TO 6.

FOXHALL VILLAGE
OPEN SUNDAY 2:30 TO 5:30
$4750 cash, $68.85 monthly on first mortgage. 4472 Reservoir rd.
C. NEWTON JEFFRES
RE. 1556. OR. 7477.

GEORGETOWN, $13,500
English basement, 7-room red brick home, only in need of minor repairs to make into a charming home. Evenings, Mr. Sherwood, WO. 4845.
J. LEO KOLB CO.
MI. 2100

GEORGETOWN, $17,950
Open Sun., 12 to 5. Charming 18th Cent. 2-story brick, liv. rm., din. rm., mod. kit., large bedroom and small bedroom, bath, patio. 1225 Potomac St. N.W. For appt. call DE. 1319.

GEORGETOWN
SEE 2726 P STREET N.W.
$5,500
Tiny house. Complete remodeling required.
ALSO 1430 36TH STREET N.W.
$16,500
Already tastefully remodeled: 2 bedrms., gas heat; small garden. Call Mr. Audette with
JOHN LIPSCOMB & CO.
MI. 0600 NO. 2705

GEORGETOWN—Large gracious home with income unit: superb drawing room, nice garden. $25,000. AD. 9371.

GEORGETOWN
3245 P St. N.W.
Wonderful income property completely restored 1st commercial. 1st floor income $200. 2nd floor available as shop, apartment or both. Price includes all custom made curtains and draperies, 2 stoves, 2 refrigerators. Shown 2 to 3. Saturday and Sunday or by appt. Call Mrs. Boyle.
MI. 8273.
WITH
ROXANA B. DORAN
3245 P St. N.W. AD. 8912.

GEORGETOWN
The view cannot be duplicated. Cute frame house at $20,000. For appointment to see call
ROXANNA B. DORAN
AD. 8912 3245 P St. N.W.

GEORGETOWN
Delightful small brick house, 3 bedrooms, 1½ baths, wood-burning fireplace in living room, oil heat, basement; best location remodeled in excellent taste; under $25,000. Also charming 3-bedroom house in Wesley Heights with large garden. Very reasonably priced. For appointment phone Mrs. Hanes, MI. 3350, eves. HO. 4732.
D. A. HANES CO., INC.
REAL ESTATE
PROPERTY MANAGEMENT

GEORGETOWN
SWIMMING POOL
A fine red brick, 3-bedroom home, with first-floor den overlooking 18x11 ft. swimming pool. Excellent for Georgetown entertaining. Evenings, MI. 2121.
J. LEO KOLB CO.
MI. 2100

GEORGETOWN
$16,500
1042 31st St. N. W.
Small semidetached brick built in 1941. Living room has fireplace, dinette opens on deep yard, modern kitchen. Two bedrooms and tiled bath. Ideal for home or investment. $5000 cash required. Imm. possn.
OPEN TODAY 3-6
RIDDELL REALTY CO.
(Exclusive)
1742 K St. Realtor DI. 7900

GEORGETOWN—An enchanting outlook. Large living rm., fireplace, 2 bedrms., bath; under $25,000. Box 685, Washington Post.

HILLCREST
3114 32d st.—5 rms., bath, full bsmt., oil h.-a. heat, garage; in perfect condition; leaving for Florida and reduced to sell.
1613 25TH ST.
Detached brick, 8 rms., 2 baths, 2 reinforced concrete porches, 2 kitchens, oil h.-w. heat, chestnut trim, brick garage.
CAPITOL HILL
Six rms., bath, full bsmt., oil h.-w. heat; reduced $1,000 due to sickness. $7,500; terms to suit.
1003 ANACOSTIA RD.
Six-rm. bungalow, gas h.-w. heat; lot 100x150, fenced-in yard. Shown by appt. only. Exclusive.
DAVID F. FARLEY
Your Neighborhood Real Estate Broker. VI. 4949.

HILLCREST
Lovely det. brick home. Side hall entrance, 6 spacious rooms 1½ baths, rec. room and built-in garage, oil heat. Situated on lot with 77-ft. frontage. 10 yrs. old and in perfect condition. Call Mr. J. P. Smith, EX. 2480 or AD. 2452.
FRED A. SMITH CO.
1113 17th N.W. Realtors.

MICHIGAN PARK
Brick home consisting of 5 cheerful rooms plus tile bath, full basement which may be converted to recreation room, gas A.-C. heat, corner property, white picket fence surrounding it. A real buy. Only $12,995
WILLIAM C. FAUSSETT WA. 1121

MICHIGAN PARK
OPEN SUNDAY, 12-6
1736 Ellison St. N.E.
Detached brick with center entrance. Six rooms, 2 baths, knotty pine recreation room, side screened-in porch, oil a.-c. heat, combination storm windows and screens.
DIRECTIONS: Out Michigan Ave. to Allison St., turn left to open house.
R. A. HUMPHRIES
REALTOR
2304 CALVERT ST. N.W. NA. 5020
808 N. CAPITOL ST. NA. 5020

MICHIGAN PARK N.E.
Modern home, approx. 3 years old; semidetached brick; 6 spacious rooms, tiled bath; large concrete front porch. Gas a.-c. heat. Bus at corner. Priced for immediate sale. Assume GI 4% loan.
PECK CO.
3618 12th St. N.E. LA. 6-6666

NORTHWOOD PARK
WITHIN THE DISTRICT
ANNOUNCEMENT!
THE SECOND GROUP
32 MORE HOMES
Started Friday, March 3
11 ALREADY SOLD!
THE REST GOING FAST
6-ROOM, RED BRICK SEMI-DETACHED WITH 1ST-FLOOR TILED POWDER ROOM.
$13,950—TERMS
Furnished exhibit house open daily at 5045 Sargent rd. ne. (13th st. extended). LA. 6-4860
Jonathan Woodner Co.
RE. 7228

SALE, D. C. HOUSES 64

PETWORTH, 800 blk. Allison st.—6 extra large rooms, 2 enclosed porches, gas heat. Possession at settlement. $2,000 cash, asking $13,500. JOE CURTO REALTY, FR. 7800.

PETWORTH
COLORED—ROCK CREEK CH. RD.
Modern 3-story and cellar brick; 9 rms., 2 baths; covered front and glassed-in rear pch.; (apt. arrangement on 3rd fl.); 2 elec. refrig., Bryant gas furnace, h.w.h., screens, insulated. Price $16,950. $3000 down. Eve. or Sun., phone Mr. Owen, GEorgia 5883.
L. T. GRAVATTE
1518 K St. N.W. Realtor. NA. 0753

RESERVOIR ROAD AREA
First offering. A charming det. brick home in this very desirable locality; 1st floor has a reception hall, nice living room with fireplace, dining room, modern equipped kitchen, side screened porch; 2d floor, 3 lovely bedrms., 2 modern tile baths, storage attic. Very attractive recreation room opening at ground level. Built-in garage. Excellent value.
W. B. WRIGHT. EM. 5600.

SHEPHERD PARK
1129 KALMIA RD. N.W.
Lovely new brick det. home, ready for occupancy. Near everything. Consists of center entrance, large liv. rm. with firepl., screened living porch, lge. din. rm., de luxe all-elec. kit. with garbage disposal, dishwasher, exhaust fan, etc., ½-bath on 1st fl., 3 bedrms. upstairs. Finished rec. rm. in bsmt. Excel. financing. Only $22,500. Visit at your convenience. Open, lighted and heated, 9 a. m. to 9 p. m.
WOODSIDE REALTY CO.
SH. 6440 till 9 p. m.

SHIPLEY TERRACE
2405 Congress st.—Semidetached 2-story brick dwelling; 3 bedrooms, living room, dining room, kitchen; large cellar, gas a.-c. heat; property in excellent condition. Immediate possession. Shown by appt. only.
FREDERICK A. BLUMER CO.
FR. 1088. Eves. and Sun., AX. 2618

SPRING VALLEY
A masterpiece among homes, occupying the choice high spot of this beautiful community. 12 rooms (8 bedrooms), 6½ baths. Few would attempt to duplicate it today, but here it is offered for sale at far less than reproduction cost. Splendid lot 120x150, entire property in immaculate condition. Eves. and Sun., call WO. 4754.
FRANK S. PHILLIPS DI. 1411

TAKOMA PARK
1 MILE OVER DISTRICT LINE
Know a good thing when you see it? This home to be proud of must be sold.
9-year-old detached brick house on a large fenced lot. 3 nice bedrooms, (plenty of closets) beautiful bath, living room, dining room, kitchen, dishwasher and disposal; rec. rm., lavatory, work bench, laundry in basement, outside entrance, oil a.-c. heat, comb. screen-storm windows thruout. Venetian blinds.
OPEN SAT. AND SUN. 1 to 6
7302 HILTON AVE.
Directions: Out New Hampshire ave., left on Sligo Parkway, right into Garland ave., cross Trescott ave. to Hilton ave. and open sign.
THE MUNSEY TRUST CO.
REAL ESTATE DEPT.
AD. 8532 Eves. NA. 8080

UPSHUR—$4,000 dn., off 16th st.; 8 rms., gar. Eberman, EM. 0303 till 10.

WAKEFIELD—$18,950
Immaculate detached brick home close to schools, shopping and fast transportation. 1st floor has a reception hall, nice living room with fireplace, dining room, modern equipped kitchen. 2d floor, 3 nice bedrms. and tile bath. Attached garage. Deep lot. Excellent 4½% financing.
W. B. WRIGHT, EM. 5600.

WAKEFIELD
2 brick homes, near all schools; excel. cond.; well priced. Col. F. H. Kehloss, OL. 7963.

WEST OF 16TH ST.
Full center hall, det. brick home, just ½ block off 16th street. 3 bedrms., 2 baths, 1st floor powder room, rec. room with fireplace, maid's room and bath, finished attic. Price greatly reduced for quick sale. Office open Sunday.
SIDNEY Z. MENSH & CO.
RE. 0736

WOODRIDGE
3821 17TH PL. N.E.
Attractive brick, owner-built. Near shopping, transportation, schools. Living room with fireplace, dining room, powder room, study, modern kitchen on 1st fl. 3 bedrooms on 2d. Recreation room, ½ bath, garage.
OPEN SUNDAY 2 TO 6.
Directions: Drive out Rhode Island ave. to 18th ne., left to Otis pl. to 17th pl. ne. and to our sign.
EXCLUSIVE WITH
NELLE LOWE CASSEL
Realtor. Mrs. Meyers, AD. 2118.

4-UNIT duplex apt. bldg. on 14th st. nw., nr. Roosevelt High School for home and income or investment. Less than 6½ times annual rental. Call Mr. C. RA. 1389.

5 BEDRMS.—2 BATHS
$17,950
Open 1-5. 2041 Park rd. nw., facing Rock Creek Park. Spacious 8-rm. brick with colonial front porch, side hall entr., unusually lge. bedrms., full bsmt., gas h.-w. heat, det. 2-car garage. Immediate possession. Directions: North on 16th st. nw., turn left on Park rd., follow Park rd. bearing right at bottom of hill to Open sign.
LEO. M. BERNSTEIN & CO.
1415 K St. N.W. Realtors. ME. 5400.

Attention, Professional Man
OPEN 10 A. M. TO 6 P. M.
SATURDAY AND SUNDAY
1625 UPSHUR ST. N.W.
4 bedrooms, 3½ baths, residence west of 16th st., completely furnished apt. with fireplace in basement. Ideal for physician or dentist who wishes to practice in his own home. Property greatly reduced for quick sale this weekend. Call SH. 8010, Montgomery Investment & Insurance Co.

5 BEDRMS.—3½ BATHS
OPEN 1-5
6215 Sligo Mill rd. Lge. det. home on ½-acre lot; 1st fl. has liv. rm., din. rm., kitchen, breakfast rm., den, sun room, powder rm. and 2 screened-in porches; 2d fl. has 5 bedrms. and 3 baths; gas heat; det. garage. Most unusual home. Priced at $24,500. Directions: Out N. H. ave. to Rittenhouse st., left one block to Sligo Mill rd., right to Open sign.
LEO. M. BERNSTEIN & CO.
1415 K St. N.W. Realtors. ME. 5400.

OPEN TODAY, 1 TO 4
MINNESOTA AVE. AREA
Beautiful 7-room brick home. 3 bedrms., finished rec. room, 2 outside entrances to basement, 1½ baths. Near everything. Vacant. Only $12,950 with $2,500 down. Located at 3953 Ames st. ne.
Potts Realty Co., AX. 1155
3807 MINNESOTA AVE. N.E.

NR. ROOSEVELT HIGH SCHOOL
3 Bedrms., Brick—$12,500
OPEN 1-5
1114 Allison st. nw. 6 rms. and bath 20-ft. row house; full bsmt.; very nice yard; coal heat; needs redecorating; convenient to shopping and transp. Reduced for quick sale.
LEO. M. BERNSTEIN & CO.
1415 K St. N.W. Realtors. ME. 5400.

A REAL BARGAIN—5402 9th St. N.W.—Owner must sell. Vacant. Move right in. 6 rooms, newly decorated, bsmt., gas heat; semidet. Make an offer. ST. 3657, GE. 7804.
BREITERMAN REALTY CO.

3 FAMILY
An immaculate 20-ft. row brick home in the most convenient Petworth area. Total income of $155 besides owner's living quarters. Oil h.-w.h., garage. Office open Sunday.
SIDNEY Z. MENSH & CO.
RE. 0736

4-UNIT APT.—$23,950
Located in Congress Heights, near shopping, schools, transp., theaters, etc. Each apt. consists of living room, dinette, kitchen, bedroom and bath; screened rear porch. Oil h.-w.h. plant in basement. Near Bolling Field and Naval Research Lab. Ask for Mr. Bach.
Potts Realty Co., AX. 1155
3807 Minnesota Ave. N.E.

OPEN TODAY 2 TO 5
7 ROOMS—POSSESSION
5127 Illinois Ave. N.W., 20 ft. tapestry brick, concrete front porch, enclosed rear porch, knotty pine den (1st floor); modern kitchen, modern tile bath, full basement, gas h.w.h., 2-car detached garage, convenient schools, stores, and transportation. Call us for appointment.
FRED EHRLICH
905 13th St. N. W. ST. 0451—0436
After 6:30 P. M. TU. 4631

OPEN, 1-5
5304 KANSAS AVE.
Beautiful row brick. Large living room, dining room, den, modern kitchen, powder room; 2d floor, 4 bedrooms, 2 baths; finished basement and bath; garage; front porch. Priced right. Quick possession.
Max C. Schwartz, TA. 2500

HOMES in all sections of the city. See our ad under business opportunities. John J. McKenna, RE. 5345.

SALE, D. C. HOUSES 64

$500 DOWN, GI, $10,500
Immaculate 2-bedroom home in convenient N.E. section. Consists of liv. rm., full size din. rm., newly equip. kitchen, large breakfast or sunroom, knotty pine-paneled rec. room, laundry room, with oil a.-c. heat. 2 large bedrms. and bath, linen closet on 2d floor. Fenced-in backyard. A-1 cond. throughout. Call Mr. Maynard, LI. 3-1567.
Victor Wickersham
REALTOR
OR. 2100. Open till 9.

OPEN SAT. AND SUNDAY 1 TO 6
713 RITTENHOUSE ST. NW.
Owner leaving town and must sell this 6-rm. semidet. brick, with oil heat, immediately. $2500 cash will handle same. LOUIS RUDDEN, EX. 5707, GE. 6825.

3957 AMES ST. N.E.
Modern semidet. brick; 6 good-sized rms., tiled bath, floored attic, rec. rm., auto. heat, bsmt. has front entrance; can be used as apt. Owner must sell. Priced right. H. T. RANDOLPH, 2137 K st. nw. RE. 2137

1316 MADISON ST. N.W.
OPEN SUNDAY, 2 TO 5
Modern 8-room semidetached brick with side-hall entrance; spacious living room, banquet-sized dining room, large kitchen, 4 bedrooms, modern bath, 3 porches, oil h.-w. h., storm windows; deep lot. Brick garage. Excellent financing. Exclusive with
Sigler & Co., Realtors
HU. 3313. Eves., OL. 2439.

NR. ALABAMA AVE. & Wheeler rd. Modern semi-det. brick; 6 good-size rooms, powder room on 1st floor, fully equipped kit., full basement with shower bath; gas heat. W. H. Reasonably priced for quick sale. H. T. RANDOLPH, RE. 2137, TR. 7265.

THE PALISADES
NR. MacARTHUR BLVD., D. C.
Brick detached 6 rooms and bath, h.-w. h., oil; screened front porch, slate roof, garage; large lot, about 9900 sq. ft.; $14,750. Terms.
A. D. CRUMBAUGH
4908 Wis. Ave. Realtor WO. 1-3-6-4

TWO-FAMILY DUPLEX
803 TAYLOR N.W.
2 complete apts., each with private outside entrance, large newly equipped kit.-dining room, new modern bathroom, and 2 other tremendous rooms; Large attic and full basement; built of J. M. fireproof asbestos shingle on lovely lot with fruit trees and garage. Within 1 block of stores, streetcar, and school. Convenient terms. Open 2 to 6.
The KAHN Company
NO. 7300 Weekdays.
WO. 3803 Eves. and Weekdays.

35 UNDERWOOD PL. N.W.
OPEN 2 TO 6
Semidetached brick home of 6 large rooms, de luxe kitchen, full basement, nice lot. Owner transferred and must sell at only $12,950. Inspect today.
SIDNEY Z. MENSH & CO.
RE. 0736.

GALLATIN ST. N.W.
One of the better N.W. homes. Conv. loc. Semidet. brick, 8 rms., 2 baths, large rec. rm.; auto. heat, gar., large yard; concrete front porch, storm windows. Barker, TA. 7347.

SALE by owner; 2-unit house, 2 baths, 7 rooms, gas h.w.h.; down payment, $950. Call after 6:30 p. m. LI. 6-1045.

OPEN TODAY
1 TO 5 P. M.
7705 13TH STREET NW.
Three bedrooms, 2½ baths, detached home on large lot. Oil h.-w. heat. Garage. Reasonably priced.
LYLE KENNEDY
DI. 9150 or ME. 5707

Speculators Attention
915 Mass ave. ne. $14,800 for sale by builder. WO. 1412.

2613 BRANCH AVE. S.E.,
HILLCREST
Det. stone and brick Cape Cod, nearly new. 7 large rooms, 2½ baths, lovely kitchen, 2 stone fireplaces, gas heat, double brick garage, nice rec. room, large level lot. Nicest S.E. area. $27 500. Reas. terms.
ANNENBERG REALTY CO.
Realtors. LI. 7-8357 till 9.

OPEN 10 TO 6, SUNDAY
MUST BE SOLD
TO SETTLE ESTATE
1625 UPSHUR ST. N.W.
4 bedrooms, 3½ baths, residence. West of 16th st. Completely furnished apt. with fireplace in basement. Property greatly reduced for quick sale today. Call SH. 8010.
MONTGOMERY
INVESTMENT & INSURANCE CO.

719 RITTENHOUSE ST. N.W.
OPEN TODAY—1 TO 6 P. M.
This lovely semidet. brick must be seen to be appreciated; 6 rms., modern kit. and bath, fin. rec. rm. now used as apt.; garage, plus many other extras. Louis Rudden, EX. 5707-GE. 6825.

GI OR FHA APPROVED
OPEN FROM 2-6 P. M.
1812 Irving st. nw.—8 rooms, 1½ baths, also modern kitchen, fine rugs, incl. in price of $16,750, or call Walter Aiken, AD. 5297, RE. 1337.
HOME REALTY CO.
Realtors. 1726 Pa. Ave. N.W.

5335 Connecticut Ave.
Immediate Possession
Important to a doctor is the convenience of this house to the extensive apartment development now in progress. Zoning permits guests and apartments. Detached brick, in fine condition, 8 rooms, 2 baths, sleeping porch, attic, gas heat. Unusually generous terms.
Open Sun., Thurs., Sat., 1-5
LOUIS P. SHOEMAKER
1719 K St. N.W. NA. 1166

OPEN 2 TO 6 P.M.
ST. GABRIEL'S PARISH
Vacant. Row brick, 6 rms., 2 inclosed porches; oil heat; refrig.; newly dec.; good yard; convenient loc. See and appreciate. Priced to sell. Terms. Monday, GE. 0179.

D. C. RAMBLER
The outstanding 3-bedroom brick rambler in or around Washington; excellent construction, with intelligent planning, close-in location; living room, separate dining room, 3 bedrooms, 2 baths, and kitchen with dining space on one floor; unusual features include full basement with lavatory, large attic with pulldown stairway, gas heat; close to transportation, schools and stores completes the picture. Priced low at $21,950. For information call Frederick Schwab, WO. 0684.
SHANNON & LUCHS CO.
1505 H St. N.W. NA. 2345.

14th & Harvard Streets
Home with excellent income. 10 rooms, 4 baths, full basement, oil h.-w. h.; very good condition. Wonderful rental location. Call Mr. J. P. Smith, EX. 2480 or AD. 2452.
FRED A. SMITH CO.
1113 17th St. N.W. Realtors.

IDEAL FOR NURSERY
Only $12,750—$1,000 Down
Nice 6-room home consisting of living room, dining room, kitchen, 2 bedrms. and bath on 2nd floor, and large playroom or assembly room on 3rd floor. Large fenced lot, 67x216 ft., flowers, shrubs and shade trees. Detached garage. Located at 45 Anacostia Rd. N.E. (Nr. Greenway Apt. on Minnesota ave.). Ask for Mr. Bach.
Potts Realty Co., AX. 1155
3807 Minnesota Ave. N.E.

DOCTOR OR DENTIST
HOME AND INCOME
4522 14TH ST. N.W.
(Corner Buchanan St. & 14th)
Custom-built semidetached in perfect condition. Second floor, apartment has 2 bedrooms, living room, combination kitchen-dining room, bath; first floor, combination kitchen-dining room, living room, bedrooms, bath, reception hall. Perfect for doctor or dentist—ideal as owners' quarters. Basement with front and rear entrance has asphalt tile floor and attractive office.
OPEN TODAY, 1 TO 6
Priced at Only $26,500.
REALISTINGS CORP.
HU. 5333. Day or Night

Near Lincoln Park, N.E.
Corner brick residence, near Holy Comforter Church and school; all conveniences nearby. Six rooms, 1st-floor lavatory, beautiful modern tile bath, hot-water heat with oil burner. Suitable for renting as two apartments. Owner leaving city. Price only $12,500. Phone Mr. Wyvell, WO. 3242.
SHANNON & LUCHS CO.
1505 H St. N.W. NA. 2345

3804 E. CAPITAL ST.
Beautiful 7-room brick home; 1½ baths, rec. room. Near everything. 10 years old. Only $1,500 down. Vacant.
Potts Realty Co., AX. 1155

SALE, D. C. HOUSES 64

OWNER SAYS, "SELL QUICK"
Lovely semidetached brick, only 3 years old, located top of Pennsylvania ave. hill, S.E.; 6 rooms and bath, 3 bedrms.; gas h.-w.h.; full basement, hardwood floors, 4% financing. Only $12,300; $67.50 month including taxes.
ANNENBERG REALTY CO., Realtors
1317 Pa. Ave. S.E. LI. 7-8357 till 9.

OPEN 2 TO 5
Cabin John—$9750
A fine 2-bedroom, full dining room rambler, with full attic and basement, oil hot-water heat, garage. Directions: MacArthur blvd. beyond Cabin John's Bridge to first street beyond traffic light.
7 HALLIFAX AVE.
J. LEO KOLB CO.
MI. 2100

N.E.—OPEN SUNDAY, 1 TO 5
Completely furnished semidet. brick, 2 bedrms., tile bath, auto. gas heat, front porch, fenced yard. All this for $1600 down and only $81 mo. will handle everything.
THE J. R. TENCHER CO., INC.
AD. 2644. NO. 7273.

2740 34TH ST. N.W.
Excellently located house with terrace and inclosed garden; near schools and transportation; entrance hall, lavatory, living room, sun room, 2 fireplaces, dining room, kitchen, 4 bedrooms, and 2 baths on 2nd floor, 2 rooms on 3rd floor, maid's room and bath in basement. Price reduced for quick sale to $39,500. Call Mrs. Chase with
LAURA HARLAN & CO.
EXCLUSIVE AGENT
1205 19th St. NW. NA. 4031.

OPEN SUNDAY
1 TO 5
New Hampshire Ave. Extended
JUST 2 LEFT OUT OF THIS FINE GROUP OF HOMES
These homes will surprise you by the size of the rooms. Large living room with fireplace, large dining room and modern kitchen, big enough for breakfast nook; plus 3 bedrooms. All rooms have picture windows and sliding-door closets. $15,200. G.I. and FHA approved. $65 month.
DIRECTIONS: Out New Hampshire ave. 1 mile past University Lane until you come to the Parkview sign, left 2 blocks to homes.
SOLEM REALTY CO.
NA. 4244. Eves., WI. 8908.

BARGAIN—Owner leaving town. 6-room semidetached. Call AX. 8169.

Near American University
3809 47th St. N.W.
OPEN SUNDAY, 1 TO DARK
IN NEW-HOUSE CONDITION; CONTAINS RADIANT HEAT AND PARQUET FLOORS
Very attractive Colonial of stone and brick with slate roof; beautifully located on good-size lot. Contains large living room with mirror over fireplace, dining room, well-equipped kitchen; 3 bedrooms and 2 baths; recreation room, built-in garage; storage attic with attic fan.
To reach—Out Massachusetts ave. to 47th st., left to 3809.
W. C. & A. N. MILLER
DEVELOPMENT CO.
Builders and Developers of Wesley Hts., Sumner & Spring Valley
4830 Mass. Ave. N.W. OR. 4464.
Eves., Phone RE. 6226, Ext. 608.
(List Your House With Us)

Det. Brick—3 Bedroom
Chevy Chase, D. C.
This nicely located home is offered for sale at $18,950 because the owner is transferred out of the country; 1st floor has living room, dining room, kitchen; 2d floor has 3 bedrms. and bath; full basement, automatic heat, slate roof, full Venetian blinds, attached garage. Must see to appreciate. Phone Mr. McCauley, CH. 3547.
SHANNON & LUCHS CO.
1505 H St. NW. NA. 2345

OPEN 2-6
2½-story brick; 7 rooms, 2½ baths. 2d floor has apt. Also 2 rooms in attic. Price reduced. A real value. Directions: Out Bladensburg rd. to 1700 block, turn right at Rand st., right again to 1721 24th st. ne. J. A. WENTZ, WA. 9144, AP. 0900.

COLORED, Kansas ave. nw.—Home in excel. cond.; auto. h.-w. h., hardwd. fls., modern insul. Equitable Realty Co., MI. 2080.

COLORED—READ
NEAR 2ND & R STREETS, N.E.
2-story, 20-ft. wide tapestry brick; 6 large rooms and bath; front entrance to basement; h.w.h. coal; front and rear porches; nice condition. Priced to sell this week. Call till 9 p. m. weekdays, Sunday, 12 to 5.
Wm. Calomiris Invest. Corp.
1012 17TH ST. NW. DI. 1655

COLORED, 4th and G Sts. N.E.—5 and 6 room homes; low price and terms. JOE CURTO REALTY, 335 H st. ne. FR. 7800.

COLORED
DOUGLAS ST., NEAR CHANNING N.E.
One of the finest 6-rm. det. brick homes in this exclusive area now offered at a low price by original owner for immediate sale. Desirable brokers invited. Mr. Hammack, NO. 7203. Eves., UN. 3507 of
WOODRIDGE REALTY CO., INC.

COLORED—OPEN TODAY 2 TILL 6
1614 Mass. ave. se. 8-room house arranged for 2 families; terms. Very reasonable for quick sale. Call Mr. Bell, VI. 7904 daily. AD. 7139.

COLORED
1300 BLOCK DOWNING ST. N.E.
Lovely modern brick home, 5 rms., kit., and bath, full bsmt., auto. gas heat, priced right. Terms right.
REX REALTY CO.
1935 11th St. N. W. AD. 1877
Office open 2 to 5 Sunday

COLORED—PETWORTH
20-ft. row brick house in excellent neighborhood; house in immaculate condition; large living room, fireplace, dining room, kitchen with pantry; 3 nice bedrooms and bath, large concrete front porch, 2 rear porches; full light basement; gas h.-w. h.; big back yard. Only $2,500 down.
Max C. Schwartz, TA. 2500

COLORED—Near 16th and D sts. se. Colonial tapestry brick; fine cond.; 6 rms., enc. porches; oil h.-w.h. Price and terms right for quick sale. H. T. RANDOLPH, RE. 2137, TR. 7265.

COLORED—Open Today, 2 to 5
3945 CLAY PLACE N.E.
Truly an outstanding value this modern semidetached brick; 6 large rooms, tile bath, full basement, gas heat; conv. located to everything. Reasonable price and terms for quick sale. TO REACH: Out Benning rd. to Minnesota ave., right 1 blk. to Clay pl., left to home. H. T. RANDOLPH, 2137 K st. nw. RE. 2137.

COLORED BARGAIN
$14,750—OPEN 2 TO 6 SUNDAY
3889 BLAINE ST. N.E.
Just off Minnesota ave., beautiful corner brick, 8 yrs. old, and in immaculate condition, 6 rooms, 2 complete baths, ultramodern kitchen, large Philco refrig., oak floors, gas heat with complete basement apartment, suitable for doctor or dentist or two families. First time offered.
SCHAFFER, EXCLUSIVE BROKER.
AD. 3236, eves. DU. 1000, ext. 621.

Colored, 2504 Irving St. N.E.
OPEN 1 TO 6
Very desirable two-family house with 2 separate entrances, separate heating plants, oil burners, automatic gas water heaters, hardwood floors; 1st floor consisting of 6 rooms, tile bath, inclosed porch, basement has shower, toilet and stationary tubs; 2d floor, furnished, contains 5 rooms and bath, inclosed porch; 2-car garage. Can give possession of 1st floor. $27,500; $7,500 cash.
2577 IRVING ST. N.E.
Corner—7 rms., bath, oil h.-w. h., 2-car garage, lot 46x100. Price, $16,500 cash.
GUY TINNER
1929 11th St. N.W. NO. 4907.

COLORED—OPEN TODAY, 1 TO 6
4013 CLAY PLACE N.E.
Must be seen to be appreciated, this lovely semidet. brick, containing 6 rooms and bath, recreation room, gas heat. Louis Rudden, EX. 5707.

COLORED
OPEN SUNDAY, 1 TO 5 P.M.
1625 LANG PL. N.E.
"Spick and span." This lovely modern home is an excellent value. Colonial front porch, fine oak floors, beautiful tile bath and shower, gas heat, cedar closets. See this home at once.
ONLY $9,950
FLOYD E. DAVIS CO.
NA. 0352 1629 K St. N.W.

SALE, D. C. HOUSES 64

Colored—6 Rooms, 3 Baths
1312 MONROE ST. N.W.
Open Sunday, 1 to Dark
Row brick. 1st floor has living room, bedrm., kitchen, dinette and bath, enclosed porch. 2nd floor has 2 bedrms., kitchen and bath, enclosed porch. Basement finished into apt. with 2 outside entrances. H.-w. h. Front and rear yards. This is truly a bargain for home and income. Total price $13,950 with $2000 cash down. Mr. Johnson on premises, HU. 6359.
Colonial Investment Co.
RE. 6650.

COLORED—QUINCY ST.
Call now to see one of the fine homes we have for you. Terms from $1,500.
AUERBACH & CO. DI. 6501.
1424 K St. N.W. SLigo 0345. OR. 0888

COLORED
BROOKLAND
OPEN SUNDAY—2-6
14?? CHANNING ST. N.E.
Detached, on lot 46x120; modern construction; hardwood floors, large closets; full basement; recreation room; oil heat; Venetian blinds, storm windows and doors, screens; heated garage; fenced-in rear yard; possession.
EILAND BROS.
2002 11th St. N.W. DE. 3535
Sunday, AT. 6671

COLORED—OPEN TODAY, 1 TO 6
407 RANDOLPH ST. N.W.
Owner must sell this semidet. brick today containing 8 rms. and bath, gas heat, 3-car garage; reas. terms. Louis Rudden, EX. 5707-WO. 0225.

COLORED
201 TAYLOR ST. N.W.
OPEN SUN., 1 TO 5 P.M.
SEMIDETACHED
CORNER BRICK
4 TWIN BEDROOMS
2 BATHS
LARGE LIVING ROOM
ENTRANCE HALL
FULL SIZE DINING ROOM
ENCLOSED PORCH
RECREATION ROOM
(With front and rear outside entrances.)
SPECIAL FEATURES INCLUDE VENETIAN BLINDS, ALUMNIUM COMB. STORM WINDOWS, GAS AUTOMATIC HEAT, CEDAR CLOSETS.
BY OWNER
Substantial cash required.

COLORED—OPEN 2 TO 5
1120 PARK RD. N.W.
8 rooms, reception hall, 2 baths, oil h.-w. h. Immediate possession. $15,750, $3,000 cash.
2700 block 11th st. nw. 6 rooms, bath, oil h.-w.h., brick garage; $12,000, $2,500 cash.
Unit block Florida ave. nw. 6 rooms, bath, h.-w. h., coal. $9,500, $2,000 cash.
2100 block 2nd st. nw. 6 rms., bath, h.w. h., stationary tubs, full bsmt., $12,000, $3,000 cash.
300 block 35th st. ne., 5 rms., bath, dining rm. and kit. in bsmt., excel. cond. $11,000, $2,000 cash.
GUY TINNER
1929 11th St. N.W. NO. 4907.

COLORED
OPEN TODAY, 2 TO 6 P.M.
DAILY BY APPOINTMENT
1217 TRINIDAD AVE. NE.
Attractive row brick home in excel. cond.; 4 bedrms., bath, 1st-fl. lavatory, oil heat, 2-car gar.; can be easily arranged for 2 apts.; price $14,-500; terms. BENJAMIN J. MILLS, Realtor, Tower Bldg. ME. 4900; eves., OR. 5472.

COLORED
300 TAYLOR ST. N.W.
Open Sunday, 1 Till 5 P.M.
Magnificent semidetached 4 bedrms., modern kitchen, 3 porches, parquet floors, basement garage, Bendix washer, shopping 1 blk., 3 blks. to bus for downtown or Central High School. Only $3500 cash needed subject to reasonable offer. Come and see it 1 to 5 p. m. Sunday. Mr. Denham on premises. Call TA. 3261 till 5 p. m. SLigo 9791, eves., ask for Mr. Denham.
Colonial Investment Co.
RE. 6650

COLORED 40TH & MEAD STS.
Open 2 to 5 p. m. New detached brick home, 6 sun flooded rooms, rec. room with half bath, modern kitchen, new lighting system. Directions: Out Kenilworth Ave. to Mead St., left on Mead St. to house. DE. 1160.

COLORED POSSESSION
1800 blk. California st. nw.: beautiful 3-story, 25 ft. wide tapestry brick, arranged into 4 complete apts., and 4 baths, with 4 complete kitchens, apt. consist of 3 to 5 rms. each, ideal for doctor's office, or for income, oil h.-w.h., 2-car garage. See this lovely property today. Priced to sell, with reasonable terms. Call 'til 9 p. m. weekdays, Sundays, 12 to 5.
Wm. Calomiris Inv. Corp.
1012 17th St. N.W., DI. 1655.

COLORED—OPEN 1 TO 4
3917 BLAINE ST. N.E.
Near Greenway Shopping Center ½ block from Minnesota Ave. Beautiful home with finished rec. room. Nice location. Concrete porch, shrubbery. See this one today if you are looking for a nice home near everything.
Potts Realty Co., AX. 1155
3807 Minnesota Ave. N.E.

COLORED
452 RANDOLPH N. W.
OPEN SUN. 2 to DARK. Suitable for 2-family use or as a very lovely single family home. 7 extra large rms., bath, sleeping pch., h.w.h. gas furnace, G. E. refg., garage. Just a block from Soldiers' Home park. Eve. or Sun., phone Mr. Gordon, WOodley 1935.
L. T. GRAVATTE
1518 K St. N.W. Realtor. NA. 0753

COLORED
3600 BLK. 11TH ST. N.W.
Home and Investment Special
Brick, 8 rooms, 2 baths, full basement, oil heat, 3 kitchens; very good condition. Cash, $1,000 down. Priced to sell immediately. Ask for Mr. Wainwright, DE. 1162.

COLORED—Open today 1-6. 1767 Lang pl. ne. Modern 6-rm. brick; rec. room, gas heat. Reas. terms. Louis Rudden, EX. 5707.

COLORED, $1,000 DOWN
SHERMAN AVE. & EUCLID ST.
6 large rooms and bath; 2-story, 18 ft. wide brick; Colonial front porch, full basement, h.a.h. coal; nice yards. Priced to sell. Call till 9 p. m. weekdays, Sundays, 12 to 5.
Wm. Calomiris Invest. Corp.
1012 17TH ST. NW. DI. 1655

COLORED—MD.
APPROXIMATELY 1½ MI. DISTRICT LINE
OPEN TODAY, 1 TO 6
GI—ONLY $500 DOWN
DO YOU WANT TO LIVE AWAY FROM THE CROWDED CITY? IF YOU HAVE CHILDREN AND WANT A HOME WITH PLENTY OF GROUNDS, SCHOOLS, CHURCH AND SHOPPING ONLY 2 BLOCKS, THEN DRIVE OUT AND LOOK OVER THIS COMPLETELY REBUILT HOME, NEW FROM TOP TO BOTTOM. ADDITIONAL SEPARATE ENTRANCE ALLOWING UPSTAIRS TO BE RENTED IF DESIRED. BEAUTIFUL DE LUXE ELECTRIC KITCHEN, INCLUDING $300 AUTOMATIC WASHER AND 8-CU.-FT. REFRIGERATOR. HOUSE DELIGHTFULLY DECORATED. GI APPROVED AT $10,500. PAYMENTS $60.80.
DIRECTIONS: DRIVE TO 4406 RHODE ISLAND AVE., TURN LEFT ON WEBSTER TO BANNER, THEN TO 4011 ALLISON ST., OR TAKE NO. 82 STREETCAR MARKED BRANCHVILLE, GET OFF AT STOP NO. 7, OR CALL OL. 8775.

SALE, D. C. HOUSES 64

COLORED—RAMBLER
KENILWORTH—$12,500
New-house condition. 2-bedroom rambler, space for additional bedroom, oil heat; name your terms. Evenings, WO. 4845.
J. LEO KOLB CO.
MI. 2100

COLORED—VACANT
OPEN TODAY—NOON-DARK
713 UPSHUR ST. N.W.
Lovely semidetached brick home with colonial front porch in an excellent neighborhood. An unusually fine home with wide hall entrance, large bright living room, family-size dining room and the well-equipped kitchen is a dream. 3 large bedrooms and ultramodern bath with built-in tub and shower; full basement, automatic h.-w. h. and large back yard. Don't miss this one. It's unusual, priced right, and on convenitnt terms.
IT WILL SELL TODAY
R. A. HUMPHRIES
808 N. Capitol. Realtor. NA. 5020.

COL., Clay pl. ne.—$1,000 down, balance like rent; 6 rms., Hollywood tile bath, fenced-in rear yard. W. Clifford Shertzer, realtor. RE. 2735, CH. 5439.

COL.—NEAR 15TH AND EAST CAP. Lovely brick home made into 2 apts. Small down payment. Call now.
AUERBACH & CO. DI. 6501.
1424 K St. N.W. SLigo 0345. OR. 0888

COLORED—OPEN 1 TO 4
3917 CLAY PL. N.E.
Minnesota ave. ½ blk. away. Lovely 6-room and bath home near all shopping, transp., etc. Less than 3 yrs. old. Only $1,500 down. Large yard. See this today 1 to 4.
Potts Realty Co., AX. 1155
3807 MINNESOTA AVE. N.E.

COLORED—We have houses in all sections of the city. Reasonable. Thos. W. Parks Co., DE. 1160.

HOUSES WANTED to BUY 65

CASH BUYERS FOR YOUR HOME, WHITE OR COLORED. BROWN REALTY CORP., REALTORS. ST. 2026. EVES., SH. 8300.

CLIENTS waiting. We can sell your home quickly. Specializing in N.W., Md. prop. BURR & YOUNG, DE. 4444.

DESIRE best buy under $14,000. D. C. or nearby. All cash or equity. P. O. Box 5597, D. C. 16.

FOR REAL SERVICE TO SELL YOUR HOME, CALL NA. 7379 TODAY.
PAUL P. STONE, REALTOR
1015 15th St. N.W.

HAVE CLIENTS with substantial cash for your N.W. and Bethesda property. WM. H. SMITH, WI. 7735.

HAVING TROUBLE SELLING your home? Immediate, capable service.
WEITZ REALTY CORP.
905 15th St. N.W. ST. 4555.

IMMEDIATE CASH
FOR YOUR HOME, N.E., S.E., or MD.; white or colored.
COX & CO. RE. 1633, DI. 4254.

LIST with one of Va.'s outstanding realty offices for courteous efficiency. Buckley & Buckley, CH. 4112.

MAY WE SELL YOUR HOUSE?
Our alert sales department has been chalking up mutually satisfactory sales for many buyers and sellers. We need more houses to sell. Let our next deal be yours.
FREE APPRAISALS
R. A. HUMPHRIES
808 North Capitol. Realtor. NA. 5730.

WE HAVE THE CLIENTS! LET US SELL YOUR HOME! E. M. FRY, INC., WI. 6740.

OVER 60 YEARS' SERVICE to local property owners; guaranteed results. WM. H. SAUNDERS CO., INC. DI. 1015.

SPECIALIZING in sales of N.E., S.E. nearby Md. For quick action, call O'BANNON REALTY CO., FR. 5119.

WANT 3-4-bedrm. house in Falls Church. Full bsmt., lge. lot, under $15,000. Well financed. FA. 5525.

SELL YOUR HOME—We have clients, colored and white, ready to buy. LOWE REALTY CO., NO. 8358.

Houses—$18,000 to $20,000
Either in N.W. section or nearby Maryland. Prefer homes with 1st-floor powder room and 1 or 2 baths. Have clients with substantial cash desiring immediate purchase and possession. Mr. Holmes, EM. 6635.
PAUL P. STONE, Realtor
1015 15TH ST. N.W. NA. 7379

OUR BOOM YEAR IS 1950
(Southeast Listings Our Specialty)
T. D. BURGESS, VI. 2802 TILL 8.

SALE, SUBURB. HOUSES 67

MARYLAND

BETHESDA
Wilson Lane—3-bedroom brick home; large lot; garage; refined neighborhood. Owner leaving town. To inspect call David Laughlin, WI. 3022. If no answer, WI. 1890, with
EUGENE B. GINGELL, Real Estate
7542 Georgetown Rd., Bethesda, Md.

BETHESDA
COPPER HOUSE. OPEN SAT. & SUN. Very livable house. Downstairs, 2 bedrms., bath, living rm., dining rm., den and kit.; upstairs, 2 bedrms. and bath. Garage. Close to everything. 4308 Montgomery ave. OL. 5767.

BETHESDA
COMPARE AT $17,950
Attractive prewar 3-bedroom brick home, located in excellent neighborhood, close to transportation and schools. Includes mirrored living and dining rooms; modern kitchen, equipped; recreation room with fireplace; attached garage; well planted lot, 55x125; includes 5 dogwood. $17,950. Call WI. 6649.
ALLIED REALTY CORP.
6700 Wisconsin Ave. at Bradley Blvd.

CHEVERLY BARGAIN
2-story, 6-room Colonial, large living room, fireplace, dining room, de luxe kitchen, refrigerator, Tappen range; full basement, gas a.-c. heat, screened porch. 2 blks. to school, shopping and bus. Assume GI loan. Price, $14,950. Cash $2,000 down. 2414 Lake ave., Cheverly.
ALFRED C. SCUDERI
WA. 8632

CHEVY CHASE VIEW
3 BEDROOMS, 2 BATHS, $17,950
1st time offered, this lovely 2-yr.-old Cape Cod bungalow in choice location in Chevy Chase View. Has lge. modern kitchen, dining rm., living rm., fireplace, bedroom and shower bath on 1st fl.; full basement gas a.-c. h. Beautiful lot 100x150, 1½ blocks off Conn. ave. and bus. Eve's. Sat. and Sun., call Mr. Gordon, LO. 5-8705.
FREDERICK W. BERENS
SALES INC.—1528 K ST. N.W.
NA. 9141

CHEVY CHASE, MD.
Almost new, southern Colonial home with columns to roof, excellent location, just off Conn. Ave.; with 4 bedrooms, and 4½ baths, including bedroom and bath, den and powder room on 1st. floor; 26x15 living room, with marble fireplace and picture window, overlooking lovely grounds with fish pond and barbecue pit. Spacious dining room, modern all-electric kitchen, with separate breakfast nook; breezeway to 2 car garage. Beautifully finished recreation room with fireplace and bath. Maid's room and bath in basement. The appointments in this house are exquisite. It must be seen to be appreciated. By appointment only.
Philip B. Key Co., Realtors
SLigo 3010 till 9 p.m.

CHEVY CHASE, MD.
ROCK CREEK HILLS
Open Sunday, 2 to 5 P.M.
3231 COQUELIN TERRACE
A real aristocratic home for the most discriminating buyer. 2-story brick situated on a lovely corner lot, 100x150. 1st floor has center-hall plan, having spacious living room with fireplace, large dining room, paneled den, very modern fully-equipped kitchen, kitchenette and powder room. 2d floor has 4 large bedrms. and 2 ceramic tiled baths (1 in master bedrm.). Full basement with beautiful recreation room, maid's room and laundry room. Gas a.-c. heat. Car port attached to house. House is practically new and in perfect condition. Terms are available. This is an excellent location and fine neighborhood.
To reach: Out Conn. ave. to East-West hwy., turn right on East-West hwy. to Jones Mill rd., turn left on Jones Mill rd. to Coquelin ter. and our "open" sign. For additional information, call Mr. Powers with
Colonial Investment Co.
RE. 6650; Eves. and Suns., SLigo 3103

DAMASCUS
6-room brick bungalow, with stairway to unfinished attic; new; large lot, garage under porch, $15,500. Call Jerry Williams, 6261, or
Fred B. Cushman, Realtor
510 Frederick Ave., Gaithersburg. Call 299.

DAMASCUS
4-room bungalow, $4700.
Fred B. Cushman, Realtor
510 Frederick Ave., Gaithersburg. Call 299.

SALE, SUBURB. HOUSES 67

MARYLAND

CHEVY CHASE, MD.
This fine home has everything. Bedrm. and full bath on 1st fl.; 3 bedrms. on 2d; fireplace and 4 closets in master bedrm.; stairway to storage attic; maid's rm. and full bath in bsmt.; rec. rm., new all-elec. kit. Wall-to-wall carpeting on 1st fl. and stairway. Deep freeze and auto washer included. Fine wooded lot with 163-ft. frontage. Garage. Located in one of the finest and most beautiful parts of Chevy Chase, Md.; close to all conveniences. Call for appointment to see.
F. A. TWEED CO.
5504 Conn. Ave. N.W. EM. 1290.
Office open Sunday, 9 to 6.

GARRETT PARK
Lovely 4-bedroom, 2-bath home. Large living room with fireplace, and dining room, located on ½-acre lot. Convenient to transportation and school. $20,250.
SAMUEL E. BOGLEY, INC.
WI. 1320, 1-6 P.M.

GREENACRES, MD.
COLONIAL DETACHED HOME
Center entrance, tastefully decorated and situated on large lot, 60x110; 3 bedrms. and bath, screened porch, storm sash, slate roof, recreation rm.; picket fence; basement with GE gas a.-c. heat. Shown by appt.; down payment $1,500, with monthly payments of $100. Price, $13,950; terms.
CONNER & RYON, INC.
Exclusive Agents, 927 18th St. N.W.
RE. 3216.
Eves. and Sun., DE. 3228 or WI. 2748

HILLCREST GARDENS
5213 28th Ave. S.E.
Large corner rambler facing a double Pkwy—Large side porch, built-in garage. Reduced substantially for cash or the owner will consider small house in trade. Living room with fireplace, dining room, de luxe kitchen, tile bath, 2 twin-type bedrooms on the first floor. Upstairs roughed-in and plumbed for 2 other bedrooms and bath. Condition exceptionally good. An opportunity to buy a wonderful home far below the market cost. Drive out Branch ave. across D. C. line, turn right at our sign to section. HI. 8714 evenings.
PAUL P. STONE, REALTOR
HI. 5447 VI. 3875 HI. 4243

KENSINGTON
$1500 DOWN—$10,750
$65.50 per mo. buys this attractive 2-bedrm. Cape Cod bungalow, with large living rm., tiled bath, modern equipped kitchen and dinette combination. Lge. unfinished attic, full basement, gas a.-c. h., recreation rm., outside entrance. Lge. lot, close to playground and school. Eve's. Sat. and Sun., call Mr. Gordon, LO. 5-8705.
FREDERICK W. BERENS
SALES INC.—1528 K ST. N.W.
NA. 9141

KENSINGTON
10419 MANAKEE STREET
Open Sunday, 1 Till Dark
3-bedroom, $12,600. Assume GI financing. $83 per month includes all. $2,600 down. Full basement, living room with fireplace, large kitchen, 2 bedrooms and bath on 1st floor, 2d floor has large twin-sized bedroom and small hall bedroom. Convenient to everything.
TO REACH: Drive out Conn. ave., turn right at Kensington firehouse, right at Metropolitan ave., left at Ferndale, left at Manakee to house.
Colonial Investment Co.
RE. 6650.

LAYTONSVILLE RD.
AT WASHINGTON GROVE
New 4-room bungalow, oil circulating air heat, open fireplace, full basement. GI approved. $9,750.
OPEN TODAY 1 TO 5 P. M.
Fred B. Cushman, Realtor
510 Frederick Ave., Gaithersburg. Call 209

RIVERDALE
1 blk. from everything. 7 lge. rms., frame house, new-house condition; full bsmt., oil h.-w. h., garage, nice lot, $14,500; terms. ALVIN EPLING, UN. 0313.

SILVER SPRING
9526 COLESVILLE RD.
Opposite entrance to Indian Spring Club; 6 rooms, brick; 3 bedrooms and bath, living room, dining room, kitchen and powder room; oil heat; garage; $19,750. Open Sunday, 1 to 5 p. m.
WM. F. CARLIN
967 Thayer Ave., Silver Spring, Md.

SILVER SPRING
CHILDREN'S PARADISE
Anchor fenced large lot, beautifully decorated 3-bedrm. brick Colonial. You will love it. Near transp., schools and shop. $3000 down, full price, $14,950. Mrs. Bowden, HO. 5866.
COX & CO.
SLigo 0775

SILVER SPRING
3-bedroom, center entrance, corner lot, fenced back yard; 4 percent loan. SH. 4646 or ASHTON 3194.
SMITH W. ALLNUTT, 4813 Ga. Ave.

SILVER SPRING AREA, 9811 Capitol View ave., Forest Glen—Six-room, modern frame; ½ acre. Open Sunday. SH. 4873.

SILVER SPRING
Brick Cape Cod, pre-war built, 4 bedrooms, 2 baths, excellent condition, h.-w. h., large front porch, excellent lot with barbecue pit. Priced $18,950. Open Sunday 1 till 6.
TO REACH: Colesville rd., right on Franklin ave. to Wisc. ave., right to 9 Laurer ter.
Thompson & Gray, Realtors
904 Ellsworth Dr. SLigo 6100

Silver Spring—By Owner
4 bedrms., 2 baths, basement rec. rm.; nr. schls. and trans. SLigo 6363.

SILVER SPRING—By owner, being transferred; new brick 3 b. r., full base., gas a.-c. heat, porch; lot 57x120; 1 block from Wheaton shopping center; near school, trans., etc.; $13,950. 11517 Grand View ave.

SILVER SPRING HOMES
OPEN 1 'TIL DARK
NEW BRICK RAMBLER
Beautiful liv. rm. with firepl., picture window, extra large din. rm. with corner cabinets, huge all-elec. kit., built-in breakfast nook, paneled den, 3 big bedrms., 2 tiled baths, screened side porch and flagstone patio on 1st fl.; basmt. with finished rec. rm. and firepl.; gas heat, lavatory, outside entrance. Truly a custom-built home at the amazing price of $28,000.
To reach: Out Georgia ave. to Forest Glen rd., right to Dameron st., left 1 block to Myrtle rd. and left to our "open" sign.
403 LEXINGTON DRIVE
In Woodmoor Silver Spring: custom built rambling type bungalow on 80 by 100 lot. Living room 24 by 13½, with fireplace and picture window, dining room 8½ by 12, paneled den., 2 lovely bedrooms and bath, large all-electric kitchen with table space. Open stairway to second floor with dormitory bedroom and very large storage room; full basement; gas heat; built-in garage. Excellent buy at $19,950.
To reach: Out Colesville Rd. to Four Corners, right 1 block to Lexington, left 4 blocks to our "open" sign.
202 PARK SIDE ROAD
One-year-old immaculate brick Cape Cod, in the garden section of Sligo Park, Silver Spring. Center hall, beautiful living room with fireplace, large dining room with bay window, ultra-modern kitchen with breakfast nook, large paneled den, bedroom and full tile bath on 1st floor. 2 huge bedrooms and bath on 2d floor. Full basement, recreation room, outside entrances, built-in garage, stone barbecue pit, fish pond. Price, $27,500.
To reach: Out Piney Branch rd. to Park Side rd., turn right to open sign.
Wood-Conley Co., Realtors
8710 Ga. Ave. SLigo 5700

SILVER SPRING
OPEN TODAY, 1 TO 5 P.M.
2316 Arthur ave., just off Georgia ave., near Johns Hopkins Research Lab. 1st floor has attractive living room, den with picture window overlooking beautiful wooded lot. Dining room and de luxe kitchen. 2d floor, 2 bedrms. of twin size and bath. This brick home is about 2 years old.
F. A. TWEED CO.
EM. 1290.

SILVER SPRING
Do not fail to see this detached brick home located near shopping and transportation. First floor, living room, dining room, kitchen, porch, 3 bedrooms, tile bath, full basement, electric washing machine. Excellent condition. Priced under $18,000. Exclusive with
F. A. TWEED CO.
5504 Conn. Ave. N.W. EM. 1290
Office Open Sunday, 9 to 6

WEST HYATTSVILLE
A very lovely brick bungalow on a large corner lot. Living room, 2 bedrooms, tile bath, large modern kitchen, open attic with dormers, full basement, gas heat, screened porch, storm windows. Perfect condition. 4% 1st mortgage. Priced at $12,950. Substantial down payment. Shown by appointment only.
LOUIS MILLER REAL ESTATE
UN. 2723. Eves. UN. 4236.
5313 Baltimore Ave., Hyattsville, Md.

SALE, SUBURB. HOUSES 67

MARYLAND

SILVER SPRING AREA
OPEN TODAY, 1 TO DARK
10617 GEORGIA AVE.
CENTER ENTRANCE, BRICK
Corner detached brick home. Living room with fireplace, large dining room, den and kitchen. 3 bedrooms, tile bath, oil a.-c. heat, large fenced lot with shrubbery. New condition throughout. Easy terms.
R. A. HUMPHRIES
Realtors
808 N. Capitol 2304 Calvert St. N.W.
NA. 5020.

TAKOMA PARK
Know a good thing when you see it? This home to be proud of must be sold.
9-year-old detached brick house on a large fenced lot. 3 nice bedrooms, plenty of closets, beautiful bath, living room, dining room, kitchen, dishwasher and disposal, rec. room, lavatory, workbench, laundry in basement, outside entrance, oil a.-c. heat, comb. screen-storm windows thruout. Venetian blinds.
OPEN SAT. AND SUN. 1 TO 6
7302 HILTON AVE.
Directions—Out New Hampshire ave., left on Sligo Parkway, right into Garland ave., cross Trescott ave. to Hilton ave. and "Open" sign.
THE MUNSEY TRUST CO.
REAL ESTATE DEPT.
AD. 8532. Eves. NA. 8080.

WEST HYATTSVILLE
By owner, Cape Cod, 3 bedrooms, living room, kitchen, dinette, bath, full basement, expandable attic, storm windows, and venetian blinds. Buyer may assume GI 4% loan. Phone UN. 4740.

WOODACRES
Have you seen the latest group of 6 and 7-room Colonial homes, in this excellent restricted community? Smart modern all-electric GE kitchen are an added feature. Call Mr. James Walker.
WOODACRES CONSTRUCTION CORP.
Chevy Chase, Md. OL. 3240.

WOODSIDE PARK
Beautiful brick colonial; lovely wooded lot; large living room with fireplace, full dining room and kitchen, powder room, master bedroom with bath; 2 other large bedrooms and bath; built-in garage under lovely screened porch. SH. 1011 'til 9.
MAKE YOUR OFFER NOW
YOUNG-BOWERS CO.

Woodmoor Bungalow
OPEN SUNDAY, 2 TO 5 P.M.
10616 S. DUNMORE ST.
For only $9,450, $1,500 down and balance like rent, you can buy this stucco bungalow located in a very popular section on a lot approximately 60x120. This home has living room, dinette, 2 bedrms. kitchen and bath on 1st floor. Expansion attic, finished into one large bedroom. Full basement (not quite completed) with outside entrance and automatic oil a.-c. heat. This is a wonderful value and won't last long.
TO REACH: Go east on Colesville rd. 2 blks. beyond Four Corners to Lorain ave., turn right to Crestmore dr., turn left at Crestmore to next intersection and turn right to 10616 and our open sign. For information call Mr. King with
Colonial Investment Co.
RE. 6650. Eves. & Sunday, SH. 0497.

WOODMOOR
10317 CRESTMOOR DR.
OPEN EVERY DAY, 2-5
$13,250 UP
2 and 3-bedroom ramblers. Large living-dining combination ultra modern kitchen, basement, tile bath, gas heat, beautifully wooded lot.
DIRECTIONS: Out Colesville pike to Loraine ave. (about 1 blk. from Four Corners), right on Loraine to Crestmoor dr., left on Crestmoor to house.
WALKER & DUNLOP, INC.
REALTORS
3207 O St. N.W. HU. 7266
FRANK L. HEWITT
2465 Fenton St. SLigo 8900
BEST IN MD. PROPERTIES

$13,950 RAMBLER
3 BEDROOMS
This Silver Spring residential neighborhood; living room with fireplace, has large picture windows overlooking lovely lot, fully equipped kitchen. Price is most reasonable for this unusual home. SH. 1011 till 9.
YOUNG-BOWERS CO.

FIVE BEDROOMS, 2 BATHS
Large corner brick; liv. rm., firepl., lge. din. rm., tiled kit., 2 bedrm., bath down; 3-bedrm. bath up; $14,000; trust 4%. By appt. only. GALLE, SLigo 4575; Eves. SLigo 4968, WO. 4331.

SEE THIS TODAY—3-bedroom bungalow, located in heart of Silver Spring; large lot; gas heat; full basement; less than ½ block to school. Only $11,000.
THE GOSS CO., REALTOR
JU. 7-8211 till 9 P. M.

"½-ACRE KNOLL"
and a beautiful 2-yr.-old brick Cape Cod home with 7 rms. (4 bedrms.), 2 baths (incl. 2 bedrms. and bath on 1st fl.) well landscaped lot, 130x180; located in an attractive subdivision just off the Colesville Pike. Owner leaving town, must sell for only $18,-950. Call ME. 1143 until 6 p. m. J. Wesley Buchanan, Realtor.

BRICK BUNGALOW
The old reliable, near Piney Branch rd. and Philadelphia ave. About 8 years old and really built! Features 5 good-sized rooms, full basement, gas heat, concrete porch and expansion attic. Big little home for either small or large family. Asking $14,250. Call WA. 3900 'til 9 p. m.
ROBERT S. DAVIS & CO.
5804 Balt. Ave., Hyatts., Md.
Open Daily and Sun. 'Til 9 P. M.

$6,750 BUYS
6 rms. and bath attached brick, 3 bedrms.; bsmt., oil a.-c. heat; near everything; Laurel, Md. May go GI with 10% down. ALVIN EPLING, UN. 0313.

NR. UNIV. OF MD.
Brick Rambler—$13,950
OPEN SUN. 1 TO DARK
RIGGS ROAD
GI approved. 3-bedrm., 1½-bath rambler featuring a beautiful all G.E. kitchen with dishwasher and disposal and priced unusually low. 1st floor has stairs and entrance way, large living room with picture windows, dining space, gorgeous kitchen, 3 nice bedrms. and 1½ tiled baths, rear screened porch, utility room, large shaded lot. Low down payment.
DIRECTIONS—Out 13th st. to Missouri ave., right on Missouri, which becomes Riggs rd. and continue 1 mile north on Riggs rd. after passing the Tick Tock Restaurant at the intersection of University lane to our open sign.
W. B. WRIGHT
REALTOR—BUILDER
3400 Conn. Ave. N.W. EM. 5600.

WOODED PARKLAND
$11,900
27-ft. liv.-din. rm.; 2 twin size bedrooms, tile bath; side porch, full basement; large back yard; on Parkland with stream; 200 yards to modern elementary school; 2 shopping centers; theater and children's playground nearby. Sold by owner. No dealer. SH. 9179.

VETERANS OR NON-VETS
4802 GALLATIN ST., EDMONSTON
5-room, 2-story, all-brick Colonial. De luxe kitchen, refrigerator, range; full basement, gas a.-c. heat; storm windows, Cyclone fence, screens and insulation. Should go GI. Priced at $10,500.
ALFRED C. SCUDERI
WA. 8632.

LOVELY brick Colonial home, 2½ years old. 3 bedrooms, large living room with fireplace, equipped kitchen, full basement, gas heat, screened porch, large, level lot. Very convenient location, close to everything. Bargain at only $15,750.
OPEN SAT., SUN. 2 TO 6
Out Georgia ave. to Evans dr., then right ½ block.
THE GOSS CO., REALTOR
JU. 7-8211 till 9 P. M.

MODERN BRICK
Building designed as 3-car garage, with modern 2-room, kitchen and bath apt. overhead and 15 acres of land, 150 apple trees, fronting hard road in Colesville section. Open Sat. and Sun. for inspection. Drive out Colesville Pike to Ednor Postoffice. See our sign pointing left to this property on Cedar Lane, turn left and drive 1 mile to our sign in front of orchard. Reasonable offer considered. KENSINGTON REALTY CO., Kensington, Md. LO. 5-1105.

$8950 TO $9850
Open Sunday 2 to 6 P. M.
A new subdivision of detached 5-room homes, some with basements; large lots; GI and FHA approved financing to match your income. Located 1 block off Viers Mill rd. near large green bridge at entrance to Rockville, Md. Follow our signs.
R. H. BEST, INC.
Builder-Realtor. WI. 3633

SALE, SUBURB. HOUSES 67

MARYLAND

G.I.—No down payt., $42 mo. Seat Pleasant bungalow, nice lot, garage. W. Clifford Shertzer, realtor. RE. 2735. CH. 5439.

5-FAMILY APARTMENT
Well located; pays 15%. Pleasant home and income. 128 Carroll ave., Takoma Park, Md.

OPEN SUNDAY
1 'TIL DARK
1820 BRISBANE COURT
Brick bungalow, 18 months old; of unusual design. Large living room with fireplace, dining room, kitchen and 2 large bedrooms, full basement. Expansion attic. Cyclone fence. Underpriced at $13,750. (Out Georgia ave. to August dr., turn right 2 blocks and right on Brisbane Court). For additional information, call SH. 8010.
MONTGOMERY INVESTMENT & INSURANCE COMPANY.

RAMBLERS—We will build your rambler—to your plans—on your lot. Woodmoor Agency, Inc., SH. 5555.

3817 40TH AVE.
COTTAGE CITY
Open for inspection, 2-bedroom bungalow, stove and refrigerator; 2-car garage; 2 lots; 2 blocks to everything. For GI or non-GI, $9000.
WILL ROGERS
WA. 8262 Eves., WA. 9170.

OPEN SUNDAY
1 'TIL DARK
2110 CASCADE ST.
Most attractive 2-story brick Colonial, 2 years old; large living room, dining room, kitchen, 3 bedrooms, full basement; Anchor fence. Large lot. Only $16,950. Out Georgia ave. to Dayton, turn right 1 block on Amherst, turn left on Cascade to home. For further information call SH. 8010.
MONTGOMERY
INVESTMENT & INSURANCE CO.

Williamsburg Colonial
Lovely stone house, in best Silver Spring location. Center hall, 3-exposure living room, large dining room, kitchen, paneled den and powder room 1st floor; 3 bedrooms and 2 baths on 2d; recreation room and 2-car garage in basement. Attractive wooded lot. Owner will finance on liberal terms.
Philip B. Key Co., Realtors
SLigo 3010 'Til 9 P. M.

1½ ACRES
8 lge. rms. 2-story frame house; full bsmt., oil a.-c. heat; plenty of garden space; beautiful trees; 4 blks. from transp., school. Berwyn, Md. $11,500, easy terms. ALVIN EPLING, UN. 0313.

RAMBLER—$13,950
OPEN TODAY 1 TO 5
5313 VALLEY RD., S. E.
Almost new brick rambler on corner lot in beautiful Cedar Valley. Custom built. This modern rambler has many extras including 6-burner Roper Range, 10-ft. G.E., two temp. ref., storm doors, screens, venetian blinds, etc. Owner leaving city. Priced reduced. Directions—Out Pa. ave. se. to Southern ave., left on Southern ave. to Cedar Valley sign at Ellis st., right on Ellis st. 3 blocks, then left one block to Valley rd. and house.
Floyd E. Davis Co. NA. 0352
1629 K St. N.W. Eves., CO. 2900.

$13,950—Freshly decorated 4-bedroom white Cape Cod in easy walking distance of public and parochial schools, business section and D. C. line; in Silver Spring; living room with fireplace, extra-large dining room, side porch; gas h.-w. heat; 2-car garage; only $2,500 cash required.
Inspect Sunday, 2 to 6, at 905 Gist ave., Silver Spring. C. J. KOONTZ & CO., SH. 1141.

ASSUME 4% GI LOAN and move into this lovely 3-bedroom brick home, located only a few blocks from the Argyle Golf Club. Large living room, equipped kitchen, full basement, wall-to-wall carpeting. Priced to sell at only $15,750.
THE GOSS CO., REALTOR
JU. 7-8211 till 9 P. M.

$9,950
Attractive bungalow with large living room, large kitchen equipped, 2 bedrooms, utility room, hot-water oil heat, porch, detached garage, beautifully landscaped yard 70x150 fenced. Excellent section of individually designed homes. Terms. Drive out Ga. ave. beyond Glenmont School to Epping rd., just beyond Brookville ramblers, marked Glenmont Heights, left on Epping rd. to Flack st., right to 206. KENSINGTON REALTY CO., LO. 5-1105.

BEST BUY
SILVER SPRING—$19,950
BRICK RAMBLER
3 bedrooms, 2 tile baths, 27-ft. living room, large all-electric luxury kitchen, gas a.-c. heat; beautiful lot overlooking Sligo Creek Park; 2 blocks to elementary school.
OPEN 1 TO 9 P. M.
9604 Lorain Ave.
From Silver Spring out Colesville 1 mile, turn left on Sligo Creek Parkway 1 block, bear right on Brunette ave. 2 blocks to Lorain ave. and our "Open" sign.
DUNCAN CO. OR. 0400.

VETS AND NON-VETS
4-room asbestos shingle bungalow, 6 years old; gas heat, stove and refrigerator; large lot; $8,000. Small down payment.
WILL ROGERS
WA. 8262. Eves. WA. 9170.

DISTINCTIVE RAMBLER
4-BEDROOMS—2 BATHS
Locust Hills—Nr. Naval Hospital
OPEN SUN., 2 TO 5 P.M.
This attractive RAMBLER now under construction is ideally planned for a large family. Will be ready for decorating in about 3 weeks.
Contains center entrance hall, large living room, separate dining room, kitchen, 4 twin size bedrooms, 2 colored tile baths, detached garage with breezeway, flagstone patio, basement with gas a.-c. heat. QUALITY CONSTRUCTION throughout. Only $27,500. See this now while you can select decorations. Others at $24,950 and 5-bedroom rambler at $29,950. See our salesman on premises.
DIRECTIONS Out Wisc. ave. thru. Bethesda, ½ mile past Naval Hospital to Enfield st. and our sign.
ARLIE L. JOHNSON REALTY CO.
3402 CONN. AVE. OR. 7100

NEW RAMBLER—$15,500
9513 Montgomery Ave., Bethesda
Brick rambler. 5 rooms with separate dining room, full basement and stair to expandable 2d floor. Open 1 to dark. TO REACH: Out Wisconsin ave. to Bank of Bethesda, left on Old Georgetown rd., about 2 miles to Beech ave., right to Montgomery ave., left to property.
MARGARET J. DUNKLEY
OL. 5800. Realtor. SH. 7022.

BUNGALOWS
Forest Heights—Modern brick with 4 rms. on 1st floor plus 2 additional rms. (one unfinished) on 2d. Full bsmt., auto. oil heat. All conveniences. Will consider trade.
Forest Heights—5-rm. asbestos shingle bungalow, expansion attic, full bsmt., auto. oil heat; lovely corner lot. All conveniences. Will consider trade.
Oxon Hill—3-bedrm. modern bungalow on 1 acre with chicken house and fruit trees. Fine view. Will consider trade.
Cheverly—Lovely modern prewar bungalow, 5 rms., 2 bedrms., expansion attic, garage, full bsmt.; landscaped lot. Trade considered.
JAMES CARROLL
JO. 2-0401. Sun., Mr. Austin, VI. 1557

NEAR BETHESDA
Mod. 6-rm. frame bungalow; oil h.-w. h., garage; a clean little property; nicely financed. $2,000 cash needed. If you don't have quite that much, I'll take a little less. Price, $13,000.
Fred B. Cushman, Realtor
510 Frederick Ave., Gaithersburg.
Call 299.

OPEN SUNDAY 1 TO 5
GREENACRES $15,950
5004 LITTLE FALLS PARKWAY
Immaculate 3 bedrm. brick located on double corner lot close to elementary school.
BROOKDALE $22,500
4801 DOVER ROAD
3 bedrms., center hall brick with 1st floor lavatory, steps to storage attic, close to excellent transportation.
C. ALLEN SHERWIN, INC. EM. 4456

WHY NOT BUY ($9500)
a lovely detached home at Viers Mill Village? Equipped kitchen, full basement, gas heat. Take over a GI loan. Monthly payments of $59.46 which includes principal, interest, taxes and insurance. Down payment $500. Transfer of title $65. These homes do not require you to use your GI loan. We have transportation, school buses. Shopping center and theater are now under construction. Come out Georgia ave. extended to Wheaton, 2 miles past Wheaton on the Viers Mill rd. to our office and sign. Call SH. 6763. Ask for Mr. Huntt or Mr. Keller.
BRANCH OFFICE
Colonial Investment Co.

CONTINUED ON FOLLOWING PAGE

## SALE, SUBURB. HOUSES 67

Continued From Preceding Page

### MARYLAND

**ATTRACTIVE** brick 3-bedroom rambler, now under construction. Ready for occupancy less than 60 days; $3,250 cash, balance like rent.
THE GOSS CO., REALTOR
JU. 7-8211 till 9 P. M.

**COUNTRY ESTATE**
On 2¼ acres. Modern 10-rm. house, 4-bedrms., 2½ baths, full basement, oil h.-w. h. Porch across the front. 2-car garage, 220-ft. road frontage, stream on back.
Smith W. Allnutt, 4813 Ga. Ave.
SH. 4646 or Ashton 3134.

**$13,400**
Handsome prewar brick bungalow, extra large corner lot, large living room, foyer, full dining room, 2 nice bedrooms, screened porch, attractive and substantial residential neighborhood. Excellent 4% financing. SH. 1011 'til 9 p. m.
YOUNG-BOWERS CO.

### VIRGINIA

**ADDISON HEIGHTS**
3-bedroom bungalow, living room with fireplace, oil hot-water heat, full basement. Excellent condition. Priced to sell. Shown by appointment only. OT. 7481.

**BEVERLEY HILLS**
**OPEN SUNDAY, 1 TO 6**
3 bedrooms, living room, with fireplace, family dining room, electric kitchen, large screened porch, full basement, lavatory, gas heat, copper plumbing, steel beam construction. Directions: Right at first traffic light in Alexandria 1 block, right to Old Dominion blvd., left 1 block, right on Tennessee ave. to open sign. Price, $17,950. Exclusive, OT. 7481.
PURVIS REALTY CO.

**ALEX., BEVERLEY HILLS**
Brick house; nice living room with fireplace, dining room, modern kitchen, bedroom or den and ½-bath on 1st floor. Beautiful side screened porch; 2d floor consists of 2 bedrooms and bath. Basement contains garage; pine paneled recreation room, utility room. Oil h.-w. heat. Priced at $21,950.
McElhinney & Mechling
314 S. St. Asaph St., Alex., Va. OV. 2220.

**ALEXANDRIA**
**LYNHAVEN**
**$9,950**
Buy this very good 5-room brick, 2 bedrooms and tiled bath, complete modern kitchen with refrigerator and stove, nice light basement with outside entrance, recreation room. This home is in perfect condition. You can have immediate possession and a purchaser with $3000 cash can carry it for only $54.00 monthly. Exclusive
THE M. H. BARRY ORG.
2206 Mt. Vernon Ave., Alex. Va. Phones: AL. 0078 or TE. 2442

**ALEXANDRIA**
**BELLE HAVEN**
**NO. 8 WOODMONT RD.**
**OPEN TODAY 2 TO 5 P.M.**
Hard to believe, but this is a 2-story brick colonial home for $22,000 in this charming neighborhood. The first floor offers living room, dining room, den, screened porch, kitchen. The second floor has 3 bedrooms, 1 bath. Maid's room and bath and garage in basement.
To reach: Through Alexandria on U.S. No. 1 to Fort Hunt rd. (just past Hunting Creek), left 1 block to Woodmont rd., right up hill to open sign on left.
Holden & Co., Inc. AL. 2200
106 N. St. Asaph St. Established 1917.
If no ans., call TE. 3775 or OV. 1497.

**ALEXANDRIA**
**BEVERLEY HILLS**
**3103 EDGEHILL DRIVE**
**OPEN TODAY 1 TO 6 P. M.**
This charming brick home on beautiful lot consisting of living room with fireplace, dining room, equipped kitchen, 3 bedrooms, tile bath, screened porch, full basement, ½ bath, oil heat, garage; priced $18,950. Terms. Exclusively with
G. C. KEELER, REALTOR
2028 Mt. Vernon Ave., Alex. TE. 2760.

**Alexandria Town House**
**Old Colonial**
Lge. brick home with side and rear gardens. 1st fl., double liv. rms. each with fireplace; din. rm., kitchen; 2d fl., lge. master bedrm. (firepl.) 3 additional bedrms., one with fireplace, bath; 3d fl., 2 studio type bedrms. with beaut. view of river and Md. shore. In sound condition throughout, affording excel. oppor. for restoration of a fine old home. $14,500. Exclusively.
E. A. HERNHOLM
AL. 7411. OV. 1191.
"For Homes See Hernholm"

**ALEXANDRIA**, brick, 2-story, 2 bedrooms, No. 109. Full basement, tile bath, automatic gas heat, modern kitchen. $1450 down. MARCUM REALTY, KI. 8-8600. Shirlington Business Center.

**ALEXANDRIA, VA.**
**(ARMY OFFICER LEAVING)**
**OPEN TODAY, 1 TO 6**
**407 CAMBRIDGE ST.**
**BROKER COOPERATION INVITED**
Beautiful 1½-year-old 4-bedroom, white brick; perfect 3-level home in outstanding nearby residential area; center hall, large living and dining rooms; modern kitchen, including electric dishwasher and garbage Disposall; upstairs to 2 bedrooms and bath, large sliding-door closets and extra storage space; then 3 more stairs to inside entrance to garage and down hall to 2 more twin-sized bedrooms and bath; basement with plenty of daylight and special storage space for guns, golf clubs and fishing tackle.
PRICED AT $29,000
To Reach: Out King st. in Alexandria, to Janneys Lane, left to Cambridge and open sign.
DAVID R. NIMMER
COMPLETE REAL ESTATE SERVICES FOR VA., D. C. AND MD. 108 N. Patrick St., Alex., Va. OV. 6413, AL. 4925. Eves. TE. 0504

**ALEXANDRIA**
**312 CLOVERWAY**
**OPEN TODAY, 2 TO 5 P.M.**
A white brick house less than a year old in one of the town's pleasantest locations. Has every convenience you can desire, including a full GE kitchen with disposal and dishwasher and in the basement clothes washer, dryer and deep freeze. 1 bedroom and bath on 1st floor, 2 bedrooms and bath on 2nd floor; corner cupboards in the dining room, fireplace with mantel mirror in living room, screened porch with roll blinds; detached garage. Priced at $26,000.
DIRECTIONS: From Fairlington shopping center drive south on Quaker lane (in front of Episcopal Seminary) to Janneys and left 8-10 of a mile to Cloverway, right to 312 and our sign.
EXCLUSIVE WITH
HOLDEN & CO., INC.
106 N. Asaph St., Alex., Va. AL. 2200. If no answer TE. 3775 or TE. 7807

**ALEXANDRIA** brick bungalow No. 5; will go GI; 4 bedrooms, 2 baths, large living room with fireplace, gas A.-C. heat, sitting on a lovely corner lot. OV. 5900. Open 9 till 9. J. T. Moton Realty Inc., 2415 Mt. Vernon ave., Alex., Va.

**ALEXANDRIA, VA.**
**A FINE URBAN ESTATE**
Two acres, surrounded by tower oaks and formal gardens. It is a stately Georgian Colonial, all-brick home, consisting of large full center-hall, drawing room, 15x28, off which is a large den or sun parlor, spacious dining room, butler's pantry, excellent modernly equip. kitchen and refectory and powder room. There are four spacious bedrooms and 3 baths on the second floor. Two bedrooms and bath on the third floor. 2-car garage. Here you will find suburban living at its best for seclusion yet having neighbors. Priced for immediate sale at $55,000.
BY APPOINTMENT
THE M. H. BARRY ORG.
2206 MT. VERNON AVE. ALEXANDRIA, VA. AL. 0078 TE. 2442
"The Old Reliable Office"

## SALE, SUBURB, HOUSES 67

### VIRGINIA

**ALEXANDRIA** bungalow No. 113, 10 min. out; 5 rooms, 2 bedrooms, equipped kitchen, level ½-acre lot; price is right at $9,000 with $2,000 cash, balance about $68 mo. OV. 5900. Open 9 till 9. J. T. Moton Realty Inc., 2415 Mt. Vernon ave., Alex., Va.

**ALEXANDRIA**
**BRADDOCK HEIGHTS**
**$19,250**
Attractive Colonial on large lot, and framed by large trees. Contains living room, fireplace; dining room, kitchen, large enough to eat in, 3 twin-sized bedrooms; garage, screened porch. Small amount cash required. Balance like rent.
HUBBARD REALTY CO.
OV. 6349. OV. 1946.

**ALEXANDRIA**
**4 BEDROOMS**
G. I. appraised and in restricted residential community, 2 story, 4 bedroom house excellent condition. Insulated. Oil hot-water heat, full basement. Shades. Near Maury School. Don't miss this wonderful chance.
HICKS REALTY CO.
REALTORS
AL. 1600. Eves., TE. 2869 or OV. 6677

**ALEXANDRIA**
**BELLE HAVEN**
Outstanding modern brick home; painted white; 300-ft. frontage, all fenced. 1st flr., living room, sun room with picture window overlooking golf course and river; banquet-sized dining room, large library with picture window, powder room, modern equipped kitchen, laundry room. 2nd floor, 3 bedrooms, 2 baths. Full basement and attic. Attached garage. Beautiful terraces and artistically landscaped garden. Shown by appointment only.
EXCLUSIVE WITH
Blanche S. Caton, Realtor
AL. 0072. TE. 2304.

**ALEXANDRIA, VA.**
**STONE BUNGALOW**
The last word in modern construction and design; solid masonry partition walls; the large living room has a picture window and beautiful stone fireplace; dining room and a complete Youngstown kitchen with Frigidaire and stove; spacious attic, flagstone screened enclosed patio, parquet floors throughout, stone terraced front porch, casement windows with screens, and all interior door frames are steel. A solid home that is completely different and priced at only $18,950. Open for inspection today, 1307 Quincy st., Alex., Va.; phone for directions how to reach. Offered exclusively through
THE M. H. BARRY ORG.
2206 Mt. Vernon Ave., Alex., Va. Phones: AL. 0078 or TE. 2442.

**ALEX., VA.**
Town house with beautiful side garden. 1st floor has side entrance hall, living room and dining room, each with corner fireplace; modern kitchen. 2d floor: 2 bedrooms, each with fireplace and bath. Bedroom and bath on 3d floor. There is also a complete apartment with entrance through the garden, containing 1 room kitchenette and bath. Priced, $26,000.
McElhinney & Mechling
114 So. St. Asaph St., Alex., Va. OV. 2220.

**ALEXANDRIA, VA.**
**SEMIBUNGALOW**
With large front porch on a fine street, right off Russell road and close to bus, schools, churches, stores and theaters. It has 6 rms. and tiled bath, 3 large bedrooms. There is one bedroom and bath on the first floor. The living room is 27 ft. with open fireplace, modern kitchen, basement, oil heat. You will have to see this home to appreciate the value being offered at $14,750 on terms to be arranged. Exclusive with
THE M. H. BARRY ORG.
2206 Mt. Vernon Ave., Alex., Va. Phones AL. 0078 or TE. 2442.

**ALEXANDRIA**
**4 BEDROOMS; 2 BATHS**
**$22,500**
Most attractive Dutch Colonial home, built 1938. Just redecorated. It is in excellent condition and located in one of the very best neighborhoods. 1st floor: open porch with columns, center hall, large living room, fireplace; opening on screened porch; a very nice dining room; chair rail and built-in corner cupboard; modern equipped kitchen. The full basement contains a very large recreation room with fireplace, storage room or maid's room, laundry trays, oil h.-w. h. (recessed radiators), copper water pipes and downspouts.
ROMYE LAMBORN, Realtor
OT. 8586–OT. 8035.

**ALEXANDRIA**
**BELLE HAVEN**
**7 WOODMONT RD.**
**OPEN TODAY 2 TO 5 P.M.**
An unusually attractive stone and brick house with large den on first floor. 3 bedrooms and 2 baths on second floor. Attached garage, extra large lot, $26,000. Good financing.
To reach: Through Alexandria on U.S. No. 1 to Fort Hunt rd. (just past Hunting Creek), left 1 block to Woodmont rd., right up hill to open sign on right.
Holden & Co., Inc. AL. 2200
106 N. St. Asaph St. Established 1917.
If no ans., call TE. 3775 or OV. 1497.

**ALEX., 808 RUSSELL RD.**
**OPEN SUNDAY, 1 TO 5:30**
White Dutch colonial; center hall, living room with fp., den, dining room, attractive equipped kitchen on 1st floor; 3 bedrooms and tile bath on 2nd floor: storage attic; full dry basement, oil heat, det. gar. On bus line, near public and parochial schools.
Directions: Over 14th st. bridge to Arlington Ridge rd. to Russell rd. and 808.
CURTIS E. MARTIN, INC.
TE. 0233 AL. 6815

**ALEXANDRIA**
**NEAR RUSSELL ROAD**
**1905 Commonwealth Ave.**
**Open Today, 1 Till Dark**
Spacious center hall Colonial on 80-ft. lot; all-electric dream kitchen, oil h.-w.h., garage. Ideal for large family. $20,000, terms arranged. Call Mrs. Tindula, TE. 5357.
Colonial Investment Co.
EXCLUSIVE AGENTS. RE. 6650.

**ALEXANDRIA, VA.**
**(George Washington's Home Town)**
A home of exceptional charm designed for today's living is offered. Sets well back from the road, in an exclusive neighborhood and has been expertly planned for minimum maintenance. Tapestry brick center-hall Colonial with slate roof, copper spouting, oak interior trim and tastefully decorated. There are four bedrooms, 2 complete modern baths. The living room with open fireplace, dining room and modern kitchen are all large well-proportioned rms. and a knotty pine den or breakfast room. The basement with outside entrance is light and airy, contains maid's quarters with half bath. The grounds 126x150 of landscaped beauty contain many shrubs and flower beds and lilly pond. There is oil heat and a detached garage. The whole comprising all essentials for simple and comfortable living. A young country estate in a charming built up community. Priced for immediate sale at $34,500.
EXCLUSIVE AND BY APPOINTMENT
JOANNA M. BARRY
2206 Mt. Vernon Ave., Alex., Va. Phones: AL. 0078 and TE. 2442.

## SALE, SUBURB, HOUSES 67

### VIRGINIA

**ALEXANDRIA** bungalow No. 125, 10 min. out. Total price $7,500, $1,000 down, brand new, 2 bedrooms, large living room, with automatic oil heat. OV. 5900. Open 9 till 9. J. T. Moton Realty Inc., 2415 Mt. Vernon ave., Alex., Va.

**ALEXANDRIA** — Two-bedroom, good neighborhood, on bus line, $1500 down, 4% financing. J. B. Davis, owner. KI. 8-6884.

**ANNANDALE**, near Shirley Highway, easy drive to Pentagon. New Colonial brick home on large wooded lot. Living room with fireplace, dining room and kitchen, 3 nice bedrooms, modern oil heating system, full basement. New financing. A GI opportunity.
THE GOSS CO., Realtor
OW. 3746.

**ARLINGTON**—$500 down. GI. No. 182. This is it! 2 bedrooms, full basement, recreation room, hot-water heat, all equipped. Only $10,500. MARCUM REALTY, KI. 8-8600. Shirlington Business Center.

**ARLINGTON, VA.**
**(COLUMBIA FOREST)**
**OPEN TODAY, 1 TO 5**
**5117 S. 11TH ST.**
**BROKER COOPERATION INVITED**
Perfect for young couple; attractive 2-bedroom white concrete-block construction, in popular highly desirable area, 10 minutes from Pentagon. This home, though relatively new, has been structurally modified at considerable expense to include a full dining room, a basement, with inside and outside entrances, and gas heat different from the rest; lovely terraced yard; needs $2200 cash to handle, with subsequent payment cheaper than rent, and progressive reduction to $72.79 monthly in about 2 years, and only $39.39 monthly after 4 years; initial monthly payments $112.79, including taxes.
PRICED AT $10,500
To Reach: Out Columbia Pike, across RR track to Columbus st., left to 11th, right on 11th to Open Sign.
DAVID R. NIMMER
COMPLETE REAL ESTATE SERVICES FOR VA., D. C., MD. 108 N. Patrick St., Alex., Va. OV. 6413, AL. 4925. Eves. TE. 0504

**ARLINGTON**
**BRICK COLONIAL**
**OPEN NOON 'TIL DARK**
**1899 N. ILLINOIS ST.**
6 large rooms, screened porch, finished recreation room with fireplace, beautifully equipped kitchen; excellent lot; best neighborhood. Financed with $12,368 loan, with monthly payments of $82, including everything. Original owner wants "only a fair price."
TO REACH—Out Washington blvd. to N. Illinois st., right on Illinois to 1899, or out Lee hwy. to Illinois st., left to 1899.
ENZOR REALTY CO.
CH. 1000. Wash. Blvd. OX. 2234.

**ARLINGTON—GI APPROVED**
$2500 cash by owner and builder. New 2-story brick; 3 lge. bedrooms, 8 closets; 1½-tiled baths, full basement; recreation rm.; side porch, attached garage; stairs to attic; gas a.-c. heat; lot 60x120. Out Wilson blvd. to 812 N. Greenbrier st. R. J. STALKER, CH. 7698.

**ARLINGTON—OPEN 12-6**
**1216 S. MONROE ST.**
A nice 4 bedroom bungalow with oil h.-w. h., full basement, sun room and porch. On corner lot 65x193. Close to shopping, bus, churches, schools, and the Pentagon. Price $14,750, on good terms.
PAUL B. HILLIARD
OT. 7649

**ARLINGTON**
**Lovely Lorcum Lane**
**OPEN 2 TO 5:30**
**$27,500**
**5 Bedrooms, 3½ Baths**
FULL 2-STORY COLONIAL BRICK IN EXCELLENT CONDITION. THIS FINE HOME HAS VERY LARGE LIVING ROOM WITH FIREPLACE BANQUET-SIZED DINING ROOM; LARGE EQUIPPED KITCHEN; BEDROOM AND FULL BATH ON FIRST FLOOR; 4 LOVELY BEDROOMS AND 2 FULL BATHS ON THE 2ND FLOOR; AMPLE CLOSETS; STAIRWAY TO STORAGE ATTIC; FULL BASEMENT WITH HALF BATH; OUTSIDE ENTRANCE; ATTACHED GARAGE; CLOSE TO TRANSPORTATION AND SCHOOLS. DIRECTIONS: OUT LEE HWY. TO MILITARY RD. RIGHT TO LORCOM LANE RIGHT ON LORCUM LANE TO QUEBEC ST., AND LEFT TO 2360 NORTH QUEBEC.
Wm. W. Johnson, OW. 4422

**ARLINGTON**
**$16,950**
Beautiful 3-bedroom brick and stone rambler in excellent Arlington location; extra-large living room, with 2 picture windows, and dandy Colonial fireplace; de luxe equipped kitchen, with breakfast bar; 3 nice bedrooms, tiled bath, disappearing staircase to storage attic, Bryant gas heat; Bendix; attached garage; concrete patio; convenient terms; close to schools, stores and bus.
OPEN ALL DAY
Out Washington Blvd. to Quantico St., left ¼ block.
LEE POTTER
CH. 8761 Realtor OX. 2524

**ARLINGTON (NORTH)**—Don't miss this opportunity. Brick home, 2-bedroom, gas stove, elec. refrig., oil heat, full basement. Owner leaving today. Immediate possession. See it today. D. T. Glascock, phone Fairfax 310.

**ARL.**—Brick home; 5058 N. 27th st.; 2 bedrms., full bath, full basement, oil heat, equipped kit.; on bus line. D. T. Glascock, Fairfax 310.

**ARLINGTON**
Owner selling attractive home, pine-paneled liv. rm. with fireplace, 1 bedrm. and bath, 1st flr.; 2 bedrms. and bath, 2d flr.; extra rm. with bath in basement, built-in garage, oil heat. Will go GI at $15,500. $3,100 cash required. See today. 1833 North Roosevelt st.

**ARLINGTON'S BEST BUY**
**MAY GO GI**
De luxe new brick Cape Cod with lovely bedroom and ½ bath 1st floor; 2 lovely bedrooms and bath up; full basement, side porch; few steps to all conveniences. The following terms might be obtained for a veteran. Price, $16,750 with $14,000 4% loan at $74 per month. Approx. $2,750 cash down. Call 9 till 9.
J. WESLEY BUCHANAN
RADIO BLDG. JA. 4-1155

**ARLINGTON—CLOSE IN**
**LYON PARK**
**OPEN FOR INSPECTION**
Unusually fine brick colonial, featuring 3 twin-size bedrms., screened porch, att. garage; excel. cond. throughout; lovely corner lot; schools, shopping, transp., all nearby. Hurry on this one, for its priced at only $16,950 for immed. sale. Open 1 to dark. To reach: Cross Memorial Bridge, out Lee blvd. (Rt. 50) to N. Fillmore st., right to N. 7th, left 1 block to 2915.
Talmage Wilcher, Inc.
Exclusive Realtors-Builders
1738 Wilson Blvd. JA. 8-8000

**ARLINGTON BUNGALOW**
**OPEN 1 TO 5:30**
Before you buy inspect this clean 2-bedroom brick home, on wooded lot. Living room with fireplace, dining room, kitchen and tiled bath; stairs to unfinished attic, full dry basement, storm windows and door. Large 4% trust. Will sell this weekend.
Drive out Columbia Pike, left on Glebe rd., right on S. 16th st. left on S. Pollard st., and right on S. 19th st. to 3912 and our Open Sign.
J. WESLEY BUCHANAN
RADIO BLDG. JA. 4-1155

**ARLINGTON RIDGE RD.**
4-bedroom, 2-bath brick, 2 bedrooms and bath on 1st floor, terrace, front porch, large living room, dining room, equipped kitchen. 2d floor has 2 large bedrooms and loads of closets and tile bath. Full basement. Reasonable terms.
L. McGEE KING
GL. 5273. CH. 5508.

## SALE, SUBURB, HOUSES 67

### VIRGINIA

**ANNANDALE**, bungalow No. 319, total price, $8000, $1500 down, 5 rooms, 2 bedrooms, large equipped kitchen, knotty pine finish, automatic radiant heat. OV. 5900. Open 9 till 9, J. T. Moton Realty Inc., 2415 Mt. Vernon ave., Alex., Va.

**ARLINGTON-FALLS CHURCH**
**ANALYZED VALUES**
1—$29,900; new brick, 4-bedroom, 2-bath rambler; 2 bedrooms, bath on 2d level up, 20x22, 15x18; living room, 22x16; fireplace, full dining room, big kitchen, gameroom, fireplace in basement; breezeway to garage; A-1 N. Arl. area, Lorcom lane. Grounds 135x176.
2—$16,850; GI; new brick 6-rm. Cape Cod; bedrm., bath down; 2 bedrms., bath up; beautiful living rm., bay window, fireplace, dining area or rm.; basement, rec. rm., fireplace; near school and bus. Another similar one, N. Arl., near Lee hwy.
3—$15,750; individual new brick and clapboard rambler; 22-ft. living room, fireplace, full dining room, 2 bedrooms; attached garage; no development; GI or non-GI.
4—$14,950; GI-approved; brick Cape Cod bungalow; slate roof; no development; block to N. Arl.; 5 rms. on 1st floor, 2 more up; ½ basement.
5—$14,750; 5-rm. brick Cape Cod bungalow, plus expansion attic; screened porch, basement, oil h.-w.h., garage; near high school, N. Arl.
6—$12,000; bracket 6-room homes with basement; in Falls Church; just prewar with dining rooms.
FA. 3343 FOR VALUE
Providence Realty, FA. 3343

**ARLINGTON—NORTH**
**BRICK RAMBLERS**
Two-and-three-bedroom, center-hall plan, picture windows, stunning fireplace, dream kitchen, automatic clothes washer, Venetian blinds. Price $14,500 and $15,500. Don't miss these.
THE HANES CO.
CH. 6969. KE. 3-5444.

**ARLINGTON FOREST**
Has living room, dining room, equipped kitchen; 3 bedrooms and bath on 2nd floor; oil a.-c. heat; on nice lot. Substantial cash payment required; balance on good monthly terms.
SEWELL REALTY CO.
14 So. Glebe Rd. (at Lee Blvd.)
OX. 0217. GL. 1878 till 9 p. m.

**ARLINGTON**, new stone bungalow No. 214; reception room, large living room with stone fireplace, banquet-size dining room, large equipped kitchen, 2 master bedrooms and bath all on 1st floor; 3 unfinished rooms on 2d floor; large reception room with fireplace and bath in basement. Price is right at $19,500. Substantial cash required. OV. 5900. Open 9 till 9. J. T. Moton Realty Inc., 2415 Mt. Vernon ave., Alex., Va.

**ARLINGTON**
Rambler ......$17,500
Cape Cod......$16,750
Colonial ......$15,950
All three are new brick with fireplace in large living room, 3 bedrms. Fully equipped kitchen, full basement. Close-in location, convenient to everything. Excellent financing.
C. M. HAILEY
JE. 3-7989

**ARLINGTON BUNGALOW**
5 rooms, porch, basement, garage, oil hot-air heat; equip. kitchen, fenced back yard, trees; convenient location: $10,250 and terms.

**5-ROOM BRICK**
Colonial: basement, oil a.-c. heat; convenient to bus. Immed. possession.
LINDSAY SIEGFRIED, CH. 7322

**ARLINGTON—$18,500**
**BEAUTIFUL RAMBLER**
See this brand-new 57-ft. rambler today. Very attractive living room with exposed beamed ceilings, large equipped kitchen with dining area, dining space also off living room; 2 dandy bedrooms and tile bath; staircase to heated upstairs; utility room; garage; lot 75x125; convenient terms.
OPEN ALL DAY
Out Washington blvd. to Quantico st., right 1 block to 21st st. and house.
LEE POTTER
CH. 8761 Realtor OX. 2524

**ASHTON HEIGHTS**
**5 BEDROOMS, 3½ BATHS**
Charming custom built brick Col. home of quality constr.; prac. new, located in desirable and convenient residential sec. of N. Arlington. Center hall, large living rm. 15x30, with cozy fireplace; delightful open terrace off liv. rm., lge. din. rm. with picture window, ultra mod. de luxe equip. kit. with breakfast space; twin-sized bedrm. or study with pastel tiled bath completes 1st fl.; 2 twin-sized bedrms. with adj. pastel tiled bath, another twin-sized bedrm. and guest rm. with pastel tiled bath on 2d fl.; all bedrms. have dble. closets; stairway to 3d fl. with 2 partially fin. rms., full bath, ½ bath, excel. heating system, att. garage; priced right for immed. sale at $32,500. Attrac. terms. Shown by appt. thru
N. C. GROVES
"Broker of Better Homes"
OT. 7983. OW. 8961.

**AURORA HILLS**
**BEDROOM, FIREPLACE, BATH, 1ST FLOOR**
This most attractive brick home, center hall, large living room, beautiful colonial fireplace, large screened living porch with privacy, formal dining room, paneled library with fireplace, nice kitchen fully equipped, 2 very spacious bedrooms, lovely tile bath, sewing room, large storage room, full basement, maid's room, unfinished recreation room, oil AC heat, attached garage, large beautifully wooded lot, most secluded, pre-war, built of finest materials, in new house condition throughout, convenient everything, priced at a bargain, $21,000. Reasonable cash will handle, balance like rent. For appointment, call
EDWARDS REALTY
KE. 3-5855 CH. 1733

**AURORA HILLS**
**NEAR ARMY-NAVY CLUB**
Delightful, immaculate brick home. Large living room, Colonial fireplace; dining room with lovely view, large den or music room, attractive kitchen, master bedroom, lovely glassed shower bath; 2 other large bedrooms and bath. Full, light basement; maid's accommodations; oil h.-w.h., Bendix; attached garage, lovely lot; prewar built of finest materials. Priced extremely low for quick sale. Owner transferring; $6,000 to handle, balance like rent. Why not inspect this today?
EDWARDS REALTY CO.
KE. 3-5855 CH. 4733

**AURORA HILLS**
**OPEN 1 TILL 6 P. M.**
Beaut. new brick col. home of quality const. located on the ridge with view of the Capital. Lge. landscaped grounds. Charming ent. hall, lge. liv. rm. with cozy fireplace, 2 lovely picture windows, screened porch off liv. rm., lge. gracious din. rm. with picture window. Mod. de luxe electrically equipped dream kit with breakfast space; tile powder rm., complete 1st floor. De luxe master bedrm. with pastel tiled bath and dressing rm., 2 other twin-sized bedrms. with tiled bath. Stairway to floored attic for storage. Attr. rec. rm. full bath, outside ent., gas a.-c. h.; att. gar. Priced right for imm. sale. Excel. finan.
Directions—Drive out Arl. Ridge rd. to S. 23rd st., left on 23rd st. to Fort Scott dr., right on Fort Scott dr. to 2776 and open sign.
EXCLUSIVELY
N. C. GROVES
"Broker of better homes" OT. 7983

**BEVERLEY HILLS**
**MOST ATTRACTIVE**
Why not inspect this very livable all-brick home, beautiful condition, well built, 3 nice bedrooms, bath, ½ bath first floor, large living room, attractive fireplace, dining room, screened porch, attached garage, beautiful level large lot, reasonably priced; owner leaving city. Call for appointment today.
EDWARDS REALTY
KE. 3-5855 CH. 4733

**Cherrydale Bungalow**
Two bedrooms centrally located in the heart of one of Arlington's best shopping areas; excellent condition. $13,250 on terms.
J. WESLEY BUCHANAN
Radio Bldg., Arl., JA. 4-1155

**Falls Church**
Get your money's worth in homeowning out of those rent dollars. Buy this 5-room home in Falls Church. Living room, din. rm., kitchen with outside entrance, 3 bedrooms and bath; pine paneled basement; on lot 80x150. Oil a.-c. heat. Venetian blinds. Look this one over.
Eastman & Seay
REALTORS. FA. 2620.

## SALE, SUBURB, HOUSES 67

### VIRGINIA

**COLVIN RUN**
12 miles from D. C., just off Leesburg Pike, on hard road. 1-story masonry house, with entry hall, living room 22x13, with fireplace, full dining room, breakfast room, kitchen, 2 large bedrooms, full tiled bath; screened side porch; large basement, recreation room with fireplace and outside entrance; full bath; oil h.-w. heat. ½ acre of ground. Present 1st trust at 4%. $12,500.
McCay & McCay, Realtors, GL. 8675

**DOMINION HILLS**
Recently redecorated 2-story, brick and shingle detached colonial; nr. schools, church, shops and bus. 3 bed-rms. and bath up; large liv. rm. with firepl., din. rm. and equip. kitchen with dining alcove; combination storm windows, fenced level yd., full bsmt., gas heat. Assume GI trust of $11,119. At least $2,500 cash. Purchased directly from owner. Can be had for $15,000. FA. 5527.

**FALLS CHURCH**—3 bedrooms, masonry; large living room, dining room, kitchen and bath, full basement, knotty pine recreation rm., storm windows and Venetian blinds; near schools and transportation. $13,750, subject to GI appraisal. Owner, 218 West Greenway Blvd., FA. 7655.

**FORT MYER HEIGHTS**
7-room bungalow, oil h.-w. h., bsmt.; needs many repairs; garage.
L. McGEE KING, REALTOR
GL. 5273. CH. 5508.

**FRANCONIA SPECIAL**
New 4-bedroom brick on ½ acre, block from highway and A. B. & W. bus service. Also near new Shirley Highway. 10 minutes to Pentagon. A real buy at $13,750.
MILLS REALTY CO.
Annandale. FA. 0999.

**HISTORIC ALEXANDRIA**
Charm and elegance of the 18th century reflected in this historic old Alexandria home, with its magnificent and massive old Colonial doorway, old mantels and woodwork and random width floors; dble. liv. rms., each with fireplace; din. rm. with fireplace and wainscoting; 6 bedrms., each with open fireplace; 1½ baths; interesting basement including wine cellars, oil burner, h.-w. h.; large side and rear gardens bounded by old original seawall; unique old front and rear staircases; $30,000. terms. Inspection by appointment only. Exclusively.
E. A. HERNHOLM
AL. 7411—OV. 1191
"FOR HOMES—SEE HERNHOLM"

**N. ARLINGTON**
**VETERAN APPROVED**
3-bedroom Colonial, very conveniently located. Large living room with fireplace, spacious dining room, equipped kitchen, screened side porch, full bath. Full basement with laundry room and full bath; oil h.-w. ht. Transp. at door (bus, we mean). $14,250. To inspect call
YEONAS REALTY
GL. 2100. OX. 1243.

**IN ARLINGTON**
**COUNTRY CLUB AREA**
5134 26th st., N. Arl.—Brick Colonial, liv. room with firepl., family size din. room, fully equipped kit. 2nd fl., master bedroom, plus family bedrooms, all tile bath. Outstanding knotty pine rec. room entire length of house. Oil OHA heat. Lot 50x100. Price $13,950. Directions: Out Lee hwy., past Glebe rd., turn right on George Mason dr. North. Inspection 1 to 6.
SCOTT SANDERS, Atty.
5121 MacArthur Blvd. OR. 5678.

**OLD ALEXANDRIA**
Lovely old home. 4 bedrooms, 2 baths, original floors and woodwork; television set and old grand piano go with house. Owner transferred. Must sell. Very reasonable.

**NURSERY SCHOOL**
**With Apts. (Income)**
Equipment meets all the requirements of modern, up-to-date nursery, accommodating 25 children. Radiant heat. Three apartments (one furnished); rentals about $300 month; 3-story bldg., in Alexandria. Recently redecorated and restored.
ROMYE LAMBORN
OT. 8586. Exclusive Agent. OT. 8035.

**OAKTON, VA.**
5-rm. and bath bungalow, new condition; full basement, h.-w. heat; ½-acre land, chicken house and large garden. Good location, nr. schools and shopping center. Total price, $10,500. About $2,000 cash, balance like rent.
Also 7-rm. and bath home, h.-w. h., full basement, beautiful trees and shrubbery. $17,000. Substantial cash needed. For appt. phone Vienna 260.
WHITESELL REAL ESTATE
Nr. Oakton School on Hwy. 123
CLOSED SUNDAYS

**RUSSELL RD.**
Along this famous landmark we offer a beautiful older type, Dutch Colonial home, in immaculate condition; 4 bedrooms, all of the rooms are good-sized. If you are looking for an individual home with style and character, this is an outstanding buy at the GI-approved price of $16,950
Arlington Realty Co.
2204 Wilson Blvd. OW. 9300

**S. ARLINGTON**
**2 BRICK HOMES**
Semidetached, new condition, each has 5 attractive rooms, tiled bath, oil heat, full basement; yard. Splendid opportunity for 2 families, or rental income. Convenient to everything. 5 minutes to Pentagon. Easy terms, FHA or GI loan.
DANIEL E. RAGALIE
OT. 9410. 758 23d St. S. OX. 1223

**SHIRLEY HWY. SPECIAL**
5-room bungalow with bath and oil heat and pleasantly situated on a well-kept acre with lots of shrubbery and grass. There is an additional room in the basement should you need more space. Here one can have space and freedom and yet be within 12 minutes of the Pentagon. Price, $14,000: $5,200 down. bal. $105 per mo.
MASON HIRST
Annandale, Va. Phone FA. 7447.
Closed Sundays

**TAUXEMONT**
Beautiful white brick 3-bedroom rambler, surrounded by lovely dogwood, redbud and shrubs; nice living room, full dining room, and airy kitchen. See this quick.
N. C. HINES & SON, INC.
Courthouse Square. OW. 9020.

**VIENNA, VA.**
**ONE ACRE**
10 miles from D. C., 2-story masonry Cape Cod house; 22 ft. living room with fireplace; full sized dining room, large equipped kitchen including Bendix, ½ bath, master bedroom 22x14, 2nd bedroom 10x17, full bath; basement, oil heat. Young fruit trees, garden space; chicken house. $14,500, ½ cash.
McCAY & McCAY, REALTORS
GL. 8675

**WAVERLY HILLS**
Desirability of location and surprisingly low price are some of the attractive features of this prewar constructed 2-bedroom Colonial home. Convenient to Washington & Lee High School and in excellent condition. It contains living room with fireplace, dining room, modern equipped kitchen, excellent bath, full basement, h.-a. h., oil burner. Price, $13,500.
GEO. H. RUCKER CO.
Realtors.
Courthouse Sq., Arlington, Va.
OX. 0197.

**WESTMONT**
One block to Columbia pike and all conveniences; 5-room semidetached, excellent condition; 5 min. to Navy and Pentagon; $2,000 cash.
A. H. BROOKS, Realtor
CH. or OW. 5100. 9 Till 9.

**WELLINGTON**
**ON THE**
**POTOMAC**
Suburban living can be wonderful if you're lucky enough to own a home such as the one we are offering just off Mt. Vernon blvd. below Alexandria. Nothing has been overlooked by the builder to insure comfort and quality in this brick and stone house. Large living room with fireplace, dining room, equipped kitchen, 2 large bedrooms and bath on 1st floor. Permanent stairway to floored attic. Full dry basement, oil h.-w. heat, aluminum storm windows and screens; 60x161 lot in excellent surroundings. Reasonably priced at $17,900. Terms to be arranged.
THE M. H. BARRY ORG.
2206 Mt. Vernon Ave., Alexandria, Va.
AL. 0078. TE. 2442.
"The Old Reliable Office."

## SALE, SUBURB, HOUSES 67

### VIRGINIA

**WILSON BOULEVARD**
Near Rosslyn. Good for residence, business or combination; the 7 rms. incl. a lge. liv. rm., din. rm. and kit.; auto. h.-w.h.; built-in gar.; side and rear alleys. A real value at $13,950. Call Mr. Zirkle, NA. 9300; eves., NO. 6794.
BOSS & PHELPS, INC.
1417 K St. NW.

**$495 CASH**
to civilian or GI with monthly payments of $85, including taxes and insurance. This brick semidet., located near Shirlington shopping center. Liv. rm., dining rm., equipped kit., 2 bedrms. and bath. Full bsmt.
THE BRANT COMPANY
2334 Wilson. GL. 4216, OX. 0520.

**BEATS US**
Why the owner says sell this immaculate sturdy older home in Vienna for just $14,000. It has everything offered in more expensive properties. Central location, spacious rooms, nice lot, ideal for home, professional office and veteran approved. To inspect phone FA. 2122.

**ESTATE ATMOSPHERE**
**NEW STONE RAMBLERS**
Large wooded corner nearly an acre in new restricted subdiv. of custom homes only 20 minutes to Pentagon. Via Shirley hwy., large living-dining room, stone fireplace, 3 large bedrooms, 2 tile baths, large kitchen and garage. Only $20,500. Will go GI. To inspect, phone FA. 2122.
CAPUTI REALTY CO.
121 S. Wash., Lee Hwy. at Broad St.

**BY OWNER**
Falls Church, Fenwick Park—Large living room with fireplace, dining room, modern kitchen, 2 bedrooms, tile bath, screened porch. Full basement; oil heat. Large landscaped lot. Convenient to schools, churches and transportation. Reasonably priced. Well financed. FA. 7094.

**3 BEDROOMS—$10,250**
Colored tiled bath, large liv. and din. rm., kitchen large enough for breakfast nook, full basement; a complete house built on your lot with a trust of $9500. To reach model home, out Lee hwy. to N. Roosevelt st., turn left to 17th st. and "open" sign, or call
WESTWOOD—JE. 3-8100

**OLD ALEXANDRIA**
**4 Bedrooms, 2 Baths**
This charming old, painted brick home listed in the book of "Old Alexandria Homes" is located on a quiet street in one of the better residential sections. Recently redecorated, it contains old woodwork and original pine random-width floors; 1st floor, large double living room with fireplace; lovely old mantels and bookshelves, opening on a quaint covered terrace and walled garden; 2nd floor, 2 bedrooms and bath; 3rd floor, 2 bedrooms and bath. The basement English style and practically above grade contains a very unusual and charming dining room with a huge fireplace and brick floor, which also opens on the terrace and garden. Modern equipped kitchen, furnace room, oil h.-w. heat. Firmly priced, $18,500.
ROMYE LAMBORN, Realtor
Exclusive Agent
OT. 8586. OT. 8035.

**FINEST IN VA. PROPERTIES**
J. LEE PRICE
2303 S. Arlington Ridge Rd.
OT. 7505. OX. 4200.

**OPEN 1 TO DARK**
**2412 S. 2ND ST.**
This is a lovely home in perfect condition; 2 large bedrms., liv. rm. with fireplace, din. rm., wonderful kitchen; full, dry basement; expansion attic; large fenced yard. Priced $13,950. Cash required: only $2465.
TO INSPECT: Cross 14th st. bridge, out Columbia pike, turn right on S. Adams 1 blk., left to S. Barton to 2412 2d st. s.
ASK-US REALTY CO.
OX. 2659. GL. 1252.

**G. I. APPROVED**
**OPEN 2 P. M. SUNDAY**
Priced at $12,100 with a $10,000 4% 1st trust available. This 3-bedroom, 2-story home is located in a very nice Falls Church community near schools, bus and stores. We consider it a real buy on today's market.
To reach—Continue on Lee hwy. pass Falls Church traffic light to Cameron st., turn right to No. 205.
LES FARNUM & ASSOCIATES
4332 Wash. Blvd. OW. 1004.

**OPEN TODAY, 2 TO 6**
**3 BEDROOMS—$13,900**
Falls Church, wooded corner lot, 2 story colonial, fireplace in living room, full size dining room, large equipped kitchen, full basement, gas heat, 3 bedrooms and bath, 2nd floor. $1500 down, immediate possession.
To reach: Drive out Lee Blvd. past Jefferson Village Shopping Center to Woodlawn Ave., right to Chestnut Ave., right to 1112 Chestnut and open sign.
C. L. Hanowell Co., Realtor
FA. 5777. FA. 7193.

**NO DOWN PAYMENT**
**VETERANS**
FOR ONLY $55 A MONTH including taxes and insurance. A brand new 2-bedroom house, fully insulated. 7½-cu. ft. refrigerator. REAL TILE BATH; large lot, sodded and shrubbed. Close to schools and shopping in picturesque location. Choose your own decorations. Representative on site. Open Saturday and Sunday, 1 to 6.
DIRECTIONS — Across Memorial Bridge, out Lee blvd. which is Route 50 to Camp Washington Restaurant, turn left 1 blk. to Chestnut st., right on Chestnut st., follow sign to model house.
ALLEN & ROCKS, INC.
437 WASHINGTON BLDG., ST. 0505.

**OPEN TODAY**
**3 FULL-SIZED BEDROOMS**
No small 3d bedroom in these modern brick and stone ramblers; other outstanding features are 20-ft. living room, with stone fireplace and picture window, dining room, tiled bath and spacious streamlined kitchen with loads of Formica covered work top space and serving bar; extras include table-top range, 9-ft. Admiral refrigerator, exhaust fan, garbage disposal, and Bendix washer; all for GI approved price of $16,650.
OPEN SATURDAY & SUNDAY NOON 'TIL DARK
Directions—Out Lee Highway through Falls Church to Jackson St., right to open sign and house.
G & G REALTY CO.
102 East Fairfax St., Falls Ch.
JE. 3-8600; eves. JA. 4-0992

**EXCEPTIONAL**
Four-bedroom, 2-bath, all-brick rambler for the discriminating home seeker. Here is the last word in beautiful homes. A rambler defying adequate description, on a lot with a superb view.
First level—2 large bedrooms, oversize closets throughout, beautiful living room with picture windows, brick fireplace, lovely formal dining room also with picture window, with crystal chandelier and French doors leading to lovely sun porch; large kitchen, fully equipped, with dishwasher, etc.; with breakfast area; large storage room; beautiful tiled bathroom.
Lower level—Finished 30-foot recreation room with fireplace that is lovelier than most living rooms, absolutely THE THING . . . with French doors leading to terrace; 2 large bedrooms, and another tiled bath.
Breezeway to 2-car garage.
All this on a large lot.
Offered for immediate sale at $33,500. Nothing like it for the price. 15 minutes to downtown Washington. Shown by appointment only. Call
FRANCES G. VEACH
OW. 9196 FA. 4000

**CHANCE TO REMODEL**
**Calling All Amateur Handy Men!**
In best country club section an older home with a lot 154x142, is waiting for you. It now has one-bedroom downstairs with bath. 3 bedrooms upstairs with bath, bright living room and dining room, large old fashioned kitchen; owner will help you finance it. A little money and some imagination can make this a showplace even in this magnificent neighborhood.
MANNAS REALTY CO.
2116 Wilson Blvd. GL. or OX. 2784

## SALE, SUBURB, HOUSES 67

### VIRGINIA

**BRICK BUNGALOW**
**FAIRLEE**
**$12,350—GI**
**DRIVE OUT TODAY**
½-acre wooded homesites, near Fairfax Country Club, Va., 30 minutes from White House, combining country charm, city convenience and low cost, 15 homes already built and occupied. Come out and choose your lot. GI or non-GI financing. Agent on premises 1 till dark. Drive out Lee hwy., Rt. 29-211, through Falls Church, 2 mi. past Merrifield; or out Lee blvd., Rt. 50, to Fairfax Circle, turn right on Lee hwy, ¼ mile to our road signs.
Talmage Wilcher, Inc.
Exclusive Realtors-Builders
1738 Wilson Blvd., JA. 8-8000.

**A DRY BASEMENT**
Attractive 6-room all-brick home, located in lovely Beverly Hills-Braddock Heights neighborhood. 23-ft. liv. rm. with f. p., spacious kit. with pantry, large closets, master bedrm. with powder room, screened porch; prewar construction with 2 steel beams, copper plumbing and full concrete poured dry basement, which makes wonderful playroom; completely fenced back yard with det. garage. On bus route and 10 min. to Pentagon; 3 schools within walking distance. See it before you buy. Shown by owner. Open 2-6. 2430 Cameron Mills rd. Alex., Va. Phone OV. 5542.

**BY OWNER**
New Alexandria, 2-bedroom, stucco bungalow, corner lot 50x150. All electric kitchen with Bendix, knotty pine dinette, aluminum storm windows, automatic oil heat, block from new shopping center now being built. $10,800. $2,000 cash. TE. 0007.

**A RAMBLER**
This one is worth waiting for. Brick construction, large lot, 3 good sized bedrooms, tiled bath, living room with fireplace, dining room, nicely equipped kitchen, including 8-ft. refrigerator, range and Bendix. You still don't realize the size of this home, the outside dimensions are 46x26. Compare this with other homes. The price is only $13,750 GI approved.
ARLINGTON REALTY CO.
2204 Wilson Blvd., OW. 9300

**FOR**
**SERVICE OFFICERS**
**CALL**
**EDWARDS REALTY CO.**
13 YEARS' EXPERIENCE
Serving Army-Navy Personnel
For Virginia Properties
ARLINGTON
AURORA HILLS
BEVERLEY HILLS
BELLE HAVEN
COURTEOUS, EFFICIENT, QUALITY SERVICE
VIRGINIA D.C. MD.
3278 WILSON BLVD., ARL., VA.
KE. 3-5855 CH. 4733
CALL NIGHT OR DAY

**BEAT THE LANDLORD**
to it before he can increase your rent. $1,000 cash. Small monthly payment will buy an equity in this lovely 2-bedrm., immaculate semidetached home with full basement and yard large enough for your spring gardening.
N. C. HINES & SON, INC.
Court House Square. OW. 9020-9023.

**AL BAKER OFFERS**
**$500 DOWN**
A 2-bedroom brick and frame home, well equipped kitchen, dining room, living room, full basement, nice yard, landscaped, convenient location. Phone AL. 6644 or TE. 7343.

**AL BAKER OFFERS**
**$750 DOWN**
Another 2-bedroom brick, with equipped kitchen and full basement; gas automatic heat, nice living room and dining room combination. House is in perfect condition. Phone for appointment. AL. 6644 or TE. 7433.

**AL BAKER OFFERS**
**$1000 DOWN**
A 3-bedroom frame home, with garage, in old part of Alexandria. Has a large lot and is in a very convenient location. Monthly payments $68. Full price $9,500. Phone AL. 6644 or TE. 7343.

**AL BAKER OFFERS**
**Another 4-Bedroom Home**
In old part of Alexandria. Very convenient location, ideal for rooming house or 2 apts.; large double garage, extra lot. Full price, $18,000. This has tremendous income possibilities. Phone AL. 6644 or TE. 7343.

**AL BAKER OFFERS**
**A BRICK RAMBLER**
**$18,000**
3 bedrooms, lovely porch, breeze-way, garage, ½-acre lot; fully equipped kitchen, large living room, dining rm. combination, tiled bath, expansion attic, and an extra nice community to live in. Substantial down payment required. Phone AL. 6644 or TE. 7343.

**AL BAKER OFFERS**
**4 LARGE BEDROOMS**
All extra large, suitable for double beds, large sunny kitchen, fully equipped, living room with fireplace; size 28 ft.x14.6; dining room, 15x15; garage; front porch, full basement, oil hot-water heat; excellent neighborhood. Full price $16,750. Phone TE. 7343 or AL. 6644.

**AL BAKER OFFERS**
**FOR $1800 DOWN**
Columbia Forest location, detached modern masonry home, suitable for a small family at a small price. Nice living room, dinette, equipped kitchen on first floor; 2 bedrooms and bath on second; lot 50x145; oil heat; picket fence. Excellent transportation. Full price $9,250. Phone AL. 6644 or TE. 7343.

**AL BAKER OFFERS**
**$2000 DOWN**
**IN DELRAY**
A 2-story asbestos shingle home, 3 bedrooms, detached home. On a nice lot 50x150, convenient location; living room, dining room, equipped kitchen, front and back porches; one-car frame garage. Full price only $10,750. Phone AL. 6644 or TE. 7343.

**AL BAKER OFFERS**
**FOR $30,000**
This real "Dream Home" consisting of 4 bedrooms, 2 on the first floor with ½ bath, 2 on the second floor with a full bath. Living room with fireplace, 21x14.9; dining room, 15x15 ft.; modern kitchen with stove and refrigerator. Solarium 17x17 ft., on first floor; full basement, oil hot-water heat; 50-gallon automatic hot-water tank. Barbecue pit, landscaped yard. One of the best residential areas in Alexandria. Plug-in phone connections for bedrooms. Excellent view, tops in value. Phone AL. 6644 or TE. 7343.

**AL BAKER OFFERS**
**IN DELRAY**
**4 BEDROOMS**
Ideally located; close to all facilities; has living room, dining room, equipped kitchen and bedroom or study on first floor; 3 huge bedrooms and bath on second floor; oil hot-water heat; corner lot; fruit trees and many other extras. Full price $12,900 with only $2,000 cash. Phone AL. 6644 or TE. 7343.
AL BAKER & SON
116 S St. Asaph St., Alex., Va.
TE. 7343. AL. 6644.
OPEN SUNDAY

**COUNTRY LIVING**
Spacious 4-bedrm. older home, overlooking No. Arl. Large home, large rooms, for the large family. See this today.
N. C. HINES & SON, INC.
Court House Square. OW. 9020-9023.

## SALE, SUBURB, HOUSES 67

### VIRGINIA

**OPEN TODAY**
By all means this outstanding value at $14,500, practically 4 bedrooms; good size living room, dining room, equipped kitchen, full basement, brick construction, attractive lot with picket fence. This is not an old home and is in excellent condition.
TO REACH: Drive out Lee highway to N. Utah st., left on N. Utah to 19th rd., right to N. Upland st. and right to 1939 and our open sign.
ARLINGTON REALTY CO.
2204 WILSON BLVD. OW. 9300

**GEORGEOUS RAMBLER**
**Choice Suburban Location**
Custom built of stone with the best of other materials and equipment. 3 nicely arranged bedrooms of good size, 2 full modern tile baths and many closets, also ample storage; other rooms are well planned with accent on added appointments for today's living. Besides living-dining area 27 ft. long with twin recessed bookshelves on each side of stone fireplace, there is a large, fully equipped all-electric kitchen, real utility room, paneled side screened porch and attached garage finished for recreation. ¾-acre wooded lot, appealing to the family who wants quiet suburban living. Priced only $20,500.
J. WESLEY BUCHANAN
Radio Bldg., Arl., Ja. 4-1125

**1ST-FL. BEDRM. AND BATH**
Excellent 3-bedroom, 2½-bath—$16,850—G.I. or non-G.I. Full basement with paneled recreation room. Large corner lot. Convenient location.
THE HANES CO.
CH. 6969. KE. 3-5444.

**BRICK BUNGALOW**
The home the greatest number of people are looking for. Convenient location. 5 well-arranged rooms, plus tiled bath on 1st floor; full basement, expansion attic. The terms are excellent for a nonveteran. $2900 down and $92 per month covers everything.
Arlington Realty Co.
2204 Wilson Blvd., OW. 9300

**2 BATHS**
3-bedrm. brick ramblers with 2 baths on large corner lots, high elevation, separate dining rm., 2 halls, plenty closets, equipped with range, refrigerator, garbage disposal, auto. laundry, venetian blinds and your color scheme. Oversized garage for extra storage. G. I. approved, $19,950.
MAC LINDSEY
CH. 6090. OX. 2211. eves. FA. 6013.

**WHO NEEDS**
a 4-bedroom home and can't quite afford the price? Here it is! $14,500. GI or non-GI. Excellent brick home in convenient N. Arlington section where there are several different style homes; 5 large, well-arranged rooms on the 1st floor; full basement, 2 rooms upstairs that are over half finished. Beautiful fenced lot. Hurry. It's only $14,500.
Arlington Realty Co.
2204 Wilson Blvd., OW. 9300

**GI—$13,500**
5-room brick bungalow, living room with fireplace, large screened porch. Space in basement for recreation room. 2 bedrooms and nursery. Located at 3223 1st st., North, just off Lee Blvd. in one of Arlington's better sections.
MAC LINDSEY
CH. 6090. Eves. FA. 6013.

**NEAR BELLE HAVEN COUNTRY CLUB**—Brick Cape Cod No. 25. Large living room, fireplace, large lot, garage. Only $2750 down. MARCUM REALTY, KI. 8-8600, Shirlington Business Center.

**QUICK SALE**
This is a must in this case. Practically new 2-bedroom rambler with full basement, in excellent N. Arlington location. The asking price is only $12,950 because of the necessity of an immediate sale; the owner might take less.
Arlington Realty Co.
2204 Wilson Blvd., OW. 9300

**A HOT ONE—NO. 779**
**GI NO DOWN PAYMENT**
Two-bedroom frame; living room, with fp.; breakfast nook in equipped kitchen; utility room, auto. heat; 1½ acres of level land; monthly payments only $42.23 plus taxes and insurance.
CURTIS E. MARTIN, INC.
TE. 0233 AL. 6815

**NEAR COUNTRY CLUB**
**6 SOLD, 4 LEFT**
Unusual center-hall type rambler, located in the midst of this almost exclusive section; 2 or 3 bedrooms, charming living room with attractive pine paneling around fireplace, dining area, dream kitchen, with too many cabinets, refrigerator, range, garbage Disposall and Bendix all included. Parquet flooring, picture and glass brick windows, gliding closet doors with plenty of closet space. Priced at $14,500 and $15,500.
Arlington Realty Co.
2204 Wilson Blvd., OW. 9300

**MARRIED OFFICERS**
**OF ARMED FORCES**
CALL OFFICE OF
Maj. Gen. D. R. Nimmer
U. S. MARINES (RETIRED)
FOR VIRGINIA HOMES IN
Belle Haven
Aurora Hills
Beverley Hills
Arlington
ALSO BUILDING SITES
DAVID R. NIMMER
COMPLETE REAL ESTATE SERVICES FOR VA., D. C. AND MD. 108 N. Patrick St., Alex., Va. OV. 6413, AL. 4925. Eves., TE. 0504.

**SOUTHERN COLONIAL**
**BRICK HOME—$27,500**
On 1 acre beautiful grounds; white board fence. Garden, various berries, rhubarb, hundreds of bulbs.
3 BEDROOMS
3 TILE BATHS
Only 2 years old, it is in immaculate cond. throughout. First floor, center hall, large living room, Colonial fireplace and bookshelves; large dining room, very large modern kitchen, full bath with shower; full basement recreation room; oil h.-w. h.; covered breezeway to garage. All that one could wish in a peaceful, beautiful setting. Located in the charming village of Vienna, Va., 12 miles D. C. Convenient schools, transportation and shopping.
ROMYE LAMBORN, Realtor
OT. 8586. OT. 8035.

**BEAUTIFUL COLONIAL**
6 lovely rms., large liv. rm. with fireplace, picture window, large din. rm., side porch, beautiful kitchen and ½ bath; 2nd fl., master bedrm. with 3 closets, 2 other bedrms., all twin-bed size, in soft pastel colors and full bath; stairway to storage attic; full bsmt. with outside entrance, large rec. rm. with fireplace; attached gar., and a large lot in a lovely North Arlington location; 1 blk. to bus, 3 blks. to schools, close to shopping.
A. H. BROOKS, Realtor
CH. or OW. 5100. Open 9 'til 9.

**S-P-A-C-I-O-U-S**
This 2-year-old brick rambler is situated on over ½-acre; only 20 minutes to D.C. or Pentagon. It has 2 floors and a basement with attached garage. The large living room, dining room and den are pine paneled; large kitchen with deep freeze and refrigerator; twin bedroom and ½ bath; playroom or maid's room; 2d floor has 3 huge twin bedrooms plus child's room. Can FHA-GI; $4500 cash required.
REALTY INC.
4781 Lee Hwy., Glebe Rd. JA. 4-1620

## SALE, SUBURB, HOUSES 67

### VIRGINIA

**SEE US FIRST**
Nr. Tyson's Corner, 1 acre, 3-room cottage, furnished; close to schools; $5,200.
3¼ acres, 5 rooms, frame; $7,950.
½ acre, 5-room frame, nr. shopping center, schools; $7,850.
Falls Church, 5 rooms, bath, oil heat; close to shop. center; $10,500.
New 5-room rambler, attached garage, ¾ acres; $16,500.
BARNEY REAL ESTATE
Tyson's Corner, Falls Ch. FA. 6601.

**"THE COLUMBIAN"**
IN BEAUTIFUL COLUMBIA PINES
This is a rambler with an upstairs, 2 twin-size bedrooms, full bath done in beautiful Carrara glass; lovely dining room with door leading to rear patio living room with picture window, and attractive fireplace on first floor. Beautiful staircase to upstairs studio, bedroom with fireplace and another full bath also done in Carrara glass with beautiful stall shower. Attic fan and dozens of other conveniences. Basement contains unusual recreation room with recessed lighting and bar done in exquisite taste. Attached garage. White brick facing with high elevation. Must be seen to be appreciated. Located in lovely Columbia Pines. Price $28,500. For appointment to see, call
FRANCES G. VEACH
OW. 9196 FA. 4000

**ALMOST**
80% financed for this beautiful Colonial home on a large wooded lot in lovely Virginia Forest. Living room, approx. 20x15, dining room, large kitchen, 3 bedrooms and bath. Side screened porch, full dry basement. Assume 1st trust of approx. $12,500 at $82.75 per month which includes everything. Excellent terms. Be first with that call and be happy with this immaculate home.
Arlington Realty Co.
2204 Wilson Blvd., OW. 9300

**PANELED**
throughout is this charming 2-bedrm. bungalow located in No. Arl. Living here is different and interesting. For full particulars and appointment to inspect call
N. C. HINES & SON, INC.
Court House Square. OW. 9020-9023.

**COST ONLY $7.50 MO.**
Arlington, near Clarendon. No. 87. 6-room brick plus apartment. Income $67.50. Location excellent. You're crazy if you don't see this! Small down payment. MARCUM REALTY, KI. 8-8600, Shirlington Business Center.

**THE TIME OF DAY**
is past in talking about houses a lot less attractive than this one. 3 bedrooms and bath, also living room with fireplace, dining room, electric kitchen on 1st floor; 2 bedrooms, bath on 2d floor; full dry and light basement painted white throughout. Lot 100x60. In a most excellent neighborhood, near Army-Navy Club, just off Arlington Ridge rd. Priced at $21,500 with $5,000 cash.
JNO. J. LOFLIN
2420 Wilson. GA. 4312. OX. 0675.

**Out of City Limits**
If you appreciate a distinguished home, good neighborhood, and finest construction, this six-room brick colonial on ½ acre of ground will appeal to you. Full basement, large recreation room. Garage. $19,500.
Eastman & Seay
REALTORS. FA. 2620.

**RISING TEMPERATURES**
Is predicted for weekend, so come on out and have a look at this 5-room bungalow. Built of brick, and has unfinished 2d floor; full basement, auto. heat and lots of other features. The price is $13,950. Terms.
JNO. J. LOFLIN
2420 Wilson Blvd. GL. 4312. OX. 0675

**14 SOLD**
**ONE LEFT!**
GI rambler in striking modern style. Floor to ceiling picture window in living room. 3 bedrooms, one of them paneled. Latest type kitchen. Plenty of storage space; FHA GI approved. This brick home constructed by scrupulously careful builder.
MANNAS REALTY CO.
2116 Wilson Blvd. GL. or OX. 2784

**FINE HOME ON 2 ACRES**
Lovely 7-room white frame home on 2 level, beautiful acres, excellent for gardening; variety of fruit and shade trees; 30 minutes from Washington. 25-ft. living room, large dining room, bedroom and full bath down. 3 large bedrooms on 2nd floor. Plenty of large closets. Recreation room; oil h.-w. heat; garage. Price, $19,500.
ENZOR REALTY CO.
CH. 1000. Wash. Blvd. OX. 2234.

**Open 1 to Dark Sat. & Sun.**
**TWO FOR $11,950**
Yes, 2 houses, one 5 rooms and bath with equipped kitchen and h.-w. heat; the other with 3 rooms and bath, circulator heater and electric range. There is also a large garage; lot 50x179, large house immediately available; small house rented. Substantial cash required.
To reach: Take Old Dominion Drive off Lee Highway, just below Glebe Road 3 blocks to 4749 and open sign.
J. H. BENOIT, REALTOR
KE. 3-6877 or KE. 3-6299

**STONE AND BRICK**
Beautiful bungalow, large living rm. with stone fireplace, banquet-size dining rm., over-size kitchen with breakfast space, 2 twin-size bedrms., full colored tile bath, large coat rm. on 1st floor; 3 rms., bath and heat roughed-in on 2nd floor; basement includes large recr. rm. with stone fireplace, 1 bedrm. and tile shower bath, large utility rm. with outside entrance, furnace rm. and cold storage space; all copper plumbing, gas air-conditioned heat. This house is new and well worth the asking price of $19,500. On this large lot 60x190 ft. Come out and satisfy your curiosity.
A. H. BROOKS, Realtor
CH. or OW. 5100. Open 9 'til 9.

**GI $300 DOWN, $52.80 MO.**
**Open Sat. and Sun., 1 to 6**
Inspect today this new modern detached Cape Cod rambler-type bungalow with an expansion attic; situated on a large level wooded lot; convenient to schools, shopping and transportation. This cozy home features such extras as completely equipped kitchen, Hollywood tile bath, oil heat. Choice of interior decorating. Priced from $9,850 to $10,850.
Directions: Out Lee blvd. or Lee hwy. past Howard Johnson at Fairfax Circle, continue on main highway 4 miles to Camp Washington, turn left at Camp Washington 2 blocks, right 2 block, left 1 block to Wickersham Open Sign.
Victor Wickersham
OR. 2100. REALTOR. Open 9 'til 9

**Open Sunday 1 to Dark**
**Bedroom and Bath on First Floor**
Two of these new and oh, so beautiful homes; 2 bedrooms and bath on 2nd floor; living room with fireplace; patio off dining room; fully equipped kitchen, and breakfast nook. One has finished rec. room with fireplace and ½ bath. Both have full basements. Drive out Lee Hwy. to Powhatan, turn 4 blocks to N. 28th st. and left ½ block to open sign.
Milton G. Smith Realty
1087 N. Glebe Rd. OW. 7300.

**COUNTRY LIFE**
Let me show this 9¼-acre tract of land with 5-bedroom and 2-bath modern home; easy commuting distance from Washington. Price, $15,000. Good terms.

**THIS FOR $8400**
Large lot; 2-bedroom modern home; living room, fireplace; full basement; nice location.
FREEMAN & SHERBURNE
VIENNA 30

**A RAMBLER**
This one is worth waiting for. Brick construction, large lot, 3 good sized bedrooms, tiled bath, living room with fireplace, dining room, nicely equipped kitchen, including 8-ft. refrigerator, range and Bendix. You still don't realize the size of this home, the outside dimensions are 46x26. Compare this with other homes. The price is only $13,750. GI approved.
Arlington Realty Co.
2204 Wilson Blvd., OW. 9300

**CHARM**
4-bedroom home in ultra-convenient area, waiting for you; brick bungalow, one year old has everything; fireplace, automatic oil heat; full basement; should go GI because the owner wants only $15,750.
MANNAS REALTY CO.
2116 Wilson Blvd. GL. or OX. 2784

CONTINUED ON FOLLOWING PAGE

## SALE, SUBURB, HOUSES 67

Continued From Preceding Page

### VIRGINIA

### BEAUTY SPOT

**Gorgeous** English white brick with multicolored Vermont slate roof, center hall, 16x22 ft. living room with oversize fireplace, 15x14 dining room, very large kitchen, screened porch, master bedroom and tiled bath on 1st level, 2 other bedrooms and tile bath upstairs, full basement recreation room, maid's room and bath, 2-car garage, world of privacy offered by very large partly wooded site. Just put on market for immediate sale.

THE BRANT COMPANY
2334 Wilson. GL. 4216, OX. 0520.

### A CONVENIENT PLAN

For a home that is priced at $14,500 that offers 3 bedrooms and 2 baths. This certainly is a nice arrangement: One bedroom and bath on 1st floor, 2 bedrooms and bath up; also there is a full-sized living room, dining room, and equipped kitchen, back rear patio, shaded lot. Put this on your list to inspect.

Arlington Realty Co.
2204 Wilson Blvd. OW. 9300

### $12,500
### N. ARLINGTON

Conveniently located is this 2-bedroom home, living room, dining room, kitchen. Full basement and recreation room. Shown by appointment.

N. C. HINES & SON, INC.
Courthouse Square. OW. 9020

### GARDEN & POULTRY
### 1 ACRE

You can cut your grocery bill ¾ and in addition have a dandy all-modern brick home on a high knoll in Annandale. 3 miles off the new Shirley hwy. A real buy at $13,500.

MILLS REALTY CO.
Annandale. FA. 0999.

### FIVE BEDROOMS

Save thousands of dollars by making a reasonable cash offer for that near mansion in "Shirley Woods." Arlington's finest restricted subdivision of 105 all-wooded lots, near Washington Golf and Country Club. Its has radiant heat, vermiculite plaster, J-M asbestos roof, very best construction throughout, 2½ baths, 2 garages, 2 fireplaces, dream kitchen, large living room and recreation room. Ideal for gracious living and entertaining.

L. S. HURLEY
2700 N. Brandywine GL. 1602

### NEW CAPE COD

Living rm. with firepl., large dining rm., kitchen with breakfast space; 1 bedrm. and ½ bath on 1st flr.; 2 twin-sized bedrms. and full bath on 2nd flr.; full bsmt. with outside entr. All copper plumbing; ½ blk. to grade school, 2 blks. to bus, 10 min. to Navy and Pentagon.

A. H. BROOKS, Realtor
CH. or OW. 5100. Open 9 'til 9.

$1,500 DN.—Albemarle, 7 rms., 2½ b. gar. $15,750. Eberman. EM. 0303 till 10 p. m.

OWNER SELLING very nicely finished 2-story brk. home built by excellent builder, desirable Arl. location; one large and one med. bedrm., bath up; lge. liv. rm., din. rm., elec. kit. down; incl. firepl. ven. blinds, full dry bsmt., 60x100 fenced back yard, lge. trees; near bldg. and school; bus 2 blks.; 4% loan, approx $10,500; about $4,000 cash. FA. 5568.

### 3-BEDROOM BUNGALOW

Priced Right for Quick Sale with reasonable down payment. Can assume $10,250 loan, $85.31 per month including taxes and insurance. 1st floor consists of 3 bedrooms, living room with fireplace, dinette and nice kitchen; steps to large unfinished 2nd floor; full basement, located on nice wooded lot in good section of Falls Church.

J. WESLEY BUCHANAN
RADIO BLDG. JA. 4-1155

### OPEN 1 TILL DARK

Ramblers on spacious lot in Wellington Park estates, close to Mount Vernon Memorial blvd., of solid masonry construction. Large living room with fireplace and picture windows; 3 bedrms. and tile bath; storage attic, attached garage, electric kitchen, Bendix washer, enclosed patio, radiant heating, parquet floors. House is priced to sell quickly and on liberal terms.

TO INSPECT: Drive 3½ miles south of King st., traffic light in Alexandria on Memorial blvd. to Wellington lane, right on lane to 35 and "open" sign. Mr. Plotron on premises. Call TE. 5624 eves. and Suns.

Colonial Investment Co.
RE. 6650

### THE PERFECT COMBINATION

Quiet suburban life, but just 2 blocks from schools, stores, and bus. 20 min. to downtown, in charming modern home on ½ acre, with 3½ bedrooms, 2 full baths. Unequaled at price of $15,950.

R. W. MULLEN, GL. 5704

### BRICK CAPE COD
### ON APPROXIMATELY 1 ACRE

This modern house, located 13 miles from Chain Bridge, at Dranesville, Va., has 2 bedrooms and complete bath on 1st floor and bedroom and 2 nursery sized rooms and ½ bath on 2nd floor; living room has woodburning fireplace, and the kitchen is fully equipped. Situated on a beautiful knoll with plenty of yard space, it is ideal for a family with growing children. Other features include large screened porch, full basement, Bendix washer, venetian blinds and screens for all windows.

OPEN TODAY, 10 TO 5

To reach: Cross Chain Bridge and follow route 123, to Lansley intersection (2½ miles), continue straight ahead on route 193 to Seneca rd. (10¼ miles) to our sign on right.

Stanley R. Rowland Co., Inc.
FA. 3333

### 4 BEDROOMS

$9,500, substantial cash, high on hill, 2 minutes from Memorial Bridge. OX. 4487.

### SPRING'S A-COMIN'

BRICK RAMBLER — Beautiful to behold! Only $14,950. Wonderful living room with fmaide brick fireplace, gay sunlight dining "L"; metal cabinets in kitchen, complete with range and refrigerator; 3 very nice bedrooms and tiled bath; automatic gas heat; 80x145-ft. lot, large trees. Almost new. Assume $11,000 1st trust at $85 per month. See this one today! Call OW. 9090.

UNDER CONSTRUCTION—Popular Falls Church. Brick picture-book bungalow. Combination living room and dinette; most attractive full length window, 3 fireplaces; 1st-floor bedroom and full bath; 2 additional bedrms. and bath up; complete basement; latest design. Amazing $16,850 price. Open 9 till 9. CALL OW. 9090.

CLOSE-IN ARLINGTON — 2-bedroom brick, semidetached, $10,950; yard inclosed with attractive white picket fence. Living room, dining room and kitchen on 1st floor; tiled sink area; 2 bright bedrooms and tiled bath up; complete basement with outside entrance. Nice condition; 1 block to grade school, 2 blocks to bus. Should go QI. See this one immediately! CALL OW. 9090.

THIS HOUSE HAS FAULTS —but don't they all? We think you will find plenty of merit in this brick Cape Cod, with the large expansion attic, attractive living room with brick fireplace, dining "L", sunshine kitchen, 2 bedrooms and tiled bath. Full basement with outside entrance; attractive neighborhood; nice trees. Grade school and bus to D. C. 1 block. Price, $13,-950, with $10,000 1st trust at 4%; $2,500 cash may handle. Call

Real Estate Service, Inc.
Lee Hwy., off Glebe Rd. OW. 9090

### HUGE ROOMS

In this 91-ft. stone rambler. The living room with native stone fireplace is 30 ft. long; ground-level recreation room is 24 ft. square. All-electric kitchen, 4 very large bedrooms and 2 baths, 3 porches; grounds include 2½ acres with 250-ft. frontage. This is one of the finest large ramblers in Virginia.

MANNAS REALTY CO.
2116 Wilson Blvd. GL. or OX. 2784

## SALE, SUBURB, HOUSES 67

### VIRGINIA

### LIVE IN RAVENWOOD

One-half acre homesite, all city improvements. FA. 2976 or FA. 0013.

### $1,000 CASH—G.I.

will buy this picture book Early American rambler with attached garage. Lovely living-dining are with fireplace: Colonial bay window and picture window. Beautifully equipped kitchen. Total price $13,700. Balance in one 4% loan. Call to see this one now. It can't last long. OW. 8500. 9 'til 9.

### WHAT A BUY

$11,850—$1850 CASH GI

$52.80 per month plus taxes and insurance. A new 3-bedroom bungalow, with living room, dining room and equipped kitchen at this bargain price. Part basement, automatic heat. Near Arlington Forest. Call OW. 8500, 9 'til 9.

### QUICK POSSESSION?

We can sell you this home today and move you in tomorrow. A very large newly redecorated 3-bedroom home within 2 blocks of schools, shops and bus. $14,950, about $3750 cash; balance in one trust. Call 9 'til 9. OW. 8500.

### DELUXE RAMBLER

$15,750; $1950 cash; GI. 3 bedrooms, full basement, attached garage; the home everyone has been asking for. Large living-dining area, with fireplace, 11-ft. picture window, built-in china cabinet and bookcase, sliding door wardrobe closets in bedrooms, dream kitchen with range, refrigerator, disposal, exhaust fan, fluorescent lighting and built-in breakfast nook; large ¼-acre lot. Call 9 'til 9. OW. 8500.

LURIA BROS.
2300 Wilson Blvd. OW. 8500.

### RAMBLER

OPEN 1 TO 5 SUNDAY

This real "L" shaped brick rambler features vestibule entrance to large combination living-dining rm. with fireplace, picture windows, large equipped electric kitchen, 3 bedrooms, tiled bath and garage. Level lot, 82x185. Convenient to schools and bus. $18,500, with small down payment. Excellent financing for military personnel. See it today. Drive out Mt. Vernon Blvd. approx. 4 miles south of Alexandria to Wellington Lane, turn right to 39 Wellington Lane and "Open" sign.

DeRAMUS REALTY CO.
FA. 3322. Days or Eves.

### SMART INVEST.—LOOK
### NEAR CLARENDON

Live in one apartment and rent the second. This house priced low for quick sale. $14,990

N. C. HINES & SON, INC.
Courthouse Square OW. 9020-9023

### CAPE COD

Falls Church: An immaculate home having living room with fireplace, dining, 2 bedrooms, tile bath, equipped kitchen, stairs to expansion attic, large level lot. Asking $13,750. Non-G.I. or may go G.I.

C. F. WOODROE, INC.
CH. 8100. OX. 1022. Eves. CH. 0052.

### OLDER HOME WEEK

We have several good buys for persons liking large rooms and plenty of them. Best of all is a 6-room, full basement 2-story home in select N. Arl. location. Has 2 additional finished rooms in basement. Income will make monthly payments. A cinch to qualify at $12,950.

R. W. MULLEN, GL. 5704

### SALE OR RENT,
### TO BUY IS CHEAPER

2-bedroom bungalow, large expansion attic, full basement with outside entrance, oil heat, large lot, fine community, all city utilities, rents for $90 per mo. or will sell for $850 cash, with payments $85 per mo., including taxes, insurance and amortization.

J. Fuller Groom Realty Co.
OX. or CH. 4487

### OPEN 1 TILL DARK

Ramblers on spacious lot in Wellington Park estates, close to Mount Vernon Memorial blvd., of solid masonry construction. Large living room with fireplace and picture windows; 3 bedrms. and tile bath; storage attic, attached garage, electric kitchen, Bendix washer, enclosed patio, radiant heating, parquet floors. House is priced to sell quickly and on liberal terms.

TO INSPECT: Drive 3½ miles south of King st., traffic light in Alexandria on Memorial blvd. to Wellington lane, right on lane to 35 and "open" sign. Mr. Plotron on premises. Call TE. 5624 eves. and Suns.

Colonial Investment Co.
RE. 6650

### THE PERFECT COMBINATION

Quiet suburban life, but just 2 blocks from schools, stores, and bus. 20 min. to downtown, a charming modern home, on ½ acre, with 3½ bedrooms, 2 full baths. Unequaled at price of $15,950.

R. W. MULLEN, GL. 5704

### FIVE BEDROOMS

Save thousands of dollars by making a reasonable cash offer for that near mansion in "Shirley Woods." Arlington's finest restricted subdivision of 105 all-wooded lots, near Washington Golf and Country Club. Its has radiant heat, vermiculite plaster, J-M asbestos roof, very best construction throughout, 2½ baths, 2 garages, 2 fireplaces, dream kitchen, large living room and recreation room. Ideal for gracious living and entertaining.

L. S. HURLEY
2700 N. Brandywine GL. 1602

### NEW CAPE COD

Living rm. with firepl., large dining rm., kitchen with breakfast space; 1 bedrm. and ½ bath on 1st flr.; 2 twin-sized bedrms. and full bath on 2nd flr.; full bsmt. with outside entr. All copper plumbing; ½ blk. to grade school, 2 blks. to bus, 10 min. to Navy and Pentagon.

A. H. BROOKS, Realtor
CH. or OW. 5100. Open 9 'til 9.

$1,500 DN.—Albemarle, 7 rms., 2½ b. gar. $15,750. Eberman. EM. 0303 till 10 p. m.

OWNER SELLING very nicely finished 2-story brk. home built by excellent builder, desirable Arl. location; one large and one med. bedrm., bath up; lge. liv. rm., din. rm., elec. kit. down; incl. firepl. ven. blinds, full dry bsmt., 60x100 fenced back yard, lge. trees; near bldg. and school; bus 2 blks.; 4% loan, approx $10,500; about $4,000 cash. FA. 5568.

### 3-BEDROOM BUNGALOW

Priced Right for Quick Sale with reasonable down payment. Can assume $10,250 loan, $85.31 per month including taxes and insurance. 1st floor consists of 3 bedrooms, living room with fireplace, dinette and nice kitchen; steps to large unfinished 2nd floor; full basement, located on nice wooded lot in good section of Falls Church.

J. WESLEY BUCHANAN
RADIO BLDG. JA. 4-1155

### OPEN 1 TILL DARK

Ramblers on spacious lot in Wellington Park estates, close to Mount Vernon Memorial blvd., of solid masonry construction. Large living room with fireplace and picture windows; 3 bedrms. and tile bath; storage attic, attached garage, electric kitchen, Bendix washer, enclosed patio, radiant heating, parquet floors. House is priced to sell quickly and on liberal terms.

TO INSPECT: Drive 3½ miles south of King st., traffic light in Alexandria on Memorial blvd. to Wellington lane, right on lane to 35 and "open" sign. Mr. Plotron on premises. Call TE. 5624 eves. and Suns.

Colonial Investment Co.
RE. 6650

### THE PERFECT COMBINATION

Quiet suburban life, but just 2 blocks from schools, stores, and bus. 20 min. to downtown, a charming modern home, on ½ acre, with 3½ bedrooms, 2 full baths. Unequaled at price of $15,950.

R. W. MULLEN, GL. 5704

### BRICK CAPE COD
### ON APPROXIMATELY 1 ACRE

This modern house, located 13 miles from Chain Bridge, at Dranesville, Va., has 2 bedrooms and complete bath on 1st floor and bedroom and 2 nursery sized rooms and ½ bath on 2nd floor; living room has woodburning fireplace, and the kitchen is fully equipped. Situated on a beautiful knoll with plenty of yard space, it is ideal for a family with growing children. Other features include large screened porch, full basement, Bendix washer, venetian blinds and screens for all windows.

OPEN TODAY, 10 TO 5

To reach: Cross Chain Bridge and follow route 123, to Lansley intersection (2½ miles), continue straight ahead on route 193 to Seneca rd. (10¼ miles) to our sign on right.

Stanley R. Rowland Co., Inc.
FA. 3333

### 4 BEDROOMS

$9,500, substantial cash, high on hill, 2 minutes from Memorial Bridge. OX. 4487.

### SPRING'S A-COMIN'

BRICK RAMBLER — Beautiful to behold! Only $14,950. Wonderful living room with fmaide brick fireplace, gay sunlight dining "L"; metal cabinets in kitchen, complete with range and refrigerator; 3 very nice bedrooms and tiled bath; automatic gas heat; 80x145-ft. lot, large trees. Almost new. Assume $11,000 1st trust at $85 per month. See this one today! Call OW. 9090.

UNDER CONSTRUCTION—Popular Falls Church. Brick picture-book bungalow. Combination living room and dinette; most attractive full length window, 3 fireplaces; 1st-floor bedroom and full bath; 2 additional bedrms. and bath up; complete basement; latest design. Amazing $16,850 price. Open 9 till 9. CALL OW. 9090.

CLOSE-IN ARLINGTON — 2-bedroom brick, semidetached, $10,950; yard inclosed with attractive white picket fence. Living room, dining room and kitchen on 1st floor; tiled sink area; 2 bright bedrooms and tiled bath up; complete basement with outside entrance. Nice condition; 1 block to grade school, 2 blocks to bus. Should go QI. See this one immediately! CALL OW. 9090.

THIS HOUSE HAS FAULTS —but don't they all? We think you will find plenty of merit in this brick Cape Cod, with the large expansion attic, attractive living room with brick fireplace, dining "L", sunshine kitchen, 2 bedrooms and tiled bath. Full basement with outside entrance; attractive neighborhood; nice trees. Grade school and bus to D. C. 1 block. Price, $13,-950, with $10,000 1st trust at 4%; $2,500 cash may handle. Call

Real Estate Service, Inc.
Lee Hwy., off Glebe Rd. OW. 9090

### HUGE ROOMS

In this 91-ft. stone rambler. The living room with native stone fireplace is 30 ft. long; ground-level recreation room is 24 ft. square. All-electric kitchen, 4 very large bedrooms and 2 baths, 3 porches; grounds include 2½ acres with 250-ft. frontage. This is one of the finest large ramblers in Virginia.

MANNAS REALTY CO.
2116 Wilson Blvd. GL. or OX. 2784

## SALE, SUBURB, HOUSES 67

### VIRGINIA

IDEAL location for nursery school near 3 large subdivisions; house includes 3 apts. with 3½ baths, plus 4 large 1st floor rooms for school; ½-acre lot. Rental income apts. $150 per month. Priced for quick sale, $24,800. ARFAX REALTY, FA. 1450.

### NEW CAPE COD
8 MINUTES FROM PENTAGON
### $15,950
### 413 So. George Mason Dr.
### Open Daily Till Dark

Brick, 2 bedrooms and bath on 1st floor; second floor roughed in for 2 bedrooms and bath. Full basement; gas heat. 1 block from bus, 2 blocks from school. Possession in 10 days. Call Mr. Latona, NA. 1737.

Directions—Out Columbia Pike to South Taylor st., right on So. Taylor to 6th st., right on 6th st. to South George Mason dr., left on George Mason dr. to house.

### COLONIAL

OPEN 1 TILL 6 DAILY

Prewar brick, with true center-hall entrance. 3 large bedrooms and tiled bath upstairs, large living room with fireplace, dining room, equipped kitchen and ½ bath on 1st floor; full basement, recreation rm. with fireplace. Oil h.-w. heat. Detached brick garage. 80x200 fenced lot. Home located near schools, bus and shopping. Vacant. Owner transferred, must sell. Excellent residential section. To see: Out Lee Blvd. to 7 Corners, right on Hillwood ave. to 909 and "Open" sign.

DeRAMUS REALTY CO.
FA. 3322. Days or Eves.

### SUBURBAN DELIGHT

175 ft. frontage in N. Arlington. Fenced yard, brick colonial home with 3 bedrooms upstairs, is now for sale below original cost; 10 cubic ft. refrigerator goes with it; screened porch off graceful living room, family dining room; full basement. To see this home call

MANNAS REALTY CO.
2116 Wilson Blvd. GL. or OX. 2784

### 3-BEDRM. STONE HOUSE

This brand-new house has a beautiful living-dining room with fireplace, 3 bedrooms, 2 tiled baths, oil heat, a pleasant kitchen with 11-ft. refrigerator and a double-oven range, a large utility room with laundry tubs (no carrying clothes up and down basement stairs), abundant storage space in the attic, and an attached garage good enough to live in. The two-thirds-acre plot has plenty of trees and makes outdoor living a pleasure. The neighborhood is good and is within easy driving distance of Shirley hwy. Price $20,500; $6500 down.

MASON HIRST
Annandale, Va. Phone FA. 7447.
Closed Sundays.

### BUNGALOW

Has living room, dining room, equipped kitchen, 3 bedrooms and bath 1st floor; full basement, oil a.-c. heat, detached garage; $1,500 will handle; balance on convenient terms.

SEWELL REALTY CO.
14 So. Glebe Rd. (at Lee Blvd.)
OX. 0217. GL. 1878 till 9 p. m.

### A THING OF BEAUTY!
### WILL LAST FOREVER

A gorgeous Georgian Colonial in the Ridge Rd. area, with beautiful view of Army-Navy Country Club. The last word in fine living. 3 bedrooms, 3½ baths, center entrance hall, beautiful recreation room on porches and terraces. Deluxe equipment throughout. Price $33,500.

ENZOR REALTY CO.
Ch. 1000 Wash. Blvd. OX. 2234

### RAMBLERS

Three bedrooms, full basement, living-dining combination, 28'6" long with brick fireplace, master bedroom, approximately 16x12; 2 other spacious bedrooms, with ample closet space; large kitchen, side porch; corner lot. Excellent North Arlington location. Price $18,000.

5 bedrooms, 2 baths, built-in garage, living room 27x13 with stone fireplace, on lot 134x225. Near new Shirley highway; approximately 12 miles from D. C. Only $20,500.

MILLS, TRY US!

YEONAS REALTY
GL. 2100. OX. 1343.

### 3 BEDROOMS, 3 BATHS
### WHITE BRICK COLONIAL

On one nicely landscaped acre, approximately 10 miles to D. C. Large living room and dining room. You will be delighted with large recreation room and many storage closets in basement. Breezeway to attached garage. Priced at $27,500. Immediate possession. Dial operator and ask for Elmwood 322 or 325 (no toll).

Wm. H. LAUGHLIN, REALTOR
McLEAN, VIRGINIA.

### DREAMS COME TRUE

Many years you have waited for a fine home. Today that is possible. Custom-designed stone rambler, beautiful in every respect. Painstaking stone masons have given this home a beautiful front appearance. Low-hanging eaves give you the California effect. Attached garage to add length. Center entrance hall with studio living room 30 ft. long. Modern dining area, dream kitchen, 3 bedrooms and 1½ baths; all this located in the ever-popular Virginia Forest. For a most reasonable price of $17,950.

Arlington Realty Co.
2204 Wilson Blvd. OW. 9300

### NEW RAMBLERS
### FULL BASEMENT

Brick ramblers situated in convenient N. Arlington; 3 large bedrooms, picture living room and dining room, approximately 28x14, with fireplace and window seat. Just being finished and excellently financed. Price, $17,500.

J. WESLEY BUCHANAN
RADIO BLDG. JA. 4-1155

### BRICK BUNGALOW

$1,000 cash will purchase this bungalow which has living room-dining room combination, equipped kitchen, 2 bedrooms and tile bath 1st floor; expansion 2nd floor; full basement; gas heat; on nice lot. Immediate possession.

SEWELL REALTY CO.
14 So. Glebe Rd. (at Lee Blvd.)
OX. 0217. GL. 1878 till 9 p. m.

### ROOM TO TURN 'ROUND!

This 2-bedroom frame rambler on nearly an acre shaded and landscaped lot is spacious inside and out. Only 20 minutes via Shirley Highway to D. C. Glassed-in breakfast room, large and complete electric kitchen. Attached garage with breezeway, chicken house. Will go GI. $14,990.

REALTY INC.
4751 Lee Hwy. at Glebe Rd. JA. 4-1620

### PANELED LIVING ROOM

In this unusual N. Arlington home, check these features: a bath on each floor, 2 bedrooms upstairs, one bedroom downstairs, extra room in basement, built-in garage, 75x135 ft. lot. One block from bus. A word to the wise buyer.

MANNAS REALTY CO.
2116 Wilson Blvd. GL. or OX. 2784.

### REALLY CUTE!

$13,600. 2-bedrm. frame bungalow in new cond., 1 yr. old, with well insulated expansion attic, full basement with outside ent., high elev. with sweeping view, owner leaving soon, wants action.

J. WESLEY BUCHANAN
RADIO BLDG., ARL., JA. 4-1155

### EASTER SPECIALS

For real home values in Falls Church call us for apt. to see 8 lovely homes priced from $9,950 to $13,250. We know we have what you want in a home.

THE BRANT CO.
2334 Wilson. GL. 4216, OX. 0520.

### Open Friday, Saturday & Sunday, 2 to 6

Exclusive N. Arlington neighborhood. Fine Colonial home, featuring breakfast room, 2-car garage, fireplace, rec. rm. and many other outstanding features.

To reach: Out Washington blvd., to Illinois st., turn right to Open Sign.

THE GOSS CO. REALTOR OFFERS

Alexandria, Braddock Heights area: 2 of the cleanest homes we have seen in a long time—

One is a 3-bedroom home, built by Phillips; large living room, fireplace, modern equipped kitchen, 1½ baths, full basement, garage. Financing to suit. Only $18,950.

In the same area is a similar property, prewar construction, five minutes from Pentagon, 3 bedrooms, living room with fireplace, large equipped kitchen, tile bath, attached garage, screened-in back porch. Attractively landscaped, barbecue pit. Now carrying 4½% 1st trust. Asking only $19,250, with down payment of $3000.

THE GOSS CO., REALTOR
OW. 3745.

### WHY PAY RENT?

WHEN FOR $12,500

AND $1500 DOWN we now have for immediate sale a brick semi-detached home with lovely landscaping containing 2 bedrooms, tile bath upstairs and lovely living room, dinette and kitchen down with full basement. In a most desirable No. Arl. location, right off Lee Highway, about 2 minutes drive from Key Bridge. Must be seen to be appreciated. Also ideal for investment purposes. For appointment to see

FRANCES G. VEACH
OW. 9196. FA. 4000.

### This Week's Best Buy

4-bedroom Cape Cod; all modern, on ½ acre. Block new Shirley Highway. Lots of garden and shade. Price only $11,500.

MILLS REALTY CO.
Annandale. FA. 0999.

### APPROX. 3 ACRES

Spacious modern dream rambler with living room-dining room (43 ft. long), 3 bedrooms, 3 private baths, 24x24 recreation room with 14 windows and indirect lighting. Substantial down payment.

N. C. HINES & SON, INC.
Court House Square. OW. 9023-9026.

## SALE, SUBURB, HOUSES 67

### VIRGINIA

### SPRING SHOWING

We proudly present this beaut. 3-bedrm. home on ½-acre lot with all-elec. kit., tile bath, breezeway to carport and all for $11,850. Call us for details.

THE BRANT CO.
2334 Wilson. GL. 4216. OX. 0520.

### Stone Rambler

If super construction plus a beautifully planned home with spacious rooms and a very reasonable price is appealing to you, do not delay in seeing this home located near Annandale, and 2½ miles from Shirley hwy. Lot 134x225; 3 bedrooms, 2 tiled baths.

Eastman & Seay
Realtors FA. 2620

### Army Officer Leaving
### NEARBY SUBURBS

BEAUTIFUL 2-STORY BRICK, WITH ABOUT ACRE OF GROUND. 3 BEDROOMS, 2 BATHS ON 2D FLOOR; USUAL ROOMS PLUS FULL BATH ON MAIN FLOOR; RECREATION ROOM IN BASEMENT. MANY OTHER ATTRACTIVE FEATURES. REDUCED IN PRICE TO $27,500.

DAVID R. NIMMER

COMPLETE REAL ESTATE SERVICES FOR VA., D. C. & MD.
108 N. Patrick St., Alex., Va.
OV. 6413, AL. 4925. Eves. TE. 0504.

### RAMBLER VALUE!

It's new! You can dictate your floor plan and colors! Situated on ½ acre or more, these new 3-bedroom brick ramblers have large living room with fireplace; kitchen with snack bar. You will like the location: only 20 minutes from D.C. via Shirley Hwy. Will QI; $12,950.

REALTY INC.
4751 Lee Hwy., Glebe Rd. JA. 4-1620

### COMFORTABLE CORNER

You'll enjoy life in this attrac. 3-br. home with tile bath, beaut. equip. kit. (Frigid. refgr., Tappan range), din. rm., 1½ bath, lovely lot; 5 mins. to Pentagon; good fin. Call today.

THE BRANT CO.
2334 Wilson. GL. 4216. OX. 0520.

## SALE, CUT-OF-TOWN 68

### VIRGINIA

48-ACRE ESTATE—Beautiful stone house, magnificent boxwood garden, swimming pool, tennis courts. Sacrifice for quick sale. Contact: Mrs. Rosalie Montague Grasty, Broker, Middleburg, Virginia, 3420-4211.

COLONIAL brick dwelling estate, 167 a.; house, 8 r., 6 fireplaces; barns; cute 10 bdrm. small apartment house. 10 yrs. Elliott E. Brooks, Law Bldg., Fredericksburg, Va.

SMALL ESTATE, 101 acres, beautifully fenced and cross-fenced, acre lake; beautiful restored old house; lovely gardens; magnificent view. Price, $36,000; easily financed. Contact: Mrs. Rosalie Montague Grasty, Owner, Middleburg, Va., 3420-4211.

## REAL ESTATE WANTED 69

ARMY OFFICER wants to buy 3-bedroom house in A-1 shape, preferably ranch style, in Falls Church or Arlington area. Price cannot exceed $12,000. Down payment $800-$1,000, with monthly payments $100 per month. Officer stationed in Kansas desires occupancy September. Write Box M-963, Washington Post.

I PAY CASH FOR HOUSES OR LOTS. Free appraisal. Scott Sanders, 5121 MacArthur blvd., OR. 5678.

IMMEDIATE CASH for your home anywhere in metro. D. C. Call Mr. Frederick, RE. 2461 or SLigo 6664.

## FARMS, LAND, SALE 70

### Farms, Homes, Resorts

Mammoth golden anniversary catalog, 2830 bargains, 32 States, mailed FREE. STROUT REALTY, 711-M, Woodward Bldg., Washington, D. C.

### MARYLAND

Call E. K. Ruble, Poolesville 2012 for All Types Farm Property

Wide assortment from 89 acres, modestly priced, to several large dairy farms, fully equipped and stocked. Good terms available, on most all properties.

E. K. Ruble, With
W. L. LEBLING, REALTOR
7200 Wisc. Ave. WI. 1122.

"WHITE HALL ON POTOMAC"

Colonial 4-chimney, brick-nogged, 9-room dwelling, on high ridge with gorgeous view over Potomac and Port Tobacco Rivers; sand beach; bath, oil-burner heat, modern conveniences, large fireplaces, original mantels and woodwork; deep well; fertile soil; 2 tenant houses, 2 large tobacco barns, farm buildings; 210 acres.

Desirable neighborhood. Tenant on farm. Sacrifice price, $35,000.

SHOWN BY APPOINTMENT
LEONARD SNIDER, LA PLATA MD.
Tel. 3311.

### VIRGINIA

### SEE US FIRST

31 acres, 4 rooms, Route U. S. 50 $15,000

14 acres, chicken farm, modern 7-room house, 2 brooder houses, Clark County, Va., $18,000.

BARNEY REAL ESTATE
Tyson's Corner, Falls Church
FA. 6601.

NEW solid stone house, 20 mi. D. C., ½ mile off main hwy.; 6 acres. Marvelous mt. view. Slate roof, copper spouting; 4 bedrms., 2½ baths, picture liv. rm., 2 fireplaces, sun parlor, din. rm., compl. kit. with storage disp., breakfast nook, full basement with rec. rm.; h.-w. heat, built-in garage. Very special value at $31,500; $10,000 cash, bal. easy terms at 4%. RALPH A. STYLES, Realtor, Route 50, Pleasant Valley, Va. Phone WO. 5717 or Arcola 5145.

80-ACRE FARM—45 open land bal. in timber; good 8-room house; also bath, laundry, basement; large barn, 2 poultry houses, corn crib, cow sheds, etc. Will sacrifice for $6,500 cash, which would not put the buildings here. Electricity, telephone, hot and cold running water. Close to P. O., school, churches. On paved road. Call Alfonso, Va. Lively 22464.

### BUY AT AUCTION
### FORECLOSURE

ON FRIDAY, MARCH 17

100-acre well watered farm, 2-year-old modernized Colonial home, consisting of 3 bedrooms, bath, liv. room, din. room, kit. Necessary farm buildings: 1 mile frontage of macadam road. Only 56 miles from Washington, near Warrenton. Call Rockville 2289 for details.

KING GEORGE COUNTY

Productive 150-acre farm (125 arable), 1-mile water front; small dwelling (new), 6-room tenant house, farm buildings; convenient Potomac River Bridge. $200,000.

LEONARD SNIDER, LA PLATA, MD.

### 80-ACRE DAIRY FARM

All gentle rolling. Barn for 16 milkers, Grade No. 1. 6-room and bath dwelling. ½ mile from town, near Nokesville, Va. Priced for quick sale, only $13,500.

MILLS REALTY CO.
Annandale, Va. FA. 0999.

### SUBURBAN FARM

33 acres of excellent farm land in Fairfax County, 18 miles from Wash. No. Needs remodeling. Price $12,-500. Easily financed.

THOMAS & CO.
Fairfax 800.

### VIRGINIA FARMS

Ranging from 30 acres to 5000 acres in size and from $20,000 to $500,000 in price. These farms are located in beautiful northern Virginia, from the Tidewater to the mountains. Many are within commuting distance of Washington. Cattle, dairy and general purpose farms are a specialty. If you want to live out of town, be it in a modest cottage or in a state's Colonial mansion, see MASON HIRST, Annandale, Va., at the end of Columbia Pike. Phone FA. 7447. Closed Sun.

5 A., 6-r. bungalow, elect., water and phone. 16 miles of D. C. $6,500 cash. 160 a., 7-r. $23,500, half cash. 300-a. dairy farm. $28,000, one-third cash.

45 a., 7-r. and b. $15,000, half cash. 1 a., 8-r. mod. 14 miles on bus rt. $14,700, half cash.

Other small farms.

DR. E. L. POOLE, Herndon, Va. Phone 21.

### A CHARMING PLACE

Found after 7 weeks of interrupted searching by "Our man on the road." It was located only Friday. This 100-acre farm earns money and at the same time is one of the most charming country homes in Loudoun County. Artistic house with every modern convenience including oil heat; beautifully placed on property, fine barn and outbuildings; not too close to residence. 5 well proportioned fields, all in pasture, well-fenced and well-watered; 6-acre wooded lot, rear of property bounded by Catoctin Creek, which is a superior bass stream. A perfect place for a man about to retire who needs a further income. The house has only 2 large bedrooms, but a cottage a few steps from the house could take the guests. In the Waterford area, not recommended for the commuter, unless he is willing to give up an hour and a half on the road each way; priced $19,500, with a good amount of cash. Call F. E. Osler, OW. 3007 or Waterford 2291.

J. WESLEY BUCHANAN

## FARMS, LAND, SALE 70

### VIRGINIA

### VIRGINIA PROPERTIES

2-story, 7-rm.-and-bath home. Partly furnished. 7 acres good land; fine spring, electric pump, good road. Price, $7,500, terms. Loudoun County, 45 miles to D. C.

NICE BUNGALOW, 12 acres of land, partly wooded; long road frontage; fine spring. Easy commuting to Washington. Price, $12,500; terms.

60 ACRES OF WOODLAND, 23 miles to D. C. Nice view, fine spring, stream. Price, $75 per acre. Small down payment, low monthly payments.

88-ACRE FARM, all can be tractor worked. Lge. bank barn, other outbldgs. Lge. 2-story frame residence. Fine view; good road. One hour to D. C. Price, $14,000; terms.

5-ROOM BUNGALOW, elec. installed. 9 acres of land, partly wooded. On good rd.; near stores. Fine spring and stream. Price, $2,700; terms. Loudoun County; 45 miles to D. C.

MANY OTHER BARGAINS

R. C. PRINTZ
Herndon, Va. Phone Herndon 69.

## LOTS FOR SALE 73

### DISTRICT OF COLUMBIA

2 LOTS in Glen Echo Heights. Combined frontage 130 ft. WI. 3271.

CONN. AVE. WOODS—Chevy Chase, D. C. (drive 1 block east of Conn. ave. on Possenden st. to 34th st. nw. to our sign). Several choice ramblers and homesites. Rep. on grounds 10 a. m. 'til 6 p. m.

SHAPIRO, INC. ME. 1717, TA. 7511

MASS. AVE. N.W.—Attractive lot, wooded, choice of several house plans included. Price, $3,500. Near Woodacres. Phone OL. 2016. Apply at 7114 Mass. ave. nw.

2 LOTS in Glen Echo Heights. Combined frontage 130 ft. WI. 3271.

### MARYLAND

CHOICE wooded lots available in Westmoreland Hills and Westgate, from $2,250 up. Terms. All utilities in. Call MR. JAMES WALKER, OL. 3240. Eves., WI. 8651.

DESIRABLE lots and acreage in the Potomac Hunt section. Samuel E. Bogley, WI. 1320.

LANHAM PARK
Out Defense Highway
Beautiful Building Lots
Concrete Road—City Water—
Electric—Phone, etc. Ready to build.
75x150—$750
Terms to suit your convenience.
Builders' attention invited.
Thomas F. Halley, Realtor, UN. 7649.

### CHEVY CHASE

Lot 90x120, all utilities: Conn. and East-West hwy. transportation: close to churches and schools. Attractively priced. Build your home with confidence in a restricted community. JU. 7-6943.

SPRINGBROOK

Sacrificing, $5750; over 4 acres. Large frontage on Colesville rd. Beautiful site with stream; suitable for immediate use or speculation. This is one of Montgomery County's finest estate subdivisions and at price asked is far under market value. SH. 1011.

YOUNG-BOWERS CO.

ARE YOU A SUBDIVIDER? If so, here is your chance to make a fortune and a name for yourself all in one transaction. Nearly a mile and a half of acreage fronting River and Bradley rds., overlooking Congressional Club, River rd., you know, is going to become Massachusetts ave. extended. We have here the most beautiful hills of Greater Washington's Capital City. I expended $1640 on each acre of these hills on landscaping and grading. As a suggestion: Build George Washington's Mt. Vernon home on the most beautiful hills you ever saw in your life right opposite the Congressional Club entrance. And another suggestion: Build a White House of the type President Truman lives in (except to reduce the size to meet the needs of your family) on the big adjoining hill. These famous homes would be the sensation of Greater Washington's Capital City. You have a spring, a stream, and you can have your own swimming pool. You can have your own private bridle path as this is horse lovers' country. You can have your own private golf links right on your own property. There is a 5-acre lot right where all these important roads come together. You can have a Giant food store there to supply everything you need from the automobile to the table. Reach me at my home.

FULTON R. GORDON, OWNER
WO. 0933

$2,000 CASH will buy this lovely lot in Woodmoor, only 4 blocks from Four Corners; 77x112. RA. 9302.

### FOREST HEIGHTS

Choice wooded lot in restricted community; all utilities in. Priced right for quick sale.

Other tracts, 1 to 

**SALE MISCELLANEOUS 78**

Continued From Preceding Page

**TYPEWRITER**, Underwood standard, good cond., $45; adding mach., elec. adds, subtracts. Monroe, $85. 1319 Buchanan st. nw.

**TYPEWRITERS**—Up to $40 trade-in allowance on purchase of any new portable. New machines, $65 and up. Shop us first. CENTRAL TYPEWRITER CORP., 2019 14th st. nw., HU. 5121.

**VACUUM** cleaners, upright, $23.95; tanks, $34.50; brand new, guar. 915 10th st. nw. EX. 6844.

**VACUUM**, elec. broom; suitable light cleaning, prac. new, $25. SLigo 6353.

**VACUUM CLEANERS**—Singer Vacuum Cleaners, demonstrator models. Like new. Company guarantee. Terms or cash. When new $79.50. Now $30. Singer Sewing Center. EM. 4244.

**WASHER**, Kenmore, wringer type; very good cond. $45. LI. 3-2617.

**WASHER**—Kenmore automatic pump and timer. Used 2 years. Perf. cond. $65. JA. 4-0059.

**WASHER**—Thor Automatic, excellent cond.; leaving city; will sac. TA. 0691.

**WASH. MACH.**, Kenmore, wringer type nearly new. JA. 4-1298.

**WASHING** machine, Monitor, apt. size, $35 or best offer; moving prompts sale. RA. 4968.

**WASHING MACH.**, Easy Spindrier, 2 yrs. old, like new, $95. OW. 7807.

**WASHER**, ABC Spinner, A-1 condition; $39. OL. 8862.

**WASHER**, Bendix, good condition; $60. RA. 0298, after 5.

**WASHING** machine, Easy Whirldry; excellent condition; $35. JO. 2-0079.

**WELDING SET**, Craftsman, complete with cutting torch; like new; cost over $700; sell $55. OW. 9219.

**WHEEL CHAIR**, practically new; will sell for $50. LU. 4-3860.

**MISCELLANEOUS WANTED 79**

**AM INTERESTED** in buying silverware, any cond.; jewelry, bric-a-brac, china and other household effects. DORA KRUPSHAW MILESTONE 1335 G St. N.W. ST. 7496.

**ANTIQUE JEWELRY**—Silver, diamonds, dental gold, gold watches. Cash. SCHILLERS, E st. at 9th st. nw.

**BOOKS**—Bought, all kinds, any quantity, and removed at our expense. ALBION BOOK SHOP, 1768 Penn. ave. nw. ST. 6698.

**BOOKS** wanted, cash paid on removal for large or small collections. Books removed at our expense. District Book Store, 721 9th st. nw. ME. 5995.

**CAMERAS**, all types, movie equipment; all accessories bought at highest prices. Brenner Photo Co., 933 Pa. ave. nw. Free parking. RE. 2434.

**COINS**, Presidents' letters, stamp collections, gold, silver, ivories. Hobby Shop, 716 17th st. nw. DI. 1272.

**FURNITURE**—Highest cash prices for household furn., etc.; entire contents or fair-sized amount. For best results call MR. KING, any time. UN. 1587.

**FURNITURE**; Entire household contents, old glassware, silver, misc. china. Highest prices. SE. Furn. Exchg., 210 7th St. SE. AT. 0585.

**FURNITURE BOUGHT**—All kinds; also elec. refrigerators, stoves, tools, pianos, etc. ST. 1438, RA. 7922.

**FURNITURE WANTED AT ONCE**—Better grade furniture and household effects. Will buy odd pieces or entire home. Please call Mr. Gray, NA. 2679. 916 New York ave. nw.

**GOLD OR PLATINUM JEWELRY**, silverware and gold teeth; any condition. We pay cash. A. KAHN, INC., 58 years at 935 F st. nw.

**NEWSPAPERS WANTED** — Highest prices paid. If you cannot deliver your accumulations, please phone us. ACE JUNK CO., 2220 Georgia ave. nw. AD. 5457.

**NEWSPAPERS WANTED** — Highest prices paid. If you cannot deliver your accumulations, please phone us. WASHINGTON RAG & BAG CO., 215 L st. sw. DI. 8007.

**OLD JEWELRY** and silver wanted. Highest cash prices paid at LOUIS ABRAHAMS, 733 13th st. nw.

SEWING MACHINES
Highest prices for all makes and styles of sewing machines. RE. 1900. RE. 2311, or bring to 804 F st. nw.

Scrap Iron, Scrap Metals
Auto batteries, house rags; highest prices paid. If you cannot deliver your accumulations, please phone us.
WASH. RAG & BAG CO.
215 L St. SW. DI. 8007.

**A BIG PRICE** paid for diamonds, old jewelry, platinum and silver; immediate cash. ERNEST BURK, INC., Jeweler, 614 13th st. nw. DI. 2773.

**2D-HAND** luggage, instruction phonograph records in good condition. State language, make, no. of records and price. Box M-101, Wash. Post.

WE BUY & SELL
Musical insts., all firearms, engineering insts., old gold, silver, diamonds, binocs., cameras, trunks, etc.
MAX ZWEIG SONS
937 D St. N.W. ME. 9113. ME. 8345
WILL PICK UP AT YOUR HOME

WE BUY
Scrap Iron, Scrap Metals
NEWSPAPERS, MAGAZINES, BOOKS AND HOUSE RAGS
OPEN ALL DAY SATURDAY
FEDERAL JUNK CO.
1125 FIRST ST. N.W. ST. 8686.

WE BUY AND SELL
DIAMONDS, JEWELRY, LUGGAGE, BINOCULARS, CAMERAS, FURS, SHOTGUNS, RIFLES, MUSICAL INSTRUMENTS, TYPEWRITERS, LEVELS, TRANSITS, MICROSCOPES, ETC., PAWN TICKETS
ESTABLISHED 1911
TENDLER'S
PAWNBROKERS SALES CO.
913 D ST. N.W. ME. 9339.
FREE PARKING

**COAL, FUEL OIL, WOOD 80**

**MIXED WOOD**, $17 a cord, and all oak, $20 a cord. FA. 2506.

**FARM AND GARDEN 82**

**FENCING**, all kinds and styles; no down payment; FHA early instal. SLigo 6952.

**FLAGSTONE WALKS**, terraces, fireplaces, fishponds, retaining walls, pipe drainage, all kinds of cement work. F. MARCUCCIO, Route 5, Horners lane, Rockville, Md. Phone Rockville 3588.

**AVIATION 85**

**AIRPLANE**, Cessna, 120, 85 h. p., Continental with generator. GE 2-way radio, lined flight instrument, metal props, special paint job, excel. cond.; hangared; no training time; 400 hrs. cross country. Owner pilot only. Sale to best offer. OV. 6084.

**TRAILERS, SALE 87**

**SMALL HOUSE TRAILER**, $200; ideal for fisherman to take to beach. Call first trailer in rear, 321 Greenwood ave., Takoma Park, Md. SH. 7126.

1950 Coaches
Spartan, Vindale & Ironwood Coaches on Display
RICHTER TRAILER SALES
Rt. 1 Berwyn, Md.
and
Rt. 1 1½ miles south of Alexandria, Va.

**AUTOMOBILE LOANS 90**

**AUTO LOANS PROCURED** — 1936 models and up; cars, trucks, taxis; most reasonable rates.
APEX CREDIT CO.
1014 K St. N.W. ME. 8795.

**AUTO PARTS-SERVICE 91**

POHANKA SERVICE, INC.
OLDSMOBILE SALES & SERVICE
1126 20th St. N.W. EX. 8300

COMPLETE OLDSMOBILE SERVICE
KNOX OLDS CO.
7 New York Ave. NE. RE. 6444

AUTO RADIOS
Philco Motorola
Sales • Service •
• Easy Monthly Payments
• Installation on all make cars
• Aerial replacements a specialty
HERSON AUTO AND APPLIANCE CO.
714 'O' St. N.W. DE. 4700

**AUTO PAINTING 92**

**GUARANTEED PAINT JOB**, $49.50
SAFFORD-CHANDLER
629 H St. N.E. AT. 4600

**Trucks, Sale 93**

**DODGE**—1948 ½-ton panel delivery; excellent condition. Make offer. D. L. Bromwell, Inc., 710 12th st. nw. DI. 5363.

**DODGE**—1939 1-ton panel; will sacrifice, owner not able to use. OV. [illegible]

**TRUCKS, WANTED 94**

**TRUCK**, '48 or '49, panelled, ½-ton in good cond. Call EX. 8394.

**AUTOMOBILES WANTED 96**

**CHEVROLET OR FORD** '39 or '40 station wagon or delivery truck for fishing car. Not over $150. TE. 0642.

**WE NEED CARS**, any make or year. ROYAL MOTORS (PACKARD), 15 Kennedy st. nw. TU. 3200.

HELP
We are desperate for at least 450 cars. Our monthly quota is way below the danger point. Immediate cash; no delays.
HILL & TIBBITTS
1114 Vermont Ave. N.W.
Wash.'s Oldest Ford Dealer. NA. 9850.

WANTED! CLEAN USED CARS
PARKWAY MOTORS
3051 M St. N.W. MI. 0185

**DEALER** exporting automobiles, top cash prices; convertibles included. No delay—settlement immediately. MORRIS & HUGHES, 7614 Georgia ave. nw. RA. 1122.

TOP PRICES PAID
TOWN & COUNTRY MTRS.
5336 WIS. AVE. N.W. OR. 0100.

"SMILING SAM"
Offers high trade in prices; desperately need '41 Fords, Plymouths, Chev. Call OR. 6664.

**WANTED**—Cars for Southern dealer in town this week.
KIRK MOTOR CO.
4000 Georgia Ave. N.W. TA. 4800.

LOST
$100 by a certain man in Arlington who sold his car to a neighbor without first getting an offer from
ARLINGTON MOTOR CO.
(1 block South of Key Bridge)
1917 North Moore St. OW. 8787

NEED CASH?
We need cars immediately. See us before you sell. Top cash waiting.
BRENTWOOD MOTORS
1717 Rhode Island Ave. N.E. DU. 2877

We Need 100 Cars IMMEDIATELY
Top Cash Price for Clean 1939 to 1950 Cars
Any Make or Model
STEUART MOTORS
Ford
6th and N. Y. Ave. N.W. NA. 3000
5120 Wisc. Ave. WO. 0010

HAVE A CLEAN, POSTWAR CAR?
Will give top price for most makes and models. Bring car and title to—
Shirlington Motor Co.
LINCOLN-MERCURY DEALER
Shirlington Business Center
OV. 4000

Did You Know?
that your 1940 or 1941 auto will make a down payment on a 1950 Mercury Company Official Car?
See us now ! !
Grady Motors
Lincoln-Mercury
7809 Wisc. Ave. OL. 7400
Call 'til 9 P. M.

WINCHESTER, INC.
AUTO—AUTO—AUTO
AUCTION
WEDNESDAY
Mar. 15 at 12 Noon
And Every Wed. Thereafter
SAVE TIME—GAS—MONEY
Sell Your Car the Easy Way! For only $5, you save the trouble of running around trying to get a price. You name the price you want and if you don't get it you don't have to sell it.
WINCHESTER, INC.
2804 Jeff. Davis Hwy., Arl., Va.
2 Miles Across 14th St. Bridge
Route 1

**AUTOMOBILES, SALES 97**

**AUSTIN** 4-door sedan; brand-new car at a brand-new low price; only $1,225 delivered, terms and trade. Authorized Austin Sales, Service, Parts. MANHATTAN AUTO & RADIO CO. Both sides of 7th at R st. nw. NO. 7557.

**BUICK**—'49 Super 4-door; Dynaflow drive, immaculate gray finish. Fully equipped. 6,000 actual miles. Only $2,095. 30-day guarantee.
Mayflower Motors, Inc.
LINCOLN-MERCURY
1125 15th St. N.W. RE. 4232.

**BUICK**—'39 Special convertible cpe. '48 engine, good top. A real buy at only $350.
WILLIAMS & BAKER NASH
2819 M ST. N.W. HO. 8700.

**BUICK**—'48 Super 4-door sedan; equipped; excellent condition; original owner. $1550. FA. 5624.

**BUICK**—'48 Super 4-dr., black; r. and h., w.w. tires; 11,000 miles; exc. cond. One owner. $1,795. DU. 8335.

BUICK '47, $1195
Model "51" sedan; black finish, radio, heater, seat covers, excellent mechanical condition.
CAPITOL CADILLAC-OLDS CO.
1222 22d St. N.W. NA. 3300.

**BUICK** Roadmaster, 1948 4-door sedan; heater, radio, white-wall tires; plastic seat covers; excellent condition, $1750, or best offer. HU. 7500 until 2 p. m.

**BUICK**—'48 Super 4-door. Equipped. $1,545.
HORNER'S CORNER
6th and Fla. Ave. N.E. AT. 6464.

**BUICK**—'40 8-pass. sedan; r. and h.; really outstanding; "First Value" useful car; only $490. WHEELER, INC., 4800 Wis. ave. nw. EM. 6277.

**BUICK**—1949 Super 2-dr.; all extras, new-car cond., garaged and given best of attention by careful owner. No dealers. $1895 or best offer. KE. 3-5837.

**BUICKS! BUICKS!**—Late and old models to choose from. Mostly reconditioned and guaranteed.
EMERSON AND ORME
BUICK (EST. 1910)
1139 17th St., at 17th and M Sts. N.W
Just drive in our lot or call DI. 1162.

**BUICK**—1948 Super 4-door Sedan; r. and h., extras, w.w. tires. Must be seen to be appreciated. Only 19,000 miles. $1,575. A real "cream-puff."
HICKS CHEVROLET
1240 Upshur St. N.W. GE. 0100.

**BUICK**—1946 Super 4-dr.; original black finish like new; spotless interior, r. and h.; guaranteed; $1,195.
TREW MOTOR CO.
6th and Fla. Ave. N.E. FR. 1732

CADILLAC '49 CONV.
Convertible. Beautiful, maroon finish, tan top, radio, heater. Hydra-Matic transmission, w.w. tires; excellent mechanical condition. $3495. CCC guarantee.
CAPITOL CADILLAC-OLDS CO.
1222 22d St. N.W. NA. 3300.

**CADILLAC**—'46, Model 62 Sedan. Attractive 2-tone finish. Radio and heater. Price $1575. Open Sunday. Akers Oldsmobile-Cadillac Co., Fairlington Shopping Center, Alexandria, Va. OV. 0350.

**CADILLAC**—1942 60 special, Fleetwood; excel. cared for; low mileage, $1,395; new tags. OR. 6506.

**CADILLAC**—'41 "62"; radio, heater. Low mileage. One owner; $695. Terms and trade.
Town & Country Motors
5336 Wisconsin Ave. N.W. OR. 0100

CADILLAC '49, $3695
"Sixty Special" sedan, beautiful blue finish, w.w. tires, radio, heater, seat covers and Hydraulic transmission. Excellent condition. CCC guarantee.
CAPITOL CADILLAC-OLDS CO.
1222 22d St. N.W. NA. 3300.

CHEVROLET, 1947
Town Sedan. Fleetmaster. A beautiful, low mileage. One-owner car. Can be bought for only $95 down.
CITY MOTOR SALES
2521 Bladensburg Rd. N.E. TR. 9674.

CHEVROLET '49
De luxe Fleetline 4-dr. sedan, equipped with heater and seat covers. $1295, $95 down on approved credit.
DISTRICT AUTO SALES
49 Mass. Ave. N.W. EX. 9101-2863

**CHEVROLET**—'49 Deluxe coupe, jet black, w.w. tires, r., h., sun visor, 4000 actual miles. Privately owned. $1565.
HAUSER MOTOR SALES
4518 Arkansas Ave. N.W. GE. 7454

**CHEVROLET**—'47 3-passenger coupe; good running condition; heater and seat covers, $745. OV. 1570.

**CHEVROLET**—'49 4-door de luxe; r. and h.; complete with extras; orig. owner. $1,500. No dealers. Leaving country. DU. 8017 bet. 12 and 4 p. m.

CHEVROLET '49
Special de luxe 2-door; radio and heater. $15 down on approved credit.
DISTRICT AUTO SALES
49 Mass. Ave. N.W. EX. 9101-2863.

**CHEVROLET**—'47 Sedan. One owner. R., H. Like new; $1,045; $50 down.
Southern Car Wholesalers
2150 Bladensburg Rd. N.E.

**CHEVROLET** — 1934 coupe; good mech. cond.; excel. tires; worth $125; first $85 drives it away; economical transportation; must sell today. 1413 48th ave. se., Apt. 7.

**CHEVROLET**—1947 Fleetmaster 4-dr. Beautiful blue finish like new; a real clean car; radio; guaranteed; $1,095.
TREW MOTOR CO.
6th and Fla. Ave. N.E. FR. 1732

CHEVROLET '47
SEDANS $890
(3 to choose from)
SMILING SAM
OR. 6664. 2461 WISCONSIN AV. NW.

**CHEVROLET**—1948 Fleetmaster 2-dr.; r., h., s. c.; immaculate; $1,195.
STOHLMAN CHEVROLET, INC.
3289 M St. N.W. MI. 1646.

**CHRYSLER** Airflow "8" Sed. Heater. Trailer hitch. Overload spgs. Good tires, new bat. Orig. owner. $245. WO. 8239.

**CHRYSLER**—1948 Conv., by owner; clean and equipped; $1,550. UN. 3000.

**CHRYSLER**—1948 Windsor club coupe. Radio, heater, automatic transmission, seat covers. Beautiful automobile. "First Choice" WHEELMOBILE. Only $1,580. WHEELER, INC., 4800 Wisconsin nw. EM. 6277.

**CROSLEY**—'48 convertible; excel. mech. cond.; very clean; heater and chains, $345. OW. 2456.

**DE SOTO**—1946 Tudor. Radio, heater, automatic transmission. "First Value" useful car. Only $1,040. WHEELER, INC., 4800 Wisconsin nw. EM. 6277.

**DE SOTO**—1948 Custom Club Coupe. Original finish, brand new; low mileage; spotless interior, R. H. Guaranteed, $1395.
TREW MOTOR CO.
6th and Fla. Ave. N.E. FR. 1732

**DODGE**—'40 2-door, excellent motor; $300 or best offer; will finance to responsible party. AD. 6598.

**DODGE**—1946 2-dr.; original finish like new, excellent in every detail, $1,045; guaranteed.
TREW MOTOR CO.
6th and Fla. Ave. N.E. FR. 1732

**DODGE**—'48 de luxe club coupe; radio and heater, foglights; excellent cond; $1,375. Owner, OW. 2451.

**DODGE**—'46, 4-dr. sedan, original blue finish, equipped, r. and h., seat covers, mech. A-1. Priced to sell. $945. 30-day guarantee.
MAYFLOWER MOTORS
LINCOLN-MERCURY
1125 15th St. N.W. RE. 4232

**DODGE**—1948 custom 4-dr.; 1 owner, low mileage, a beautiful car, heater; guaranteed; $1,345.
TREW MOTOR CO.
6th and Fla. Ave. N.E. FR. 1732

**DODGE**—'49, 2-door, sedan, heater, 6000 miles, cannot be told from new, will trade and finance. $1645.
HAUSER MOTOR SALES
4518 Arkansas Ave. N.W. GE. 7454

**FORD**—'41 2-door; heater, seat covers. $345. COX MOTOR CO., 5002 Wisconsin ave. nw. OR. 1220.

**FORD**—'48 station wagon; r., h.; 19,500 miles; $1,150. AD. 1163.

**FORD**—'48 Convertible coupe, Super De Luxe "8", beautiful silver sand finish, black top; r., h., seat covers, turn signals, 5 new whitewall tires. See this beauty at once, will not last long at the low price of $1,195. Low down payment, 24 months to pay. Open evenings to 9.
COAST-IN PONTIAC CO.
407-427 Florida Ave. N.E.
AT. 7200 'til 9 P. M.

**FORD**—'41 Tudor De Luxe. Radio, heater. $225. TU. 1400, Ext. 402.

**FORD**—1949 custom club coupe; original blue finish, very clean interior; $1,445; guaranteed.
TREW MOTOR CO.
6th and Fla. Ave. N.E. FR. 1732

**FORD**—1949 custom club coupe. Fully equipped. "First Choice" WHEELMOBILE. Only $1,380. WHEELER, INC., 4800 Wisconsin nw. EM. 6277.

FRAZER '47
4-DOOR SEDAN
A VERY CLEAN CAR
$890, THAT'S RIGHT!
SMILING SAM
OR. 6664. 2461 Wisconsin Ave. N.W.

HUDSON '49, $1595
Commodore sedan, 2-tone green finish; w.w. tires, radio, heater, seat covers. Excellent mechanical condition. CCC guarantee.
Capitol Cadillac-Olds Co.
1222 22d St. N.W. NA. 3300.

**HUDSON**—1949 Super 6. Club coupe with original maroon finish like brand new; w.w. tires; spotless interior; Drivemaster; r. and h.; low mileage. Guaranteed. $1695.
TREW MOTOR CO.
6th and Fla. Ave. N.E. FR. 1732

**JEEP**—1949 station wagon; 9000 mi.; exc. cond.; $1,250 or best offer. ST. 1544.

**LA SALLE**—'37 sedan; runs good, looks fine. Many miles of dependable service left on this one. Priced only $295.
WILLIAMS & BAKER NASH
2819 M ST. N.W. HO. 8700.

**LA SALLE**—'37 4-door sedan; good tires, $90. 312 Bryant st. ne. NO. 4581.

**LA SALLE**—'37 club coupe; fair cond.; $65 cash. KE. 3-5662.

**LINCOLN**—1948 Club Coupe, excel. cond., $1250, or best offer. AP. 1943.

**LINCOLN**—'31 sedan. It's big and heavy and is in very good running condition. Here is a real bargain for only $150. Closed Sunday. Akers Oldsmobile-Cadillac Co., Fairlington Shopping Center, Alexandria, Va. OV. 0350.

**LINCOLN**—'47, 4-dr. sedan. We have two! A maroon club coupe and a dark green, 4-door both fully equipped, including overdrive. In A-1 condition. Take your pick at $1195 each. 30-day guarantee.
MAYFLOWER MOTORS
LINCOLN-MERCURY
1125 15th St. N.W. RE. 4232

**MERCURY**—'47 conv.; black; equip.; low mileage; privately owned; best offer. DU. 2974.

**MERCURY**—'49 Sport sedan. Beautiful green finish, radio and heater, exceptionally clean and low mileage. Priced to sell at $1,695. 30-day guarantee.
Mayflower Motors, Inc.
LINCOLN-MERCURY
1125 15th St. N.W. RE. 4232.

**NASH**—1948 Ambassador sedan. R. & h., overdrive and other extras; 1-owner car; excellent condition throughout.
WILLIAMS & BAKER NASH
2819 M ST. N.W. HO. 8700.

**NASH**—1947 "6" real clean car, in wonderful mech. cond., r. and h., guaranteed, $895.
TREW MOTOR CO.
6th and Fla. Ave. N.E. FR. 1732

**NASH** 1947 Ambassador brghm., overdrive. Single owner; $1050; see at 4217 34th St., Mt. Rainier.

**NASH**—1947 "600". Green 4-door. Looks and runs like new. $845. E-Z TERMS. Written guarantee. Alexandria Nash Corp., 1705 Mt. Vernon ave., AL. 9024. Open evenings 'til 9.

OLDS '48
SEDANETTE
Like Brand New, R. & H.
Hydramatic—$1590
SMILING SAM
OR. 6664. 2461 Wisconsin Ave. N.W.

OLDSMOBILE '47, $1095
Model "66" sedan; black finish; radio, heater, seat covers and Hydra-Matic transmission; excellent cond.; CCC guarantee.
CAPITOL CADILLAC-OLDS CO.
1222 22d St. N.W. NA. 3300.

**OLDSMOBILE**—'48 De Luxe 4-door Sedan. Model 98. Has the rocket engine, Hyda-Matic drive, radio and heater. Car shows best of care and is attractively priced. Now only $1,565. Closed Sundays. Akers Oldsmobile Cadillac Co., Fairlington Shopping Center, Alexandria, Va. OV. 0350.

**OLDS**—1948 "76" 4-dr.; original maroon, spotless interior; hydra., r. and h. Guaranteed; $1,395.
TREW MOTOR CO.
6th and Fla. Ave. N.E. FR. 1732

OLDSMOBILE '46
SEDANETTE "98"
RADIO, HEATER, HYDRA-MATIC
$1090, THAT'S RIGHT!
SMILING SAM
OR. 6664. 2461 Wisconsin Ave. N.W.

**OLDS**—'48 2-dr. sed. "66" Hydr.; r., h., seat covers; low mil. Perf. cond. Orig. Owner. $1395. EM. 6557.

OLDS '47, $1295
Model "98" club sedan; brown finish; excellent tires; radio, heater and seat covers. CCC guarantee.
CAPITOL CADILLAC-OLDS CO.
1222 22d St. N.W. NA. 3300.

**OLDS**—'37 "8" sedan. Black. Good transportation. $100 cash. GL. 2949.

**OLDSMOBILE**—'49 "98" de luxe 4-dr. sedan; driven by company president; all accessories plus beautiful gray finish; $500 under list price. COMMUNITY MOTORS (Olds Dealer), 4800 Hampden lane. WI. 5300.

**PACKARD**—'40 "Super 8"; radio and heater, motor and clutch overhauled. Exc. mech. condition. Pract. new tires. Orig. fin. A bargain at $450 or best offer. Owner. OW. 7107.

PACKARD 1941—$595
Clipper 4-door Sedan. Black finish. 5 good tires, radio, heater. Very clean car throughout. One-owner car.
LOVING MOTORS
14th and N Sts. N.W. HO. 4560.

"Pontiac Means McKee"
McKEE PONTIAC
1828 L St. N.W. ST. 7100.

**PLYMOUTH** — 1947 4-dr.; original finish, like new, clean interior; $995. Guaranteed.
TREW MOTOR CO.
6th and Fla. Ave. N.E. FR. 1732

**PLYMOUTH**—'47 4-door, equipped, $1045. CALVERT MOTORS, INC. 2611 Lee Hwy., Arl., Va. OW. 7166.

**PLYMOUTH**—'38 4-door sedan; heater, new seat covers. Good running condition, $200. Call Sat. or Sunday, GE. 8239.

**PONTIAC**—1946 Streamliner "8" 4-dr.; beautiful maroon, clean interior; r. and h. Guaranteed; $1,095.
TREW MOTOR CO.
6th and Fla. Ave. N.E. FR. 1732

PONTIAC, '48, $1295
Station Wagon. French gray fenders; radio and heater. Excellent condition throughout. CCC guarantee.
Capitol Cadillac-Olds Co.
1222 22d St. N.W. NA. 3300.

**PONTIAC**—1949 Streamliner sedan. Radio, heater, Hydramatic, whitewalls, like new. "First Choice" WHEELMOBILE: $1995. Only $599 down, $17.67 a week. WHEELER, INC., 4800 Wisconsin n.w. EM. 6277.

PONTIAC 1942—$595
6 cylinder, 4-door good rubber, grey finish; one-owner car. An excellent buy.
LOVING MOTORS
14th and N Sts. N.W. HO. 4560

**STUDEBAKER**—'47 coupe. Like new; $995. As low as $40 down.
Southern Car Wholesalers
2150 Bladensburg Rd. N.E.

**STUDEBAKER**—'48 Champion Regal de luxe 2-dr.; 1 owner; original finish, spotless interior; overdrive; r. and h. Guaranteed; $1,365.
TREW MOTOR CO.
6th and Fla. Ave. N.E. FR. 1732

**STUDEBAKER**—'48 Landcruiser (Or) 8-window coupe. R., H., O'd.; beautiful as new; $1,295. As low as $40 down.
Southern Car Wholesalers
2150 Bladensburg Rd. N.E.

**STUDEBAKER**—'48 convertible coupe. R. H. O'd. Just like new; $1,475. As low as $140 down.
Southern Car Wholesalers
2150 Bladensburg Rd. N.E.

**STUDEBAKER**—'47-'48 Land Cruiser. Equip., $60 down. Metropolitan Motors, N. Y. ave., Bladensburg rd.

Studebakers—Convertibles, Sedans
Southern Car Wholesalers
2150 Bladensburg Rd. N.E.

WILLYS '46 STATION WAGON
$950
This wagon is in perfect condition; 1 owner; low mileage; good rubber.
HUNTER MOTORS
901 Prince St., Alex. OV. 1439.

IMMEDIATE DELIVERY OF
1950 FORD CABS
$100 DOWN
WITH ONLY 6% INTEREST ON BALANCE. $30 weekly payment makes ownership less expensive than renting. Take advantage of this limited offer which does not demand exorbitant carrying charges. Only applicants qualifying to operate under the colors of Arrow Cab will be considered. For further information, contact Mr. Schaeffer at 310 M st. ne. or call HO. 5200.

**STUDEBAKER**—1947-1948 conv. cpe. R., h., o. d. $50 down. Metropolitan Motors, N. Y. and Bladensburg rd.

**STUDEBAKER**—1947 4-dr. Equipped. $995. $45 down. Metropolitan Motors, N. Y. and Bladensburg rd.

MONROE
Ford
SALE
TRADE-INS
On New Fords

| | | |
|---|---|---|
| '49 | CHEVROLET ... Fleetline De Luxe Coach; driven 2,800 miles. | $1495 |
| '48 | FORD ... Super De Luxe Club Cpe radio and heater. | $1095 |
| '47 | KAISER ... Sedan; radio and heater. | $895 |
| '49 | FORD ... Heater; Tudor; low mileage | $1345 |
| '41 | OLDS ... Coach, Hydra., r. & h. | $545 |
| '41 | STUDEBAKER ... President 4-Dr. Sedan. | $495 |
| '40 | PACKARD ... "110" Sedan. | $345 |
| '39 | BUICK ... 4-Dr. Sed. Spec., r. & h. | $345 |
| '48 | CADILLAC ... Model 61 club coupe. Hydra., r.&h., Robin's-egg blue, w.-w. tires, only 11,000 mi., gear perfect. | $2395 |
| '42 | CHEVROLET ... Club Coupe. R.&H. | $495 |
| '35 | PLYMOUTH ... Coach. Excel Cond. | $145 |
| '39 | CHEVROLET ... Coach | $195 |
| '40 | FORD ... De Luxe Tudor | $345 |

LOW TERMS
SOME HAVE RADIO & HEATER
ALL ARE WINTERIZED
MONROE
Ford
"Your Silver Spring Ford Dealer"
1237 East-West Highway
7790 Georgia Ave.
SL. 7801 SL. 7802
Open Sunday, 10 to 5

SEEING IS BELIEVING
WINCHESTER, INC.
HAS BETTER USED CARS

| | | |
|---|---|---|
| '50 | PLYMOUTH Special De Luxe ... | $1895 |
| '50 | BUICK Super. Fully equipped. $200 under list | |
| '49 | OLDSMOBILE 4-Dr. R.&H. ... | $1895 |
| '49 | PLYMOUTH Club Coupe. Equipped. 3000 mi. | $1595 |
| '48 | PACKARD Custom Convertible ... | $2195 |
| '47 | NASH Cl. Cpe. Amb. Fully equipped ... | $1095 |
| '46 | BUICK Super 4-Dr. ... | $1195 |
| '40 | PONTIAC Club Coupe ... | $395 |

WINCHESTER INC.
AUTHORIZED PACKARD DEALER
OW. 7177 . . . 2804 Jeff. Davis Hwy., Arl., Va. . . . OW. 7177
2 Miles Across 14th St. Bridge on Route 1

HANDLEY'S "HAND-PICKED" USED CARS ARE A-1
TOPS—for PERFORMANCE!
—for DEPENDABILITY!

3730 Ga. Ave. RA. 3110
—SPECIAL—
'42 DODGE
Sedan $410

| | | |
|---|---|---|
| '49 | FORD Fordor. Like new ... | $1445 |
| '37 | CHEV. Sedan ... | $975 |
| '47 | FORD 6-cyl. Custom Tudor ... | $975 |
| '42 | DODGE Sedan ... | $445 |
| '41 | FORD Tudor ... | $395 |
| '41 | FORD Station Wag./ Mech. spec. ... | $145 |
| '40 | PONTIAC | $445 |
| '40 | CHEV. Coach ... | $395 |
| '42 | FORD Sedan Delivery ... | $475 |
| '44 | FORD Chassis & Cab 158" whlbse. ... | $475 |

6323 Ga. Ave. TA. 8416
—SPECIAL—
'47 FORD
4-Door
Sedan $918

| | | |
|---|---|---|
| '47 | PONTIAC Sed. Looks & runs like new. | $1195 |
| '47 | FORD Fordor Sed. [illegible] "8" ... | $975 |
| '47 | FORD Tudor ... | $945 |
| '38 | PLYMOUTH Coupe ... | $275 |
| '37 | STUDE. Club Coupe ... | $245 |
| '46 | FORD Tud. Sed. "6" ... | $795 |
| '40 | CHEV. Coupe ... | $425 |
| '39 | PONTIAC Sedan ... | $375 |
| '38 | FORD Coach ... | $275 |
| '46 | INTERNAT'L Pick-up ... | $595 |

As Low As $5.00 Down!
HANDLEY MOTOR CO.
OPEN EVES. 'til 9 P. M.
Ford
OPEN SAT. and SUN.

'46 FORD
Super de luxe Fordor sedan. Radio and heater. Mechanically perfect.
$745
KENYON MOTORS
1430 Florida Ave. N.E.
AT. 6633
Many Other Fine Values

Billhimer & Palmer
Ford
ATTENTION
To a party interested in clean, safe transportation,
'46 Ford V-8 Tudor
ONE CAREFUL OWNER, SMOOTH FINISH, EQUIPPED. SELLING AT SACRIFICE PRICE FOR QUICK SALE.
HYATTSVILLE
WA. 8777—WA. 0902

'47 DE SOTO
4-door sedan. Immaculate inside and out. Fully guaranteed. Very low mileage.
$1245
KENYON MOTORS
1430 Florida Ave. N.E.
AT. 6633
Many Other Fine Values

| | | |
|---|---|---|
| '49 | CHEVROLET Club Coupe, heater, excel. cond. $195 dn. | $1395 |
| '49 | FORD De Luxe 2-Door; R. and Heater $195 down | $1395 |
| '46 | CHEV. Town Sedan; R. and H.; runs like new. $195 dn. | $895 |
| '40 | STUDE. Champion Club Coupe; R. & H. $25 down | $245 |
| '47 | PACKARD Clip. Sed., ex-taxi | $595 |
| '41 | CADILLAC Sed't, radio, heater | $695 |
| '41 | CHEVROLET Spec. 4-Dr. Sedan, R.&H.; must be seen to be appreciated | $595 |
| '40 | CHEVROLET Town Sedan. $95 down. Full price | $395 |
| '41 | PACKARD 6-cyl. Sedan. R.&H. New car condition | $495 |
| '40 | PLYMOUTH Sedan; good condition; $25 down | $295 |
| '39 | BUICK Club Coupe. R. & H., w.-w. tires $95 down | $395 |
| '40 | NASH Sed.; $25 down, full price | $295 |
| '37 | DE SOTO De Luxe Conv. Coupe $25 down | $195 |
| '40 | BUICK 4-Door Sedan. $25 down. Full price | $295 |

Hauser Motor Sales
4518 Arkansas Ave. N.W.
GE. 7454

**ALL LATE MODELS**—Fair prices to be found at:
ATLAS MOTORS,
804 Bladensburg Rd. N.E. TR. 9279.

HORNER'S
STANLEY H. HORNER, INC.
CORNER
Fla. Ave., 5th to 6th N.E. AT. 6464
BUICK

| | |
|---|---|
| '47 Buick Convertible ... | $1445 |
| '50 Buick Sedn't. Spec. Dyn. | 2195 |
| '50 Buick Spec. 4-dr. ... | 1995 |
| '49 Chevrolet De Luxe 4-dr. | 1495 |
| '47 Chevrolet Convertible ... | 1195 |
| '46 Chevrolet Convertible ... | 995 |
| '49 Hudson Conv. "6" ... | 1895 |
| '49 Hudson Cl. Cpe. "8" ... | 1795 |
| '49 Hudson Brougham "6" ... | 1695 |
| '48 Hudson Cl. Cpe. "6" ... | 1445 |
| '47 Hudson Cl. Cpe. ... | 895 |
| '46 Hudson 4-dr. "6" ... | 695 |
| '49 Mercury 4-dr. equip. ... | 1645 |
| '49 Buick Super 4-dr. ... | 2095 |
| '49 Buick "71" Dyna. 4-dr. | 2295 |
| '49 Buick Super 4-dr. Dyna. | 2195 |
| '49 Buick Super Sedanet Dynaflow ... | 2195 |
| '49 Buick Special 4-dr. ... | 1645 |
| '48 Buick 4-dr. Dyna. ... | 1745 |

A COMPLETE SELECTION OF CARS from $95.00 to $600.00

WISSINGER
CHEVROLET CO.
"OK" "OK"
CHEVROLET
USED OK CARS

| | | |
|---|---|---|
| '49 | CHEVROLET Sports Coupe. De Luxe, fully equipped ... | $1495 |
| '49 | CHEVROLET 2-Dr. Styleline D. L., equipped; low mileage ... | $1495 |
| '48 | Chevrolets—10 to choose from—all styles—from | $1195 to $1395 |
| '47 | Buick 4-Door Super. Fully beautiful car ... equip, ex. clean. | $1395 |
| '46 | Plymouth Special D. L., fully equip. | $945 |
| '46 | Chevrolet 4-Door, equipped ... | $895 |
| '41 | Chevrolet—Two 4-Drs., One Club Cpe. Equipped ... | $495 to $595 |

Other older models to choose from
SEVEN CORNERS
FALLS CHURCH
FA. 1177 Open 'til 9 P. M.

**AUTOMOBILES, SALES 97**

'46 BUICK
Sedanette. Fully equipped. Beautiful maroon finish.
$1045
KENYON MOTORS
1430 Florida Ave. N.E.
AT. 6633
Many Other Fine Values

Use the Difference To Pay Your Income Tax

| | |
|---|---|
| '48 NASH sedan ... | $1195 |
| '46 NASH sedan ... | $865 |
| '46 CHRYSLER 4-dr. r&h. | $1195 |
| '46 OLDS club coupe ... | $1195 |
| '49 NASH "600" sedan | $1545 |
| '48 NASH Ambass. sedan | $1195 |

Most Cars Have RADIO and HEATER
CAPITAL GARAGE
Used Car Lot
6213 Georgia Ave. N.W.
ST. 9100

1948 BUICK
Super 2-door sedanette. Fully equipped. Guaranteed in every way.
$1495
KENYON MOTORS
1430 Florida Ave. N.E.
AT. 6633
Many Other Fine Values

**AUTOMOBILES, SALES 97**

**1941 STUDEBAKER**—radio, heater, seat covers—overdrive, excellent condition—$375.00. SH. 3814.

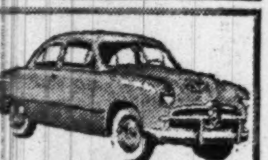
'49 FORD D.L. "8" 2-Dr. $1299
1 owner. Sea Mist Green finish. Radio, heater; excellent. Guarantee and 24-month terms.
TRIANGLE MOTORS
3010 R. I. Ave. N.E. DE. 6304
1333 R. I. Ave. N.E. CO. 0882

DEPENDABLE
BARRY-PATE
WASHINGTON'S OLDEST CHEVROLET DEALER
USED CARS GUARANTEED

| | | |
|---|---|---|
| '46 | Chevrolet De Luxe 4-Door | $995 |
| '47 | Chevrolet Aerosedan | $1195 |
| '48 | Chevrolet Aerosedan | $1295 |
| '48 | Chevrolet DeL. 5-Pass. Cpe. | $1275 |

1130 CONN. AVE.
(Op. Mayflower Hotel)
Lot—1146 18th St.
Open Until 9 P. M.
Sat. & Sun. 5 P. M.

WE HAVE A FEW
1950 Nash
Company Official Cars
DISCOUNT UP TO $300
All Colors—All Body Types
Never Titled—New-Car Guarantee
CASH—TRADE—TERMS
Washington's Most Progressive
SAFFORD-CHANDLER
Nash Dealer
629 H St. N.E. ATlantic 4600

NEXT TO A NEW CAR A CHERNERIZED CAR IS BEST

# Pick your car by Performance
# Pick a—Chernerized Car!

How Do You Pick a Winner?
You judge boxers by their past performances. Pick a Chernerized car for its finer past performance; it's your safest bet for years of motoring satisfaction.

FINER PERFORMANCE PUT MORE CHERNERIZED CARS ON THE ROAD THAN ANY OTHER NAME USED CAR

When you go by past performance, you're sure to pick a Chernerized car. For no other name used car can equal the record set by Chernerized cars! Thousands of owners have run up millions of carefree miles to prove that Chernerized cars are FINER—30 ways finer because of the famous 30 Chernerizing operations. This exclusive, bumper-to-bumper reconditioning system is the reason any Chernerized car you choose—no matter what model or make—will prove a WISE buy, a SAFE buy!

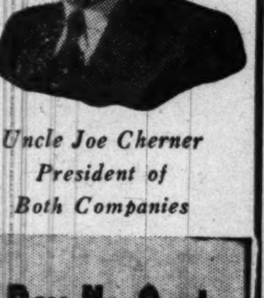
*Uncle Joe Cherner*
*President of*
*Both Companies*

**CHERNER MOTOR COMPANY**

| | |
|---|---|
| '50 BUICK Dyna. 4-Dr. Sed. | $2195 |
| '50 FORD Tudor Sedan ... | $1595 |
| '49 FORD Station Wagon .. | $1795 |
| '49 FORD Convertible Coupe | $1695 |
| '49 MERCURY Club Coupe .. | $1695 |
| '49 CHEV. D.L. 4-Dr. Sed .. | $1495 |
| '49 MERCURY 4-Dr. Sedan .. | $1695 |
| '49 FORD Club Coupe ... | $1395 |
| '48 BUICK Dynaflow Roadmaster Convertible ... | $1795 |
| '48 MERCURY 4-Dr. Sedan . | $1295 |
| '48 FORD Super D.L. Tudor | $1095 |
| '47 FORD Convertible Coupe | $1195 |

**SHIRLINGTON MOTOR CO.**

| | |
|---|---|
| '49 LINCOLN Cos. 4-Dr. Sed. | $2295 |
| '49 MERCURY Sta. Wagon .. | $1995 |
| '49 MERCURY 4-Dr. Sedan .. | $1695 |
| '49 FORD 4-Dr. Sedan ... | $1395 |
| '49 MERCURY 2-Dr. Sedan .. | $1695 |
| '48 LINCOLN 4-Dr. Sedan .. | $1295 |
| '48 FORD Fordor Sedan ... | $1095 |
| '47 MERCURY 4-Dr. Sedan .. | $1045 |
| '47 FORD Tudor Sedan ... | $995 |
| '47 KAISER 4-Dr. Sedan ... | $945 |
| '46 OLDSMOBILE 4-Dr. Sed. | $1095 |
| '46 MERCURY Conv. Coupe | $1045 |
| '46 OLDSMOBILE 2-Dr. Sed. | $1095 |
| '46 NASH 4-Dr. Sedan ... | $695 |

30-Day No Cost Guarantee
On Parts & Service
Lowest Terms
Lowest Rates
Bigger Trades

*Most Cars Fully Equipped • Only Post-War Cars Are Chernerized. All Others Carry 50-50 Guarantee*

BOTH LOCATIONS OPEN ALL DAY SUNDAY

CHERNER
ONLY Ford PASSENGER CARS-TRUCKS
1711 Florida Ave. N.W.
Used Cars: HObart 5005
NEW CARS: HObart 5000
FORD
MERCURY
LINCOLN
Shirlington MOTOR COMPANY
Lincoln Mercury PASSENGER CARS
SHIRLINGTON BUSINESS CENTER
Phone OVerlook 4000

# ASK YOUR NEIGHBORS!

## THEY WILL SURELY SAY

## YOU CAN'T BEAT George's RADIO & TELEVISION CO. TELEVISION SERVICE!

ONLY at George's You Get Speedy Television Service by Radio Controlled Cars

## George's RADIO & TELEVISION CO. HAVE THEM FOR IMMEDIATE DELIVERY!

# Motorola TELEVISION

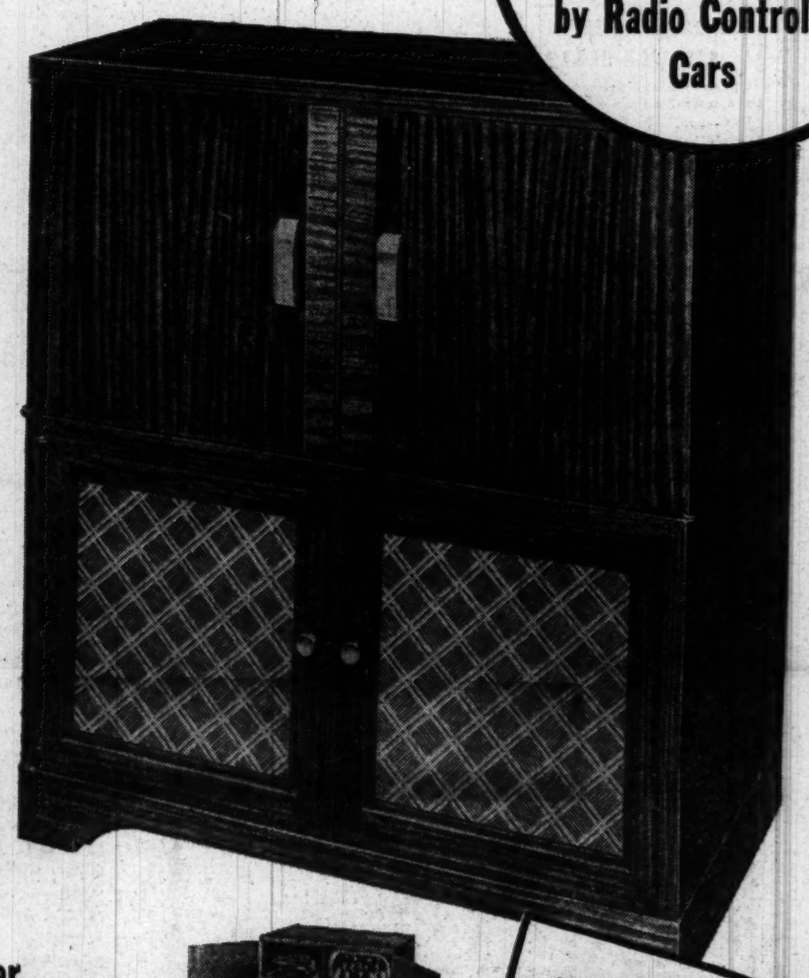

## 16 INCH RECTANGULAR PICTURE TUBE

FM-AM RADIO
BUILT-IN-TENNA

### 3-Speed Record Player

There'll be a world of entertainment fun in your home with the luxury console! There's television on the huge 16" Rectangular Screen . . . exactly the way the TV camera "sees" it. Then there's FM/AM radio of thrilling realism . . . and the exclusive new Motorola "MULTI-PLAY" changer that plays all record types automatically. All this plus your choice of rich mahogany or smart limed oak cabinet finish . . .

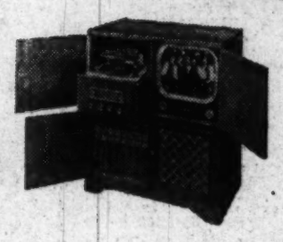

## LONG EASY TERMS $399.95 PLUS TAX

TEMPORARY LOCATION FOR OUR N.E. STORE
**1009 H ST. N.E.**
While our regular store at
**1111 H ST. N.E.**
**IS BEING MODERNIZED**
we have moved our entire stock and personnel to this new location for a short while—Same values—Same good service at
**1009 H ST. N.E.**

## Low Priced . . Family Size . . Broad Screen

This enlarged 10-inch BROADVIEW screen design gives you bigger, brighter pictures for new eye-ease viewing. BILT-IN-TENNA. No fade, no flicker with new Automatic Gain and Brightness Controls. These and many other Motorola features make the 10T2 a remarkable television value! See it and compare with any others!

**$169.95** Plus Tax

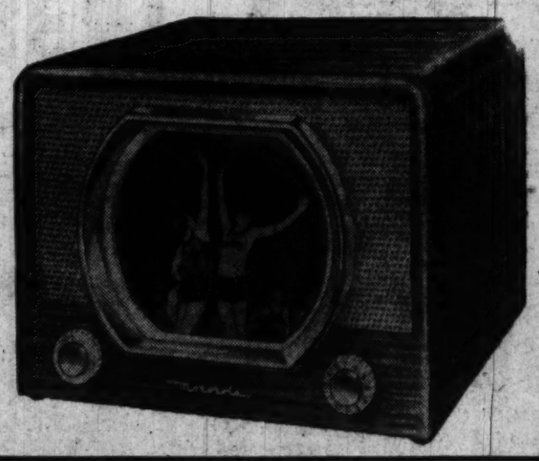

# George's RADIO & TELEVISION CO.

★ 1111 H Street N.E. — ★ 629 Pennsylvania Ave. S.E.
816 F Street N.W. — 801 King Street, Alexandria, Va.
★ Corner Wilson Blvd. and Irving Street, "at the Circle," Clarendon, Va.
★ *These Stores Are Open Nights Until 9 P.M.*

The Washington Post
WASHINGTON: SUNDAY, MARCH 12, 1950



**It Could Only Happen in Washington**

# Top Benefit Taps 51 'States' for Glamorous Table Tops

*By Peggy Preston*

BENEFITS, like the Government, are big business in Washington. And, like the cherry blossoms, they flourish in the spring.

That's the season when the wheels of Government are all operating in high gear . . . when the city directory reads like a world-wide Who's Who, and a patroness list can be top-heavy with "big names." It is also the season of fashion shows which are Washington's favorite medium for attracting record crowds to its giant "parties with a cause."

The ramifications of planning and producing these huge benefits reach out to the four corners of the globe. What would be purely a local affair in Kokomo, Ind., can, in Washington, involve the wife of a European ambassador, the costumes of the Far East, orchids from Hawaii, and personnel from every State in the Union.

Hundreds of wives of prominent officials engage in the months of work that precede such an event, and thousands of dollars change hands before the curtain comes down to the tune of $10 per ticket.

### *Biggest and Best Coming Up*

CLASSIC example of what a benefit party can mean in Washington is this spring's spectacular event planned for April 12 by the Woman's National Democratic Club. Principal aim is to raise funds for improvements on the 26-year-old clubhouse. But, while they're about it, the ladies intend to stage the season's biggest and best party of its kind.

It's to be a three-star production—luncheon, fashion show and State table decoration contest. Two of the Statler Hotel's largest banquet rooms, the Presidential and Congressional, have been reserved, and the guest list headed by Mrs. Truman will number well over 800.

Resources far removed from the Nation's Capital are being tapped for the party. Christian Dior, the French designer, is coming from Paris, and his entire American collection will be paraded on a 115-foot runway for which the hotel has ordered a specially made carpet.

### *From the 48 States*

BUSINESS firms and chambers of commerce in the 48 States and three Territories are sending decorations for the tables. Advertisements for the souvenir programs are coming in from New York and points across the country. Fabulous special gifts, pouring in from everywhere in the Union, include such items as $65 bottles of perfume, a round trip plane trip to Puerto Rico, and a Dior gown.

For the luncheon itself the hotel is bringing out its handsome white, blue and gold Presidential china, used for all important state functions. It is estimated that 4500 pieces of this china will be used for the luncheon, along with approximately 4800 pieces of silverware. A series of sample menus were fork-tested by a committee before one was finally settled upon.

Harris & Ewing

*INTERNATIONAL flavor is added to the Women's National Democratic Club benefit by virtue of the fact that the fashion show will feature the entire American collection of Christian Dior, French designer, who will be among the guests. Mme. Bonnet, wife of the French Ambassador, at left, and Mrs. James A. Murray, general chairman, discuss plans for the party over the tea table in the Embassy drawing room*

### *She's Admiral of the Fleet*

PULLING together the myriad details of this ambitious enterprise is Mrs. James A. Murray, who, as general chairman, is in the position of a fleet admiral. It is her job to see that no serious breakdown occurs in the tightly knit organization she has built up to carry out the party plans.

So far, the sailing has been relatively smooth. Mrs. Murray, daughter-in-law of Senator James E. Murray of Montana, took over the position of general chairman last November. By Christmas she had most of the ground work laid, the bulk of her committee chairmen appointed. These in turn selected their own committee members, and as of this date approximately 200 women are engaged in plans for the project.

This is how Mrs. Murray mapped out her campaign. First she divided the States and Territories into six regions, and named the following as regional chairmen: Mrs. John Boyle, Mrs. William Warne, Mrs. Frederic Halsted, Mrs. Edward Wheeler, Mrs. Braxton Jones and Mrs. Frank Rogers. Next, table chairmen were named for each of the 48 States and three Territories of Alaska, Hawaii and Puerto Rico.

### *Program Chairman Important*

TO THE all-important job of chairman of the souvenir program committee she named Mrs. Laurence P. Sherfy, who then named 48 women as subchairmen. The post of chairman of patronesses went to Mrs. Charles Brannan. Other women well known in official circles were named to head committees on judges, publicity, tickets, invitations, special gifts, decorations, volunteers, music, etc.

### *State Table Contest*

SHROUDED in secrecy, and generating more interest than any other feature of the party, is the State table contest. Here the idea is that the States and Territories be represented with huge centerpieces, emblematic of the resources, industries or history of each. Since the stakes are State pride and some handsome prizes, no State is letting the other know what it is up to. There's to be no "borrowing" of ideas if the women can prevent it. So little or no feminine chit-chat is going on in this division.

However, the Michigan committee goes so far as to say the Ford Motor Co. has offered to decorate one table. Admitted, also, is the fact that every part of the Nation will be represented with its native flowers.

If things work out as they did last year when the contest was initiated, each and every table will be a spectacular success. Among the contributions were a silver mine from Nevada, a cow made of butter from West Virginia, a sugar-spun replica of Virginia's Monticello, and a scene from California's gold rush days.

Competition is so keen that States are pleading for additional tables. The Missouri delegation, with Mrs. John Snyder as chairman, and Mrs. Truman as guest, has taken four tables. Mrs. O. Max Gardner and Mrs. Gordon Gray are planning four for North Carolina, and Texas, California and Michigan have all reserved the same number.

### *Mrs. Barkley Honor Guest*

PRACTICALLY every table can boast a top Administration name. Mrs. Alben Barkley will be honor guest at the Kentucky table, with Mrs. Paul Porter as chairman. A United Nations table, headed by Mrs. Leslie Biffle, will seat wives of the Diplomatic Corps, including Mme. Bonnet, wife of the French Ambassador, and Mme. Dendramis, wife of the Greek Ambassador.

Mrs. Oscar L. Chapman, wife of the Secretary of the Interior, will preside at Hawaii's table. The Puerto Rican group, chairmaned by Mrs. Tomas Cajigas, will have as honor guest Mrs. Luis Munoz Marin, wife of the Governor of Puerto Rico. The remainder of the list reads like the roll call of the Congress of the United States:

Mrs. Millard E. Tydings for Maryland, Mrs. Robert S. Kerr for Oklahoma, Mrs. Lloyd M. Bentsen, jr., for Texas, Mrs. Claude Pepper for Florida, Mrs. J. Allen Frear, jr., for Delaware, and so on through the entire roster of States.

All-in-all, it promises to live up to the best traditions of a Washington benefit. Its success, both as a party and a business venture, is a foregone conclusion. And it is one which, without question, could only happen here.

The Washington Post

*IN the spring, feminine fancy, lightly turns to—a new hat. This twosome has a good excuse to indulge in hat-hunting, however. Both are members of the committee working on the giant luncheon-fashion show April 12 at the Statler Hotel. Looking over, and trying on, some of the bonnets to be modeled at the Democratic Club show are, from left, Mrs. Clinton D. McKinnon, wife of the Representative from California, and Mrs. Wendell Lund, Michigan table chairman*

*CHRONIC "telephonitis" has afflicted Mrs. Laurence P. Sherfy ever since she took over the job of chairman of the souvenir program committee. Space in the program is being reserved by business concerns in all parts of the country, and contacting them via the long-distance line keeps Mrs. Sherfy and her 48 subchairmen busy. Programs will be of pale blue paper, printed in navy blue. They will include list of distinguished patronesses*

RESOURCES OF THE 48 STATES AND THREE TERRITORIES ARE PICTURED IN THE BORDER OF THIS PAGE

OSHKOSH LUGGAGE

Let It Rain . . .

We've Got You Covered!

It's a sure sign of Spring—those predicted showers! And just to be on the "dry" side Camalier & Buckley has collected a wonderfully bright assortment of fine umbrellas—some silks, some taffetas, some long-handled, some collapsible, some expensive, some inexpensive—ALL of outstanding quality.

5.00 to 35.00

1141 Conn. Ave. Camalier & Buckley Fine Clothiers Just Above the Mayflower

REpublic 0611

Hepplewhite Corner Stand 41" High $67.50

From Hepplewhite, the Old Master himself — this unusually attractive piece for your hard-to-furnish corners. From 250 Biggs Antique Reproductions of 18th Century originals, handmade of selected Honduras mahogany.

Terms if desired

BIGGS Antique Company, Inc.
1230 Connecticut Ave.

MASTER CRAFTSMEN SINCE 1890


Call NA. 4200, ask for Circulation and order Washington Post guaranteed home delivery.

# Mary Haworth's Mail

## Wife Is Losing Weight, Feeling Depressed, Due She Thinks, to Her Almost Ideal Husband's Lack Of Interest in Conversation and Social Activity

DEAR MARY HAWORTH: My married daughter has turned to me for advice.

Jane has been married for four years and now has a lovely baby, 18 months old. Her husband is without doubt one of the nicest boys one could hope to meet, unusually considerate with her and the baby, helping with household chores all he can—a wonderful father and perfect husband.

Having been an unusually happy-go-lucky and healthy girl, Jane is much concerned about her increasing loss of weight and feeling of depression. When she asked her doctor about this, he told her that a woman, after having had a baby, may go through this state of mind. Yesterday she told me that she is extremely happy except for one thing—her husband is very much of an introvert.

### *At Home Man Sits Silent for Hours*

JANE HAS TRIED hard to help Frank by encouraging him to talk, but as soon as he gets around a few people he completely closes up. The same condition exists at home. He holds a responsible job several days a week, in addition to going to school, and when he comes home she asks him about his experiences during the day. He will tell her a few things, then close up and read or just sit without saying a word for hours.

Jane has tried to encourage participation in various kinds of social activity, but Frank declines because he feels the pressure on him when around so many people. He and Jane have discussed this many times and he is very conscious of being the way he is; but says he cannot help it, and will do anything she thinks might help.

Jane told me that she finds herself in terrible periods of depression, even doesn't want another baby because of this; and she says she is terribly lonesome for someone to talk and laugh with. When I asked if she were happy, she said "Intensely," except for this one thing. Can you help? S. F.

### *Wife's Frustration Is Self-Engendered*

DEAR S. F.: I have discussed your story with a good diagnostician of neurotic symptoms, who remarks that even though Frank may be somewhat of a problem to Jane, due to his avoidance of company and his neglect of small talk, nevertheless her real problem is herself.

The specialist reminds that black moods of depression and loss of appetite usually issue from angry frustration boiling deep down in a very dependent personality whose demands for full satisfaction of every desire are not being met in a given relationship—as the infantile character feels they should be.

My consultant says, "Obviously Jane wants something she is not getting; and she thinks this 'something more' should be forthcoming from her husband." Then he posed the question of whether her sense of deprivation is valid, or whether she is engendering maladjustment by driving her husband into a shell, putting him increasing on the defensive by registering dissatisfaction in velvety nagging ways.

### *Maybe Resentment Kills Conversation*

ASSUMING that she is making a problem of herself, it might follow that Frank's love of her would be blocked; that even though he consciously wanted to please her, his cumulative resentment at being thus "used" would insidiously stifle conversation. Maybe he is not so much introvert as he is unable to communicate with Jane's way of thinking.

You say Jane has tried very hard to help him, by which she means, I gather, that she has labored strenuously to get him to do exactly as she wants, whereas his idea of help is definitely more unselfish, it seems, inasmuch as he does all the housework he can combine with a heavy schedule of study and wage-earning.

For advice, if Frank cannot be all things to Jane that she wants him to be, then obviously she must accommodate sensibly to what he is—if she is "intensely" satisfied with that portion of rapport they do possess. In bringing her problem to you and leaving you the task of procuring light on it, she inadvertently reveals that self reliance is a practice foreign to her experience thus far. She must begin to require more "accommodation" of herself, and less of persons for whom she cares, if she would become adequate to the role she now occupies. M. H.

*Mary Haworth counsels through her column, not by mail or personal interview. Write her in care of The Washington Post.*

fashionable ... for SPRING

Fashionable model, detailing the new "poet's collar" . . . slanting welt pockets . . . four-gore skirt with vent . . . designed, cut, styled and tailored just for YOU.

*A basted tryon in the foundation stage insures a perfect fit, eliminating all alteration.*

Striking new shades in gabardines, doeskins, flannels, sharkskins, worsteds, your choice for as low as 69.50

Jos. A. Wilner & Co.

*Custom Tailors Since 1897*

Cor. 14th & H Sts. N.W.


## Visitation Tea Will Enlist The Alumnae

Students at Georgetown Visitation Junior College and young alumnae will assist members of the Washington Chapter of the Georgetown Visitation Convent Alumnae Association at a benefit tea for the school's building fund, from 5 to 8 p.m., March 19, at Halcyon House, the picturesque eighteenth century home of Mr. and Mrs. Frederick A. Sterling, 3400 Prospect ave. nw.

Students assisting will be Lee Wooldridge, daughter of Rear Admiral and Mrs. Edmund Wooldridge; Betty Mae Hamilton, daughter of Mr. and Mrs. George E. Hamilton, jr.; Sylvia Nabuco, niece of the Ambassador of Brazil; Suzanne Crosby, daughter of Mr. and Mrs. John F. Crosby; Suzanne Walsh, daughter of Maj. Gen. and Mrs. Robert L. Walsh, and Kay Moon, a fifth generation student from St. Louis, daughter of Mr. and Mrs. Stanley Moon.

The benefit tea is being arranged by a committee headed by Miss Rose Willoughby Saul, president of the Washington Chapter. Her principal assistant is Miss Christabel Hill.

Patrons for the tea include the French Ambassador and Mme. Bonnet; the Ambassador of Belgium, Baron Silvercruys, whose sister graduated from Georgetown Visitation Convent; the Ambassador of Brazil, Mauricio Nabuco; the Ambassador of Peru and Senora de Berckemeyer; Justice and Mrs. Stanley Reed; Attorney General J. Howard McGrath; Postmaster General and Mrs. Jesse M. Donaldson; Secretary of Labor and Maurice J. Tobin; Senator and Mrs. Millard E. Tydings; Senator and Mrs. Patrick McCarran; Senator and Mrs. Herbert R. O'Conor; Honorable Mary T. Norton; Secretary of the Air Force and Mrs. W. Stuart Symington; Under Secretary of Commerce and Mrs. Cornelius V. Whitney; Chairman of the Joint Chiefs of Staff and Mrs. Omar Bradley; Mr. and Mrs. Daniel W. Bell; Mrs. William Corcoran Eustis; the Right Rev. Hunter Guthrie, president, Georgetown University; Mrs. J. Borden Harriman; Mrs. Frances Parkinson Keyes; Mrs. Irwin Laughlin; Lady Lewis and Mrs. Fred M. Vinson.

## Alpha Delta Pi Alumnae Chapter Elects Officers

The North Arlington-Falls Church Alumnae Association of Alpha Delta Pi Sorority has elected new officers for the coming year. Mrs. Claude A. Milliken is the new president of the group and other officers are Mrs. Robert S. Hawthorne, jr., vice president; Mrs. Eldon Scott, secretary-treasurer, and Mrs. R. E. Kirwan, correspondent to the quarterly magazine, The Adelphean.

## *Miss Love Diffee, Raymond E. Smith To Be Married*

Mr. and Mrs. James M. Diffee announce the engagement of their daughter, Love Banner, to Raymond Alfred Smith, son of Mr. and Mrs. James Raymond Smith of Mt. Airy, N. C.

Miss Diffee attended Mary Baldwin College and will graduate from Holton-Arms Junior College in June. She made her debut during the 1949 Christmas season.

Mr. Smith is a graduate of the Woodbury Forest School and Duke University where he was a member of Kappa Alpha and Omicron Delta Kappa.

The wedding will take place June 10.


At Brooks, 1109 G St. N.W. Branch Store, 3411 Conn. Ave.

NYLON BROOKS TRICOT JERSEY BLOUSE

to wash but **not to iron!** Sheer, feather-light suit-mate with dainty tucks and buttons. White, pink, blue, maize. **32-38.**

5.95

*Brooks Blouses, Street Floor*

NEW SLANT BROOKS SIDE-CLOSED SUIT

In magnificent **wool sheen gabardine.** Intricately designed—with trim belt to wear or not, at will. Navy, gold, red, black. **10-18.**

55.00

*Brooks Better Suits, Second Floor*

Brooks
1109 G STREET N.W.



For unheard of values in price, quality, fit and comfort it's

Selby ARCH PRESERVER Shoes

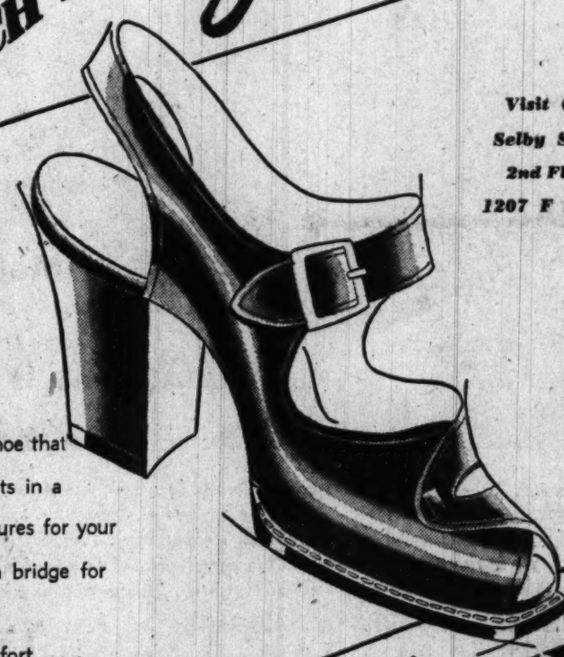

Visit Our Selby Salon 2nd Floor 1207 F Street

If you're not already an ARCH PRESERVER wearer, here is a shoe that will acquaint you with its merits in a hurry. All these wonderful features for your walking comfort: Special arch bridge for firm support . . . scientifically placed metatarsal pad for comfort . . . flat innersole for comfort-plus. This active modern in RED calf in sizes to 10 . . . widths AAAA to B.

12.95

Other Arch Preservers, 12.95 to 16.95

1207 F Street Only

73rd year HAHN a notable name for the latest in fashion



BE-A-WARE OF EXPERT REPAIR ON ALL

- HANDBAGS
- LUGGAGE
- LEATHERGOODS
- TRUNKS

*Case Covers Made to Order*

*Zippers Repaired or Replaced*

BATTENFELD
815 Eye St. N.W. DI. 3688



from Paris — to Brooks — to You!

Voila!

CALF HANDBAGS imported direct from France

10.50 to 22.95*

Not for years have we been able to offer you values like these! **Real French imports** . . . designed and made in the Dofan factories in Paris and Grenoble . . . everyone with the **label "Dofan—Made in France!"** All of **finest French calfskin,** excitingly styled **in the true French manner** . . . with shaped handles, intricate clasps, beautiful frames and expensive fittings. The majority are leather lined in bright contrasting colors. **In black and navy,** some styles also in brown.

*All prices plus 20% tax

*Brooks Handbags, Street Floor*

Brooks
1109 G STREET N.W.
Brooks Branch Store, 3411 Conn. Ave.

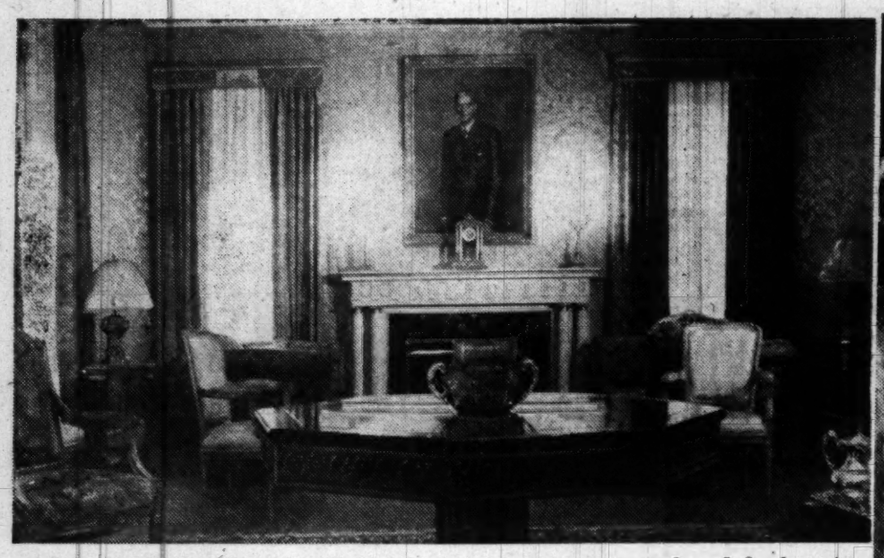

*THE AMBASSADOR of Pakistan and Mme. Ispahani have coffee together after lunch in the drawing room of the embassy. The sofa is pale gold, Mme. Ispahani's diaphanous gharara is peach, and the draperies a soft green. Damask satin and Oriental rugs give the room a neat appearance of mosaic design*

Harris & Ewing

*A PORTRAIT of Mohamed Ali Jinnah, father of Pakistan, dominates the drawing room of the Pakistan Embassy. The furniture is a pleasing mixture of Chinese and Louis XVI*

**From a New Nation**

# Pakistan Embassy Lively

*This is the nineteenth in a series of articles on embassy homes, hosts and hostesses.*

*By Elizabeth Maguire*

THE embassy of Pakistan, one of the newest in town, has a well established household. A charming hostess and lively children give it an air of gayety, and a square of grass in back, bordered with roses and box makes it a garden spot.

Mirza Abol Hassan Ispahani, the Ambassador, and Mme. Ispahani have at home with them their daughter, Iran, a student at Holton Arms; their niece, Nasrene, age 11, and Zia, a young son, also 11. There are several other children in the family, attending boarding schools nearby, who drop in for an occasional holiday.

THE Ambassador, who is filling his first post as a diplomat, was the first Ambassador to be sent anywhere by the government of Pakistan. Before the partition of the subcontinent, Mr. Ispahani was a leading businessman of Calcutta. When he returns to his country, he will put down roots in the new capital of Karachi.

Mme. Ispahani finds the tempo of Washington considerably faster than Calcutta or Karachi but she enjoys living here. Her family and her household remain her chief interests. Her hair is almost black, her eyes a lovely amber brown, and she has a quiet pleasing manner.

Mme. Ispahani has a diaphanous collection of heavenly colored ghararas—the native costume of Pakistan, as the sari is the traditional dress of Hindu India. She tops a peach satin gharara with a matching tunic of coorta and a scarf of net called a dupatta.

The Ambassador is a dynamic, energetic person, ideally suited to represent a new country. He was an intimate friend of Mohamed Ali Jinnah, father of Pakistan, who died in September, 1948. A linguist of considerable ability, the Ambassador learned his perfect English at St. John's College, Cambridge, where he took his degree. His eldest son, Mohamed, and his nephew, Mohamed Ali Ispahani, are now students at the same college.

The Ambassador returned recently from a visit to Karachi, bringing with him a collection of colored films, his newest hobby.

### *Garden Ideal For Entertaining*

AMBASSADOR Ispahani purchased the embassy residence for his government from Leland Harrison, former United States Minister to Switzerland. The house is built on formal lines, with one of the prettiest gardens in Washington, ideal for entertaining.

The drawing room is a neat mosaic of soft colors in rose, olive green and pale gold. It is a mixture of Chinese and Louis XVI styles, with silk damask walls, silk draperies and Oriental rugs. Over the mantel hangs a large portrait of Mohamed Ali Jinnah.

In summertime, at large receptions, the garden lawn is bordered with tall roses and buffet tables. An ancient oak provides a tent-like covering from late afternoon sun, and colored lights glow in evening darkness when guests enjoy chats around little tables. Food is always fabulous at Pakistan festivities. Platters of delectable salads, tidbit delicacies, and fluffy sweets are served from not one but several buffets.

Pakistan, although one of the newest embassies, has already established a reputation for hospitality and gracious entertaining.

# Navy Ball to Have 'Pacific' Setting

The President and Mrs. Truman will be sponsors for the Navy Relief Ball being held in the Sail Loft at the Navy Gun Factory on Friday, April 14. Fleet Admiral William Halsey will be guest of honor, and the theme of the ball is "South Pacific."

Leis flown from Honolulu will be sold at the ball by Navy and Marine juniors who will be wearing the original holckus made by the missionaries. Other Washington belles will be in Hawaiian skirts and sarongs.

The dance floor of the Naval Gun Factory will be transformed into a real South Pacific island with twinkling stars and palm trees and flowers.

A capsule version of the stage play "South Pacific" is being rehearsed. This will consist of a short variation of the actual story interposed with production numbers of outstanding songs from the play. Talented stage and motion picture stars will add to the festivities of the evening.

In addition, a special show is being planned on the stage in the cocktail lounge. Miss Beverly Farrington, daughter of the Delegate from Hawaii, will do the hula and there will be a native Hawaiian instrumental group playing during the evening.

The Navy and Marine Bands will play continuously, alternating every 30 minutes, supplementing the entertainment program. Coffee and sandwiches will be served.

# Singer Slated Here Honored By King Paul

Elena Nikolaidi, celebrated Greek contralto who will make her first concert appearance in Washington in Constitution Hall on April 3, has been awarded one of the highest Greek orders, the Golden Phoenix Cross. King Paul honors her for "cementing close cultural ties between the United States and Greece, and for outstanding contributions in the fields of music and arts."

The Ambassador of Greece, Vassili G. Dendramis, will decorate Miss Nikolaidi at a special ceremony in the embassy, prior to her concert.

A distinguished audience will welcome the artist at her forthcoming concert, proceeds from which go to the scholarship fund of Athens College, an American school in Greece where young boys, many orphaned by the war, all of exceptional ability, are given special training in techniques of self-government, preparing them to help their country in its peacetime reconstruction program.

The Ambassador and Mme. Dendramis will entertain friends in their boxes and members of the embassy staff will be there to applaud the singer who has been appearing to packed houses during her current tour.

Mrs. Truman heads the list of sponsors for the concert. Mrs. Dewey is honorary chairman, Mrs. McGhee, chairman.

Tickets for the concert are now on sale at the Snow Concert Bureau, 1108 G st.


*Unusual Things Not Found Elsewhere*

Spode Hunting Scenes

For the lovers of the sport what is more fitting than china to match the spirit of the day's events—For the Hunt Breakfast or late Supper.

We carry this lovely Spode painted by Herring in full open stock. Five piece place settings, 12.86.

Martin's

1223 CONNECTICUT AVENUE

NATIONAL 7804

Easter Gift

FOR THEM

SUNTAN COWHIDE "BRIEF-O-FOLD" ZIPPER PORTFOLIO $24 Fed. tax incl.

Outstanding quality and value . . . handsome suntan cowhide leather expertly crafted into marvelously convenient Brief-O-Fold portfolios with many-pocketed interiors—retractable leather handles and Crown heavy duty brass zipper. Conpact, commodious . . . perfect for students, lawyers, teachers, musicians and businessmen. Gladly initialed without charge.

Brief Cases, Second Floor Charge Accounts Invited

MAIL PHONE ORDERS FILLED—DI. 4454

BECKERS SINCE 1876

1314 F STREET

A Gift from Beckers Means More

Cuisine by MARIO of the Waldorf . . .

BRIDGE LUNCHEON 11-4 P.M. • from 65c

DINNER 5-10 P.M. • from $1.25

Windsor Park HOTEL 2300 CONN. AVE. N.W.

bushée

CHILDREN'S WEAR

1311 CONN. AVE.

MI. 9484

Coat and Hat Set for Big and Little Sister. Daffodil yellow checks match the linen collar piping.

Flaring, Princess lines, exceptional tailoring.

Size 2 to 4 . . . $24.95

Size 3 to 6x . . . 28.95

GREY WORSTED

Opens April 6th

THE TIDES INN

IRVINGTON, VIRGINIA

Irvington 42600

Enjoy Spring in Virginia at Virginia's Exclusive Vacation Resort

The facilities are luxurious; the company is select; the surroundings are magnificent. Interesting golf course, new swimming pool, tennis, fishing, dancing and cruises on our 83 ft. Yacht. The cuisine at the Tides Inn rates with the finest here and abroad.

Washington Office: 1616 K St. N.W. Telephone: EXecutive 6481

Open Friday evening until nine—

GOOD SUIT BUYS COME IN THREES!

A TOWN OR COUNTRY TWEED SUIT YOU'LL WEAR THROUGH ALL SEASONS. GREEN OR NAVY TWEED IN SIZES 12 TO 18.

$79.95

CHOOSE A SHARKSKIN SUIT, FOR ITS HARD FINISH ALWAYS LOOKS FRESHLY PRESSED. GREEN OR BROWN. SIZES 12 TO 18.

$89.95

A BEAUTIFULLY TAILORED ALL WOOL GABARDINE THAT MEETS EVERY FASHION REQUIREMENT. NAVY, BROWN, BLACK. 12 TO 18.

$129.95

Gretchen Cole INCORPORATED

BETHESDA, MARYLAND

7244 WISCONSIN AVENUE

Plan to see and be part of the first Easter Parade in Falls Church Saturday, April 8th, 2 to 4 P. M.

Have fun and take home a prize. Each purchase made in the stores listed below entitles you to a chance to win one of many prizes.

For further details read the local papers, listen to station WFAX—or consult your Falls Church merchants.

PARTICIPATING MERCHANTS

**Alma Shop**
Nationally Advertised Brands of Women's Ready-to-Wear and Shoes
133 So. Washington St., F. C. 3152 Wilson Blvd., Arl.

**Billie's**
Tots' and Children's Apparel
623 So. Washington St., F. C. FA. 1220

**Baron & Meltz**
Television and Appliances
440 So. Washington St., F. C. FA. 3850

**Horace E. Brown**
"A good place to buy" Quality Hardware
100 W. Broad St., F. C. FA. 1168

**Children's Cupboard**
The best-dressed children are dressed by The Children's Cupboard
120 E. Broad St. FA. 3044

**Claude Wells, Inc.**
Men's Haberdashery
613 So. Washington St. FA. 2900

**Falls Church Jewelers**
Jewelry of Distinction—Expert Repair
100 West Broad St. FA. 2228

**Falls Church Drug Store**
Prescriptions Expertly Filled and Delivered
100 N. Washington St. FA. 1275

**Falls Church Florist**
FLOWERS FOR ALL OCCASIONS
723 So. Washington St., F. C. FA. 2432

**Falls Church Dept. Store**
The Peoples Store for Bargains Galore
FA. 1244

**Liggon Paint & Wallpaper Store**
FLEXUM VENETIAN BLINDS
154 Hillwood Ave. F. C. FA. 3324

**Mable's Dress Shop**
ALWAYS SOMETHING NEW AT MABLE'S
122 N. Washington St., F. C. FA. 2616

**Porter's Studios and Photo Supplies**
If It's Photographic—Call Porters
104 N. Washington St. FA. 2953

**The Oxford Shop**
For Famous Names in Men's Apparel
118 N. Washington St. FA. 1100

**Wallace & Monroe Pharmacy**
PRESCRIPTION SPECIALIST
438 So. Washington FA. 2966

# Dior

designs in America . . . Making his own inimitable point with suit-blouses in the grand manner . . . Note the great gentleness of his dropped shoulder-line . . . the drama of his wing-collared look.

Blouses, Fifth Floor

# Dior

designs in America . . . defining suit-masterpieces with a sure, bold stroke . . . reiterating the stirring drama of winged collars . . . of sharply cinched waists above hips gently rounded, lightly padded . . . of skirts with fullness cleverly manipulated or pegged to the new narrow line. From a collection—left to right: "Pat," "Fifth Avenue," "Brummel." Beautiful Suits

Third Floor

## Julius Garfinckel & Co.

ANDREW GELLER'S red shoes are the very footnote of fashion . . . use them now with neutrals, with checks . . . with bright colours . . . But use them boldly to underline your own sense of fashion. Left to right: 19.95; 21.95; 19.95. Beautiful Shoes, Second Floor

# Georgetown House Tour First of Spring Season

Spring is the signal for tours in Washington, and first on the schedule is the Georgetown House Tour, Friday and Saturday, March 31 and April 1, from 2 to 6 p.m.

Mrs. Irvin D. Foos, chairman, and members of her committee have completed the list of houses to be open, eight each day of the tour, proceeds going to the social welfare department of historic St. John's Episcopal Church, Georgetown Parish.

Mr. and Mrs. Cornelius Bretsch are opening their house with its treasures, 3147 P. st., on the first day. Senator and Mrs. Robert A. Taft, 1688 Thirty-first st.; Mr. and Mrs. Philip L. Graham, 1647 Thirtieth st.; Mrs. Andre de Limur, 3224 R st.; Mr. and Mrs. Robert N. Miller, 1680 Thirty-first st.; Mr. and Mrs. J. Burke Wilkinson, 3230 Reservoir rd.; Mr. and Mrs. Benjamin W. Thoron, 2900 N st., and Mr. and Mrs. Garrison Norton, 3040 Dumbarton ave., are also showing their houses.

The houses listed for Saturday are those of Rep. and Mrs. James W. Wadsworth, 3263 N st.; Gen. and Mrs. Philip B. Fleming, 1554 Thirty-fourth st.; Mr. and Mrs. Grosvenor Chapman, 3335 Que st.; the Director of the National Gallery and Mrs. David Edward Finley, 3318 O st.; Mr. and Mrs. Archibald S. Alexander, 1430 Thirty-third st.; Mr. and Mrs. J. Noel Macy, 3339 N st.; Mr. and Mrs. George Gray, 3260 Prospect ave., and Mr. and Mrs. Mortimer Graves, 3331 Dent pl.

Historic houses, one modern house, others recently restored and redecorated, give a wide variety for visitors interested in old Georgetown and its program of preservation of old houses and landmarks.

## Miss Rasin Is Wed

Miss Jane Hollis Rasin was married to Sgt. Jacques Henri Wilson yesterday at the home of her parents, Mr. and Mrs. Harry Richard Rasin of Millington, Md.

The bridegroom is the son of Chief Warrant Officer and Mrs. Joseph Wilson of San Francisco, Calif. The couple will reside temporarily at Fort Monmouth, N. J. Mrs. Wilson was formerly employed at Walter Reed General Hospital.

Goldstein

MRS. JAMES CALVIN MACKAY is the former Miss Shirley Jean Plymette, daughter of Mrs. Ellery B. Plymette and the late Mr. Plymette of Williamsport, Pa. Her husband, Dr. MacKay is the son of Mrs. William H. MacKay and the late Dr. MacKay of Washington, and he is the great grandson of Samuel Gompers, for many years president of A. F. of L. The ceremony took place in Sixth Presbyterian Church, and a reception was held at Hotel 2400. The bridegroom is a resident physician at Mt. Alto Hospital, Washington

## Chevy Chase Club To Hear ECA Talk

The Woman's Club of Chevy Chase will meet Wednesday. Charles W. Jeffers, director of the Industry Division of the Economic Cooperation Administration, will speak on "What ECA Is Doing."


The Third Volume of the Memoirs of the Second World War

THE Grand Alliance

★★★

Winston S. Churchill

The price is $5.00 before publication day, April 24th, $6.00 thereafter.

COMING APRIL 24th

THE GRAND ALLIANCE

By WINSTON S. CHURCHILL

Volume III of Mr. Churchill's memoirs of the Second World War. Mr. Churchill takes full measure of the hour that brought the impact of Pearl Harbor, relates the story that brought America, Great Britain and Russia in a Grand Alliance to break the power of Hitler. Prepublication Price, **$5.00**; after Publication Day, **$6.00**

**THE CARDINAL by Henry Morton Robinson**
Published March 17, this is the story of a young Priest and his rise in the Catholic hierarchy from Father of a parish to an American Cardinal who helps elect Pope Pius XII in Rome in 1939. Paper Binding, **$1.00**; Cloth Binding . . . **$3.50**

**I WAS THERE, by Fleet Adm. William D. Leahy**
Foreword by President Harry Truman. Without doubt one of the most important volumes on international affairs during the past decade. Coming March 20th . . . . . **$5.00**

**DEBBY, by Max Steele**
*(Harper's 1950 Prize Novel)*
A magical and joyous novel with an unforgetable heroine—the story of an "incorrigible saint" and the wisdom of the heart. Coming March 15th . . . . . **$3.0**

**MAINE DOINGS, by Robert P. Tristram Coffin**
Beautiful prose and rich reading about Maine and the people who have such a fine heritage of determination in the midst of scenic beauty. **$3.0**

**THE ART OF REAL HAPPINESS**
Co-authored by Norman Vincent Peale and Smiley Blanton. This study gives a workable formula anyone can use . . . . . **$2.75**

*Place Orders Now For Deliveries*
*DOWNSTAIRS BOOKSTORE*

Kann's
"The Avenue" 7th, 8th and D Sts. N.W.

*Please send me the following Books:*
☐ . . . . . ☐ . . . . . .
☐ . . . . . ☐ . . . . . .
☐ . . . . . ☐ . . . . . .
Name . . . . . .
Address . . . . . .
☐ Charge
☐ Remittance . . . . . .
☐ C.O.D.
Please add tax where necessary



*Special Selling!*

New Wool Suits

Made to Sell at $49.95

$38

- Worsteds
- Gabardines
- Multi-Checks
- Glen Plaids
- Tickweaves

Popular spring patterns and colors with detailing that you expect in better suits.

Yeager's

8630 COLESVILLE RD.
Silver Spring, Md.

*Exceptional Value!*
*Little Furs in*

Mink

Dramatic accents to all your costumes, day and evening, these beautiful cape jackets in silver blue or ranch mink.

$894

Other handsome Mink Values:
1 Natural Ranch Mink Cape, $834.
1 Natural Wild Mink Cape, $558.
1 Natural Silver Blue Mink, $558.
Other Capes from dyed Siberian Squirrel to Let-Out dyed China Mink, $162 to $378.

*All Prices Include Federal Tax*

*Jelleff's—Daylight Fur Salon—Third Floor, F Street. Squirrel and Let-out China Mink Capes at all branch Stores*



The Wools of Spring . . .

*As seen in the French Room:*

*Forstmann Charmeen Costume by Paul Parnes;* tucked yoke, flashing rhinestone buckles in lieu of buttons. Mauve, sand or navy. $125

*Pink in the flush of Spring!* Pointed collar that unfurls like petals, vertical waist tucks ending in small tabs. Also in beige or slate blue. $69.95

*Navy . . . checked, bloused, belted, beautiful!* Solid navy skirt cut straight to balance the jacket's fullness. The jacket boasts a scarlet scarf and carnation . . . . . $79.95

*The great white way with navy wool by Paul Parnes.* Expansive white pique wings clipped to follow the wool collar and cuffs. Scintillating rhinestone buttons. $98.95

Jelleff's

F Street
4473 Conn. Ave.
Silver Spring
Bethesda
Shirlington

## Miss Sherrerd to Be Bride

Mr. and Mrs. Henry D. M. Sherrerd of Whiteacre, Haddonfield, N. J., announce the engagement of their daughter, Lois, to William Frederick Clements, son of Mr. and Mrs. William Robert Clements of Kansas City, Mo.

The bride-elect is a graduate of the Shipley School and Smith College. Her fiance is a graduate of the Wharton School of the University of Pennsylvania and Stanford University Law School.

Miss Sherrerd is the granddaughter of the late Mr. and Mrs. Frank P. Reeside of Washington.


It's a Spring of Exciting New Haircuts

EMILE'S Five Beauty Salons Give Them All, Including

The "Fawn"

Originated in Paris by Fernand Aubry, Colleague of Emile Jr.

The "fawn" or "little deer" look is the newest Paris contribution to hairdos. The coiffure arrangements harmonize with the new "oeil de Biche" make-up which is the slant doe's eye. The hair is softly curled and brushed forward. There are numerous variations, all feminine, formal and youthful. The "small-head-look" is important this spring.

Styled Haircuts, $2 Permanents From $10

SHAMPOO and FINGERWAVE, $2.50
In Our Branch Salons, $1.75 and $2

Emile of WASHINGTON

HARPER METHOD Scalp, Hair and Skin Treatments

*Charge Accounts Invited*

1221 Connecticut Avenue DI. 3616
528 12th Street N.W. NA. 2028
Meridian Hill Hotel, 16th & Euclid N.W. MI. 6685
3020 Wilson Blvd., Arlington, Va. CH. 4337
8563 Georgia Ave., Silver Spring, Md. SH. 5777


## Mrs. Moore Is Wedded to Carlos Davila

Mrs. Frances Adams Moore of Fredericksburg, Va., was married yesterday to Carlos Davila, prominent Chilean statesman and writer.

The ceremony took place at 11 a. m. at St. Mary's Church in Fredericksburg with the Rev. Alfredo Moreno officiating.

The bride is the daughter of Mr. and Mrs. Louis Adams of Quincy, Mass., and the widow of Dr. James Moore. Mr. Davila was provisional President of Chile for 100 days during 1932 and he also served four years as Chilean Ambassador to Washington.

He is now managing director of the Editors' Press, New York City. Mr. Davila and his bride will leave for a six months' tour of Europe on Thursday.

The informal ceremony was attended by the Secretary General of the Organization of the American States and Mrs. Alberto Lleras, Mr. and Mrs. Drew Pearson, Chilean Counselor and Senora Juan Guzman-Cruchaga, Chilean Press Attache Carlos Reyes, Mr. and Mrs. Joshua Powers and Mr. and Mrs. Albert Powers of New York.

## Jo Anne Dingwell, Mr. Hanson to Wed

Capt. and Mrs. John Ernest Dingwell announced the engagement of their daughter, JoAnne, to Robert M. Hanson, son of Mr. and Mrs. William Cassel Hanson of Mt. Prospect Farms, Travilah, Md., at a dinner dance in the Army-Navy Country Club last night.

The bride-elect is a graduate of the Sidwell Friends School of Washington and of Wheaton Women's College in Norton, Mass. Her fiance graduated from the Landon School for Boys and is a student at the University of Maryland.

No date is set for the wedding.

## Miss Miles Engaged To George W. Cooley

Mrs. Dora E. Miles of Hyattstown, Md., announces the engagement of her daughter, Doris Louise, to George Wilson Cooley, son of Mr. and Mrs. Franklin C. Cooley of Sellman, Md.

No date has been set for the wedding.

Harris & Ewing

MRS. GEORGE FRENCH BATTEN was Miss Barbara Jean Lance before her marriage yesterday at St. Alban's Episcopal Church. The bride is the daughter of Mr. and Mrs. John H. Lance and Dr. Batten is the son of Mr. and Mrs. George S. Batten. Following a reception at the Officer's Club at the Bethesda Naval Hospital, the couple left for New York. They will sail for a London and Paris wedding trip, then reside in Munich, Germany


Bras by:

Pauline Gordon
J. Berle
Marvel Mold
Mam'zelle
La Trique
Dorothy
Ninon Form

FOUNDATION GARMENTS by:
Olga—Coree

INDIVIDUAL FITTING, every garment molded to your body. Also special design foundations for stout women, made to order. Also ready-to-wear, carefully fitted.

French Corsetiere

Chez Jean

1313 CONNECTICUT AVE.
ADams 4193

CORSETS • BRASSIERES • GIRDLES
Foundation Garments a specialty

*We have 2 stores at Antibes French Riviera*



Frechtel's Navy

is a great beauty of a coat . . . Poised on the threshold of spring. Note its moving grace of skirt . . . its becoming portrait collar and gentle shoulder line. Of silken-soft wool. Also in black. 129.95. Beautiful Coats, Third Floor

Julius Garfinckel & Co.

F Street *at* Fourteenth



Florence Reichman

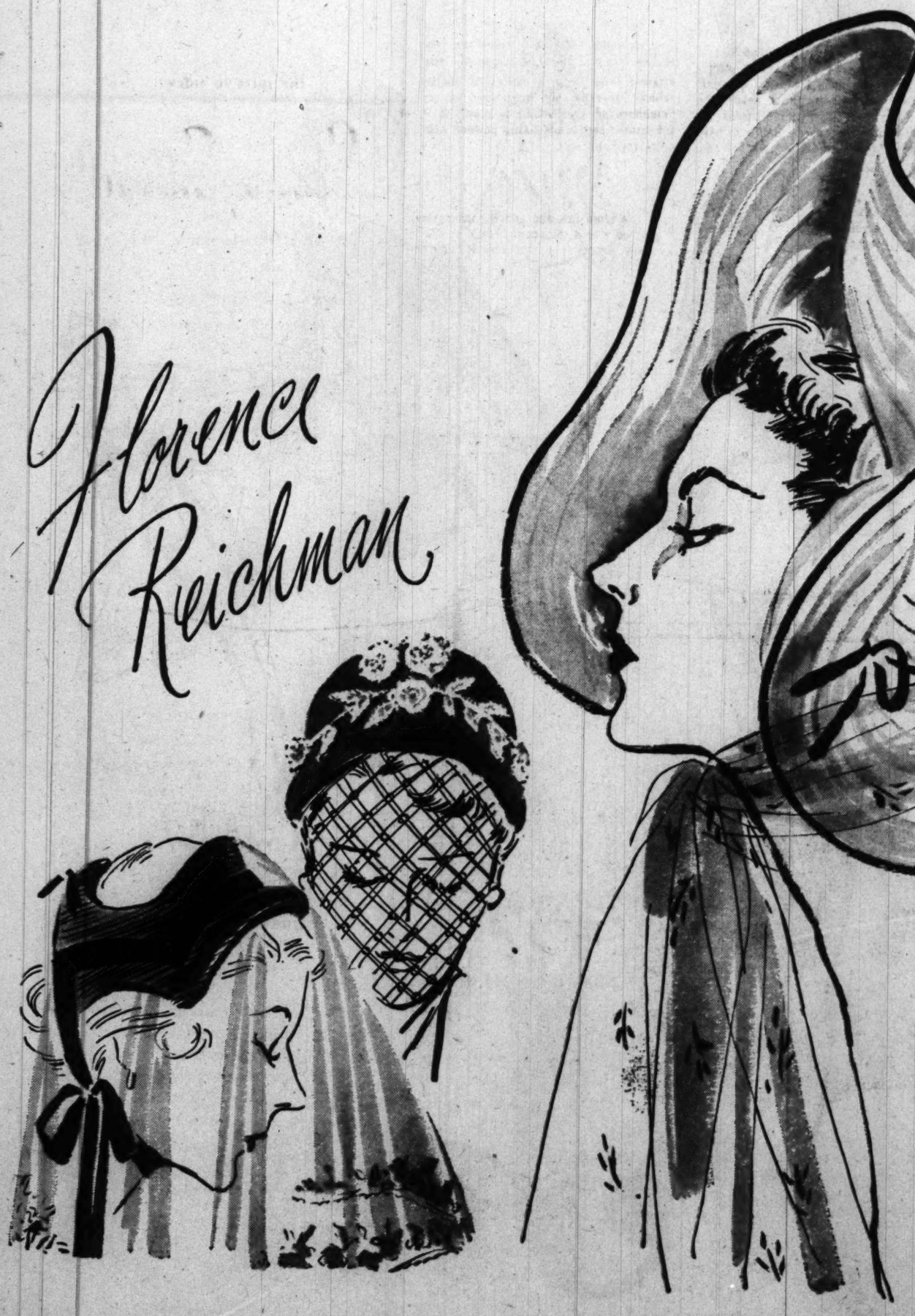

Florence Reichman shadows spring with a drift of diaphanous veil . . .

Curves the most beautiful hats of the season softly above your brow.

From our third floor collections.

Julius Garfinckel & Co.

## Temple Federation Plans Conference

The Mid-Eastern District of the National Federation of Temple Sisterhoods will hold its twenty-fourth annual conference at the Wardman Park Hotel, March 22 and 23. The conference will be represented by delegates from the sisterhoods of 21 congregations of Reform Judaism in the States of Delaware, Maryland, Virginia, North Carolina and the District of Columbia. The National Federation of Temple Sisterhoods is the largest Jewish women's religious organization in the world.

## Ask Anne

# Home, Sweet Home in Miniature Takes Careful Decorating; Every Inch Counts, Anne Advises Reader

*TO GIVE a Hollywood bed the "living-room look," you can use a long bolster or two smaller ones covered to match or harmonize with your spread. If you can't find a bolster to your liking, you can have them made by an upholsterer. This is more expensive, however*

WHEN YOUR home measures 15 by 15 feet in toto every square inch must do its duty!

So believes M. J. W., who is thinking of "doing over" her one-room apartment. She wants it as pretty, cheerful—and roomy—as possible.

**"Can you give me some general suggestions for best utilizing the space?" she writes. "I have numerous belongings which I must store in the apartment. I want to have friends in for meals occasionally and be able to turn around twice without knocking all the knick-knacks off the whatnot."**

**"Can you suggest a color scheme, too, to go with the grayish blue walls?"**

**"And what else besides three oblong pillows (I'm tired of those) can I use to make a Hollywood bed look like a piece of living room furniture?"**

WELL, M. J. W., I'd suggest you seize this opportunity to get as many storage units as possible built in. Maybe there's room for more shelves in your closet—say, up high, where you could park seldom-used things.

In one attractive apartment, an entire wall was used for built-in cabinets and bookcases. Since custom-made cabinet work is often expensive, you might simulate a built-in effect with units of unpainted furniture, which you can finish to blend with your walls.

Above the clothes cabinet, which had sliding tray drawers, hung a large unframed mirror about 4 feet wide. It completely covered the wall from cabinet to ceiling. It reflected the whole room, gave a feeling of space. The couch bed was in one corner, with two small shelves set in above one end of it and a row of pictures along the side.

Two square bolsters were used on the couch, extending its entire length. The striped spread and drapes matched and were not expensive. The bolster was covered to match one of the stripes.

In doing over a one-room apartment, it's a good idea to remove any fancy moldings, even window and door frames if possible. Remember that your furniture needn't be small. A lot of little cluttered pieces can play havoc with your space. Better to have a long, graceful storage unit, one couch bed, lounge chair and coffee table.

As to the color, stick to close, quiet harmony with a few accent notes. You've a restful blue shade on your walls. With this, you might use yellow or wheat draperies or upholstery, perhaps in combination with more blue. An occasional dash of red—in small pillow, lamp, vase, or design—would point up the whole effect.

DEAR ANNE:

**I have some colorful straw coasters which I brought from Mexico. When they get damp the colors run. Can you tell me how to waterproof them?**

**Estrella S. Guay,**
**3212 14th st. ne.**

A water-repellent finish, designed for use on wallpaper but recommended for other decorative items such as your coasters, can be purchased at most paint stores. One Washington store which keeps this in stock is located at 710 13th st. nw. If you prefer a coating which will be alcohol-proof as well as waterproof, you might try spar varnish, which is also available at most stores.

DEAR ANNE:

**I thought maybe other "Ask Anne" readers might enjoy this recipe for Lebkuchen from a German cookbook. The original calls for two ounces of potash (chem. cleaned), but drugstores in my neighborhood were unable to supply it. I substituted soda and baking powder with quite good success.**

LEBKUCHEN

Heat to a boil 3 cups honey and 1 and 1/5 cup butter.

Remove from fire and add 6 cups pastry flour sifted with 4 teaspoons baking powder; 1½ cups almonds, cut in strips but not blanched; ½ teaspoon cloves; ½ teaspoon cardamon seed, crushed; grated rind of one lemon.

Cool and add: 1 cup sugar and ½ teaspoon soda diluted in warm water.

Knead well, form into loaf and let stand three days.

Knead again. Spread to ¼-inch thickness in buttered pan and bake 30 minutes at 300 degrees. Cut into oblong strips while still hot, making them 1 inch by 2 inches.

Glaze with 1 egg white beaten, to which has been added ½ cup sugar, diluted with small amount of water. Set in slow oven until glaze has dried.

## Pan American Club to Honor Dr. Fernos-Isern

Dr. Antonio Fernos-Isern, Commissioner to the United States from Puerto Rico, will be honor guest at a meeting of the Pan American Club, of the Central Branch YMCA at 3 p. m. Sunday, March 19, at 1736 G st. nw. A reception will follow. Miss Nancy Osterkamp will play piano selections during the reception.

## Birth Announced

Lieut. and Mrs. Robert E. Rochfort, USA, announce the birth of their second child, Robert Emmet Rochfort, jr.
The baby was born March 7.

wilhelmina Adams
georgetown

Navy 100% wool Milateen gab. Sizes 12, 14, 16 . . . $85.00.

Also a collection of tweeds and checks priced from $45.00.

Open Daily 9:30 to 9:30
6 days a week

Phone DUpont 5361

The first sign of fashionable spring . . . a beguiling bonnet to charm your suits — coats—your furs! Our provocative bonnet is flesh pink ballibuntl straw gaily graced with lush silk roses prettily tied in velvet.

Elies hats
made especially for you

2653 CONNECTICUT AVENUE

The Questers
ANTIQUES INTERIORS
SILVER PORCELAINS
1529 WISCONSIN AVE. N.W.
WASHINGTON, D.C.

On Display
Tea Equipage

Caddies (some with lock and key), sucriers and tea bowls . . . this exotic drink was precious, and tea-time was much in vogue in 18th Century England.

America's Oldest Jewellers
Galt's

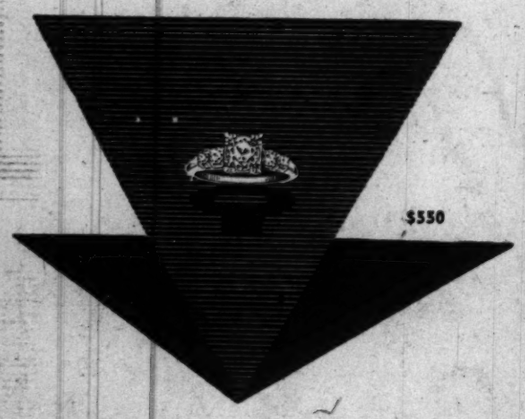

$550

Brilliant Example
OF A GEM COLOR
FLAWLESS DIAMOND

Exquisitely mounted in platinum, its fineness of color and unusual brilliance are emphasized by two equally fine diamonds on each side. The most in value and quality for those who plan to spend about five hundred dollars on an engagement ring - backed by the name GALT and a reputation of 148 years.

Price includes Federal tax — Charge or budget

*Ring slightly enlarged to show detail*

Galt & Bro., INC.
JEWELLERS and SILVERSMITHS
607 13th STREET, WASHINGTON, D. C.
Established 1802

Jelleff's
F Street, Silver Spring, Bethesda, 4473 Connecticut Ave., Washington

Our New
"Shortie Cuts"
are the smartest toppers!
$1.50

So long as it's short—it's lovely . . . is the new fashion edict for a free-from-hair-care Spring. Let our Beauty Salon experts help you select the short cut best suited to you.

Short Cut and Permanent $11 complete

*Jelleff's—Beauty Salon—Fifth Floor, F Street Store*

For Appointment, Phone RE. 6300

RALEIGH HABERDASHER

the ultra in sidewise drape

Scissors Silhouette

in taffeta-trimmed sheer rayon

A Harvey Berin original . . . whose very smart, very clever "scissors" line cuts the marvelous buttoned-on, taffeta-lined panel into a great swirling belt-to-hem "V". The crisp, stand-up taffeta collar is the complementary touch. Rayon sheer in navy; 10 to 20.

49.95

Preferred by discriminating women

TABARIN Hosiery

Exclusively at Raleigh Haberdasher

Ravishingly sheer nylons . . . of 15 denier, 54 gauge. In French accented shades beginning with deep-toned beige ("Babette") to a rich taupe brown ("Suzette"). Sizes 8½ to 10½.

1.95

Other Tabarin hosiery in various weights and lovely Spring shades.
1.35 to 2.50

Raleigh HABERDASHER
1310 F St. NA. 9540

**DON'T THROW AWAY YOUR OLD SUITCASE**

Completely Redyed Any Color

$3.00 UP

Have your old case completely re-dyed to look like new in a wide range of colors. We repair scratches, tears and broken places, locks, handles and stitching.
Ladies' handbags repaired and relined in leather or rayon, cleaned and restored. Alligator bags re-glazed.

LEATHERCRAFT, INC.
1028 14th St. N.W. EX. 0961

# Historic Maryland Homes To Be Open for Tour

Several historic old Maryland estates will be open to the public for the first time in this year's Maryland House and Garden Tour Pilgrimage—the thirteenth annual tour—which opens April 28 and continues through May 9.

Hayfields, a 550-acre estate now owned by Maj. Gen. and Mrs. John Merryman Franklin, is among the group. The house was built about 1780 from specifications drawn by Col. Nicholas Merryman Bosley with the point of his cane.

Located in the Worthington Valley fox-hunting country a few miles northwest of Baltimore, Hayfields is especially noted for its granary which has outside stone steps, a gas house where gas was manufactured on the farm, and the old slave quarters.

Another house to be opened this year for the first time is Troth's Fortune, which dates back to 1678. One of the oldest houses in historic Talbot County, it has an unusual tower stairway and still boasts most of the original panelling.

More than 200 of Maryland's notable houses and gardens will be open, each for one day. Proceeds from admission fees will go toward the support of famous Hammond-Harwood House in Annapolis, and toward the maintainance and restoration of several other such projects.

Further information on the tour can be obtained by writing to the Federated Garden Clubs of Maryland, 217 Sheraton-Belvedere Hotel, Baltimore 2, Maryland, or calling Mulberry 7481.

The houses are to be open on the following schedule: Friday, April 28, Anne Arundel County, with reception for all holders of pilgrimage tickets by the Governor and his wife, in Annapolis, at Government House; Saturday, April 29, St. Mary's County, oldest in the State; Sunday, April 30, Charles County; Monday, May 1, Baltimore Environs; Monday, May 1, Guilford-Baltimore City; Tuesday, May 2, Harford County; Wednesday, May 4, Queen Anne's County; Friday, May 5, Talbot County; Saturday, May 6, Prince Georges County; Saturday, May 6, Baltimore County; Dulaney, Limekiln, and Long Green Valleys; Sunday, May 7, Frederick County; Monday, May 8, Worthington Valley; Tuesday, May 9, My Lady's Manor; Tuesday, May 9, Montgomery County.

# *Miss Wishar, Oscar Tyree Wed*

Miss Elise Yeamans Kidder Wishar, daughter of Capt. William Pitts Wishar, USCG (ret.) and Mrs. Wishar, became the bride of Oscar Leak Tyree, son of Mrs. Lemuel Preston Tyree and the late Mr. Tyree, yesterday at the Bethlehem Chapel of Washington Cathedral.

Given in marriage by her father, the bride was attended by her sister, Mrs. Edward Comegys Dukehart. L. D. Tyree, jr. served his brother as best man.

The bride attended Bradford Junior College, Wellesley College and the University of North Carolina. Her husband attended the University of North Carolina and the University of North Carolina Law School.

## KKG Alumni Set To Welcome Spring

"Getting Yourself Ready for Spring" is the theme of the Kappa Kappa Gamma Alumni meeting Tuesday, March 14. Dinner will be served at 6:30 p. m. in Barker Hall, YWCA.

Three professional beauty contestants will be in charge of the program, which will feature a brief outline of body toning and relaxing. The newest in makeup will be demonstrated and models will show hair styles for the coming season.

## Colonist Daughters Meeting

The next meeting of the D. C. Society of Daughters of American Colonists will be held on Monday at 8 p. m. at the home of Mrs. Harry C. Grove, 2708 Cathedral ave. nw. The program will include Mrs. Walter Peter talking on "Old Georgetown." Assistant hostesses will be Mrs. Willia B. Sinnott and Miss Mamie F. Hawkins.

ERNEST BURK INC.
614 13th St. N.W. (Bet. F & G) Jewelers DI. 2773
DIAMONDS • WATCHES • SILVER
WATCH & JEWELRY REPAIRS

# *Wellesley Hails New President*

The Washington Wellesley Club will meet on March 17 at 8 p. m. at the American Association of University Women, 1634 I st. nw., to join in the celebration of the inauguration of Miss Margaret Clapp as the new president of Wellesley College. Although Miss Clapp took over her new duties last fall her inauguration has been reserved for a day of special significance to Wellesley alumnae. March 17, 1914, was the date of the raging fire which destroyed College Hall but from which Wellesley recovered to start a building program four years later. As part of a Nation-wide "Wellesley Night," local alumnae will meet to hear previously transcribed excerpts from Miss Clapp's inaugural address and transcribed music by the college choir.

A drawing will be held for a painting by Mrs. Dean Acheson, prominent member of the local alumnae group.

## Mississippi Club Sponsors Benefit

The annual benefit bridge and canasta party for the scholarship fund of the Mississippi State College for Women will be given at the Shoreham Hotel Saturday at 2 p. m.

The University of Mississippi Women's Club of Washington, with the assistance of the Mississippi State Society, is sponsoring the party. As in the past, Mississippi products will be a feature of the entertainment.

**TO HUSBANDS whose Wives are going through "CHANGE OF LIFE"**

No question about it! A woman going through "the change" is often a real problem. Nervous, tense . . . depressed one day, cranky the next . . . it's enough to drive a man almost crazy!

But take hope, Mister! If your wife is just a "bundle of nerves" because of functional upsets, tell her about Dr. Pierce's Favorite Prescription.

Developed by a prominent doctor, this famous uterine sedative has been *used by over 7 million women*, often with remarkable results. Taken regularly, Dr. Pierce's Favorite Prescription acts as a tonic to help build up resistance and calm jittery nerves. It may be just what your wife needs to make her feel "like herself" again.

Ask your druggist today for Dr. Pierce's Favorite Prescription. 35 tablets, 50¢. Liquid, $1.00.

Fashions FOR THE TIME OF YOUR LIFE

**WELL SUITED FOR EASTER . . .** maximum comfort lightweight rayon fabric in soft pastel colors. Sand pink or grey. Sizes 10 to 16 . . . . . **19.95**

*Mail Orders Filled* *REpublic 7021* *Open 9:30 'til 6*

1036 CONNECTICUT AVE. AT L

You are invited to become a member of KAHN-OPPENHEIMER'S STERLING

**Silver Club**

The dues are only ONE DOLLAR a week! Think of it—for only one dollar a week you can acquire a six-piece place setting of solid Sterling Silver chosen from a wonderful collection of famous patterns! This is the way it works—join the club, select your pattern, decide how many place settings you want, then pay only ONE DOLLAR a week for each setting. Immediate delivery.

NO CARRYING CHARGE

**KAHN-OPPENHEIMER**

*Jewelers for Over 50 Years*

917 F STREET N.W.

Alans

3403 Connecticut Avenue

This Dress Is YOURS in the Fitting Room

29.95

This dress stops window-shoppers, that's how attractive it is—but it actually sells in the fitting room, because it looks so well on you.

Removable white pique collar and cuffs, flying panel, V-winged neckline are new 1950 features. White snowflakes on navy, black or brown rayon crepe. 12 to 20. Charge accounts.

*Mail or Phone Your Order—OR. 0700*

Open Nightly till 9—Mondays and Saturdays Until 6

OUTFITTERS TO GENTLEWOMEN SINCE 1903

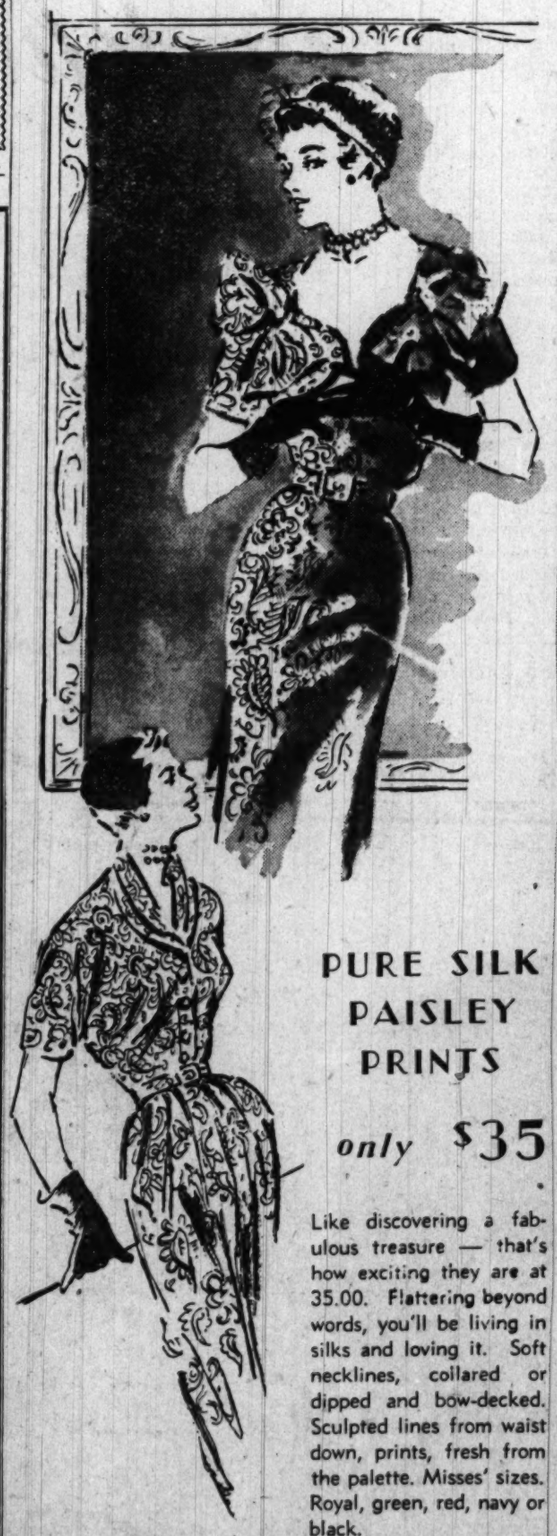

PURE SILK PAISLEY PRINTS

*only* $35

Like discovering a fabulous treasure — that's how exciting they are at 35.00. Flattering beyond words, you'll be living in silks and loving it. Soft necklines, collared or dipped and bow-decked. Sculpted lines from waist down, prints, fresh from the palette. Misses' sizes. Royal, green, red, navy or black.

1219 CONNECTICUT AVENUE

PASTERNAK

it's springtime . . . time to redecorate

**luxurious nite life**

The new trend in boudoir decor is luxuriously utilitarian. Look for these functional attributes . . . fingertip control instead of handles, receding lines that fit corner of rooms as if built to order. Center panels of finest leather, beautiful dark or light veneers, superb quality woods. Shown, Ernest Hermann's contemporary design bedroom suite, ours exclusively in Washington. Specially priced, too.

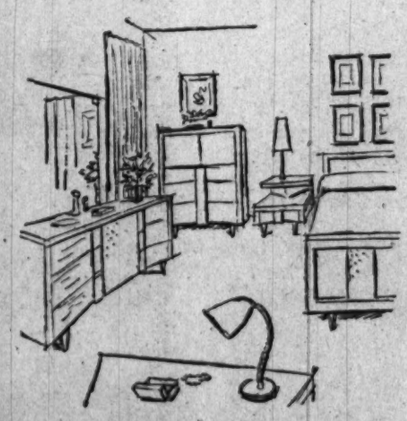

- Budget and Charge Accounts Invited
- Open Mondays & Thursdays till 9 P. M.

MAZOR *Masterpieces*

911 Seventh St., N.W.

Modern and Traditional Furniture, Carpets

D. L. BROMWELL

• **Choose From a Group of 10 Distinctive Hand Hammered Aluminum Gifts at the DISTINCTIVELY low price of $4.50.**

*(Shown Are Only 3)*

**SERVING TRAY—with good looking handles and impressive hunt scene beautifully embossed. Oblong shape, almost 18 inches long, 4.50**

**WATER PITCHER — interesting conversation piece. Tall, slender and graceful with a convenient ice guard. Holds two quarts. 4.50**

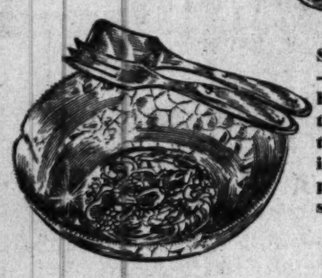

**SALAD BOWL —salads look better, seem to taste better in this good looking bowl. Complete with birch spoon and fork. 4.50**

**HAND HAMMERED Vacuum Ice Tub. Wonderful for entertaining! Wonderful for this price! Metal handles, holds three pints. 11.00**

D.L. Bromwell INC.

710 12th St. Since 1873 DI. 5363

PARRY—PHRASING

# Barton Home Is Cherished Spot to Red Cross; When Folks Dance They're Doing La Raspa

By Ellen Buell Parry

FEW of the folks who will give their dimes and dollars to the Red Cross during this month's drive know that Clara Barton's own house still stands—back of a parking lot—in Glen Echo, Md.

The white clapboard structure, with its two steeple-roofed towers, was built in 1897 by Clara Barton and remained her home until her death in 1912. The Red Cross, which she founded on the eve of the Battle of Bull Run, was quartered in this home from 1897 to 1904. The building is now an apartment owned by Miss Josephine Noyes.

**After the Johnstown flood in 1889, several barrack-like buildings were built there to house the refugees. In appreciation of Clara Barton's work in the flood crisis, the City of Johnstown later gave her these buildings, which were torn down and brought as lumber to Washington.**

Edwin and Edward Baltzy, twins who were trying to develop Glen Echo, gave Miss Barton a tract of land, and she had the house built thereon. The building remains much as it was when the Red Cross shared it with Miss Barton. Miss Noyes has many pieces of furniture belonging to the Red Cross founder.

EVERYBODY'S DOIN' IT!—doin' what?—why, —La Raspa, or the Mexican String Dance.

They danced it at the Morris Cafritz's party for the Veep and Veepess. They've been doin' it at Washington's four most exclusive dancing clubs, the Three Dances, the Waltzing Group, the Friday Night Supper Club and the Georgetown Assembly. They're "rasping" at Chevy Chase and the Army and Navy Country Clubs. They've been doin' it at the bimonthly dances at Wardman Park Hotel. We hear they're dancing La Raspa wherever there's music, people, and a spot to dance.

**The musical score used for this ballroom novelty is the Mexican Hat Dance. It supposedly was originated in Vera Cruz as a folk dance for feast days and holidays, from whence it spread to other cities and night clubs in Mexico, and finally to the United States.**

On first appearance, it looks too difficult for anyone over teen-age to attempt. However, with a few minutes close observation, it can be mastered by any age. The only thing required is plenty of energy!

MR. AND MRS. Noel Trenthan of Langley had friends out for Sunday lunch, including two small guests to play with daughters Dudley, 11, and Anne, 9. Mary Trenthan suggested to the four little girls that they go upstairs and play dress-up with some of her old clothes.

When the four children came down later to show off their masquerade to the adults, every one of the quartet wore, on the outside of her dress, a pair of falsies. The grown-ups roared—not least among them Mary herself—who, fortunately, can enjoy a joke at her own expense.

POPULAR Gen. and Mrs. Lorenzo D. Gasser (she's affectionately known as "Miss Molly") have at last settled into the Kennedy-Warren. For a while they were "displaced persons" when the Broadmoor, where they lived for many years, was sold co-op. They went first to Wardman Park, finally have gotten "a parlor, bedroom, dinette, kitchenette and bath" at their new address.

Says Miss Molly:

"We now understand the expression 'putting the big pot into the little one.' Leaving a large six-room apartment, we threw away, gave away and sent to auction rooms the accumulation of a lifetime."

**Miss Molly continued: "For years I followed auctions and second-hand shops for antique 'finds.' It was a worse job getting rid of them than it was acquiring them. Last week, while a workman was in the apartment I went out and left him. A woman in the apartment house warned ominously, 'Suppose he walks off with some of your antiques.' I said, 'If he does, I just dare him to bring them back!' "**

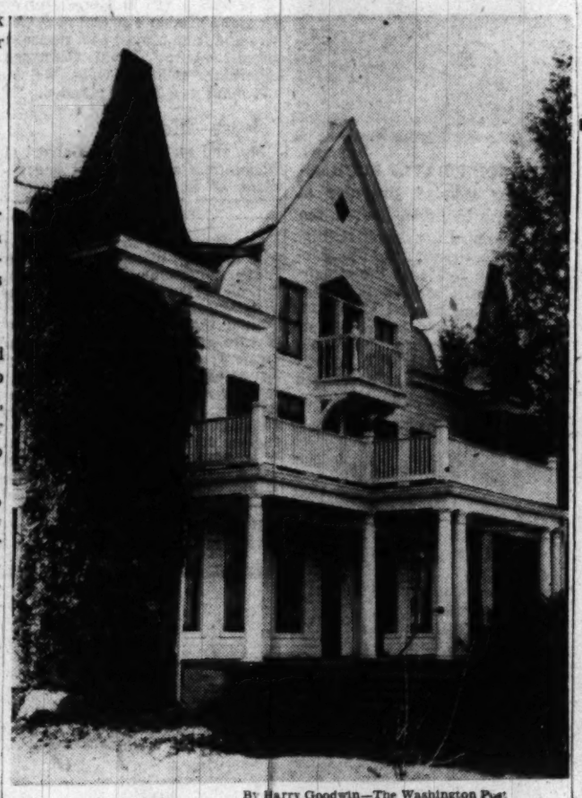

By Harry Goodwin—The Washington Post
CLARA BARTON HOUSE AT GLEN ECHO
"... headquarters of the Red Cross from 1897 to 1904"

## West Virginia State Society Slates Dance March 25

THE West Virginia State Society Cherry Blossom princess will be presented to the members at the Mountaineer State dance on Saturday, March 25 at the Shoreham Hotel.

## Miss McKinnon Will Marry Captain Lambert

Of interest to Washington is the announcement by Mrs. Nightingale McKinnon of Savannah, Ga., of the engagement of her daughter, Marjorie Downing, to Capt. Henry Read Lambert, USAF. Miss McKinnon is the niece of Maj. Gen. and Mrs. Robert W. Hasbrouck of Washington.

She attended the Pape School in Savannah, the University of Georgia and was graduated last June from Mount Vernon Junior College in Washington. She made her debut in the 1948-49 season in Savannah.

Captain Lambert is the son of Mrs. Alfred Garey Lambert, formerly of Alexandria and Richmond, Va., and the late Mr. Lambert. During the war he was with the 15th Air Force and is now attached to the Eighth Air Force at Chatham Air Force Base in Savannah. The wedding will take place in the early summer.

### Randolph to Speak

Jennings Randolph, former Representative from West Virginia and now assistant to the president of the Capitol Airlines, will speak at a meeting of the Town Club on Monday (March 13) at 12:30 p. m. at the home of Mrs. Arthur C. Smith, jr., 3208 Cleveland ave. nw.

De Liso Debs proud Black Patent

grosgrain stripped
grosgrain buttoned
16.95

Exclusive in Washington
Rose Room
Rich's
F STREET AT 10th

## Miss Richardson Is Engaged to Charles Weiser

Seth Richardson, chairman of the Loyalty Review Board, and Mrs. Richardson announce the engagement of their daughter, Martha, to Charles Bruce Weiser, son of Mrs. Mary B. Weiser of Ames, Iowa, and the late Ernest Franklin Weiser.

Miss Richardson, whose father was Assistant Attorney General during the Hoover Administration, is a graduate of the Madeira School and Wellesley College. She received her masters degree from the School of Fine Arts of Yale University.

Mr. Weiser, a veteran of the Army Signal Corps, attended Iowa State College and was graduated from the University of Iowa where he was elected to Phi Beta Kappa honor society.

### Philip Graham Will Speak

Philip Graham, publisher of The Washington Post, will speak at a "Girl and Her Boss" luncheon meeting of the Women's Advertising Club on Wednesday at 12:30 p. m. at the Washington Hotel. Mr. Graham will speak about the responsibility of a newspaper to the advertiser. All Women's Advertising Club members and their bosses are invited.

*N-A-V-Y spells Spring! Navy milan sweeps sideward from a high crown . . . blossom clusters and little crab apples touch it with springtime!*

Bachrach
Millinery and Hat Blockers
733 11th Street N.W.

Lewis & Thos. Saltz

*Looking for a suit?*

Here's one in a million . . . with more than a hint of elegance. It's Forstmann's new "Tone on Tone" charmeen gabardine, a handsome fabric with the most characterful color work . . . a darker tone blended into azure blue, beige, or taupe. Sizes 10 to 16. $11?

Other Suits for Spring $74.50 to $98.95

Our New Women's Shop Is Ready

*Come in and see one of Washington's finest shops for women . . . second floor, new building.*

Lewis & Thos. Saltz
1409 G Street, N. W. EXecutive 4343

YMS

Important
PIQUE
Weskit Blouse

White and crisply feminine, this pique blouse will play an important role in your spring wardrobe. Set-in short sleeves. Sizes 10 to 16. $5.95

Phone Orders Filled
EXecutive 5120

The Young Men's Shop
24th Year at 1310 F Street

a star attraction at SLOANE'S

in Solid Cherry

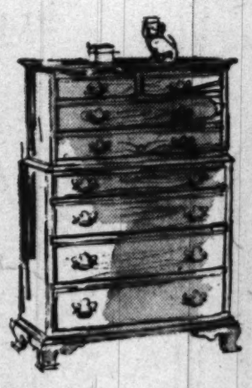

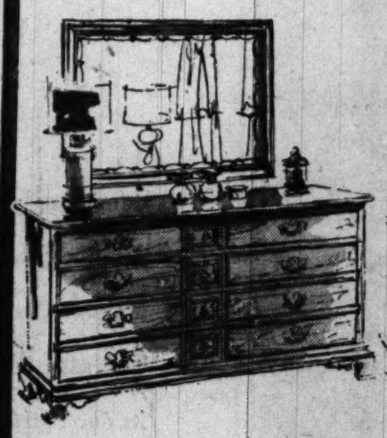



A set that's new . . . interesting . . . sensibly priced.

Cleverly designed . . . finely constructed . . . beautifully finished.

One you'll enjoy living with for long years to come!

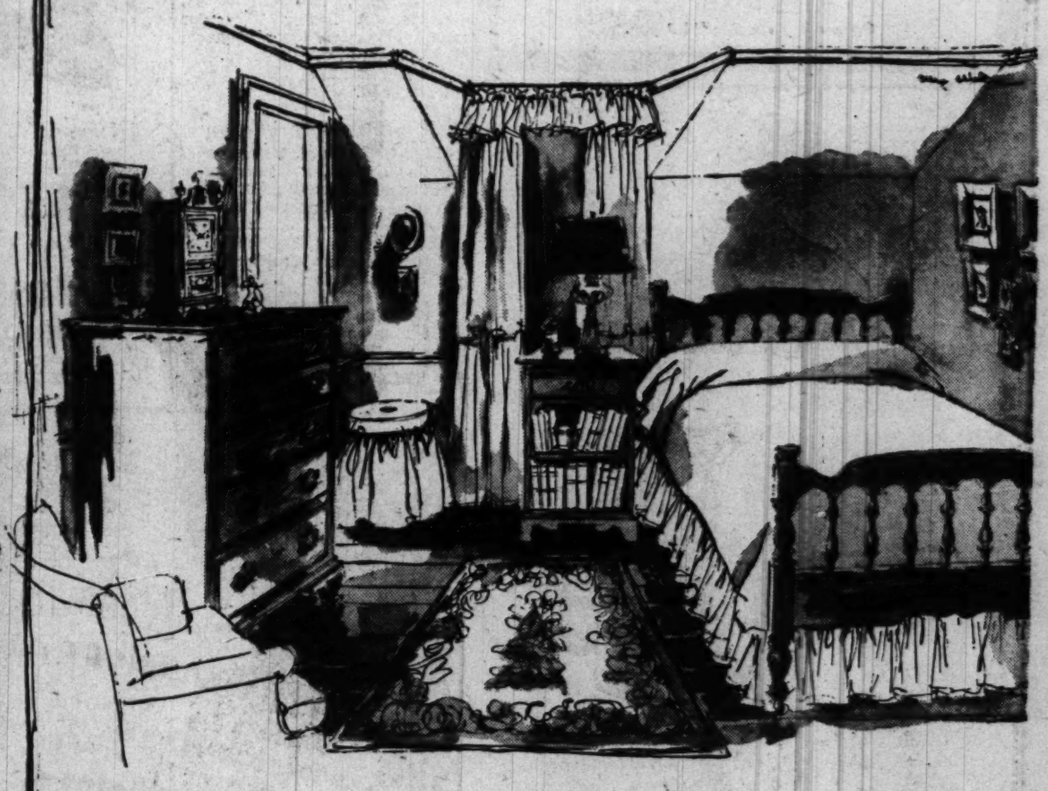

| | | | |
|---|---|---|---|
| Bed— *single size* | $75.00 | Double Bureau | $230.00 |
| *double size* | $75.00 | Mirror | $47.00 |
| Night Table | $55.00 | Dressing Table | $180.00 |
| Chest | $160.00 | Bench | $44.00 |
| Chest-on-Chest | $260.00 | Mirror | $40.00 |

you can buy this SOLID CHERRY on Sloane's BUDGET PAYMENT PLANS. With only a 25% down payment—balance in 3, 6 or 12 months.

*No carrying charge on the 3-months' plan!*

W&J SLOANE
1217 CONNECTICUT

YOU HEARD ARTHUR GODFREY SAY...
BROOK FARM SERVES FINE FOOD!
The Candlelight Room Is Lovely!
Brook Farm Steak, Country Style . . $1.75
Famous Brook Farm Fried Chicken $2.00
ALL FULL COURSE DINNERS
Brook Farm
6501 BROOKFIELD RD.
Ch. Ch., Md., WI. 8820
Out Conn. Ave. to 6300 block (Taylor St.) right 8 blocks to Brock Farm
RECOMMENDED BY DUNCAN HINES
PERFECT FOR PARTIES, MEETINGS AND GROUP AFFAIRS

Wolkonsky.

MRS. DONALD EDWARD SULLIVAN was Miss Patsy Amelia Eggleston, daughter of Mr. and Mrs. Russell V. Eggleston of Washington, before her marriage yesterday at the Second Baptist Church. Her husband is the son of Mr. and Mrs. Clyde V. Sullivan, also of Washington. Following the reception at the home of the bride's parents, the couple left for a wedding trip to New York. They will reside in Washington

Brooks

MRS. JOHN DAVID BUCHANAN was married yesterday at the Grace Lutheran Church, the Rev. Gerhard Lenski officiating. The bride, the former Miss Marjorie Jane Lyttle, is the daughter of Mrs. Christine K. Lyttle and the late Samuel C. Lyttle, and her husband is the son of Mrs. Leah Buchanan. The couple will reside in Arlington following a wedding trip to New York and Boston

Brooks

MRS. SHERWOOD KEMEYS was Miss Jeanne Newhall before her marriage yesterday at the Chevy Chase Methodist Church. The bride is the daughter of Mr. and Mrs. Charles W. Newhall of Garrett Park, Md., and Mr. Kemeys is the son of Mrs. William Kemeys, also of Garrett Park. The couple will live in Hyattsville, Md.

Harris & Ewing

MRS. KENNETH RAY BROWN was Miss Imogene Vernelle Tinsley before her marriage yesterday at the Congress Heights Methodist Church. The bride is the daughter of Mr. and Mrs. John Edward Shaffer of Vienna, Va., and her husband is the son of Mrs. M. E. Brown of Hugo, Okla. Following a wedding trip to Williamsburg, Va., the couple will reside in Washington

## To Be Married in June

Mr. and Mrs. Ben H. Taylor of Miami Beach, Fla., announce the engagement of their daughter, Elizabeth Dolores, to Charles M. Cormack, jr., son of Mr. and Mrs. Charles M. Cormack of Greenbelt, Md.

The bride-elect is a graduate of Mary Washington College of the University of Virginia where she was a member of Alpha Phi Sigma.

Mr. Cormack was graduated from Duke University where he was a member of Phi Kappa Sigma. He is attending the University of Maryland graduate school in chemistry and is employed as a research chemist at the Naval Ordnance Laboratory at White Oaks, Md.

A June wedding is planned.

### Calvert—Martin

Mr. and Mrs. John S. Calvert of Washington announce the engagement of their daughter, Carolyn Anne, to Dean H. Martin, son of Mr. and Mrs. Maurice A. Martin of Bethesda, Md.

Miss Calvert attended George Washington University. Her fiance attended the University of Pennsylvania and will graduate from the George Washington University School of Medicine in May.

A June wedding is planned.

### Capt. and Mrs. Hanson to Reside in Alexandria

Captain and Mrs. Lewis C. Hanson, USAF, will reside in Alexandria, Va., on return from their honeymoon. They were married February 25 at the Community Methodist Church, Arlington, Va. The bride is the former Miss Bess Jane Gallegly of Corning, Ark., and Washington, daughter of Mr. and Mrs. Arthur B. Gallegly of Corning.

Advertisement

Pimples Gone!
Now More Dates & Fun!
You can't be popular with raw, red, blotchy pimples. So get famous KLEEREX at once: Let this stainless, soothing, medicated, flesh-colored liquid help hide them quickly, speed drying and healing. Do as thousands do . . . use wonder-working KLEEREX to bring back your smooth, lovely skin . . . then have more dates . . . more fun. Only 49c. If druggist out of stock, rush $1.00 to Kleerex, Inc., St. Paul 4, Minn. for Big Triple Size bottle.

Advertisement

One-time lawyer, corporation executive, and Government official will sell his picturesque 40-acre country home in Virginia's Blue Ridge Mountains, 50 miles from Washington, not far from one of President Truman's summer retreats. Sale includes rare collection of Oriental art goods purchased from manufacturers on various trips around the world, and all household furnishings, including moving picture and sound equipment, unusual collections of foreign phonograph records, books. Books include English translations of Classic Landscape Garden authorities in Japan. Owner is one of America's leading authorities on Oriental art handicrafts. Brokers and agents will not be considered. With additions ideal for refined widow with substantial income and/or net worth desirous of entertaining Washington society. Can be seen with proper credentials in April or May, 1950. Owner will loan approved prospective purchaser moving pictures of estate taken at various seasons. Owner is man without family desirous of going abroad this summer to spend future in pursuit of his literary, art, and musical interests and will therefore sell at reasonable price. Address Box M 989, The Washington Post, giving name, address, and bank reference.

Blithe silk print—gay as Spring! In two different styles . . . illustrated, pockets high and jutting, skirt full and swirling, sizes 10 to 16 in green, blue, navy or salmon. Style not illustrated, sizes 9 to 15.

Pure Silk at
14.98

Cherie's
MATERNITY FASHION
In the Heart of the Medical Center
1923 Eye St. N.W. RE. 2247
9:30 to 6:00

Free One Hour Parking Across From Shop

NEW SPRING HATS

High on the list of spring successes . . . milans and straws touched with flowers, ribbons and fruits . . . they're feminine, they're enchanting, they're reasonably priced, they're at

Young INC.

Hats Made to Order and Remodeled
1742 Connecticut
Telephone DE. 0281

Ladies Hats
CLEANED or RETRIMMED
Hat Trimmings
• FLOWERS • FEATHERS • RIBBONS
• Straw Braids & Veilings Sold by the Yard
HAT FRAMES & MILLINERY SUPPLIES
UNTRIMMED HATS IN ALL STYLES & COLORS
New Hats to order designed by Experienced Milliners
HOURS: 9:30-5:45 OUR 39th Year
LADIES' CAPITAL HAT SHOP
508 11th St. N.W. NA. 8322

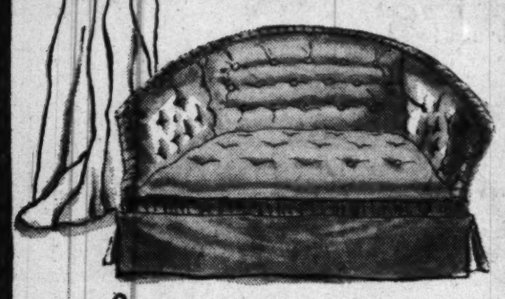

Small Love Seat
in green velvet ..... 85.00
in muslin ..... 60.00
LITTLE CALEDONIA
1419 Wisconsin Avenue
Georgetown
Open every evening 'til 9 p.m.

Here's a **classic tailored suit** that will go on and on looking refined, timeless, wonderful. Fashioned out of Forstmann's yarn-dyed wool and coat lined with striped rayon taffeta, this three-piece outfit promises to be the hit of the Easter parade.

**In grey: the suit, 165; the coat, 150.**

Rizik Bros.
Washington
1108 CONNECTICUT AVENUE

## In Orange Blossom Parade

Walter Reed Chapel was the scene of the marriage March 4 of Miss Elizabeth Ann Lovering and Gerald Craft Hennesy, jr. Air Force Chaplain Rosario L. U. Montcalm performed the ceremony.

The bride is the daughter of Mrs. Joseph Lovering and the late Mr. Lovering of St. Calais, Me. Mr. Hennesy is the son of Mrs. Gerald C. Hennesy of Washington.

Miss Joan M. Lovering was her sister's maid of honor and Fred J. Boos of Washington and Pittston, Pa., served as best man. On return from their two weeks honeymoon in Florida, the couple will live in Mount Rainier, Md.

The bride is employed at the Coast Guard headquarters in Washington. She was graduated from Calais Academy and the Holy Rosary Commercial College, St. Stephen, New Brunswick, Canada. A former Navy Air Corps lieutenant, the bridegroom is employed at the Pentagon. He was graduated from the University of Maryland.

### *Wilkenson—Thompson*

Miss Gertrude M. Thompson of Hartford, Conn., a former nurse with Garfield Memorial Hospital in Washington, was married March 4 in Ridgewood, N. J., to Alfred Wilkenson, also of Hartford.

The ceremony took place at the First Presbyterian Church, the Rev. Charles Platt officiating.

The bride is the daughter of Mrs. Thomas Weston Thompson and the late Mr. Thompson of Cassanova, Va. Her sister, Mrs. Everett R. Tarvin, was matron of honor and hostess for the wedding reception. Harold Wilkenson was his brother's best man. The newlyweds will reside in Hartford.

Tweedies.

HIGH POLISHED CALF
Spectator
Luggage Tan Calf
Blue Calf
$12.95
Bags to Match
Slatonian
Shoes of Youth
1015 Conn. Ave. RE. 4829

THE
Palladian Room
Supper Dancing
DINNER served 'til 9 P.M.
COCKTAIL TEA DANCING from 5:00 P.M.
No Cover Charge except Friday and Saturday
Sande Williams
and His Orchestra—The Entertainment Specialist brings something new in danceable music
Blue Room
Dining from 7 P.M.—Dinner $2.50,
Steak Dinner $3—Floor Show 9:15 and 11:30—Supper Cover 50c, Sat. $1
BARNEE'
Conducts the Barnee-Lowe Orchestra for Dancing
THE SHOREHAM
CONNECTICUT AVE. AT CALVERT
Reservations ADams 0700

Arpege by LANVIN

Julius Garfinckel & Co

in person

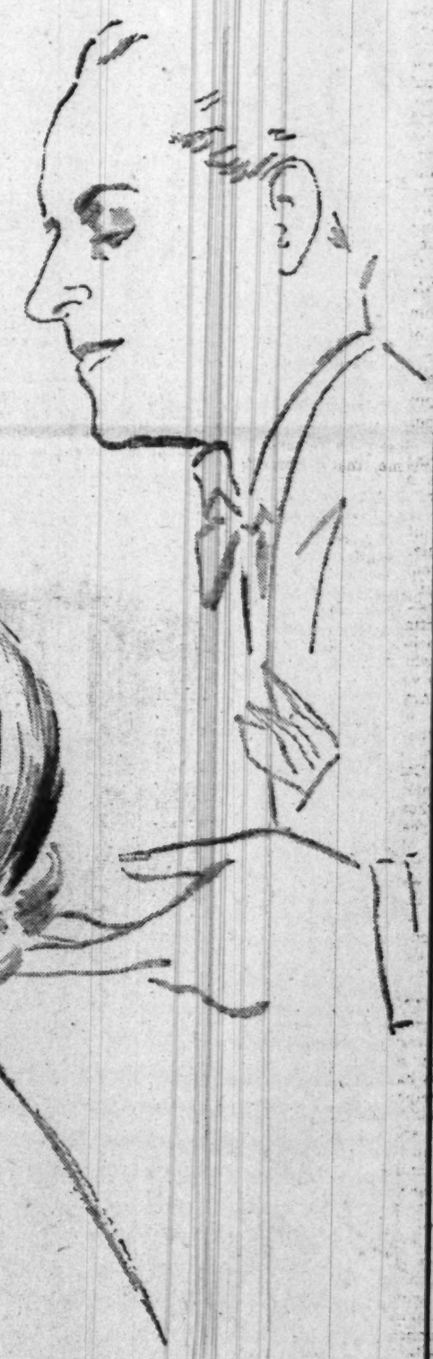

Antoine of Paris

in our newly decorated
Antoine Salon
Monday, March 13, through
Thursday, March 16,
in our Spring Valley
Store Friday only,
March 17.

Antoine, the sculptor-creator of outstandingly beautiful coiffures for the world's loveliest women, will design a coiffure for you alone. Telephone for your consultation which is by appointment and without charge. Antoine will personally direct his skilled technician in accomplishing the hair-styling to be created for you.

Antoine Salon, Seventh Floor, National 7733
Spring Valley Salon, Ordway 2255

Julius Garfinckel & Co.
F Street at Fourteenth

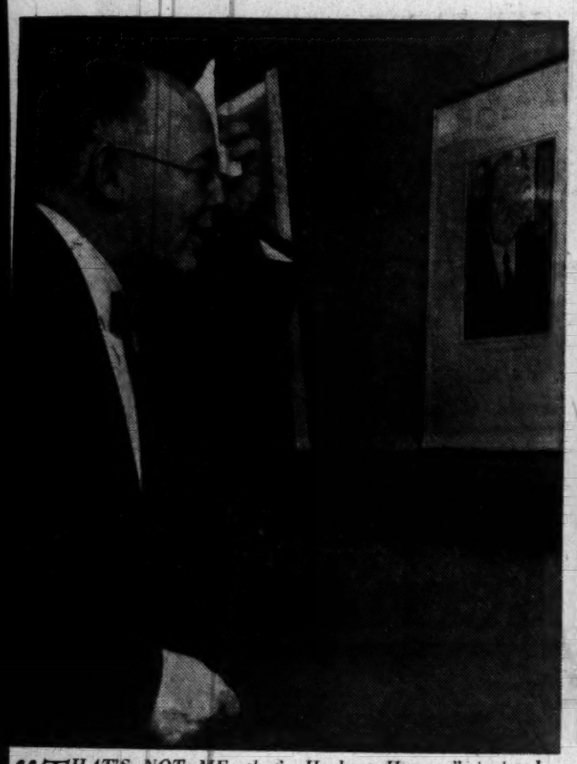

*"THAT'S NOT ME, that's Herbert Hoover," insisted Huntington Cairns when he saw what the sharp eyes and sharp pen of Aline Fruhauf had put on paper. Prominent art scholar and an officer of the National Gallery of Art, Mr. Cairns was one of the Washington art circle celebrities who had his illusions shattered Friday night at the preview showing of caricatures at the Whyte Gallery which Miss Fruhauf has been working on for eighteen months*

*IT'S WONDERFUL," all the victims exclaim about the other fellow's caricature. About their own, they assume a stiff smile. Here Prentiss Taylor (left) local artist who is noted for the studies he is making of therapeutic effects of art work among the patients at St. Elizabeths, points with glee to the job Miss Fruhauf has done on Jose Gomez-Sicre, head of the visual arts section of the Pan American Union. Mr. Gomez-Sicre returns the honors as Artist Fruhauf smiles at the comments. None of the victims was allowed to see his caricature until the preview Friday evening at the Whyte Gallery. The caricatures will be on public exhibition through March 31*

**Aline Fruhauf's Caricature Victims Claim:**

# 'These Pictures Are Fine—Everybody's But Mine!'

*By Sonia Stein*

THERE was many a dashed illusion and punctured self-esteem to be swept up at the Whyte Gallery Friday night, following the preview showing of caricatures by Aline Fruhauf, which will be on public exhibition through March 31.

Twenty-two figures, prominent in Washington art circles, had been captured by the precise brush and pen of Miss Fruhauf in the past 18 months, but none had seen the finished sketches until Friday night.

Huntington Cairns, secretary, treasurer and general counsel of the National Gallery of Art, was the first to arrive. He slipped in before the exhibit was officially opened at 8, because he was due at a dinner party at exhibit time.

### *Dumbfounded*

Catching sight of himself at the top of the stairs, first in the long row of delicately colored and delicately drawn pictures, he stopped in his tracks. "I'm dumbfounded, flabbergasted," he said.

Peering closely he remarked, "That's not me, that's Herbert Hoover."

Like the others who were to follow him that night, he was particularly appreciative of the background motifs that Miss Fruhauf had worked into the pictures—biographical details of the victims' lives—which in his case included a leaning avocado plant which he'd grown from a seed, a volume of his "The Limits of Art" which the New York Times once said was probably the best anthology ever written, and a bust of Plato whom Cairns calls the last civilized man in the western world, and whose birthday he honors every year with a dinner party.

But of the central figure, Cairns was appreciative in a different way. "I will not show it to my ill wife," he said, in reference to his flu-ridden spouse, and fled to the comfort of his dinner hostess' pre-prandial apertifs.

### *No Pressed Suit*

Franz Bader, manager and vice president of Whyte's, had already seen his portrait when he was hanging the group. Having helped Miss Fruhauf work out this "Who's Who" in Washington art circles, he was in poor position to complain.

"I think she was too kind to me, especially my suit. I never have a pressed suit," he explained.

Miss Fruhauf, who watches her victims at work and play, making a number of quick sketches from which she later does her painstaking work, had almost abandoned Mr. Bader as a project, after several sketching sessions at the gallery. "I was going in one direction and she in the other one day, when she called out, "Stop! Now I have it!" Mr. Bader recalls. "I was waiting on a customer, but I stopped obediently," he says.

Jose Gomez-Sicre, head of the visual arts section of the Pan-American Union, was the first victim to arrive during the exhibit proper. He gave his own portrait a quick glance, blandly surveying his bland, bland caricature, and passed on to the others with no trace of emotion.

Prentiss Taylor, whose study of the therapeutic effect of painting on unbalanced minds at St. Elizabeths has received national attention, went straight for his portrait. He blushed and smiled and made the best of the situation. "It's amazing," he said obliquely. "I love the worried expression on that head," he said in reference to an Italian marionette head hanging in the background, along with other details of his studio in which Miss Fruhauf pictures him at work. "And the feet are wonderful," he said enthusiastically of the slippered feet wrapped agitatedly around the chair rungs.

But of his face he said nothing. This was his first view of this item. Miss Fruhauf had let him see the first caricature she had done of him and he promptly lost 20 pounds. Miss Fruhauf did this second one and kept it hidden. (This is not her first experience with such things. One of the New York artists she did in a previous series rushed to the dentist and had his prominent front teeth well on the way to being normal before the exhibit. A dress designer had her nose bobbed when she saw herself as Miss Fruhauf saw her.)

### *Ladies Are 'Pleased'*

Sarah Baker said she was very pleased with her caricature. This she attributes to the fact that "women are complete realists." The men may blanch when they see themselves, but "a woman knows her imperfections and works to improve herself," she explains.

One caricatured artist had no right to complain. Miss Fruhauf's self portrait—labelled "Me"—is as sharp as any in the group, but it brought no self reproach from the victim.

Miss Fruhauf has never lost a friend through her caricatures as nearly as she can recall, although they've been circulated coast-to-coast in magazines. Her husband, Dr. Erwin Vollmer, a physiologist at the Naval Medical Research Institute, can think of no lost friends either. He does remember a dress designer coming to a Fruhauf exhibit of New York stylists, portraits, partially disguised in a scarf, who plunked down the money to buy her caricature before anybody else had arrived at the exhibit. She took it out of circulation promptly. Many celebrities who have been "done" by Miss Fruhauf, buy the caricatures, but they usually hang them at home for their friends to see.

Also absent — unavoidably, it seems clear—were Editorial Cartoonist Herbert Block of The Washington Post and Jim Berryman of the Evening Star who were getting, a taste of their own medicine.

### *Out of Town*

Mrs. Dean Acheson was out of town, unable to prevue her portrait. And so was Mrs. Alice Roosevelt Longworth, Mrs. Longworth took revenge on Miss Fruhauf by sketching the artist and then declining to show Miss Fruhauf what she'd made of her since Miss Fruhauf would not show what she'd made of Mrs. Longworth.

But sooner or later, they'll all be in, to have their "idealized versions of self" destroyed to a fair-thee-well. There's no telling which of the remaining victims you may encounter at Whyte's this week, smiling wanly at his portrait.

FORTUNA
Luggage & Handbag Repairing
7206 Wisc. Ave. OL. 5668
IN BETHESDA

It's New!
OGILVIE SISTERS CREME PACK PERMANENT
New Creme Pack permanent gives life and luster to your hair; an asset that is cherished today when femininity is stressed.
To insure a healthy scalp have an Ogilvie Sisters Specialized Treatment.

Ogilvie Sisters
1212 Conn. Ave. AT. 6868

THE Maternity SHOP

WHITE accents on navy or black rayon crepe good for parties or late day . . . a touch of plain rayon faille thoughtfully inserted to cover a changing figure. Sizes 10 to 16.
$10.95
3315 14th St. N.W.
Tel. ADams 7579
HOURS: 10:30 to 7:30
Mail Orders Filled

STORE HOURS: 10 A.M. to 6 P.M.

our very own, exclusive
BRAMLEY* PUMP
14.95

Franklin Simon
Famous for fit . . . famous for line . . . our very own exclusive Bramley* pump, the shoe so versatile it takes you to town or country with casual aplomb.
Navy or black calfskin or suede.
Sizes 4 to 10, widths AAAA to B.
*Reg. U. S. Pat. Off.
PARKING IS FREE AT FRANKLIN SIMON • 4250 CONNECTICUT AVENUE • ORDWAY 6700

Old Club Teahouse
(Once George Washington's Club)
GREATER WASHINGTON'S FAMOUS FAMILY RESTAURANT
DELICIOUS STEAK, CHICKEN, HAM, TURKEY, ROAST BEEF, SEAFOOD DINNERS & LUNCHES
*Never Expensive*
A trip to Washington's Old Club is a "must" for Capital Visitors.
Open Daily & Sunday, 12 to 8:30
555 S. Washington St., Alexandria
On Mt. Vern. Mem. Hwy. (AL. 4580)
Receptions, Banquets, Family Parties
"Laura Lee Invites You"

SALE
TO CLOSE OUT AT
½ PRICE and below
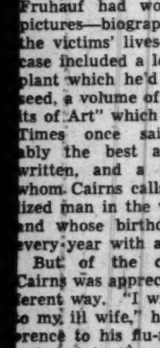
Woolen Robes Dresses Suits
ONE WEEK ONLY
Norment's inc.
2337 Connecticut Avenue
Sportswear Lingerie Accessories

I. Miller

everything goes with the versatile beauty of our polished
Navy Calf

Millerkin, 15.95
23.95
24.95
24.95
shoes that fairly sing of spring . . . shoes with wonderful lilting lines, fashionable fit, and superb quality you'll wear proudly with your smartest navy suits this wonderful spring . . .

25.00 Plus 20% Fed. tax

I. MILLER
visit our new salon
1139 Connecticut Avenue
MEtropolitan 0748 1222 F Street N.W. and our newest salon at 1139 Connecticut Avenue STerling 1838

## Marcia Burns Chapter, DAR, to Meet March 15

The regular meeting of the Marcia Burns Chapter, D. C. DAR, will be held at the Chapter House, 1732 Massachusetts ave. nw., on Wednesday, March 15, at 8 p. m. Guest speakers are Mrs. James D. Skinner, State vice regent, and Mrs. William M. Carrigan, State chairman of girl homemakers committee.


OPEN MON. & FRI. 'TIL 9 P.M.

Credenza Bookcase (left and right), $14.95 ea. Suitable as a piece by itself or in combination as shown. Dimensions: 12½"x27"x35¾".

4-Drawer Chest, $12.75. Solidly constructed of clear white pine, smoothly sanded and ready for finishing. Dimensions: 14¾"x 26"x35¾".

Mount Vernon Cabinet Shop
"The Finest in Unpainted Furniture, Refinishing & Repairing"

2005 Mt. Vernon Ave. Alexandria OVerlook 4932

3264 M Street N.W. Georgetown ADams 5088

DELIVERY SERVICE

moleskin
*the Queen's fur*

Queen Alexandra of England introduced this fur, and made it the fashion fur of her age. Today, moleskin is back in vogue. It has a velvety soft texture, and sometimes takes as many as seven hundred skins to make a wrap. Naturally Bernard's handle only the best quality. The little Opera Cape shown, plus tax. $225

Bernard's
1116 Connecticut Avenue
A QUARTER OF A CENTURY ON THE AVENUE



Unfinished Table
Gate Leg
CLEAR WHITE PINE
$14.95

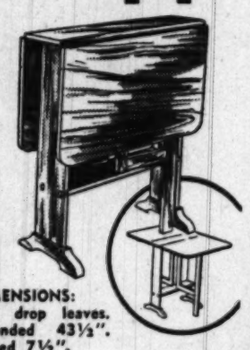

DIMENSIONS:
18" drop leaves.
Extended 43½".
Folded 7½".
Width 32".
High 30".
Maple, mahogany, walnut and blonde finish $6.75 additional.

MOUNT VERNON CABINET SHOP
2005 Mt. Vernon Ave., Alexandria OVerlook 4932
3264 M St. N.W., Georgetown ADams 5088
Open Mon. and Fri. 'til 9 P.M.

THREE HAIRCOLOR QUESTIONS...
ONE Thrilling Answer!

Is your natural haircolor dull; in need of brightening? Are there streaks or uneven patches that should be evened out? Is there any visible grey you'd like subdued, blended into your new colorful look? Roux Color Blender Treatments answer any or all of these problems, give you radiant, natural-looking haircolor that won't wash out. And an application takes barely minutes more than an ordinary shampoo. Of course our operators observe Roux's "Caution: Use only as directed."

Roux Color Blender Treatments.....3.50

Miss Jane Allen, special Roux Consultant, is in our Beauty Salon this week. Consult her without charge.

Call NA. 9800 for an Appointment

*LANSBURGH'S—Beauty Salon—Fourth Floor*

Lansburgh's
50th YEAR
7th, 8th AND E STREETS N.W.—NA. 9800


# This Week's Calendar of Events

## TODAY

**CONGRESSIONAL CLUB**, reception honoring Vice President and Mrs. Alben Barkley, at 4 p. m.

**JR. WOMAN'S CLUB OF CHEVY CHASE, Radio Section**, meeting at home of Miss Elizabeth Wiehle, 4502 Jones Bridge rd., Bethesda, at 2:30 p. m.

**MR. AND MRS. LUDLOW KING'S** reception for Gen. and Mrs. Omar Bradley, 5 to 7 p. m.

**PHI DELTA GAMMA, BETA CHAPTER**, business meeting at Lutheran Center, 736 Jackson pl. nw., 2:30 p. m.; Representative Charles B. Dean of North Carolina to speak at 4 p. m. with honor guests members of **ALPHA AND GAMMA CHAPTERS**, tea following.

**REBEKAH LODGE**, Naomi, conducting services at I. C. O. F. Home, 3233 N st. nw., 4 p. m.

## MONDAY

**AAUW, ARLINGTON BRANCH, Drama Workshop**, meeting with Mrs. Charles Hebbard, 4408 4th rd. N., 9:30-11:45 a. m.

**AAUW, COLLEGE PARK BRANCH**, Miss Frieda Miller, director of Woman's Bureau, Department of Labor, speaking at annual banquet in the dining hall of University of Maryland, 6:30 p. m.

**AAUW, WASHINGTON BRANCH, International Relations Committee, Latin American Study Group**, meeting at 1740 K st. nw., 8 p. m.; **International Relations Committee, ERP and Far East Study Group**, meeting on "India" at home of Miss Olga Halsey, 2905 P st. nw., 8 p. m.

**AMERICAN LEGION AUXILIARY, Department of Child Welfare Committee**, Legion Club, 8 p. m.; **James Reese Europe Unit**, party at St. Elizabeths Hospital, 7 p. m.; **Kenna-Main Unit**, at 1210 Good Hope rd. se., 8 p. m.; **Woodridge Unit**, at ... Rhode Island ave. ne., 8 p. m.

**BUSINESS AND PROFESSIONAL WOMEN'S CLUB, D. C.**, meeting followed by fashion show with club members modeling bridal costumes of various nations in Barker Hall, YWCA, 7:30 p. m.

**DAR, D. C., Captain Molly Pitcher Chapter**, Mrs. Sidney J. Lockner, State chairman of DAR Museum, to speak at Chapter House, 2 p. m.

**DAUGHTERS OF ISABELLA CIRCLE, No. 178**, meeting at the Washington Club, 8:15 p. m.

**FLORENCE CRITTENTON HOME, WESLEY HEIGHTS CIRCLE**, luncheon and business meeting at home of Mrs. Fred Geier, 4948 Lowell st. nw., 1 p. m.

**INSURANCE WOMEN'S CLUB OF WASHINGTON**, meeting in office of U. S. Fidelity & Guaranty Co. in Woodward Building, 5:30 p. m.

**JR. WOMAN'S CLUB OF CHEVY CHASE, Current Affairs Section**, Mrs. Leslie B. Wright, chairman of Current Legislation for General Federation of Women's Clubs, speaker for meeting at home of Mrs. O. M. Martin, Jr., 8620 Hempstead ave., Bethesda, 8:15 p. m.

**MONTGOMERY COUNTY LEAGUE OF WOMEN VOTERS, Economic Affairs Study Group**, meeting on "President's Economic Report" at 506 Surrey st., Somerset, at 8:30 p. m.

**NATIONAL LEAGUE OF AMERICAN PEN WOMEN, D. C. BRANCH, Feature Writing Group**, meeting to judge articles, at the studio, 8 p. m.

**NATIONAL LEAGUE OF AMERICAN PEN WOMEN, National Executive Board**, Dr. Margaret Hayes Sebree presiding at meeting in National Press Building, 11 a. m.

**NAVY MOTHERS' CLUB, No. 597**, meeting at 821 16th st. nw., 8 p. m.

**PETWORTH WOMAN'S CLUB, Literature Section**, Miss Ardell Payne discussing "Current Worthwhile Books" and Mrs. Walter Bishop talking on "How We Got Our Bible" at meeting, home of Mrs. H. W. Parsley, 5053 Glenbrook ter. nw., 1 p. m.

**PRO BONATA CLUB**, meeting at home of Mrs. Ennis A. Almond, 3114 Varnum st., Mt. Rainier, Md., 8 p. m.

**REBEKAH LODGE, Esther**, meeting at 419 7th st. nw., 8 p. m.; **Deborah**, meeting at 419 7th st. nw., 8:30 p. m.

**TOWN CLUB**, Jennings Randolph speaker for luncheon meeting at home of Mrs. Arthur C. Smith, Jr., 3208 Cleveland ave. nw., 12:30 p. m.

**UNIVERSITY WOMEN'S CLUB, United Nations Study Group**, meeting on "The Human Rights Commission," 2 p. m.; **French Conversation Group**, 5 p. m.; tea, 4 to 5 p. m.; Mrs. Alexander Weimore speaking on "Buttons and Old Glass" with samples and diagrams, fifth in series on Decorative Arts, at 5 p. m.; **Board of Directors** meeting at 6:30 p. m.; **Advanced Spanish Group**, 7 p. m.

**WASHINGTON CLUB**, "Albert Schweitzer, Life and Message" reviewed by Mrs. Glen M. Vickrey, 11 a. m., followed by luncheon.

**WASHINGTON GARDEN CLUB**, Mrs. Robert Ash of Bethesda, writer and instructor in flower arranging, demonstrating arrangements appropriate for National Flower Show at luncheon meeting, home of Mrs. Stacey P. Noland, 3616 N. Albemarle st., Arlington, 1 p. m.

**WOMEN'S AMERICAN ORT, Highland Chapter**, meeting for nomination of officers for coming year at Washington Highland Jewish Center, 141 Xenia st. nw., 8:30 p. m.

**WOMAN'S COMMUNITY CLUB OF KENSINGTON, MD.**, Mrs. George Taylor presiding at meeting following luncheon, in Masonic Hall, 12:30 p. m.

**WOMAN'S NATIONAL DEMOCRATIC CLUB**, Representative Cleveland M. Bailey (D., W. Va.) speaking on "Federal Aid to Education Legislation" at luncheon, 1526 New Hampshire ave. nw., 12:30 p. m.

## TUESDAY

**AAUW, ARLINGTON BRANCH, Board** meeting at home of Mrs. Arthur Young, 4116 N. Henderson rd., 8 p. m.; **International Relations Group**, meeting on "American Foreign Policy Since the War" at Buckingham Community Center, 1:15 p. m.

**AAUW, WASHINGTON BRANCH, Education Committee**, second meeting on group functioning, at 1634 I st. nw., 8 p. m.

**ALPHA DELTA PI, MOTHERS' CLUB OF MARYLAND UNIVERSITY CHAPTER**, meeting in Chapter House, 4603 College ave., College Park, 2 p. m.

**ALUMNAE OF WARD-BELMONT**, Bryson Lash, director of Special Features at Station WMAL, speaking on "Television" for luncheon at University Women's Club, 1515 New Hampshire ave. nw., 12:30 p. m.

**AMERICAN LEGION AUXILIARY, Cooley-McCullough Unit**, Legion Club, 6 p. m.; **Government Printing Office Unit**, variety show at Mount Alto Hospital, 7:30 p. m.; **U. S. Department of Agriculture Unit**, initiation ceremonies in Raleigh Hotel, 8 p. m.

**DAR, Dolly Madison Chapter**, Mrs. Wirt A. Gill, State chairman of Genealogical Records Committee, speaker at meeting in Chapter House Annex, 8 p. m.; **Louisa Adams Chapter**, Miss Minnie Hunt, State chairman, Manual for Citizenship Committee speaker at meeting in Chapter House, 8 p. m.

**D. C. LEAGUE OF WOMEN VOTERS**, meetings on "A Look at Washington—You Supply the Gas—Who Plans the Trip? Where Our Tax Money Comes From, How It's Spent and What It Buys"; **Wesley Heights Unit**, 10 a. m. at home of Mrs. Milton Starr, 3122 38th st. nw.; **American University Park Unit**, 1 p. m. at home of Mrs. A. J. Brumbaugh, 4230 47th st. nw.; **Downtown Day Unit**, 1:30 p. m. at League Office, 1129 Vermont ave. nw.; **Bradbury Heights Unit**, 8:30 p. m. at First Methodist Church, Bowen and Alabama ave. se., meeting open to public; **Congress Heights Unit**, 8:30 p. m. at home of Mrs. Murray Seid, 4315 1st st. se.; **Greenway Unit**, 8:30 p. m. at Town Hall, 3425 A st. se.

**DELAWARE STATE SOCIETY**, business meeting to discuss forthcoming Cherry Blossom Festival and Society's participation in it, at No. 2 Scott circle, 8 p. m.

**HOME ECONOMICS IN BUSINESS GROUP**, Lief Eid, news commentator of Station WRC, speaker for dinner meeting at University Women's Club, 1515 New Hampshire ave. nw., 6:30 p. m.

**JR. WOMAN'S CLUB OF CHEVY CHASE, Sports Section**, bowling at Silver Spring Lanes, 7 p. m.

**KAPPA DELTA ALUMNAE ASSOCIATION, EVENING GROUP**, Miss Patricia Oliver, public relations director of YWCA, to speak at meeting, 2112 G st. nw., 8:15 p. m.

**NATIONAL EXECUTIVE HOUSEKEEPERS ASSOCIATION, WASHINGTON CHAPTER AT COLUMBIA HOSPITAL**, meeting—8 p. m.; Board meeting—7:30 p. m.

**NATIONAL LEAGUE OF AMERICAN PEN WOMEN, Genealogy Group**, new members welcome, meeting at home of Roberta P. Wakefield, 3123 Adams Mill rd. nw.—8 p. m.

**PERUVIAN EMBASSY**, dinner given by the Ambassador and Mrs. Berckemeyer honoring Hugo Gouthier—8 p. m.

**PUERTO RICAN-AMERICAN WOMEN'S LEAGUE**, meeting at home of Mrs. Virginia Rollwage Collier, Apt. 63, 2308 Ashmead pl. nw., 9 p. m.; **Board** meeting, 8 p. m.

**REBEKAH LODGE, Schuyler Colfax**, meeting at 822 20th st. nw., 8 p. m.

**UNIVERSITY WOMEN'S CLUB**, luncheon for new members with old members invited, 12:30 p. m.; **Beginners' Spanish Group** at 2 p. m.; **Beginners' Bridge Class** at 7:30 p. m.

**WASHINGTON CLUB**, Walter H. Judd speaking on "America's Expanding Role in World Affairs," 11 a. m.

**WOMEN'S BOARD OF PROVIDENCE HOSPITAL**, meeting and luncheon in Laboure Hall, 501 First st. se., 11:30 a. m.

**WOMAN'S CLUB OF BETHESDA**, Miss Vivian Simpson, newly appointed Secretary of State for Maryland speaking on "Women in the Legal Profession" at business meeting and luncheon, 11 a. m.

**WOODBRIDGE BOOK CLUB**, meeting in Woodbridge Branch Library, 10 a. m.

## WEDNESDAY

**AAUW, ARLINGTON BRANCH, Book Review Group**, "The Young Washington" reviewed by Mrs. C. E. Reeves for meeting at home of Mrs. J. A. Harris, 4711 S. 30th st., at 1 p. m.

**AAUW, SILVER SPRING BRANCH**, board meeting at home of Mrs. O. A. Worthington, 10603 Lorain ave., Woodmoor, 8 p. m.

**AMERICAN LEGION AUXILIARY, George E. Killeen Unit**, card party at 3204 M st. nw. at 2 p. m.; **George S. Patton, Jr., Tank Corps Unit**, meeting at Legion Club at 8 p. m.

**BUSINESS AND PROFESSIONAL WOMEN'S CLUBS, D. C. STATE FEDERATION**, meeting to elect officers and adopt by-laws, in District Auditorium, 14th and E sts. nw., 7:45 p. m.

**CREDIT WOMEN'S BREAKFAST CLUB**, meeting at Willard Hotel at 7:45 a. m.

**D. C. LEAGUE OF WOMEN VOTERS** meetings on "A Look at Washington—You Supply the Gas—Who plans the Trip? Where Our Tax Money Comes From, How It's Spent and What It Buys"; **Chevy Chase Unit**, in Chevy Chase Community Bldg., 5601 Connecticut ave. nw., at 10 a. m.; **Mount Pleasant Day Unit**, Mount Pleasant Branch Library, 16th and Lamont sts. nw. at 10 a. m.; **Georgetown Unit**, at Georgetown Branch Library, Wisconsin and R sts. nw., at 1:30 p. m.; **Lower Connecticut Unit**, in the Card Room, 3133 Connecticut ave. nw., at 1:30 p. m.; **Downtown Evening Unit**, in League office, 1129 Vermont ave. nw., at 7:45 p. m.; **Mount Pleasant Evening Unit**, All Soul's Church, 16th and Harvard sts. nw., at 8 p. m.

**HADASSAH, ALEXANDRIA CHAPTER**, luncheon and afternoon of features including a showing of children's and adults' fashions and a white elephant table, at the Cameron Mills Fire House, 1210 Cameron Mills rd., Alexandria, 1-4 p. m.

**JEWISH CONSUMPTIVES' RELIEF SOCIETY, WASHINGTON AUXILIARY**, meeting for reports on patients, at home of Mrs. Martin Mendelsohn, Dorchester House, 2480 16th st. nw., 1:30 p. m.

**JEWISH WAR VETERANS, JOHN AND BERNARD WILNER AUXILIARY NO. 381**, sponsoring fashion show from the Model Shop, at Jewish War Veterans Home, 3147 16th st. nw., 8 p. m.

**MONTGOMERY COUNTY LEAGUE OF WOMEN VOTERS, Health and Welfare Study Group**, Mrs. Fielding Ogburn speaking on "Resources for Deaf and Blind" and "County Jail" for meeting at 508 Warwick pl., Chevy Chase, 8:30 p. m.

**NATIONAL COTTON COUNCIL OF AMERICA**, reception to introduce Maid of Cotton, Miss Elizabeth McGee, in Congressional Room of Statler Hotel, from 5:30 to 7:30 p. m.

**The 26th National Flower Show opens March 23, National Guard Armory. Tickets are now available for 85c—regular admission $1.25.**


BIRTHDAY?
ANNIVERSARY?
Better send Flowers from
Gude's
your F.T.D. Florist
1212 F Street, NA. 4276
5016 Conn. Ave., EM. 1225
2812 S. Randolph St., Shirlington, Va., OV. 0700
Ellsworth Dr. near Fenton, Silver Spring, Md., JU. 7-7100


**CALENDAR DEADLINE**
Events for this calendar must be submitted by 6 p. m. Tuesday to:
The Calendar Editor
Room 408
The Washington Post
1337 E st. nw.
Washington 4, D. C.

**NATIONAL LEAGUE OF AMERICAN PEN WOMEN, D. C. BRANCH, Fiction Group**, meeting for reading of manuscripts, 10:30 a. m.

**QUOTA CLUB OF WASHINGTON**, St. Patrick's Day party at home of Miss Ashby Taylor in Fairfax, Va.

**SOROPTIMIST CLUB OF WASHINGTON**, meeting in Little Cabinet Room of Willard Hotel, 1 p. m.

**UDC, GENERAL LEWIS A. ARMISTEAD CHAPTER NO. 2136**, Georgia Lusk, former Congresswoman from New Mexico, speaker for meeting and brunch at Woman's National Democratic Club, 1526 New Hampshire ave. nw., at 11 a. m.

**UNIVERSITY WOMEN'S CLUB**, luncheon followed by bridge or canasta, 12:30 p. m.; **Education Roundup**; joint meeting of all Education Study Groups, for dinner and reports by each group following, 6:15 p. m.

**WASHINGTON CLUB**, luncheon at 1 p. m.

**ZONTA CLUB OF WASHINGTON**, Mrs. Edward C. Madgeburger, member of D. C. School Board, speaker for luncheon meeting in French Room of Raleigh Hotel at 12:30 p. m.

## THURSDAY

**AAUW, ARLINGTON BRANCH, Creative Writing Group**, meeting at home of Mrs. V. P. Crane, 2907-B S. 16th rd., at 8 p.m.

**AAUW, WASHINGTON BRANCH, Social Studies Committee**, meeting at 1740 K st. nw., 7:30 p. m.

**ALPHA DELTA PI, NORTH ARLINGTON-FALLS CHURCH ALUMNAE ASSOCIATION**, meeting at home of Mrs. Robert Atkins, 708 Villa Ridge rd., Falls Church, at 8 p. m.; **MOTHER'S CLUB OF GEORGE WASHINGTON UNIVERSITY CHAPTER**, meeting in **Chapter Rooms**, 2129 G st. nw., 8 p. m.

**AMERICAN LEGION AUXILIARY, Capital Transit Unit**, meeting at Legion club, 8 p. m.; **National Security Program**, in Dept. of Commerce Auditorium with United States Army Band, 8 p. m.

**BEVERLY HILLS WOMEN'S CLUB, HOBBY SECTION**, bridge and canasta, at home of Mrs. Robert deLuccia, 714 S. Overlook dr., Alexandria, 8:15 p. m.

**D. C. LEAGUE OF WOMEN VOTERS**, meetings on "A Look at Washington—You Supply the Gas—Who Plans the Trip? Where Our Tax Money Comes From, How It's Spent and What It Buys"; **Takoma Park Unit**, meeting at Takoma Park Branch Library, 5th and Cedar sts. nw., at 7:45 p. m.; **Naylor Gardens Unit**, at Naylor Gardens Community House at 8:30 p. m.

**ENGLISH SPEAKING UNION, JR. GROUP**, meeting in lounge of school of Advanced International Studies, 1906 Florida ave. nw., at 8 p. m.

**JAYCEES, AUXILIARY OF WASHINGTON JR. CHAMBER OF COMMERCE**, style show for Ladies Day luncheon at Burlington Hotel, 1120 Vermont ave. nw., at 12:30 p. m.

**MONTGOMERY COUNTY LEAGUE OF WOMEN VOTERS, Bethesda-Chevy Chase Discussion Group**, Mrs. Lawrence F. Vaughan speaking on "Local Government" at 115 W. Leland st., Chevy Chase, at 10:30 a. m.; **Takoma Park Discussion Group**, meeting on "Park and Planning Commission" at 301 Baltimore ave., Takoma Park, 8:15 p. m.

**NATIONAL LEAGUE OF AMERICAN PEN WOMEN, D. C. BRANCH, Art Group**, Theodora Kane speaking on "Outdoor Painting Abroad" illustrated by her work, at home of Mattie L. Smith Jarrott, 6605 31st st. nw., 2 p. m.

**REBEKAH LODGE, Mt. Pleasant**, meeting at 419 7th st. nw., 8 p. m.; **Dorcas**, meeting at 419 7th st. nw., 8 p. m.

**TOWER BUSINESS & PROFESSIONAL WOMEN'S CLUB**, meeting at 503 D st. nw., 8:30 p. m.

**UNIVERSITY WOMEN'S CLUB, Poetry Group**, Miss Cora Sassman discussing "Pippa Passes"; dinner followed by bridge or canasta, 6:30 p. m.

**WASHINGTON CLUB**, Representative Chase Going Woodhouse speaking on "Point Four and World Peace" at dinner, 7 p. m.

**WRITERS LEAGUE OF WASHINGTON**, meeting at the studio, 1851 Columbia rd. nw., 8 p. m.

## FRIDAY

**AMERICAN LEGION AUXILIARY, Dept. Rehabilitation Committee**, evening of games at Mt. Alto Hospital at 7:30 p. m.; **Bunker Hill Unit**, official visitation at Legion club, 8 p. m.

**FEDERAL TRANSPORTATION ASSOCIATION**, annual St. Patrick's Dance to music of Pee Wee Nichols and band at Burlington Hotel, from 9 p. m. to 1 a. m.

**JAYCEES, AUXILIARY OF WASHINGTON JR. CHAMBER OF COMMERCE**, joint **JAYCEE-JAYNCEE** dance in Hangar Room of National Airport, from 9:30 p. m. to 1 a. m.

**MONTGOMERY COUNTY LEAGUE OF WOMEN VOTERS**, annual meeting at Woodside Methodist Church, 8814 Georgia ave., Silver Spring, 10:30 a. m.

**NATIONAL LEAGUE OF AMERICAN PEN WOMEN, D. C. BRANCH**, Dorothy Betts Marvin reviewing Broadway plays at 8 p. m.


DRINK MILK FOR GOODNESS SAKE!

The MARYLAND and VIRGINIA MILK PRODUCERS ASSOCIATION



An Opportunity That Cannot Be Missed
FINAL CLEARANCE

32 wool and part wool dresses formerly up to $30.00, now.....$6.95
Lot of 12 crepe dresses will be sold at..$6.95

We Are Closing Out Our Jewelry Department

A beautiful selection will be sold at $1.00 and $2.00

GREAT VALUES
Cash Only No Charges No C.O.D.'s

MME. REISS
MODES
1625 Connecticut Ave. N.W.



Peck and Peck

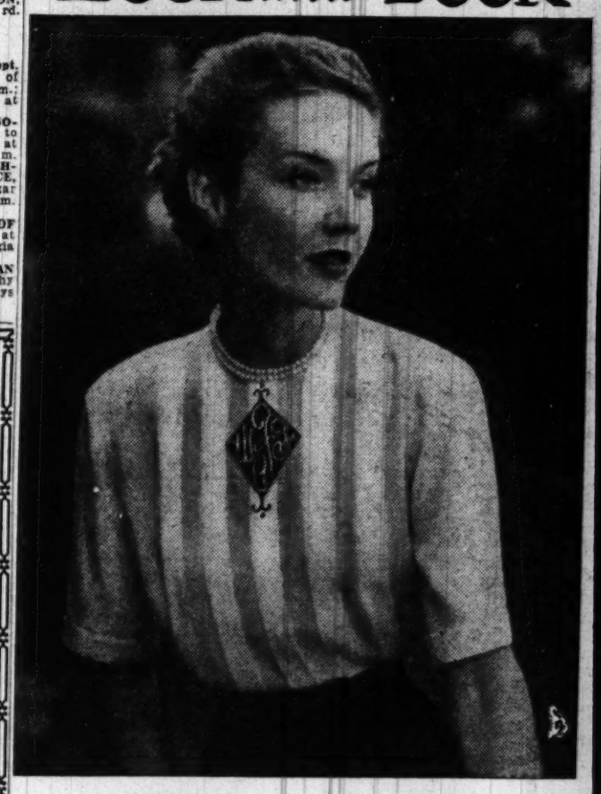

So very personal!
Our white blouse, monogrammed just for you

Spring version of our perennial blouse exclusive... styled this season in white rayon tissue faille, lavished with your own cut-out monogram in a choice of any three initials in solid or two color combinations. Have the short-sleeve in sizes 10 to 18, 14.95; long-sleeve, 16.95. Order now, for we must allow three weeks for delivery!

Open until 6 every evening
1517 Connecticut Avenue N. W. • Washington 6
Also Baltimore • Fifth Avenue, New York



Store Hours: 10:00 a.m. to 6:00 p.m.

THIS IS THE WAY THE
PIGTAIL SET
WILL LOOK ON EASTER SUNDAY MORNING
...good enough to eat!

Linen-like spun rayon, frosted with lace on neck, yoke and pocket. Aqua and pink. 10.95

Navy taffeta ruffled swing skirt and pert white organdy all-in-one blouse slip. Sizes 7 to 12. 8.98

PARKING IS FREE AT FRANKLIN SIMON • 4250 CONNECTICUT AVENUE • ORdway 6700

**For the Clever Seamstress**

# More Premiums Offered In Post Sewing Contest

Some choice prizes, in addition to the cash awards previously announced, are in store for lucky contestants in The Washington Post Sewing Contest. The contest, now approaching the midway mark, will be concluded April 15, and is attracting wide interest in amateur sewing circles.

First prize winners in each of the eight classifications (listed on entry blank printed on this page) will be presented with practical, made-to-order dress forms; to those taking second places, will go copies of the Singer Sewing Book. Both of these awards are being offered by the management of the 11 Singer Sewing centers.

The dress forms, molded to the individual figure are an invaluable aid to women who make their own clothing, assuring them of perfect fit. Beginners and experienced seamstresses alike will find the sewing book filled with helpful hints and short-cuts to a good sewing technique.

As previously announced, the cash awards will total $560, to be distributed in the following manner: eight first prizes of $50 each, and eight second prizes of $20 each.

**The Washington Post**

**SEWING CONTEST ENTRY BLANK**

*Contest Ends April 15, 1950*

*(Please fill out carefully)*

I hereby certify that the attached article of apparel is the sole work of the undersigned contestant and that it has been started since March 1, 1950. Or in the case of a student, that it has been made during the school term.

*DESCRIPTION OF GARMENT ENTRY:*

Fabric.....

Complete cost.....Personal valuation.....

*CLASSIFICATIONS:*

**STANDARD PATTERN GROUP (Garment made from purchased pattern):**

*Pattern No:*

Senior Division (for entrants over 20 years of age):

1. Coat or Suit .....☐
2. Tailored Dress ...☐
3. Soft or Dressy Dress .....☐

Junior Division (for student or non-student entrants under 20 years of age) Age.....

4. Date or School Dress .....☐

**GLAMOUR GROUP (no age limit for entrants). (Garment for adult or teen-age wear from standard pattern or of original design). If pattern, name and number**

5. Evening, Lounge, Beach Clothes or Negligees Ensemble .....☐

**ORIGINAL DESIGN GROUP (no age limit—garment of original design by entrant. Made for adult or teen-age wear.)**

6. Dress, Coat, or Suit .....☐

**CHILDREN'S CLOTHING GROUP (from standard pattern or of original design; no age limit for entrants):**

7. For Children from 2 to 6.....☐
8. For Children from 7 to 12....☐

PRINT NAME AND ADDRESS:

Name .....

Street.....

City..... State.....

The first prize-winning garments in each division will be entered in the finals of the National Sewing Contest and will be sent to New York for this purpose. It is also understood, that if selected, my entry may be exhibited in the National Sewing Contest fashion show in New York on June 7, 1950.

*SIGNATURE OF CONTESTANT:*

.....

**MAIL OR BRING ENTRIES TO:**

**The Washington Post Sewing Contest,**
**500 National Theater Bldg., 1325 E Street, N.W.,**
**Washington 4, D. C.**

(Contestant may submit any number of entries, but each entry must be accompanied by an entry blank properly filled out. All garments are insured while in the possession of The Washington Post and will be held for their owners. An announcement will be published notifying you when and where to call for the garments after the contest ends. This will be towards the end of April.)

## Make Your Own

By Anne Adams

Sew a sensation for your vacation! At beach or in town, under the sun or under the moon, this halter-frock with huge collar, neat midriff, weskit-type jacket is smart!

Pattern 4981 comes in sizes 12, 14, 16, 18, 20. Size 16 sundress, 3⅝ yds., 35-in.; jacket, 1¾ yds.

This pattern, easy to use, simple to sew, is tested for fit. Has complete illustrated instructions.

Send 25 cents in coins for this pattern to Anne Adams, care of The Washinton Post, 131 Pattern Department, 243 West 17th St., New York 11, N. Y. Print plainly name, address and zone, size and style number.

Don't miss our Anne Adams Pattern Book for spring! Send 15 cents more for your copy and let Anne Adams show you what to sew to be well dressed! Magic 1-yard patterns, smart new fashions for everybody. A free pattern is printed right in the book—a stunning 1-yard blouse!

# Mrs. Garthoff To Be Artist At 'Y' Musical

Margaret Frank Garthoff, 211 Uhler ter., Alexandria, will be the artist at the Alexandria YWCA musicale today at 4 p. m. at 602 Cameron st.

Her program Sunday includes songs by Gluck, Schumann, Chopin, Duparc, Faure and Paladilhe, as well as a group by modern American women composers, and closing with a group of Lenten sacred songs. Dr. Frederick Fall of Washington will accompany Mrs. Garthoff.

Following the musical, tea will be served by the Parish Guild of St. Paul's Episcopal Church of Alexandria. Hostesses will be Mrs. William Booke, chairman; Mrs. Charles Henry Smith, Mrs. Russell Holcombe, Mrs. Robert Hunnicut, Mrs. Thomas Fraser, Mrs. Leroy Peabody. YWCA board members serving as hostesses will be Mrs. I. N. Elsea, Mrs. Alden Ryan and Miss Grace Powell.

## Jobé Says...

### Ottoman Top Fashion On Two Continents

The handsome dress coat made of navy or black ottoman or bengaline is headed for a top fashion place on two continents this Spring. Already a ranking favorite in our American collections it emerged as the big coat star at the Paris openings.

You may have your ottoman coat "as you like it"—beautifully fitted with a wide flaring skirt; a sweeping tent or pyramid coat; or a jaunty little short coat. It's the perfect coat to wear over prints or any of the smart new sheer dresses.

I'm glad to see these coats become such an important fashion and I venture to predict that an ottoman coat will eventually become as much of a necessary classic in every woman's wardrobe as a faille suit.

*Copyright, 1950, N. Y. Herald Tribune*

**LITTLE CALEDONIA**
**1419 Wisconsin Avenue**
**Georgetown**
**OPEN EVERY EVENING**
**'TIL 9 P. M.**

Make It A Be-Coming Event

**Maternity Lane**
*Complete Outfitters to the Mothers-to-be*

PURE SILK PRINT

. . . nothing speaks more proudly of Spring! Adjustable. Green, navy, light blue and pink. Sizes 10 to 16.

**$14.95**

Hours: 10 to 6
Mon. and Fri. 10 to 9

**958 Thayer Ave., Silver Spring, Md.**
**SH. 0466**

JUST OFF GEORGIA AVE.
REAR MURPHY'S 5 & 10

Just Around the Corner from 8237 Ga. Ave.

Call NA. 4200, ask for Circulation and order The Washington Post guaranteed home delivery.

**New York TRIMMING STORE**
*All your Sewing Needs for*

**The Washington Post SEWING CONTEST**

If yours is a prize-winning garment, made of our fabric, we will refund your fabric cost.

**NEW YORK TRIMMING STORE**
**913 G N.W.**

*The Ideal Gift*

**RHINESTONE JEWELRY**
you make yourself

The gift you make yourself is *really* appreciated. Items illustrated are ideal for Easter and St. Patrick's Day.

**You Can Make These in 10 Minutes!**

*Come in and see our large selection of materials for making your own costume jewelry. Materials for pins and earrings from 45c up.*

WRITE FOR FREE CATALOGUE
Mail Orders Accepted

**BUTTON SHOP**

725 11th St. N.W. NA. 0959

# The Shop Scout

**The Shop Scout DINES OUT**

**ORIENT** 東園

THE DIGNIFIED CHARM . . . of the ORIENT restaurant has appealed to Washingtonians for many a day as have their many Chinese dishes for which they are so famous. Oh, yes, the ORIENT serves delicious American food, too, and you'll agree the prices are most reasonable for luncheon, dinner or Chinese food to take out. There's a PRIVATE PARKING LOT on the premises for your convenience and the Wis. Ave. streetcar goes right past the front door! ORIENT, 1715 Wis. Ave. N.W. at R st. AD. 4700.

**The Garden Gate**

THE BEST OF COOKS . . . would be proud to claim the superb meals served at THE GARDEN GATE, 1530 Wis. Ave. N.W. (between P St. and Volta Place). The quaint old Georgetown house, with its cheerful fireplace fire, and the gracious hospitality are other reasons why this new restaurant is rapidly winning friends. Open Sunday and daily, except Monday, from noon to 8:30 p. m.

**The Dinner Bell**

IF YOU'RE A DEVOTEE OF CHOICE ROAST BEEF . . . you definitely should discover the DINNER BELL restaurant in nearby Bethesda! Their daily menu includes delicious STEAKS, CHICKEN and SEAFOOD also and you will be amazed at the generous portions. Specially priced children's platters, high chairs and bibs. 7615 Wis. Ave. OL. 8060. Open daily 11:30 to 2 and 5 to 9; Sun. 12 to 9. Closed Mon. Free parking.

*Peggy*

**Kiddie Town**

MOTHERS . . . become acquainted with KIDDIE TOWN, a cozy shop, opp. Sheridan Theater, 6226 Georgia Ave. N.W. They have an excellent selection of clothes priced most reasonably, including a 3-piece set with striped polo shirt, boxer shorts and matching socks for $2.95 complete, sizes 3 to 6. Also toys and gifts. Open daily 10 a. m. to 9 p. m. TU. 2880.

**Standard UPHOLSTERY CO.**

NOW'S THE TIME . . . to have your spring slipcovers beautifully made out of beautiful material. Before the spring rush, visit STANDARD UPHOLSTERY CO. where you're certain to find just the fabric, design and color you're looking for. Their vast selections include everything from circus prints to English hunting scenes, so stop in right away. 702 9th St. N.W. at G. ME. 8027.

**Zipper Shop**

HERE'S A WORTHWHILE OFFER . . . you should definitely take advantage of. Washington's well known ZIPPER SHOP, that favorite source of sewing articles (including everything from needles to fabrics has guaranteed if yours is a prize-winning garment in the current Washington Post SEWING CONTEST and is made of their fabric to refund you the entire purchase price of that fabric. The CONTEST is offering $560 in prizes so for additional information and sewing supplies contact the ZIPPER SHOP at 913 G St. N.W. near 9th. DI. 6433.

**Phyllis Bell's SCHOOL AND MODELING AGENCY**

FOR A HEAD-TO-TOE CHARM TREATMENT . . . enroll for a fascinating course in SELF IMPROVEMENT AT PHYLLIS BELL'S SCHOOL. Miss Bell, formerly of New York, is an outstanding authority on personality development. She and her expert staff will aid you in making the most of yourself by improving your posture, teaching you to walk more gracefully, properly caring for your skin and hair, hair styling, correct art of make-up, how to coordinate your colors, etc. Just a small fee is required at registration; the balance is payable in easy weekly installments. This fine school also has most comprehensive courses in FASHION AND PHOTOGRAPHIC MODELING and SPEECH. Dial ST. 2352 for an appointment for a personal analysis without obligation. Hourly classes 9:30 a. m. to 8:30 p. m. at 601 13th St. N.W., suite 306 in the Homer Bldg.

**PonTello Inc.**

YOU CAN'T TOP THE TOPPERS . . . and new spring coats for good looks, style and value at PON TELLO'S! You'll agree with your Shop Scout once you see them—tailored gabardines, soft woolens, tweeds, faille, etc., priced from $29.95 up, and such a glorious array of beautiful colors—pastels, as well as the darker tones. Hurry in to 2651 Conn. Ave. N.W. opposite Wardman Park Hotel. CO. 0575.

**Ackerman's CLEANING & DYEING**

ACHIEVE NEW LIFE . . . for your blouses, dresses, suits and coats which have become faded and drab looking. Have ACKERMAN'S expertly DYE them a lovely new color; ACKERMAN'S is also the Scout's choice for the finest DRY CLEANING in the city and you'll be interested to know they have a SPECIAL MEASURED DRY CLEANING service available at your request. Phone NO. 2716 for prompt pickup and delivery. 1730 Conn. Ave. N.W. near S St. Open Mon. thru Fri. 7:30 a. m. to 6:30 p. m.; Sat. till 5:30 p. m.

**VAN REGA INC.**

A FAVORITE WITH DISCRIMINATING WOMEN . . . is the VAN REGA BEAUTY SALON located at 1805 Conn. Ave. N.W. at Florida. Their permanents, flattering coiffures and hair cuts are skillfully given by ANTOINE TRAINED HAIR STYLISTS who offer the finest in advanced beauty culture. Their famous little BRUSH-CURL-CUTS are priced at just $2 and are favorites with the style-conscious girl or woman. Dial AD. 1707 for an appointment or stop by the VAN REGA SALON, open Monday from 1 to 6; Tuesdays through Saturdays, 9 to 6.

**The Flying Needle**

DON'T MISS THE INTERESTING EXHIBIT OF HAND HOOKED RUGS . . . at Alexandria's FLYING NEDLE shop. They have been made by FLYING NEEDLE'S own customers and are truly lovely! Stop in to see them and ask about rug patterns which are obtainable here in all sizes and designs. Also beautiful yarn, needles, etc.—just everything you need to make a work of art. INSTRUCTION IS FREE and you'll find rug making is simple, easy and fun to do! THE FLYING NEEDLE, 116 N. Fairfax St., Alex., Va. 9:30 to 5:30 daily. TE. 3214.

**S. Feldman CUSTOM TAILORS**

YOUR FORMULA FOR PERFECT FIT . . . Have S. FELDMAN custom make, alter or restyle your spring suit, coat or dress. He does excellent work at very moderate prices and excels in all men's and women's garments . . . reweaving, fur coats, etc. Coat hems, $2.50. Prompt service. 618 12th St. N.W. (room 200) between F and G. Open 7 a. m. to 7 p. m. RE. 0617.

**"Outgrown"**

OUTGROWN, PERHAPS, . . . but still in good wearable condition are some of yours and the youngsters' last spring's clothes. Discover a shop which will gladly welcome them—the "OUTGROWN," managed by the Wash. Jr. League for charity. They sell clothes on consignment in infant, youngster, teen-ager and grown-up sizes and have many fine bargains to offer. Contact them by calling CO. 0005. Located 2001 Mass. Ave. N.W. at 20th st. Open Mon. to Fri. 9:30 a. m. to 5:30 p. m.; Sat. till 1.

**Michaels Fur Shop**

HAVE YOUR OLD FUR COAT . . . expertly restyled to look like a 1950 model for the very minimum cost! Visit MICHAEL'S FUR SHOP, where you can have it skillfully made into a pretty cape or stole for only $35. Or if you would rather, MICHAEL'S can transform it into a smart ¾-length or jacket for $60. Prices include cleaning, glazing, new lining and storage during the summer months. 1829 K St. N.W. Open Mon. thru Fri. till 7 p. m.; Sat. till 5. ST. 5095.

**The Silver Shop**

GEORGETOWN

THE WASHINGTON HOSTESS . . . who entertains beautifully realizes the importance of finely polished silverware. Nothing adds quite so much to the over-all picture of graciousness as the warmth and glow radiated by lovely pieces of holloware and flatware. If your silver has become tarnished or needs repairs, discover a splendid little Georgetown shop, called THE SILVER SHOP. They've won quite a reputation for their superior workmanship, buffing, lacquering, or refinishing in a heavy quadruple plate. Moderate prices and prompt service—pickup and delivery. SILVER SHOP, 3611 M St. N.W. at the Georgetown entrance to the Whitehurst Freeway at Key Bridge. Open daily and early evenings. Free parking at garage next door.

**Mary J. Ferri PERMANENT HAIR REMOVAL**

PERMANENT RELIEF! . . . can be yours. If you have an embarrassing growth of superfluous hair on your face, arms, legs or body, the Scout urges you to take advantage of the wonderful medically approved THERMEQUITRON method of HAIR REMOVAL. It absolutely guarantees NO SCAR TISSUE—can remove as many as 1000 hairs in 1 hr. Phone ST. 1963 and request an appointment for a TRIAL TREATMENT without obligation. Day and eve.—men and women. MARY J. AND JOS. FERRI, 900 19th St. N.W., opp. Medical Bldg.

**ANNE KELLY**

TRIM YOUR SILHOUETTE . . . for spring. Enroll now for an exhilarating course of spot reducing at ANNE KELLY'S, Washington's largest and most modern health club. 10 treatments for just $20 or 20 for $27.50. Included: ring rollers, barrels, exercycles, vibrating belts, spot reducing machines, posture instruction, steam cabinets and showers. Also Swedish massages with steam cabinet and lamp: 10 for $37.50. GUEST TREATMENTS given! 1429 F St. N.W. 2d fl. opp. Wash. Hotel. NA. 7256.

**King Needlework Services**

ECONOMY IS THE FOREWORD . . . at KING NEEDLEWORK SERVICES. The Scout recommends taking that nice last year's spring suit of hubby's or son's which may need relining or correcting. KING'S will put it in excellent condition so it can give him several years' wear and save his new one. They specialize in tailoring, restyling, reweaving and invisible mending. 3510 Conn. Ave. N.W. 2d fl. OR. 1812.

**The SHOE MART**

CLEVER FOOTWORK . . . for those on a budget! Direct your steps to the SHOE MART where you can save $5 to $15 on any pair of shoes you buy! There are ever so many famous makes to choose from, too, with values up to $29.50—Bonwit Teller, Saks Fifth Avenue, Seymour Troy, etc. —all brand new shoes, many in their original boxes, reduced because of broken size ranges, discontinued styles, etc.—now selling at amazingly low prices! You will find all sizes, all colors, but not in every style. Hurry in for your spring buying. SHOE MART, 1323 Conn. Ave. N.W. below Dupont Circle. Open daily till 6; Thursday till 9. AD. 9543.

**M. Ackerman TAILOR and FURRIER**

BETTER CHECK YOUR SPRING WARDROBE! . . . If you've put off having last year's garments ALTERED OR RESTYLED to bring them up to date and make them wearable, the Scout recommends a prompt visit to M. ACKERMAN, skilled tailor and furrier who offers the highest quality workmanship. You'll find this shop located at 1730 Conn. Ave. N.W. (2d fl.) near S St. Open daily 8 a. m. to 4:30 p. m. NO. 2716.

**CAPITAL Sewing Machine Co.**

STOP—LOOK . . . and be amazed at the sewing wonder of the age—THE NECCHI SEWING MACHINE sold exclusively in Wash. by the CAPITAL SEWING MACHINE CO., INC. Or phone them if you live within a 50-mile radius of the city and request a FREE HOME DEMONSTRATION! This machine is ideal for both professional or personal use—and performs all the following tasks without using separate attachments: sews on buttons, makes buttonholes, monograms, embroiders, cords, sews over pins, sews backward and forward, zigzag stitches, etc., and what is more has a LIFETIME GUARANTEE with Nationwide service! CAPITAL also has a fine supply of other popular make NEW AND RECONDITIONED MACHINES including rebuilt SINGER PORTABLES for just $34.50; new Free-Westinghouse portables with a 20-yr. guarantee, for $89.50, and beautiful console and desk cabinet models priced most reasonably. Be sure to inquire about the series of FREE SEWING LESSONS obtainable with the purchase of any sewing machine at either of the two Washington CAPITAL shops located at 804 F St. N.W. (RE. 1900-2311) and 1229 H St. N.E. (AT. 7358).

*Peggy*

***SEWING CONTEST Entrants***

will find all the needed

**FABRICS**
**PATTERNS**
**NOTIONS**
**Trimmings**
**Sewing Machines**

*at*

**Kann's**
7th, 8th and D Sts. N.W.

Penn. Ave. at 8th St.

*Millicents Proves High Fashions*

Can mean
**LOW PRICES**

CLOTHES DREAMS ARE MADE OF

**1018 CONN. AVE.**
Conn. Ave.'s "House of Styles"

Call NA. 4200, ask for Circulation, and order Washington Post guaranteed home delivery.

**PIANOS**
Priced From
**$375**

EASY BUDGET TERMS

*Choose From Such World Leaders As*

HARDMAN • MINIPIANO
HARRINGTON
HENSEL • BREMAN

**Lubar**
TELEVISION CITY
1300 G ST. N.W. ST. 0250

# Lansburgh's 90TH Year

1860 1950

SEVENTH, EIGHTH and E STS. PHONE NAtional 9800

# SHORTCOATS ~ 1950 VERSION

There's a brand-new look to shortcoats this Spring . . . new silhouettes, new details, new ways to wear them! And our collection is something to boast about . . . famous labels, fashion editors' raves, exclusives, magazine advertised styles, California shortcoats! Fabulous fabrics! You'll find your size, for misses, for juniors, for women!

29.75 to 49.75

*LANSBURGH'S—Better Coats—Second Floor*
*Hats from our Second Floor Millinery Salon*

short-shorts

wide at the top

shirtwaist sleeves

middling lengths

belted silhouettes

bloused backs

dolman sleeves

pleats pockets

cuffs

**The Shirt-coat** by Leeds' advertised in March Glamour. All the charm of a shirtwaist! Soft sleeves, graceful fullness, bloused back. Wheat or navy gabardine. 10 to 16 **$45**

**The belted-back coat** with a clever little tab! So short it doubles as a jacket with a skirt! Red or nude. 10 to 14 included ..... **49.75**



**The tunic coat . . .** by Leeds! Bold, bold checks in navy, tweed. Deep, deep sleeves, cinched tight belt. Sizes 10 to 16 ..... **39.75**

**The dressmaker coat . . .** with triple pockets! Velvety wool broadcloth in Dacia beige, gold, red, navy, black. 10 to 16 **29.75**

**The top-bulk coat!** Straight off the cover of Mademoiselle . . . and only at Lansburgh's! Short shortcoat, neat, dressy! Fleece in gold, aqua or toffee. Dolman sleeves, bracelet sleeves deeply cuffed. 10 - 16 included **39.75**

**Suit . . .** color-coordinated by Leeds in the same luscious colors in tweed. 10 to 16 included ..... **39.75**

**The fitted coat . . .** back fullness caught by a belt. Big pockets at the side. Red or navy gabardine. 10 to 16 included ..... **$35**

**The straight coat . . .** a Sportleigh exclusive. Classic wear-with-everything! Red or beige. Sizes 7 to 15 included ..... **$30**

## BE SURE TO SEE . . .
## "PILLARS OF PROGRESS"
### on our Street Floor Columns

A series of historical events, faithfully reproduced in miniatures in commemoration of Lansburgh's 90th year. Each scene is enclosed in an hourglass setting and the entire group depicts happenings from 1860 to 1950.

*LANSBURGH'S—Street Floor*

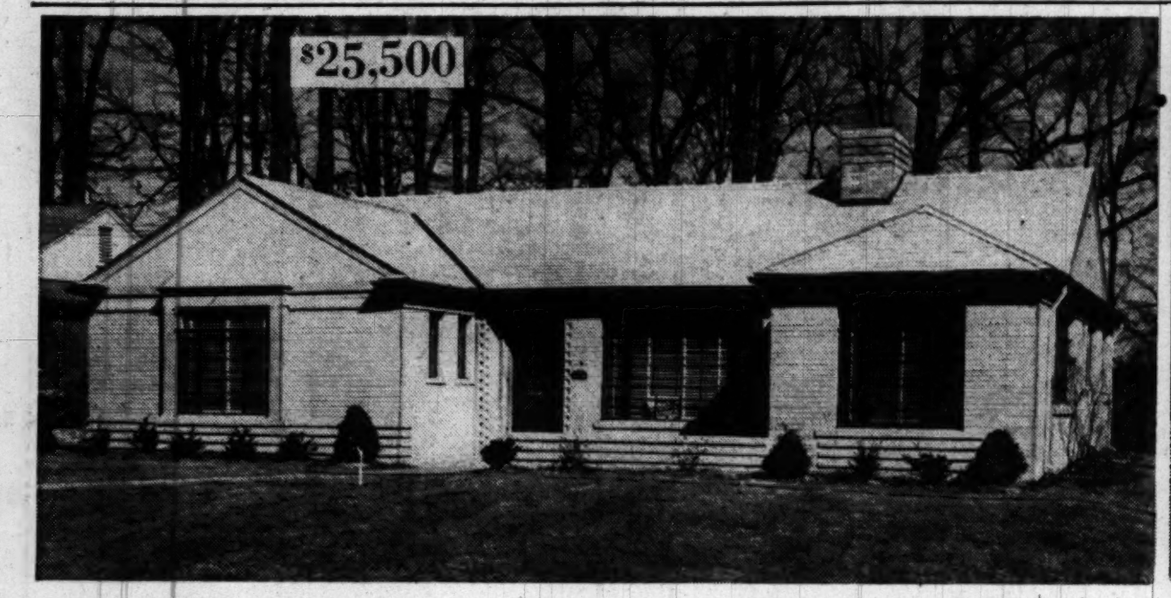


*All-brick rambler built in Chevy Chase Manor, Md., by Billingsley & Korzenderfer to sell for $25,000. It has three bedrooms, two baths, den, large living-dining room, fully equipped kitchen with all appliances, and a utility room. It is located on a landscaped and sodded 70 by 110-foot lot. The financing plan features a $16,000 first trust at 4½ percent, with all cash making up the difference. Builders say there have been no requests from buyers for second trusts*

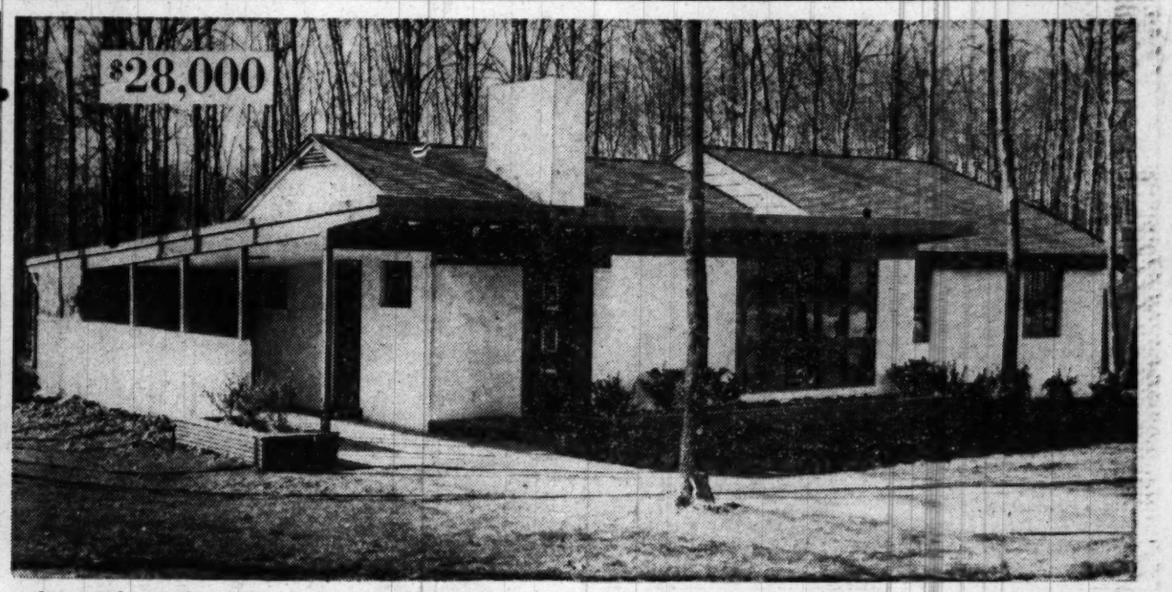


*Large modern rambler built in Holmes Run Park, nearby Fairfax County, by Malice & Brooks, to sell at $28,000. It has three large bedrooms, a compartmented bath for three persons, large combined living-dining and sun room measuring 15 by 36 feet. The sun room features awning windows and can be cut off from the living room by sliding doors. Built on a 100 by 160-foot lot. Home has radiant heating. There is a $14,000 first mortgage and the builder will take up to $4000 in a second mortgage, rest cash.*

*Contemporary styled rambler built by Clyde J. Verkerke in nearby Fairfax County, Va., to sell at $23,000. It has a very large living-dining room, three bedrooms, compartmented bath for three persons, equipped luxury kitchen, carport and patio, on a one-third-acre lot. A first mortage of $14,000 at 5 percent is available for such homes, with the rest in cash*

# Today's Home Tour Is For Rich People

*HOW much house will your dollars buy on today's new home market? Previous articles in The Washington Post's real estate section have shown and described homes costing from $7250 to $20,000. Today's tour covers homes from $20,000 up.*

*(Other pictures on page 6, this section.)*

*By Conrad P. Harness*

IF YOUR annual income is less than $10,000 a year, or unless you have a lot of loot salted away, don't expect today's camera tour of new residences to produce a place to hang your hat. The Rockefellers, Astors, plus some successful 5 percenters, with enterprising plumbing contractors added for attraction, will have their housing day while the rest of us po' folks look on in envy from our postwar foxholes. Ah, but these homes are so nice to look at!

FOURTH AND LAST OF A SERIES

There has been one pronounced change in luxury housing: there isn't as much of it. Last year while doing this series it was easy to find builders erecting homes in the $50,000 bracket on strictly speculation. They went ahead and built such homes and then put them on the market. But the speculative market is very limited now over $40,000. The field has narrowed down to three or four veteran building firms who have been erecting such homes in their own long-established subdivisions for years and know the market's limitations thoroughly.

On the other hand, there are plenty of very expensive, luxury homes going up. But the majority is on a "custom-built" basis where the owner picks an architect. He plans the house to fit the family's needs, arranges for a builder and oversees the entire project. Plenty of ready cash is needed on such ventures.

One important factor in higher cost homes is that more value is generally obtainable. It costs no more per front foot to put in curbs, gutters, sidewalks and

See HARNESS, Page 6, Column 3

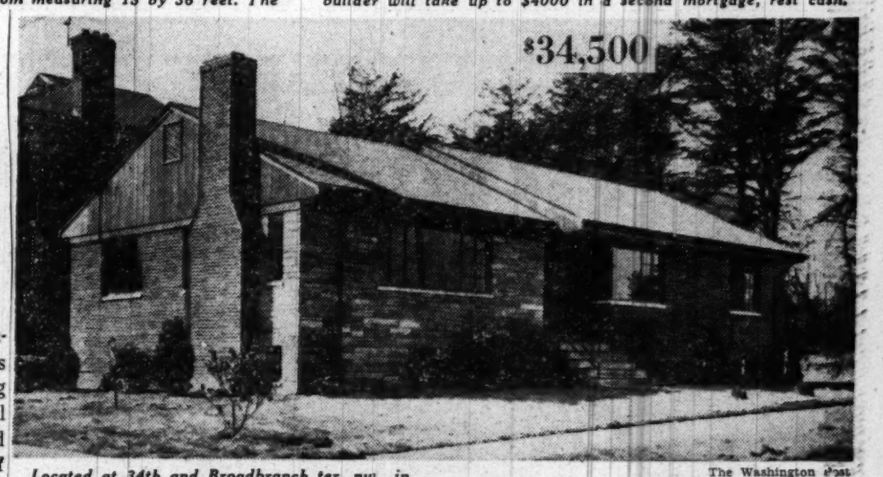


*Located at 34th and Broadbranch ter. nw., in Connecticut Avenue Woods, built by D'Aprilo Bros. Purchaser will pay all cash above an $18,000 first trust. The home's exterior is of stone, brick and California redwood. The interior has living room, full dining room, equipped kitchen, breakfast area, rear screened porch, three large bedrooms, two baths, full basement and built-in garage*

# Williamsburg Set New Trend in Homes

*By Frederick Gutheim*

NTBT News Service

LITTLE houses that break all the rules of the historian and architect held the stage last week in Williamsburg, Virginia's restored Colonial capital, where this year's annual garden symposium spent two days in a profitable consideration of houses as well as gardens.

The remarkably large total of nearly 200 small American houses of the late seventeenth and eighteenth centuries that have been preserved or rebuilt here form a unique exhibition showing how a distinctive kind of housing was created in the new world.

**These houses rapidly became different from anything in England, and equally different from the large plantation mansions or the Williamsburg town houses.**

If American housing, as part of the American standard of living, can be traced to clear-cut origins, the process is most easily seen here. If the omission of housing in nearly all general and architectural histories is to be made good, it will be from such anonymous but eloquent evidence as Williamsburg's small houses.

## For Study, Not Copying

THESE small houses are of particular interest today because they are not much larger and not much different from those now being built at the rate of a million a year. They should not be imitated, speakers last week emphasized once again, but they are indispensable to understanding housing as "a total problem." They show how building changes under the spur of living needs and builders' arts.

Williamsburg's authentic old houses are typically small and handy, and for their day they were practical to build and to live in. They were asymmetrical, full of corner cupboards and corner fireplaces and had gadgets to help make the most of limited space and storage facilities.

**Perhaps the most typical ones were story-and-a-half, with steep shingled roofs. One contemporary description found them like "an inverted ship with ridged hull in air."**

They were totally different from the large, fashionable, symmetrical mansions of the great, with their classical details and marble fireplaces, usually thought of as typical of the period. One speaker last week called the small houses "a separate style." Another admitted they did not recall "the academic splendor of the plantation houses."

## English Taste Trend

THIS "builder's style"—for the small houses were designed and built by carpenters and bricklayers, and often by their owners—produced the first characteristically American houses at a time when all other building reflected English taste. One Colonial traveler described them as "built of wood, yet contrived so delightfully that your ordinary houses in England are not so handsome."

**The basic type of small Williamsburg houses, as shown by A. Lawrence Kocher, who is editing the architectural records of Colonial Williamsburg, has a "one-room deep" plan. Rooted in earlier seventeenth century dwellings, the changes that made it essentially an American house can be seen in Williamsburg.**

The house began with the town plan of 1699 which divided the 220 acres into half-acre residential plots, specified regular blocks bounded by 90-foot streets, and required houses to be set on a building line 6 feet from the street. Earlier specifications for towns like Jamestown and St. Mary's City, the first capital of Maryland, had envisioned tightly built English medieval towns.

# Vepco Sells Office Building for $180,000

The three-story building formerly housing offices of the Virginia Electric Power Co., on the northwest corner of King and Washington sts., Alexandria, has been sold for $180,000.

Thomas J. Moncure, of Holden & Co., realtors, said the new owners are Carlyle R. Boguess, president of Southern Iron Works, and Clarence C. and Eugene Simpson, partners in Eugene Simpson & Bro., general contractors.

The building will be remodeled, including installation of an elevator and an air-conditioning system. Future use of the building has not been decided by the new owners, Moncure said.

Vepco has moved its offices to its new building on West Glebe rd.

**WANTED HOUSES** To Sell or Rent
R. A. HUMPHRIES REALTOR
Uptown Office: 2304 Calvert St. DE. 5778
808 N. Capitol St. NA. 6730

**FIRST TRUST MONEY**
• LOW Rates • Long Terms
Homes, Apartments and Investment Properties
FHA LOANS
BOSS & PHELPS MORTGAGE CO.
Loan Correspondent John Hancock Mutual Life Insurance Co.
1417 K St. N.W. NA. 9300

**Apartment House Sales**
We have clients desiring 40 to 100-unit buildings in good condition. If yours is for sale, please call our Sales Department.
H. G. Smithy Company
811 15th St. N.W. ST. 3300
*Mortgage Representative—Travelers Insurance Co.*
PROPERTY MANAGEMENT—SALES—LOANS—INSURANCE

**MONEY TO LOAN**
1st Deed of Trust Only
*Minimum Interest Rates*
G. CALVERT BOWIE
15th St. at New York Ave.
Suite 404-8, Washington Bldg.
REpublic 7121
Correspondent—The Mutual Life Insurance Company of New York

**Complete Service Sales and Rentals** of fine homes in D. C., Md. & Va.
Eve. or Sun—Phone GE. 2900
L. T. GRAVATTE
1518 K St. N.W. NA. 0753

IMPOSING 5-STORY & BSMT. BLDG. AUTO. ELEVATOR. STRATEGICALLY LOCATED TO DUPONT CIRCLE & CONN. AVE.
1708 NEW HAMPSHIRE AVE. N.W.
Suitable for EMBASSY, MEDICAL OR FRAT. GROUPS, CLINIC, SCHOOL, etc. 22 rooms, 7 baths, 9 marble fireplaces, limestone facade. Lot 25'x120', Oil heat. Parking. Approx. 8,650 sq. ft. of floor space.
SALE or LEASE
Priced low to sell—terms
Brokers Co-operation Invited
DRURY REALTY CORP.
*REALTORS*
1737 K RE. 1133
Eves., WO. 7891

**Let Us Solve** *Your Real Estate Problems*
• Selling • Buying • Leasing • Financing • Re-Financing
It is Personalized Service with
BEITZELL REALTOR
1515 K St. DI. 3100

C. De J. Hercules, PE
CONSULTANT
Residential & Commercial Construction
ORdway 4640

GEORGE I. BORGER
*Loans on Real Estate*
*Favorable Rates*
*Sales, Rentals, Insurance*
643 Indiana Avenue N.W.
NA. 0350

ALEXANDRIA, VA.
REAL ESTATE
THE M. H. BARRY ORG.
*Established Since 1912*
"The Old Reliable Office"

**Wood Acres**
A Restricted, Protected Neighborhood
*Smart, modern homes in a woodland setting for people who want the MOST out of life.*
OPEN TODAY AND SUNDAY
$19,950 • $20,350 • $22,450
Approved for Veterans — All-Electric Kitchens
*Excellent Financing Available*
AN ALBERT W. WALKER COMMUNITY
*(Out Mass. Ave. 2 Miles past Westmoreland Circle, right 1 block on Wellborn Drive, left on Newburn Drive to homes.)*
WOOD ACRES CONSTRUCTION CORP.
Chevy Chase, Md. Weekdays, OL. 3240

**PROPERTY WANTED**
DON'T DELAY LIST TODAY NA. 2557
Let us photo list your property "FOR SALE OR FOR RENT." Our trained sales force will give you prompt and courteous service. No charges if we do not sell or lease your property. We specialize in homes, chain store leasing, commercial and industrial property.
JOHN H. MILLER, Jr. & BROTHER
REALTORS & BUILDERS 1812 K St. N.W.

See Us First
With Your Real Estate Problem
*Specializing in*
• SALES • RENTS • INSURANCE
• PROPERTY MANAGEMENT • LOANS
We'll be glad to confer with you on any real estate problem
JAMES L. DIXON & CO.
ST. 7200 • 1022 17th St. N.W.

Big Return!
BUY A HOMESITE IN
CONNECTICUT AVENUE WOODS
AND YOU'LL GET A BIG DIVIDEND IN HAPPINESS AND VALUE!
See everything Washington has to offer, and you'll quickly realize why **Connecticut Avenue Woods** is so much more appealing as a Homesite. Here are the beautiful surroundings you seek. Here are the facilities and conveniences you want—such as 3 schools within walking distance—transportation lines and a shopping center just a block away. When you see **Connecticut Avenue Woods** you'll see why so many prominent families (including leading builders) chose this area, above all others, for their new homes.
*One block east of Connecticut Avenue (5000 block) at Fessenden St. and 34th. Representative on premises daily including Sunday from 10 A. M. 'til dark*
Shapiro INC.
"Buy Word for the Best in Homes and Homesites" *Since 1919*
911 15th STREET N.W. MEtropolitan 1717

24 NEW HOMES
14 Sold—10 Left
Built by HY-DEENA CONST. CO.



ONLY $13,750 VETS AND NON-VETS
WHEATON, SILVER SPRING, MD.
• 3 good-size bedrooms
• 21-ft. living room with Colonial fireplace
• Family-sized dining room with chair rail
• Huge fully-equipped kitchen with breakfast space, pantry closet, colored Venetian blinds
• Full basement with outside entrance and laundry trays
• Venetian blinds
• Laundry chute
• Approved for veterans and non-veterans
• 2 corner houses ideal for doctors
*OPEN ALL DAY SUNDAY AND DAILY*
*TO REACH: Straight out Georgia Ave. to Sample House located at 11810 Georgia Ave.*
WOODMOOR AGENCY Inc.
*SUB-DIVISION SPECIALISTS*
SH. 5555 Realtors SH. 3575

MORTGAGE LOANS
MONTHLY PAYMENT LOANS—FHA—CONSTRUCTION



▲ INSURANCE
FIRE—CASUALTY—BONDS
▲ PROPERTY MANAGEMENT
BUSINESS LEASES
H. L. RUST COMPANY
EST. 1889
1001 15th Street, N. W. NAtional 8100




*We Also Do Business in Prince Georges County*
—and need good listings for our many clients interested in the purchase or rental of residential, business and investment properties in this area.
LIST YOUR PROPERTY WITH US
SHANNON & LUCHS CO.
*Established 1906*
1505 H Street N.W. NAtional 2345

**$18,950**

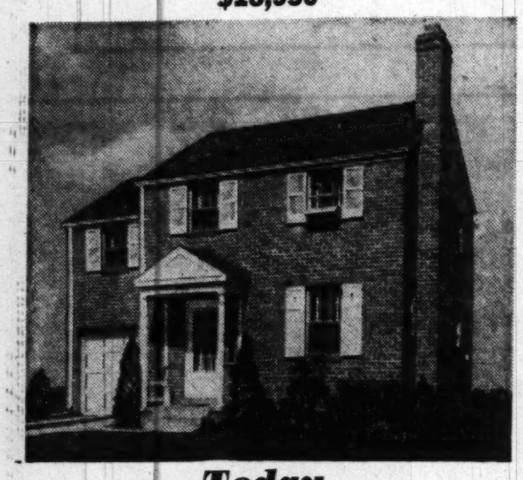

***Today***

***Shown by Appointment Only***

Excellent location near Reno Rd. and Albemarle St. N.W., close to Murch Grade School, Deal Junior High, Wilson High and all other conveniences. Living room with fireplace, dining room, fine kitchen, full basement, 3 large bedrooms and full tile bath. Built-in garage. All-brick, slate roof. To see today call WI. 1320 or WI. 5500 between 1 and 5 P. M.

**SAMUEL E. BOGLEY, INC.**

7004 Wisc. Ave WI. 1320, WI. 5500



The Washington Post guaranteed home delivery.

Call NA. 4200, ask for Circulation and order


## N. Y. Couple Buys Old Ferry House

Leesburg, Va.—Mr. and Mrs. Wayne G. Brookins of New York and Los Angeles, have purchased the eight-room Noland Ferry house and 40 acres of land from Consolidated Dairy Farm, Inc.

The famed red brick Georgian-type house, never fully completed, is located near Lucketts. The sale was made by Frank Rowe, jr., Washington broker.

The house was started nearly 200 years ago by Philip Noland, wealthy colonial planter. For reasons unknown it was never completed by him or successive owners.

## *Building Permits In Arlington Top January '49, '50*

Building operations in Arlington County last month were on the increase.

February's volume of $1,868,734 topped January's $1,648,361 and was more than one million dollars above the same month of last year, according to reports of the Arlington County Building Inspector's Office.

Permits were issued last month for 128 detached dwellings estimated to cost $1,517,700 to erect.


***Unusual Offering***

**Beautiful 6-Room Colonial**

**1300 August Drive**

**Forest Estates, Silver Spring, Md.**

In perfect condition throughout this lovely Colonial home, less than 1 year old, features very large rooms. On beautiful corner lot, the home contains large living room with fireplace, dining room, fully equipped modern kitchen, 3 very large bedrooms, 1½ baths, full basement, gas heat. Near parochial school and bus line. Well financed—reasonable monthly payments.

***OPEN TODAY, 12 TO 6***

*To Reach: Out Georgia Ave. approximately 2 miles past traffic light to August Drive, right at Forest Estates sign to home.*

**Philip B. Key Co., Realtors**

*Exclusive*

8644 Colesville Rd. SL. 3010


**Pushed By CIO?**

# Cooperative Housing Bill Called Unfair

THE pending middle-income cooperative housing bill is grossly unfair because it discriminates against 7,875,000 middle-income families, a Washington attorney charged this week.

WHITLOCK

Speaking before members of the Home Builders Association at the Congressional Country Club last Wednesday night, Douglas Whitlock, chairman of the Building Products Institute, said 59 out of 60 families could not benefit even if the bill authorized expenditures of one billion dollars.

At an estimated $8000 cost per unit provided by the bill, one billion dollars would build only 125,000 units, he said.

He criticized the proposed legislation as being a political payoff to the CIO. He said the original idea for subsidized housing for middle-income groups came from 1948 congressional hearings on low-income housing.

At that time, he continued, CIO legislative spokesmen announced the CIO was only waiting for passage of the Taft-Ellender-Wagner housing bill before organizing a drive for middle-income housing.

Whitlock said the proposed bill contained provisions for "a 25-million-dollar propaganda fund." He compared it to the $250,000 fund that organized builders are attempting to raise nationally to spark a drive to sell home ownership and the accomplishments of the building industry.

**Whitlock suggested that the 3-percent interest rate for mortgages on the proposed cooperatives would endanger our present mortgage system, including 4-percent GI home loans and 4½-percent FHA loans.**

"We are encouraging people to walk away from their present obligations and the American way of living to join these collectivist groups. Won't this destroy our mortgage system?" he asked.

He predicted a loss of tax revenues to Federal, State and local governments if the Federal Government furnished homes to middle-income groups. He said the income to finance the cooperatives was tax free.

Another part of the proposed bill attacked by Whitlock was payment by the Government on defaulted cooperative notes. He said the Federal Reserve Board was opposed to such direct lending.

**He advised the building industry to fight proposals for subsidized housing by explaining to the public that the middle-income groups are being adequately served already by the industry's production, and that cost of new housing today is relatively less than before the war.**

He said that new housing today is of better quality, design and better financed than prewar construction.

## *Activities Room Lessens Strains In Modern Homes*

THE DEED may be in dad's name and the managing done by mother, but in the modern family the home "belongs" to the children.

From the day the first toddler reaches for a prized and fragile knicknack till the day—years later—the youngest marries and sets up a household, the successful home is taken over by the children and literally run for their benefit.

**Much of the strain and stress of these years can be avoided by setting aside a special room, a section of the basement, or an unfinished second story as an activities room, points out a Tile Council of America home planning report. Here are suggestions for designing such a room:**

1. Ample storage space is essential, as both toys and sports equipment should be housed in the activities room. A storage wall running the length of one side of the room is an excellent solution.

2. Walls should have easily cleaned and maintained finishes. A floor of durable materials will not be damaged by rough activities.

3. A snack bar where soft drinks, glasses, napkins and some food items can be stored will save many trips back and forth through the kitchen. It can be built at home.

**4. Inexpensive folding chairs will dress up an activities room. If discarded furniture has to be used for it, the various pieces should be given a new coat of paint or slip-covered.**

5. A bed without head or footboard can serve as a sofa in the activities room and double as a bunking place for an extra guest.


***Columbia Heights HOMES For Veterans Only***

Arlington Va.

10 Min. to D.C.

Display Home, 811 South Harrison St., Arlington
OPEN DAILY, NOON TILL DARK

***G.I.'s-This is...***

***WHAT YOU HAVE BEEN WAITING FOR!!***

**More for your money . . . so much for so little!!**

**NO DOWN PAYMENT**

**$8,600**

**$330 SETTLEMENT COSTS**

**THESE FEATURES AT NO EXTRA COST**

1 9 Different Home Types
2 Landscaped Lots
3 High Elevation
4 Picture Windows
5 Two Bedrooms
6 Extra Large Closets
7 Steel Casement Windows
8 Hardwood Floors
9 De Luxe Kitchens
10 Westinghouse Refrigerator
11 Copper Plumbing
12 Thor Augematic Washer
13 Venetian Blinds
14 Large Storage Attic
15 Fully Insulated
16 Gas A. C. Heat
17 Garbage Disposal
18 Built-in Bookshelves

**Furnished by Furniture Inc., Arlington, Va.**
**Carpeting by Cardwells, Arlington, Va.**

**MONTHLY PAYMENTS $55** *Includes Taxes, Insurance, Principal and Interest*

**Veterans should bring Original Discharge Papers—or Veteran's Certificate to Qualify**

**Built by Johnson Construction Co., Inc.**

Builders-Developers Since 1908

DIRECTIONS: *Out Columbia Pike (Arlington) 3½ miles to South Greenbrier Street, right 1 block to 8th Road, left 1 block to furnished exhibit home at 813 South Harrison Street.*

**N. C. HINES & SON** EXCLUSIVE AGENTS OX. 1660

Field Office 811 So. Harrison St. OW. 4484



***ROLLINGWOOD***

**AT ROCK CREEK PARK**

"An address with a mark of distinction"

**Beautiful Ramblers**

**Approx. $26,500-$31,000**

Are you interested in building a rambler—just what you want, in this beautiful section? See representative at our Display Home. Several designs—Make changes to suit you. Two ramblers nearly completed, featuring 3 bedrooms, den, 3 tile baths. Recreation, maid's room and bath in basement.

**COLONIAL DISPLAY HOME**

**685 Rollingwood Drive**

**OPEN SUNDAY AND DAILY, 1 TO DARK**

We present a beautiful center-hall Colonial, on a large, wooded lot, containing 7 rooms and 3½ baths, featuring lovely large living room with adjoining screened porch, large picture window den, powder room. Spacious dining room and de luxe kitchen on 1st floor. Master bedroom and 2 other "twin-bed" bedrooms on 2d floor. Finished and heated dormitory room and ample storage space on 3d floor. Completely finished basement with beautiful paneled recreation room with fireplace, paneled maid's room and complete tile bath. Two-car attached garage. We have many beautiful lots in this subdivision, where we will design, finance and build the home of your dreams.

*To Inspect: Drive out Conn. Ave. to E. Leland, right to Rollingwood Drive and right to homes—or 16th to Kalmia Road, left on Kalmia through park via Beach Drive to E. Leland St. (at Recreation Center), left on E. Leland St. to Rollingwood Drive and property. Follow the Metzler arrows.*

*Builders* **METZLER** *Realtors*

1106 Vermont Ave. *Exclusive* DI. 8600



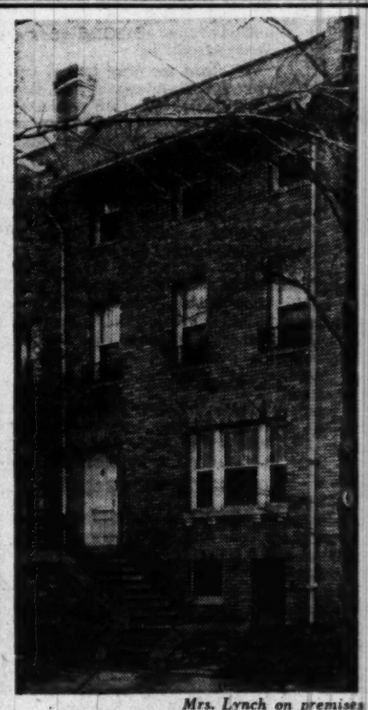

**1831**

**23d St. N.W.**

Small town house in fashionable Kalorama Heights, ideally arranged for entertaining, with exceptionally spacious first floor plan; 5 bedrooms, 3 baths. Servant's room and bath; automatic heat. Small rear garden.

Attractively priced

**Open Today 1-6**

*Mrs. Lynch on premises*

ME. 3860 **WAGGAMAN-BRAWNER** 1700 Eye St. N.W.



**James L. Dixon Presents Another "FOUR LEAF CLOVER" SPECIAL**

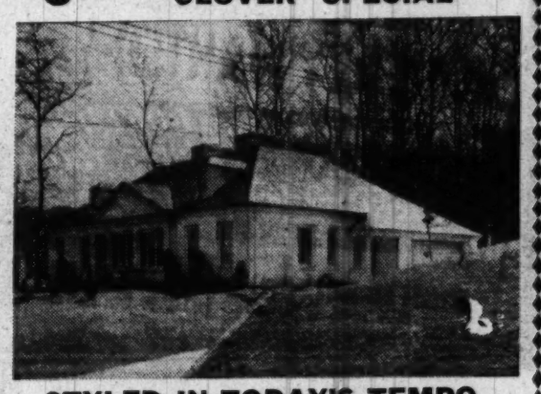

**STYLED IN TODAY'S TEMPO**

**3504 East-West Highway**

Chevy Chase, Maryland

***OPEN SUNDAY, NOON UNTIL DARK***

Rare imagination and great skill have gone into the design of this utterly different RANCH-TYPE home. CUSTOM BUILT for present owner, by one of Washington's OUTSTANDING MASTER BUILDERS! ALL ON ONE FLOOR! Here you may live and entertain in "casual comfort." The artistic window arrangement AVOIDS the "Living-in-a-fishbowl" sensation which frequently destroys the family privacy in many other Ranch-type homes. Also, either "period" or "modern" furniture can be used here. The entire home has an atmosphere of uncluttered spaciousness. We are proud to display this outstanding property, for the inspection of THE DISCRIMINATING HOME-SEEKER.

*DIRECTIONS: Out Connecticut Avenue N.W. to East-West Highway. Turn right to "Open" sign.*

**JAMES L. DIXON & COMPANY**

1022 17th Street N.W.

STerling 7200 Evenings - ORdway 5756

White or Colored
**Vacant—Newly Renovated**
## Modern 2-Family Brick
2 Rms., Kit., Bath Each Floor
## 1623 D Street N.E.

Outstanding in every detail, covered front porch, 2 rooms, tiled bath with shower and kitchen on each floor; 2 electric refrigerators, hardwood floors and trim, recreation room, storage room, laundry, gas furnace, hot-water heat, built-in garage. Near bus stop, stores, schools, both elementary and high school.

**Priced Right—Monthly Terms**

*Open Sunday, 2 to Dark*

## L. T. GRAVATTE
1518 K St. N.W. Exclusive Agent NA. 0753

## 4 Bedrooms—2 Baths
**REDUCED TO $20,950**

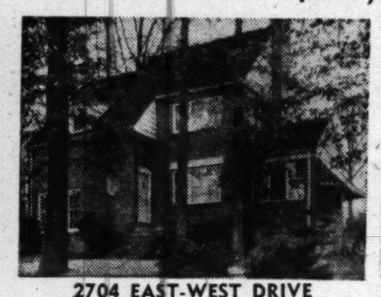

**Newly Decorated**
*Open Today 12 to 6*
**VACANT**

Custom-built, pre-war home features paneled den and bath on 1st floor. Lovely breakfast room with picture window and solar heat, glassed-in porch, 3 twin-sized bedrooms and bath on second. Convenient to everything. Owner says sell and has reduced price.

**2704 EAST-WEST DRIVE**
Chevy Chase, Maryland

*DIRECTIONS: Out 16th St. to East-West Highway, left about ½ mile to Ellingston Drive left to sign and property. OR out Connecticut Ave. to East-West Highway, right to Ellingston Drive, right to sign and property.*

## Philip B. Key Co. Realtors
8644 Colesville Rd. *(Exclusive Realtor)* SL. 3010

**The Washington Post guaranteed home delivery.**
**Call NA. 4200, ask for Circulation and order**

# Shirley-Duke Attracts Over 6000

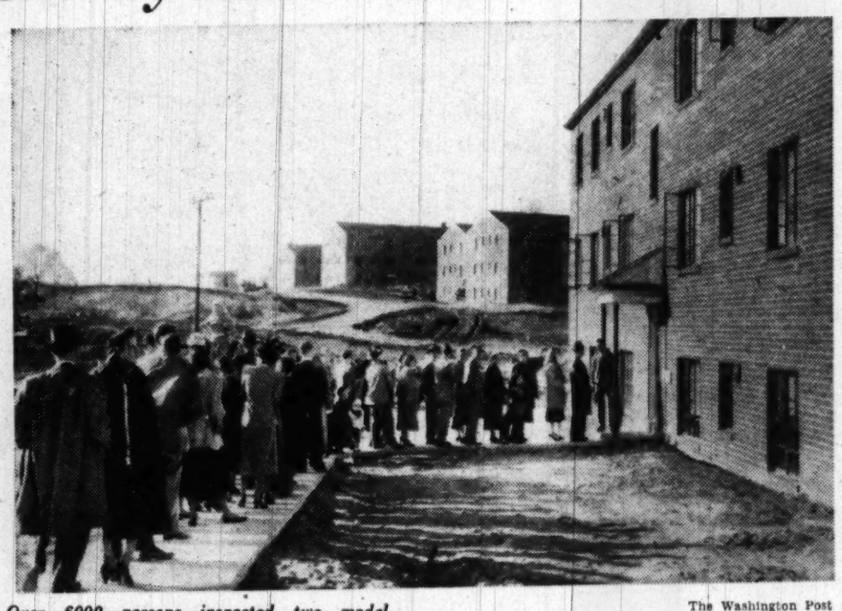

*Over 6000 persons inspected two model apartments last Sunday at the vast 83-acre, 2106-unit Shirley-Duke Apartments following a special 12-page section in The Washington Post. Over 1000 apartments were rented, the management reported. The project is located on Duke st., ext., about a mile east of Shirley Highway. Rents are the lowest of any post-war apartment project in this area*

The Washington Post

## 28 Firms Now Make Baseboard Heating Units, Bureau Says

Twenty-eight manufacturers are now producing various types of baseboard heating equipment, reports the Plumbing and Heating Industries Bureau.

Baseboard heating has captured popular fancy and the increasing demand for this inconspicuous method of heating with hot water is one of the most significant developments in the heating industry, the Bureau claims.

Baseboard heating is flexible and is adapted to any type of structure, residential and commercial, and can be used with automatic or manual firing and with a boiler fueled with coal, oil, or gas.

## 2401 S STREET N.W.
**VACANT**
**Ideal for EMBASSY, CHANCERY, PHYSICIAN**

Large corner residence, just west of SHERIDAN CIRCLE, fronting U. S. Park and Massachusetts Avenue. 10 main rooms, 3 baths, 2 servants' rooms and bath, finished basement with huge recreation room, 2 lavatories, several small rooms. Hot water heating system. Brick garage.

**TO BE SOLD TO SETTLE ESTATE**
***OPEN TODAY, 1 TO 6***
**Thos. J. Fisher & Co., Inc**
*Realtors*
738 15th St. N.W. DI. 6830

## GREEN ACRES
**$15,950**

*OPEN SUNDAY 1-5*

3-Bedroom Brick, 92x109 Corner Lot, Screened Porch, Basement Entrance, Basement Lavatory, Immaculate Condition; Restricted area; close to school.

*To Reach: Out Wise. Ave. to River Road—left on River Road short distance beyond D. C. line to Greenway Drive. Left on Greenway Drive to Little Falls Parkway—left to house.*

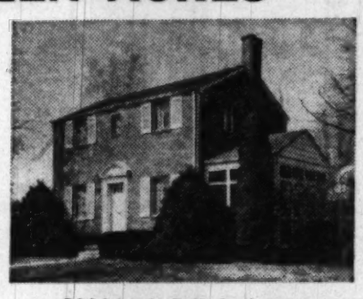

**5004 Little Falls Parkway**
## C. ALLEN SHERWIN, INC.
*Exclusive Agents*
4241 Wisconsin Ave., N. W. EM. 4450

## BRADLEY HILLS, BETHESDA

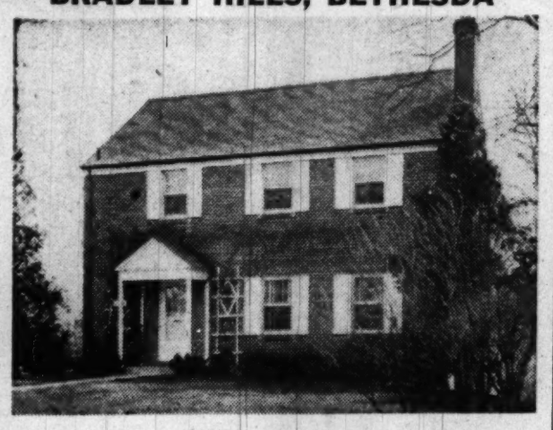

5528 Bradley Blvd.
***Price Reduced to $24,950***
***OPEN, 1:30-6 P.M.***

In Immaculate condition, this large home a few steps from Kenwood contains entrance hall, living room with fireplace, large dining room, kitchen with breakfast space, paneled den, lavatory and private screened porch, 3 twin bedrooms and 2 tile baths on 2nd. Stairs to storage attic, maid's room and bath; basement completely asphalt tiled, 1-car garage. Offered two weeks ago at a higher figure, this home can now be bought worth the money.

*Out Conn. or Wisc. Aves. to Bradley Blvd., left to 5528 and open sign.*

## SAMUEL E. BOGLEY, INC.
Exclusive Realtors
7004 Wisc. Ave. WI. 1320, WI. 5500

***Open 1 to Dark***
**6155 SLIGO MILLS ROAD N.E.**

This home consists of large living room with fireplace, dining room, modern kitchen and powder room. Three nice bedrooms and bath. Full basement, gas a.-c. heat and screened-in back porch. Owner moving to Florida—immediate possession. See this today.

*Out New Hampshire Ave. to Rittenhouse St., turn left to Sligo Mills Rd. and open sign.*

***Call Mr. Bramham EM. 3590 or DI. 3100 with***

**BEITZELL**
REALTOR

## FOR YOU.. Who Look Ahead!
**5702 WILSON LANE, BETHESDA**
***$26,500***
One Other Available at $24,950
• OPEN DAILY & SUNDAY •

*Restricted*
## Whitehall Manor
*A Bowling and Gardiner Community*

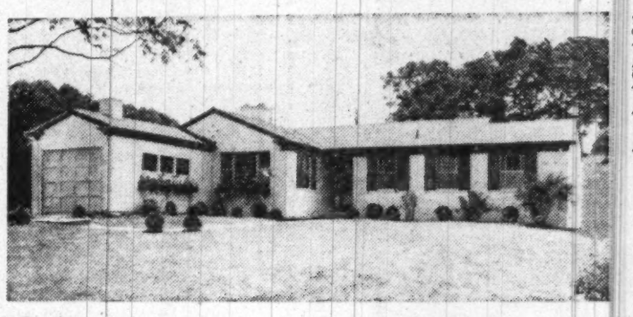

*TO REACH: Out Old Georgetown Rd. from Bank of Bethesda, 3 blocks to Wilson Lane, turn left six blocks to Model Home.*

***Both Houses have Deluxe Kitchens Equipped with***
- RANGE
- Refrigerator
- DISPOSALL

- Formica sink tops
- Covered linoleum floor
- Maple cutting block
- Dishwasher
- Ample cabinets
- Exhaust fan

Above home has 3 bedrooms, 2 baths, living room with distinctively paneled wall and mirrored fireplace, separate dining room, large basement, aluminum double-hung windows, garage, splendid lot, custom construction thruout.

## BOWLING & GARDINER
• BUILDERS •
8501 Old Georgetown Road

## ADOLPH ROHLAND
• SALES •
WI. 6696—Eves., WI. 1494

## MANOR CLUB ESTATES
**This is a home of unusual and interesting arrangment. You must see it to appreciate its full potentialities.**

On the first floor there is a lodge type living room 36x18' finished in stone with stone fireplace and beamed ceiling, dining room paneled in redwood, with 3 steps leading to a lower level drawing room with fireplace and California redwood paneling; powder room, complete electric kitchen and breakfast alcove; off from the drawing room in a magnificent suite consisting of a large bedroom with 3 exposures, balcony overlooking garden, dressing room with built-in wardrobes and drawers, deluxe colored tile bath and a completely equipped buffet kitchen. On the second floor are 4 additional bedrooms and 3 complete baths. Maid's room and bath, oil heating plant and 3-car garage are in the basement. The house faces the golf course on 1¼-acre lot beautifully landscaped with rustice bridges and arbors. The price is far below reproduction cost and purchase of the house carries full membership in the Manor Club.

**$42,500**
**OPEN TODAY, 1 to 5 P.M.**
*Drive out Georgia Ave. extended (Road to Olney) 4 miles from Silver Spring to Manor Club entrance, follow club road to open sign.*
*Exclusive with*

Mills Building **WILLIAM M. CANBY** REALTOR RE. 3732

# Claremont Community
Leesburg Pike at Walter Reed Dr. in Arlington

# NOW

4½ rooms—Simplex & Maisonette Apartments
All 2 Bedrooms
**$89.50 — $91.50**

**Gracious living. Spacious rooms—Radiant Heat—cross ventilation—plenty of oversize closets—well-styled kitchen with oven controlled gas range—latest GE refrigerator—steel cabinets—parquet floors—asphalt tile in kitchens. Master television antenna with outlet in each apartment (No Charge). Colored tile bathrooms. Pleasant laundry rooms with automatic dryers. Safe playgrounds for the children. Basement storage accommodations. Private entrances. Off street parking.**

## Buckingham Community Management
**Rental Office on Premises**

# House of the Year...
## CUSTOM BUILT RAMBLERS
## . . . AHEAD OF THE TIMES

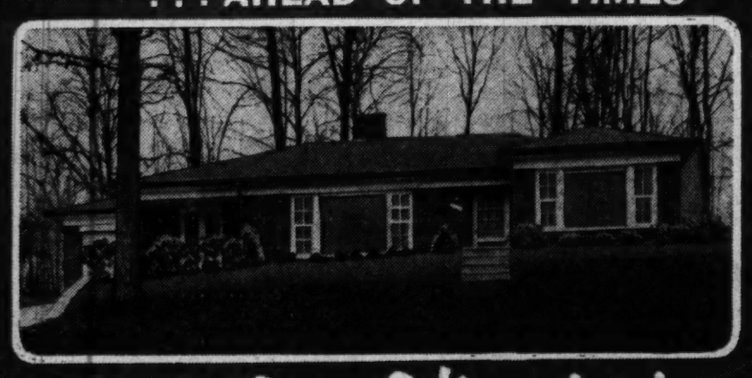

# In Virginia

**OPEN SUNDAY 10 TO DARK**
**$22,750 UP**

**DIRECTIONS:** Glebe Road to Washington Golf and Country Club. Take Rock Spring Road to Little Falls, one block to Edison Street and left 500 feet to Open House.

The smart exterior designs, the picturesque landscaping, the spaciousness of the rooms must be seen to be appreciated! You'll marvel at all the decorator touches included at this price! Large living room with picture window, 3 large bright bedrooms, 2 baths, complete modern kitchen, utility room, large garage. All situated on a big wooded lot. Close to Washington Golf Club, stores, schools, churches.

## JOHN H. MILLER Jr. & BROTHER
REALTORS—BUILDERS
1812 K ST. N.W. NA. 2557
2330 WILSON BLVD. JA. 4-1880

## Vets, Check This Value
**$50 Down** APPROVED FHA-GI Terms to Non-Vets
**ONLY 16 HOMES TO SELL**
**$10,300** WITH FULL BASEMENT

**CHECK THESE FEATURES AND COMPARE**
- √ Lifetime brick and frame OR brick and shingle construction
- √ Five large rooms
- √ Cheerful living room—plus separate dining room
- √ Streamlined kitchen with 7-ft. refgr., full-sized gas range, garbage disposal and steel cabinets
- √ Copper plumbing
- √ 30-gal. hot-water heater
- √ Concrete walkway to curb
- √ Sliding door wardrobe closets
- √ Automatic gas heat
- √ Venetian blinds thruout
- √ Steel casement windows thruout house
- √ Full bronze screens

**OPEN SAT., 2 to DARK; SUNDAY, 12 to DARK**

*These homes are located in the beautiful new Woodlawn Subdivision offering the best in suburban living, near all conveniences. Only 22 minutes from center of Washington. TO REACH: From Peace Cross, drive out Annapolis Road 2½ miles beyond Peace Cross to Woodlawn Subdivision on left (opposite Landover Hills), turn left on Greenvale Parkway to homes.*

**Quality Built by Lerner Homes Corp. for Gelman Homes Corp.**

**We Thank Our Contractors for Making This Value Possible**

F. O. DAY CO., INC. — Excavating and Grading
ANDERSON-BRANDT CO. — Lumber-Insulation Board-Siding
DISTRICT TILE & LINOLEUM CO.
ALBERT A. BURCH — Selected Oak Flooring
J. K. McCOLL — Roofing and Sheetmetal
IMMER & CO., INC. — Drywall Construction
HANKINS & REYNOLDS — Floor Finishing
TRANSIT-MIXED CONCRETE CO., INC.
MILLER BUILDING SUPPLY CO., INC. — Ranges and Medicine Cabinets
MILEHAM & KING, INC. — Venetian Blinds
WALSH & KOEHLER — Glass and Glazing
BARBER & ROSS CO., INC. — Millwork
PONTIOUS & TALTAMUS — Brickwork
AMERICAN IRON WORKS — Ornamental Iron
MID-ATLANTIC APPLIANCES — Admiral Refrigerators
CONGRESSIONAL TILE CO.

## Robert S. Davis & Co.
5804 BALTIMORE AVE. WA. 3900 HYATTSVILLE, MD.

# North Arlington

**OPEN TODAY, 1 TO 5**

This 3-bedroom brick and frame Colonial is on the market due to owner's transfer. On the first floor are living room (12x20) with wood-burning fireplace, dining room (12x13), and large equipped kitchen, with room for breakfast nook. On the second floor are 3 bedrooms and full bath. There is a full basement with laundry facilities. The house is in A-1 condition throughout. Walking distance to school; bus at door.

**Priced at $15,500 Terms**

*To reach: Out Washington Boulevard to McKinley Road (Westover); left to 10th Road North; left to 1000 Patrick Henry Drive and our open sign.*

**Stanley R. Rowland Co., Inc.**
REALTORS
118 East Broad Street, Falls Church, Va.
FA. 3333 FA. 9379

# GI Home Loans Stimulated By Lower Interest Rates

THE GI home-loan program is rolling along again at high speed, the United States Savings and Loan League reported today.

League officials said the current trend toward lower interest rates has proved a big stimulus to the program.

The GI rate of 4 percent is looking more and more attractive to institutional lenders and there is no question about the safety and soundness of these loans if made with reasonable care, it was said.

The League disclosed that since last summer there has been a strong pickup in GI lending. Loans to veterans in the last quarter of 1949 totalled 88,936, a volume which was 30 percent over the same period in 1948.

This rapid increase was said to have special significance "because of discussions in veterans' circles recently about the veterans' loan program, and the problem of financial aids proposed by the Government for the so-called 'middle-income' families."

Another effect of the declining pattern of interest rates, as seen by the League will be that nearly all types of lending institutions will hold more GI loans in contrast to selling them to the Federal National Mortgage Association, a Government secondary market.

By the end of 1949, according to the League publication, a total of 1,622,867 loans under the GI Bill had been made to World War II veterans. Of these, only 5 percent had been sold to the Government secondary market facilities.

## $136,091 for Remodeling

A construction contract of $136,091 has been awarded Lee T. Turner for alterations and remodeling of two floors above Ceres Restaurant at 1307 E st. nw. Owner is Lubra Bros.

## 16 Brick Homes for NE

Waggaman-Brawner Realty Corp. have applied for a building permit to erect 16 semidetached brick homes in the 300 block of Nicholson st. ne.

# Chef's Behind Garage

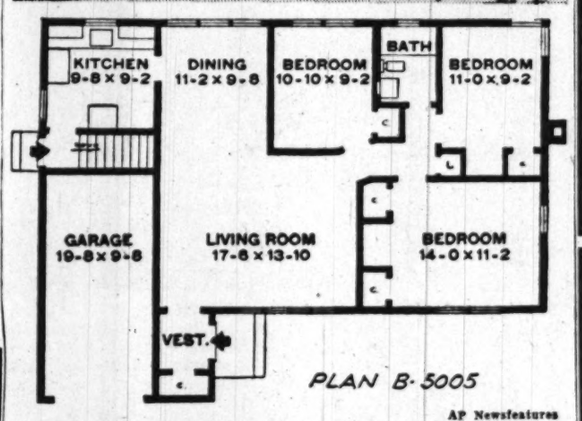


PLAN B-5005

AP Newsfeatures

*THIS MODERN BUNGALOW fits a maximum of living space into a minimum area by placing the kitchen behind the garage. Combined living room and dining room afford a sweep of 25 feet through the house. Front and rear vestibules are among the features. This is Plan B-5005 by Alwin Cassens, jr., architect, 116-55 Queens Blvd., Forest Hills, N. Y. It covers 1271 square feet including built-in garage and contains a total of 25,691 cubic feet. The plan can be reversed for orientation possibilities*

## Here's How to Rate Prospective Neighborhood

A neighborhood is a good one to live in if it has convenient transportation; efficient schools and adequate playgrounds; is convenient to churches and shopping centers; has the benefits of city government, statutory protection and adequate zoning; is equipped with utilities, city planning; has adequate drainage, proper lay-out; receives the benefit of garbage collection and police and fire protection.

**Open Sunday, 1 to 6 P. M.**

## Properly Located Home

In one of Arlington's best residential districts. There is no transportation problem as the bus passes near the house. Schools and markets are within walking distance. 3-bedroom brick on good lot. Attractively fenced. $18,500 will buy, with as low as $3,000 down.

**2617 MILITARY ROAD**
NORTH ARLINGTON

*TO REACH: Out Lee Highway to Military Road, right on Military Road .7 mile to house and our OPEN sign. Mr. Wentzel, on the property, will arrange your contract. Here's your chance—we say don't delay.*

**EASTMAN AND SEAY**
Exclusive Realtors FA. 2620

# SHEPHERD PARK

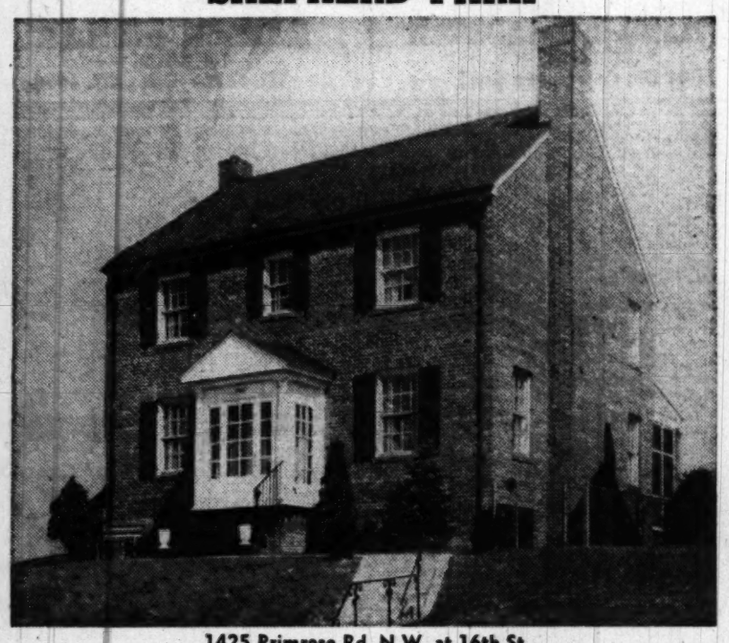

**1425 Primrose Rd. N.W. at 16th St.**
***Located near Shepherd School—This is one of the finest sections in Washington.***

**1st Floor:** Living room, dining room, den, kitchen, dinette, tile powder room and screened porch.
**2nd Floor:** 4 bedrooms, 2 tile baths (glass enclosed) beautifully finished attic.
**Basement:** Large finished maid's room, laundry room, fireplace.
New expensive carpeting, wall-to-wall. Mirrored cornices with drapes on traverse rods. Many other items remain. This house is underpriced at $34,500.

**WM. G. LIBBY CO.**
RE. 8660 Eves., SH. 9390

"EFFICIENT SERVICE FOR 38 YEARS"
*Specializing in the*
SALE AND RENTAL OF NORTHEAST and SOUTHEAST REAL ESTATE
**HOHENSTEIN BROS.**
7th & B Sts. N.E. FRanklin 3000
*Member Washington Real Estate Board*

**De Walt**
Sales Saw Service
TU. 1400

*Mortgage Loans*
*Insurance*
**Tyler & Rutherford, Inc.**
1726 H Street N.W.
RE. 5245

# GEORGETOWN

**1654 Avon Pl N.W.**

Income property. Second floor rented for 2 years. 1st floor can be lived in or rented. Excellent investment; low maintainance. Newly redecorated. Fireplace and bookshelves in living room.

***Open Today, 1 to 6***
**THE J. R. TENCHER CO.**
AD. 2644
*Directions: Off R St. at Monroe Park (between 30th and 31st Sts.).*

## *Announcement*

*With pleasure we announce the establishment of a new*

## *Insurance Department*

*with*

*KENNETH D. ASHTON*

*(formerly with Young & Simon, Washington, D. C.) as Department Manager*

*Complete Fire, Casualty, Surety and Inland Marine Service*

## *Real Estate Service, Inc.*

*REALTORS*
*4763 Lee Highway* *OW. 9090*

# UNIVERSITY CITY APARTMENTS

**400 UNITS**

**2 BEDROOMS ..... $79**
**1 BEDROOM ..... $68**

**INCLUDING ALL UTILITIES**

- ★ Bright Beautiful Garden-Type Apartments
- ★ Playgrounds for Children
- ★ High Elevation—Rolling Terrain
- ★ Beautifully Landscaped
- ★ Close to Large Shopping Center and Schools
- ★ Convenient Kitchens—Tile Bathrooms
- ★ Accessible to—University of Maryland, U. S. Agricultural Experiment Station, Beltsville White Oak Naval Ordnance Center
- ★ School Bus Service
- ★ Oak Floors—Storage Facilities —Ample Closet Space
- ★ Automatic Laundry Facilities —Free Parking Area

DIRECTIONS: *Out New Hampshire Avenue to Riggs Road, right on Riggs Road to University Lane, right on University Lane into University City Apartments.*

**RESIDENT MANAGER ON PREMISES DAILY PH. JUNIPER 7-9090**

**ROSS & WALTON**
Architects
**Banks & Lee, Inc.**
Builders

# ROCK CREEK PARK ESTATES

*One Block West of 16th Street*

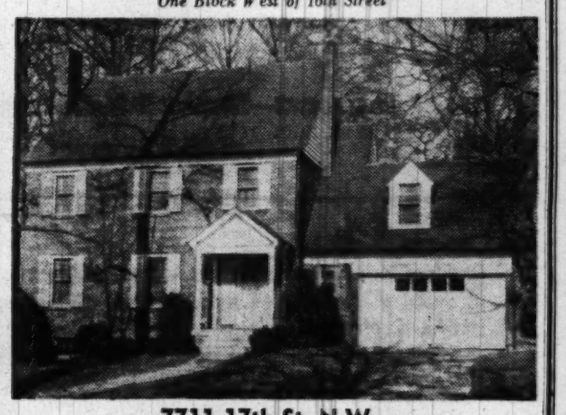

**7711 17th St. N.W.**
**(Overlooking Rock Creek Park)**
**OPEN SUNDAY, 1 TO DARK**

**A most artistically finished prewar home (9 years old), in excellent condition throughout. Large, attractive entrance hall, spacious living room (24x14), beautiful dining room (15x12) with 2 corner cupboards and bay window, lovely powder room. Adjoining dining room at rear is a fine screened porch, ideal for summer meals. De luxe extra large modern kitchen, with breakfast nook. Now for a real surprise, a mahogany paneled mezzanine library or den (18x20), with book shelves and cupboard space. 2d floor contains spacious master bedroom and tile bath, plus 2 other "twin-bed" bedrooms and tile bath. 3d floor features 2 finished bedrooms and full bath. Future recreation room with firpelace, maid's room and bath in basement. Truly an outstanding home in this popular section. We are proud to be able to offer it for your inspection. Reasonably priced. Eves., EM. 3072.**

*To Inspect: Out 16th St., past Alaska Ave. to Juniper St., left on Juniper 1 block, bearing right into 17th St. and home.*

*Builders* **METZLER** *Realtors*
1106 Vermont Ave. *Exclusive* DI. 8600

# *The Newport Rambler*

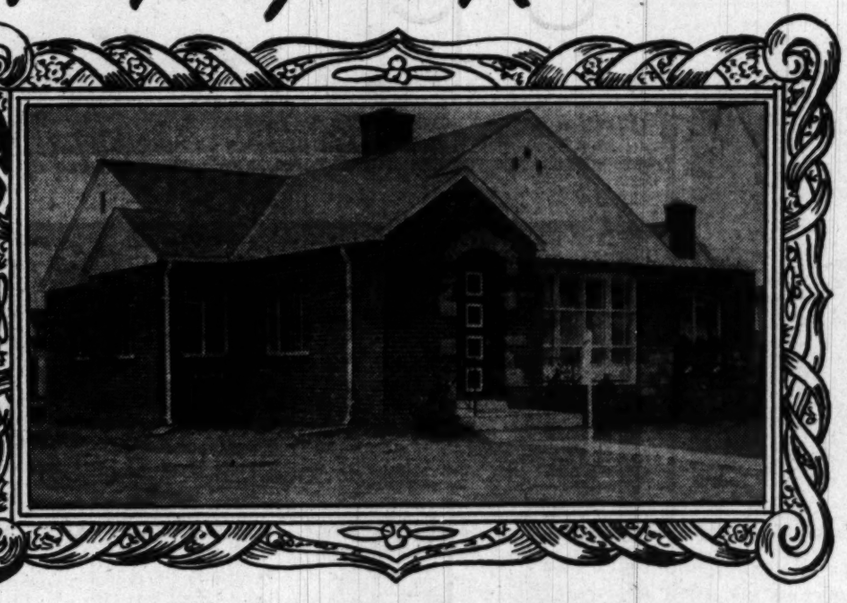

## *a picture of beauty-plus*

Yes, the Newport Rambler is not only a picture of beauty—it is an individually styled two-bedroom home, employing only the finest in material and construction techniques. The Newport Rambler features custom design, value and luxurious comfort—

- **PLUS** Built-in Hollywood Vanities and Hamper in Bathroom
- **PLUS** Gas Automatic Heat with Humidifier
- **PLUS** Spacious Combination Linen Closet-Chests
- **PLUS** Two roomy Closets per Bedroom
- **PLUS** Large Club Utility Room and Screened Porch
- **PLUS** Natural Roman Brick Fireplaces
- **PLUS** Beautiful Large Picture Windows
- **PLUS** Insulated Steel Casement Sliding Doors
- **PLUS** Complete Gleaming Beauty-Craft Kitchens
- **PLUS** Colored Ceramic Tile Baths
- **PLUS** Beautifully Shrubbed and Landscaped Grounds
- **PLUS** Durable Stone and Brick Construction Throughout
- **PLUS** Your Present Rental Can Purchase this Home for You

Each home is individually styled and constructed—there are no two homes alike. You are cordially invited to inspect the Newport Ramblers—We are sure you will agree that they are the finest home value found anywhere at any price.

## ONLY $17,950

*Sample Home Lighted and Heated—Open Noon-9 P.M.*

*DIRECTIONS: Out 16th St. to traffic circle to Colesville Rd.—Or go out Georgia Ave. to traffic light at Georgia Ave. and Colesville Rd. to Brewster Ave. (2 blocks past Franklin Ave.), right on Brewster 1 block to homes.*

Owners GELMAN CONSTRUCTION CO. Builders

**R·A·HUMPHRIES REALTOR**
*SALES AGENT* *REALTORS*
NA. 6730 808 N. CAPITOL ST, NA. 5020

**3202 Cleveland Avenue**
***Open Sunday from 12 to 6***

Unusual plaster over masonry house in excellent condition with lovely southern garden. Large drawing room-library combined, dining room, pantry, kitchen. Four master bedroms, dressing room, two baths. Two servants rooms and a bath on top floor. Oil heat and two-car garage.

**Mrs. Matthew Jones on Premises**

*Exclusive With*

***Mrs. Emery Smith***
REALTOR
1909 Que Street DUpont 5200

# KIRKSIDE

**4005 Oliver Street**

**This beautiful, full center hall, detached brick residence, was carefully constructed in 1947 by Finlayson, and is in excellent condition. The first floor has a wide full center hall, living room 24x14, dining room 15x13, beautiful modern kitchen, tile powder room, rear screened porch. 2nd floor, 3 twin-size bedrooms, 2 beautiful tile baths. Large insulated storage attic. There is a nice pine-paneled recreation room with fireplace in the basement. Excellent closet space. Level lot. Priced very reasonably for this highly desirable area.**

***OPEN TODAY, 1 TO DARK***

*DIRECTIONS: Out Conn. Ave. to Chevy Chase Circle, left at Circle on Western Ave. ½ block to Oliver St. and right to property. OR out Wisc. Ave. to Oliver St. and right to property.*

**W. B. WRIGHT—EXCLUSIVE**
*Realtor-Builder*
3400 Conn. Ave. EM. 5600

# Ramblers - Bungalows - Colonials

## *Outstanding Values*

## Ask Anyone Who Knows!

| | |
|---|---|
| *Springfield* | Opposite entrance to Kenwood Country Club. **From $27,950.** |
| *Hendry Estates* | Out Old Georgetown Rd. 2 miles beyond Bank of Bethesda to Beech ave., turn left and follow Cooley signs. **From $15,950.** |
| *Hillmeade* | Out Wisconsin Ave. to Bradley Blvd., left on Bradley Blvd. 2.7 miles to Ridge Road. **From $15,950.** |

**ALL HOMES OPEN DAILY 10 TIL DARK**

***Cooley Bros.***
"BUILDERS OF BETTER HOMES"
15th and K Sts. DI. 1481
Continental Bldg.

CHEVY CHASE, MARYLAND

4106 West Leland Street

Detached English design. Six well-proportioned rooms. Nice lot. Garage. House has just been completely remodeled. New bathroom and kitchen. In excellent condition.

Reasonably Priced at $18,250

OPEN SUNDAY, 1:00 P.M. TO DARK

Directions: Out Wisconsin Avenue to Leland, right to open sign.

NA. 2040 L. E. Browninger & Sons 1730 K ST. N.W.

The Washington Post guaranteed home delivery.
Call NA. 4200, ask for Circulation and order

# Realty Roundup

Richard S. Dill, chief of the heating and air-conditioning section, National Bureau of Standards, will be guest speaker at the March 13 luncheon of the Washington Building Congress at the Mayflower. P. Y. K. Howat, congress president, will preside.

Dill will report on current laboratory research in domestic heating equipment, discussing in particular experiments now in progress in the northeastern United States.

**Edward R. Carr, prominent realtor, promises an entertaining program for the coming annual dinner-dance of the Washington Real Estate Board at the Mayflower, March 24. Over 300 tickets have already been sold and Oliver M. Walker, board president, expects the biggest turnout in years. It's a black tie affair.**

The Washington Real Estate Board will start its six-week series of conferences Tuesday at the Washington Gas Light Co. auditorium. J. A. Weinberg, jr., will discuss real-estate forms, Lawrence E. Gichner will talk on "Little Known Spots in Washington," and the Board of Trade's "Invitation to the Nation" film will be shown.

The School of Real Estate, 1638 Connecticut ave. nw., starts its spring class on Tuesday at 7:30 p. m. This is its fourth year. According to Leo Finn, director, many graduates are now practicing in the District of Columbia and nearby States. The school was approved for veterans' training in 1947.

The National Committee to Limit Federal Taxing Powers was organized last week here, comprising 73 members from 20 States and the District. Dr. Joseph W. Seay, partner in the real-estate firm of Eastman & Seay, of Falls Church, Va., was chosen temporary chairman. The group laid plans to work at the local level "to secure the adoption of a Constitutional amendment placing a definite limitation upon Federal taxing, spending, lending, and borrowing powers, which limitation shall be related to the annual national income."

## Rents Decontrolled

Housing Expediter Tighe E. Woods today has issued amendments decontrolling the cities of Santa Monica, Calif., and Marietta, Ga., in accordance with local option resolutions passed by the governing bodies of those two cities.

The Washington Post

*NEW FACE, NEW LOCATION: After 16 years at Connecticut ave. and N st. nw., Goodyear Tire & Rubber Co. has moved its service store to 1415 22nd st. nw. It's all set for a big sales year.*

*We take pleasure in announcing the re-association of*

Mr. Henri L. J. de Sibour

*with this firm, specializing in Northwest, District and nearby suburban properties*

SAMUEL E. BOGLEY, Inc.

7004 Wisconsin Avenue

WI. 1320 Chevy Chase 15, Md. Evenings, OR. 3824

Quality Colonial

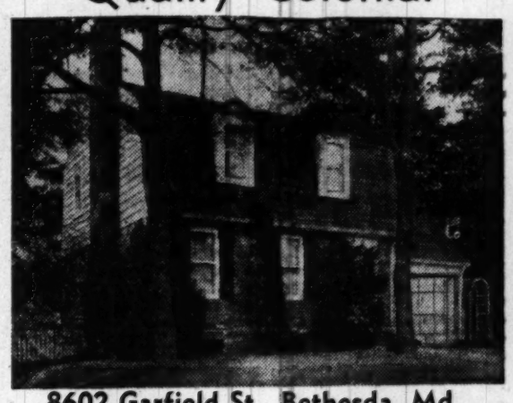

8602 Garfield St., Bethesda, Md.

You don't want to miss this excellent prewar brick home with many authentic Colonial features, including random-width floors. The fireplace end of the living room is paneled and has built-in bookcases. The grounds are spacious and well-planted. There are three nice bedrooms and the house is in fine condition. The equipment includes a Bendix. Walking distance to schools and transportation.

Open 1:00 to Dark

TO REACH: Out Wisconsin Ave. to Bank of Bethesda, left on Old Georgetown Rd. to Roosevelt St., left to Garfield and right to property.

Exclusive with

OLiver 5800 Margaret J. DUNKLEY SHepard 7022

Realtor

Suburban Living . . . WHERE TOWN & COUNTRY MEET

Located on high elevation at UNIVERSITY LANE and OLD COLESVILLE ROAD with BEAUTIFUL VIEW of surrounding area.

University Hills Apartments

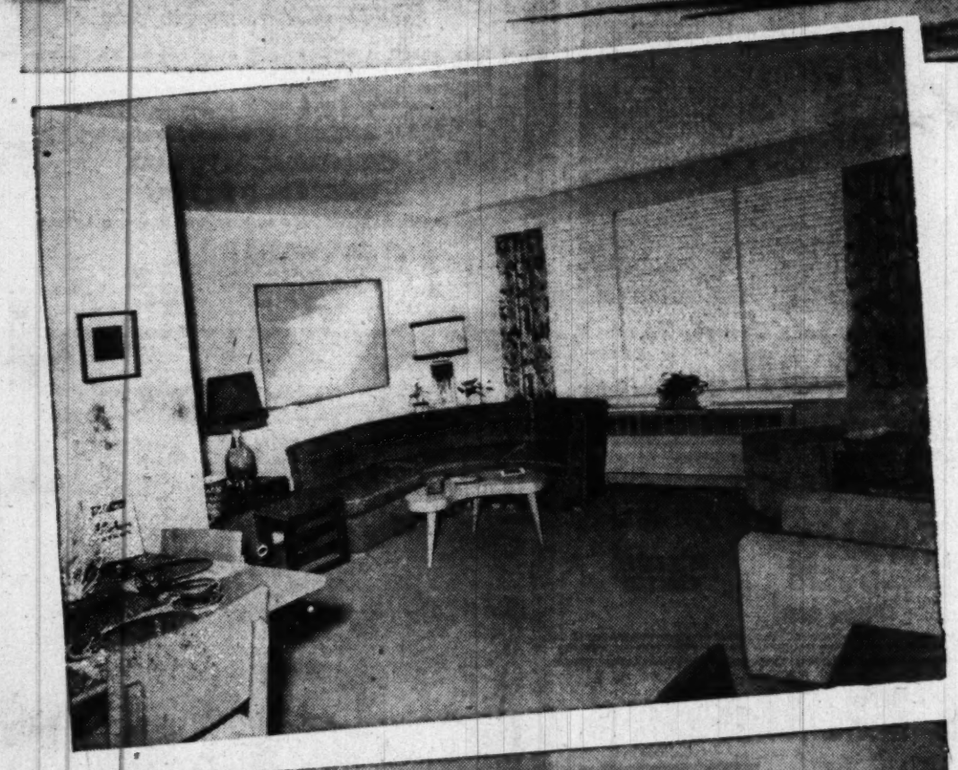

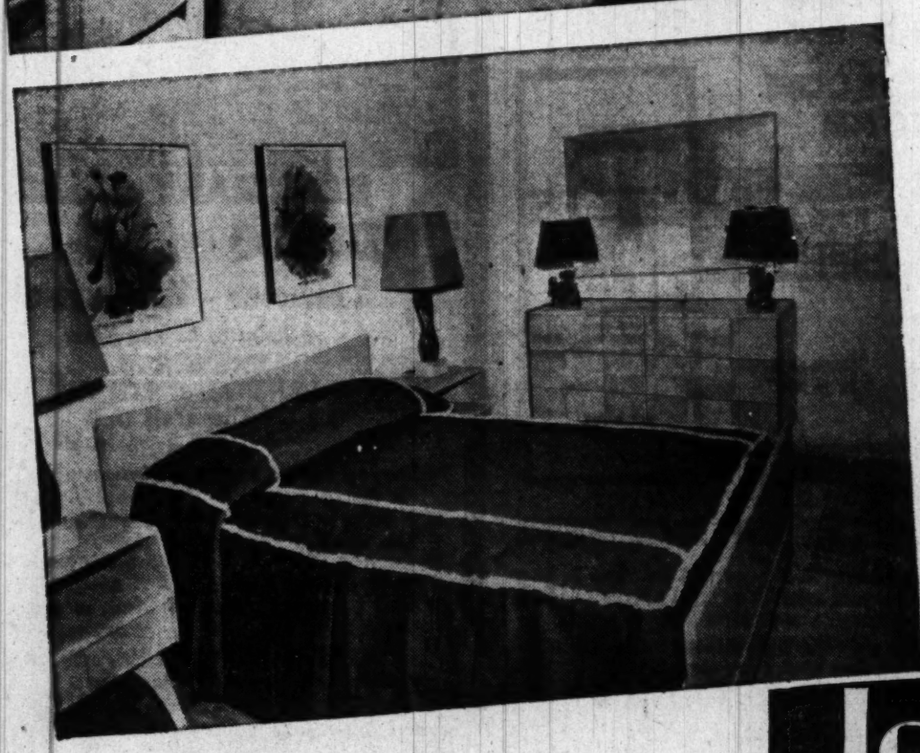

*JONATHAN WOODNER CO. invites you to inspect a triumph of inspired planning . . . to revel in Town and Country living at its best.*

A COMMUNITY BEYOND COMPARE

The prestige of a smart suburban address . . . the charm of colorfully landscaped gardens and glorious countryside . . . no nuisance of any nature to interfere with full enjoyment of luxurious living and splendid vistas . . . the convenience of fine schools.

LIVING COMFORT AT ITS BEST

- Large Hollywood windows 11x5 feet
- Parquet floors
- Spacious rooms
- Ample broom and clothes closets with sliding doors
- Double exposures
- Scientific kitchens including gas ranges and 6 cu. ft. refrigerators
- Automatic laundry facilities
- Venetian blinds
- Landscaped gardens
- Playground fully equipped for your children's recreation
- Tile bathrooms
- Parking area on premises
- Exhaust fans

GRACIOUS COUNTRY LIVING

Efficiency Apartments $69.50 (Utilities Included)

One Bedroom $78.75 - $81.50 (Utilities Included)

Two Bedrooms $92.00 (Utilities Included)

DIRECTIONS: *Out Michigan Ave., which becomes Queens Chapel Rd., to Old Colesville Rd., turn left on Old Colesville Rd. to University Lane and Apartments. OR, out New Hampshire Ave. to University Lane, turn right to Old Colesville Rd. and University Hills and Apartments. Also can be reached out Rhode Island., which becomes Baltimore Blvd., to University Lane at Maryland University Campus, turn left on University Lane, drive through campus 1½ miles to Old Colesville Rd. and Apts.*

RESIDENT MANAGER ON PREMISES DAILY, WArfield 3877

Jonathan Woodner Co.

1200 18th Street N.W. REpublic 2388
316 Ring Building REpublic 7226
Washington, D. C. WArfield 3877

*Modern Apartment Decorated and Furnished by PEERLESS Modern House, 819 Seventh St. N.W. America's Largest "Exclusively Modern" Furniture Store*

# Camera Covers Homes Over $20,000

*This is a large California styled modern home erected at 2010 Yorktown rd. nw. by Libby Bros. to sell at $42,500. Built in a "U" shape to feature the outdoor living pattern familiar to California, it boasts the finest luxury appointments throughout. There are three bedrooms, 3½ baths, all tile and fully equipped kitchen, redwood paneled living room, mahogany paneled den and other architectural extras. The basement has a laundry, recreation room, maid's room and cedar closets for clothes storage. The patio is 1300 square feet and includes a large barbecue fireplace. There is a two-car garage and covered entrance-way at the front. There was a $25,000 first mortgage, available, but the house was sold last week for cash*

*Not yet completed is this large luxury two-story stone home at 4711 Quebec st. nw., in exclusive Spring Valley, built by W. C. & A. N. Miller Development Co. It has four bedrooms, full basement, 3½ baths and 2-car garage. There is a finished stairway to an expansible third floor*

HARNESS, From Page 1

streets in front of an expensive home than it does in front of new $8000 homes in a large subdivision. Cost of installing utilities, grading and other development costs are about the same.

There are vast differences among homes in such a wide price range as $20,000 and up. But it's in this range that builders fulfill all the prewar promises of postwar dream houses. The man with an unlimited pocketbook can write his own housing ticket.

First, buyers will find that expensive homes go with expensive sites, with many situated in the better close-in residential areas. You don't put a $10,000 house on a $6000 lot, and some of the better lots in exclusive sections of the District cost that much or more. Several large subdivisions will aid families that purchase lots in the planning and construction of homes.

There are several items usually common to all higher-priced housing. They include garages, master bedroom with private bath, den and powder room, a kitchen equipped with all labor-saving appliances, some have maid's room and bath, a fireplace in the basement, cedar closets for clothes storage, and many other architectural extras.

Of course, you pay for all these things. Financing is usually a cut and dried proposition. If your wallet isn't bulging with greenbacks, stay away from luxury housing. Most financing institutions aren't impressed by luxurious residences to the point where they will give large mortgages. In fact, many lending institutions have a policy of not lending more than $15,000 on a home, no matter what it cost. Others, that might give conventional $8000 mortgage on an $11,500 house might give a maximum of $20,000 on a $60,000 mansion. So, it requires cash; the more ready cash, the higher up you go on the housing ladder.

## Facing Tile Output At Peak in 1949

Production of structural clay facing tile reached its all-time peak in 1949, according to the Structural Clay Products Institute. More than 369 million brick equivalent units of facing tile were produced during the past year, a 10 percent increase over previous record production in 1948, it was stated.


**10600 Ordway Drive**
NORTHWOOD PARK, SILVER SPRING
**$19,000**
Attractive, practically new Cape Cod brick. Large living room (with fireplace), dining room, modern equipped kitchen, two twin-sized bedrooms and tiled bath on first floor. Two extra-large rooms plus tiled bath on second floor. Side porch. Full daylight basement. Gas air-conditioned heat. Situated on a large corner lot. A very good value.
***OPEN SUNDAY, 1:00 TO 5:00 P.M.***
*TO REACH: Out Colesville Pike just past Four Corners to Lorain, left to Edgewood, right to Marvin and house at corner of Ordway.*
**WM. M. THROCKMORTON**
*Exclusive Realtor*
Continental Building DI. 6092

**BANNOCKBURN COOPERATORS, Inc.**
will construct an additional group of 39 homes in blocks 2 and 3 of Washington's most distinctively planned home community. Construction will begin within the next month; 10 houses already purchased—29 more to choose from. Not "cheap housing" but excellent value for assured quality; these contemporary homes are consumer planned and architect designed.
**Rambler and two-story types with 2, 3 and 4 bedrooms are available**
***In the Bannockburn Cooperative Community you can find houses which are sold at actual cost***
IN THE HOUSE ITSELF there is the best in modern design, materials and workmanship. Light, well ventilated rooms, abundant closets, Youngstown kitchens, picture windows, fireplaces, decks and terraces for outdoor living.
IN THE COMMUNITY there will be 20 acres of park and recreation area. The commodious existing club house has a whole wing for nursery school, innumerable other rooms for such group activities as members want. Cooperative members make good neighbors.
**PRICES—$14,700 to $26,700**
If you think of a home as your family house and garden AND the neighborhood of which it is a part, you will want to take a look at the first houses built, our plans for the next group and our program for an ultimate community of 300 families.
*OFFICE IS OPEN MONDAY THROUGH SATURDAY 9 A.M. to 5 P.M. in the rear upstairs room of the Bannockburn Club House, off MacArthur Blvd., ¼ mile beyond Glen Echo.*
***VISIT THE OPEN HOUSE OFF WILSON LANE JUST ABOVE MacARTHUR BLVD., SUNDAY, 11 TO 6***
***Other Days by Appointment***
**BANNOCKBURN COOPERATORS, Inc.**
8304 BANNOCKBURN DRIVE, BETHESDA OLiver 4453

**YOUR DREAM RAMBLER**
3 BEDROOMS—2 BATHS—ONLY $18,950
G. I. FINANCING AVAILABLE

3305 W. COQUELIN TERRACE
**THE OUTSTANDING VALUE IN THE RAMBLER FIELD**
Three bedrooms, one pine-paneled as optional den or bedroom—two full tiled baths—living-dining room 15x25 with brick fireplace and 75-sq.-ft. window—de luxe kitchen, fully equipped—large, bright utility room with enameled tubs—garage 20.4 ft. long—oak parquet floors—built-in stairway—gas air-conditioned heat—copper plumbing—Venetian blinds—bronze screens—decorating to suit—many other noteworthy innovations.
*TO REACH: From East-West Highway and Beach Drive, north on Jones Mill Road to West Coquelin Terrace, left to model homes.*
**OPEN DAILY AND SUNDAY, 1 TO DARK**
FENDALL CONSTRUCTION CO.
Owners—Developers—Designers—Builders
**RUTLEY & BAIR**
ST. 2911 1737 DeSALES ST. OL. 7841

*Chevy Chase*
SPACIOUS CENTER HALL COLONIAL
4 BEDROOMS—2½ BATHS
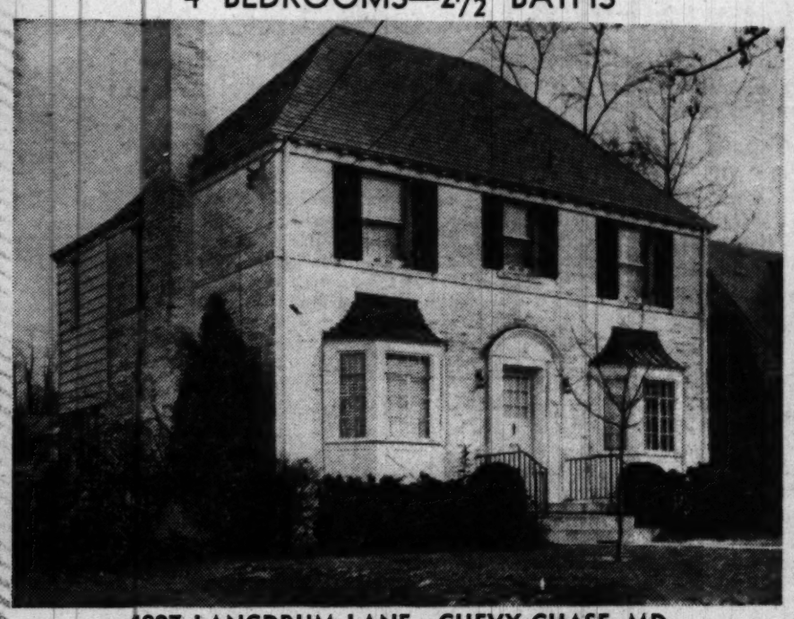
4827 LANGDRUM LANE—CHEVY CHASE, MD.
ENJOY THE COMFORT AND CONVENIENCE OF THIS CHARMING CUSTOM-BUILT COLONIAL HOME, SITUATED IN A MOST EXCLUSIVE AREA OF FINE HOMES.
First Floor: Reception hall, living room, dining room, newly equipped kitchen, breakfast room, den and powder room.
Second Floor: Four large bedrooms, 2 baths, boy's room finished in knotty pine, with built-in bunk beds. Large storage attic with disappearing stairway; maid's room and bath in basement. Beautiful lot with detached garage.
PRICED LOW AT **$31,500** WITH ONLY $6500 CASH—4% 1st TRUST
***OPEN SUNDAY, 11 A.M. UNTIL DARK***
MR. CRIFASI ON PREMISES
*DIRECTIONS: Out Wisconsin Ave., 1 Mile Past Western Ave. to Langdrum Lane, Left on Langdrum Lane to Open Sign*
EXCLUSIVE AGENTS
Frederick W. Berens Sales Inc.
1528 K St. N.W. NA. 9141

4 BEDROOMS—$8,950
**"Bungalow"**

6905 Wissioming Rd.
*VACANT*
2 bedrooms on 2nd floor.
2 bedrooms on 1st floor.
A lovely cottage on a wooded site with bright living room with picture window, large kitchen, 4 bedrooms and bath, gas a.-c. heat. MUST BE SOLD!
Open Sunday, 1 to 6 P.M.
*TO REACH: Out Mass. Ave. extended (about 2 miles past Western Ave.), bear left on Walhounding Rd. to Tuscawarus Rd., left to Wissioming.*
**J. Wesley Buchanan**
*Exclusively*
1732 K St. N.W. ME. 1143

**3 OUTSTANDING HOME VALUES**
***Open Today, 1 to 6***
The Club House Rambler

9502 CAROLINE AVE.
SILVER SPRING, MD.
Features 3 Bedrooms, 2 beautiful baths, full dining room, spacious kitchen with breakfast nook. MANY OTHER 1950 EXTRA FEATURES.
*TO REACH: Out 16th Street to Circle, right on Colesville Road about 1½ miles to Indian Spring Dr. (Clubhouse sign), right to Caroline (sign), right to homes.*
Adjoining the Indian Spring Country Club

117 INDIAN SPRING DRIVE
An exceptional location just off Colesville Rd. very close in. A different home with all the features you need or desire. Tiled entrance hall, carpeting, large living room with fireplace, full dining room, large fully equipped de luxe kitchen, tile ½ bath on 1st floor, large separate breakfast room, 3 very good sized bedrooms and tile bath upstairs. Built-in garage, level lot, all-aluminum windows, sledge hardware. Near all schools and transportation.
*TO REACH: Out Georgia Ave. or 16th St. to Colesville Rd., right to Indian Spring Drive, right to home.*
Rambler Type 3-Bedroom Bungalow

7008 ASPEN AVE.
TAKOMA PARK
Spacious 3-bedroom brick bungalow featuring living room, dining room, large kitchen with breakfast space, side screened porch. Full basement with finished room, outside entrance.
Lovely Landscaped Corner Lot
*TO REACH: From shopping center in Takoma Park out Carroll Ave. to Boyd Ave., right to Aspen, left to home.*
**WOODSIDE REALTY CO.**
*EXCLUSIVE-REALTOR*
8017 Eastern Ave. SH. 6440

**Imposing Detached Brick**
Near Ft. Slocum Park and Kansas Ave.
**50 Nicholson St. N.W.**
Center-hall Plan—9 Rooms, 2 Baths
Lot 60 Ft. Wide—Built-in Garage
Within a stone's throw of a beautiful 17-acre public park, convenient to the Takoma Recreation Center, two express buslines, and excellent shopping center. Well appointed living room with fireplace, solarium, dining room and kitchen on 1st floor; 5 bedrooms and bath on 2nd floor; screened, insulated, weather-stripped, electric refrigerator, oil burner with summer and winter hookup, built-in garage.
***OPEN SUNDAY, 2 TO DARK***
*Drive out Kansas Ave. to 5700 block, turn right to house or out New Hampshire Ave. to North Capitol, left to 5700 block and left to house.*
**L. T. GRAVATTE**
1518 K St. N.W. Exclusive Agt. NA. 0753

**BEAUTIFUL BROOKDALE**
**$22,500**
***OPEN SUNDAY 1-5***
3-Bedroom Brick, True Center Hall, First Floor Lavatory, Screened Porch, Stairway to Attic, Attached Garage; Ideal for Children.

4801 Dover Road
*TO REACH: Out Wis. Ave. to River Road, left on River Rd. 1 blk. beyond D. C. Line to Brookdale Rd., left on Brookdale Rd. to Dover Rd., right to house.*
**C. ALLEN SHERWIN, INC.**
4241 Wisconsin Ave. EM. 4450

*Rambler In Beautiful Virginia Forest*

416 Poplar Drive, Falls Church, Va.
**Open Today, 1 to Dark**
Immaculate 2-bedroom home. Features huge beam-ceiling living room with natural stone fireplace, paneled dining area with chair rail, electric kitchen, tile bath and shower, full basement with outside entrance, gas a.c. heat, level lot, 86x150, with finest grass, shrubs and shade trees. Convenient to bus, schools and shopping.
**Only $16,500**
*To reach: Drive out Lee Highway thru Falls Church to Rosemary Lane, right on Rosemary Lane to end of street, Left on Seaton Lane to end of street at Poplar Drive and left to home.*
**F. E. MALCOLM** EXCLUSIVE REALTOR
OWens 3024

**The Reliance**
**3-BEDROOM HOME**
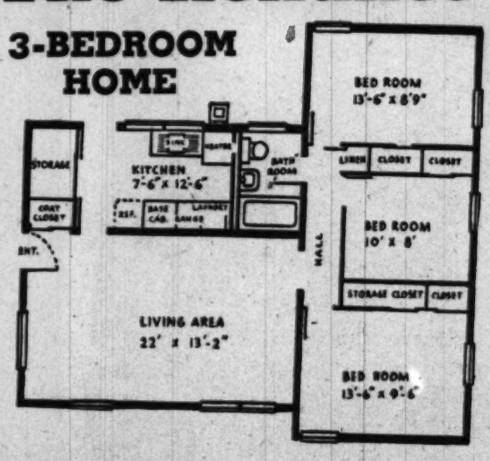

**LIVABILITY IS THE TEST**
**Do you have 3 different large wall locations in your** living room for your sofa? You do in a Reliance Home and there are many other features that will appeal.
Reliance Office and Exhibit Home at Duke St. Ext. (Route 236) and Forth Worth Drive, Alexandria is
**OPEN DAILY FROM 11 A.M. TO 6 P.M.**
*New Fairfax Subdivision Now Open*
A New Subdivision in the town of Fairfax two blocks east of the Courthouse on Sargar Avenue near school and shopping, will be open for inspection Sunday 11 a. m. to 6 p. m.
**PRICE $9,990**
FOR GI's, $50 DOWN
$63 (Approx.) Per Month
Including Taxes and Insurance
RELIANCE HOMES OF WASHINGTON, D. C.
TE. 9112

**Hillside Homes**
**3 BEDROOMS**
BEAUTIFUL VIEW
**$10,000**
***(100% G.I. Financed)***
An Unusual Home at a Moderate Price
TO REACH: Drive out Defense Highway to Ardwick Rd., (Just beyond Landover Hills, Md.), right to 75th Ave., right to Varnum and Home.
**THE BOSWELL MILLER CONSTRUCTION CO.**
BUILDERS
Harry A. Boswell & Co., Realtors
— Prince Georges Bank Bldg., Mt. Rainier —
AP. 1111 Eves. & Sun., AP. 0582

**Rogers Heights — Reduced to $11,950**

5014 56th AVENUE
This immaculate 3-bedroom home is near shopping and schools. Immediate possession may be had. Center entrance. Large living room with fireplace. Family-sized dining room. Fully equipped kitchen. Full basement, oil heat.
*OPEN SUNDAY, 1 TO 6*
*DIRECTIONS: Out Bladensburg Rd. to Defense Highway, right on Defense Highway to Edmonston Road, left on Edmonston Road to Gallatin St., left to 56th Ave. to open sign.*
**BILLINGSLEY & KORZENDORFER, Inc.**
5211 Wisc. Ave. OR. 2326

**Carroll Knolls**
Only 3 Houses Available in This Very Popular Community

**$12,900—$1,020 Down to Vets**
Living room with fireplace, dining area, large modern kitchen, 2 very large bedrooms, tile bath, full basement, gas heat, laundry tubs, large lot fully landscaped and sodded. Equipment: 36" table top gas range, 7 cu. ft. electric refrigerator, Venetian blinds.
*Built by* WOLFSON BROS., *Contractors-Builders*
OPEN SUNDAY, 11 TO DARK
WEEKDAYS, 12 TO DARK
*Out Georgia to Dennis, left 1 block, right on Douglas to houses.*
815-17 9th St. **COLONIAL** *Investment Co.* RE. 6650

**NEW—ALL BRICK RAMBLERS**
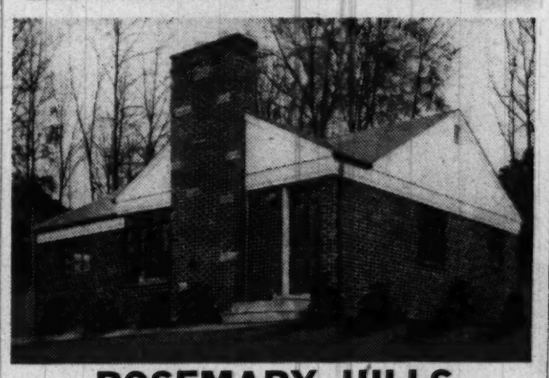
**ROSEMARY HILLS**
**$16,500** *Excellent Financing*
**3 Bedrooms — Full Basement**
*4 Styles to Choose From*
**FEATURES**
GENERAL ELECTRIC
GE Disposall Unit
GE Sink GE 8-cu.-ft. Refrigerator
- Large living room with fireplace
- 3 large bedrooms
- Dining ell
- Colored tile bath
- Equipped kitchen
- Full basement with lavatory
- Copper plumbing
- Gas A.C. Heat
- Upper 16th St. location
- 1 block to transportation
- Close to schools and shopping

*OPEN ALL DAY SUNDAY AND DAILY*
*DIRECTIONS: Out 16th St. to East-West Highway, left on East-West Highway approx. 300 yards off 16th St. to Sundale Drive, right on Sundale Drive to "Open" sign. OR out Conn. Ave. to East-West Highway, right to Sundale Drive, left to home.*
**WOODMOOR AGENCY Inc.**
*SUB-DIVISION SPECIALISTS*
SH. 5555 Realtors SH. 3575


The Washington Post guaranteed home delivery.
Call NA. 4200, ask for Circulation and order

# Bathrooms Don't Have to Be Ill-Planned

TO GIVE the bathroom a fresh brand-new look, striped flooring and curtain materials can be used, providing a smart contrast with solid-color walls. If there is a chair in the bathroom, make a seat cushion and cover it with gaily striped plastic.

**Avoid the usual drab floor, and floor the bathroom with asphalt tile or rubber tile, it is suggested by David E. Kennedy, well-known authority on flooring. Carrying out the theme of stripes by using narrow strips of this material to form either diagonal or lengthwise stripes.**

An over-all color plan of geranium red, powder blue and white will be stunning. Use marbleized powder blue tiles with red, powder blue and white will be stunning. Use marbleized powder blue tiles with red stripes. Red-and-white striped curtains and chair cover, with pale powder blue walls, will combine well with the floor.

FOR the bathroom towels and linens, choose either red or blue, with white initials or monograms. Give the youngsters initialed towels and washcloths on rods hung low enough for them to reach. Flourescent tubes behind a honeycomb provide bright, diffused lighting without shadows.

**In even the very tiny bathroom there is room for extra touches such as a glass shelf across the window to hold a potted geranium. Another pot can hold a climbing vine, trained on a little white trellis.**

If the bathroom is larger than average, get extra use out of it by putting in a sun lamp. Against one wall place a couch covered in plastic material, with the adjustable sun lamp on the wall above it. A space 6' long and 30" wide will serve, and space beneath the couch can be used for storage.

IF A DRESSING-TABLE is preferred, fit a triangular shelf into an unused corner. If there is room for a chair, place the shelf at a height of 30" from the floor. If there is no room for a chair, make it 40".

If the bathroom is long and narrow, with lavatory situated at one end, make it more convenient by putting in counter tops on either side of the lavatory. Have them flush with the top of the lavatory. These counters can extend to the wall on either side, with storage shelves underneath. A large mirror above the lavatory will make this end of your bathroom useful as a dressing table.

## 15 Homes in Berkshire Planned By Builder

Grafton st., in the Berkshire section of Prince Georges County, Md., will be the site of 15 homes planned by Gemce, Inc., builder. Homes will be one-story and basement, of brick construction, with a 37-by-37-foot floor area. A building permit application has been filed.

## Electric Sparks Muffled by Proper Insulation

Heat and sparks from a defective wiring short-circuit cannot ignite a house if the wiring is surrounded by non-combustible thermal insulation in walls and other concealed spaces. Because it is a non-conductor, mineral wool thermal insulation in walls, ceilings and other spaces around electrical wiring complies with the National Electrical Code.


**CHEVY CHASE, MARYLAND**
**3208 Cummings Lane**

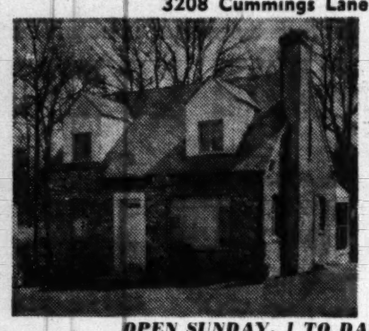

This attractive Cape Cod brick home, which is an excellent buy on today's market, has large living-dining room 29' long, fireplace, picture window, 1ST FLOOR BEDRM. and BATH, fully equipped kitchen, screened porch. 2nd floor, 2 large bedrooms and bath with shower. Ample closet and storage space. Gas a.-c. heat; detached garage; full basement, outside entrance. Immediate possession.

**$22,500**

***OPEN SUNDAY, 1 TO DARK***

*Out Conn. Ave. to Chevy Chase Circle, bear right on Western Ave. a short distance to Brookville Rd., left on Brookville Rd. to Cummings Lane, right to 3208.*

**L. G. WHITE**
*Exclusive*
RE. 1625 Eves., WI. 4943

**POTOMAC HUNT AREA**
**Only $20,000**

***OPEN SUNDAY, 2-6***

Fine imposing home on an acre of ground with large forest trees. Barn and other outbuildings.

House has very spacious rooms, beautiful modern kitchen, 2 new bathrooms, 5 bedrooms and enclosed heated porch. All modern utilities. Additional acreage available if desired. Ideal either as residence or as nursing home.

*DIRECTIONS: Out River Rd. past Congressional Club through Potomac to Piney Meeting House Rd., right to Glen Rd., and left past Potomac Hunt Kennels to Travilah and open sign. OR call J. C. Smith at OLiver 2084*

**SAMUEL E. BOGLEY, Inc.**
7004 Wisc. Ave. WI. 1320, WI. 3500

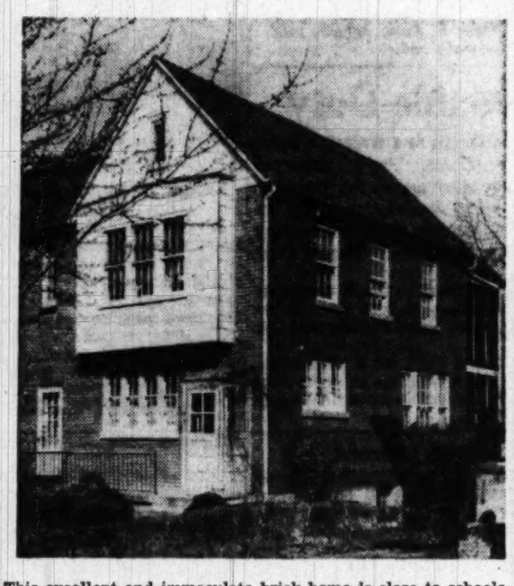

This excellent and immaculate brick home is close to schools, shopping and transportation; is newly decorated and quick occupancy may be had. Two rear screened porches, large level fenced lot.

***OPEN TODAY, 2 TO 6***

**BILLINGSLEY & KORZENDORFER**
5211 Wisc. Ave. OR. 2326

**WITHIN THE DISTRICT**
***BEAUTIFUL NORTHWOOD PARK***

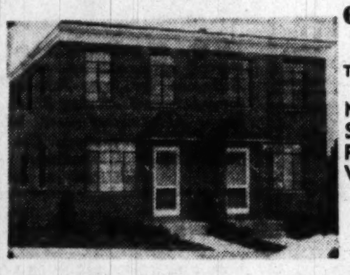

**6 ROOMS**
3 BEDROOMS
TILED POWDER ROOM 1st FLOOR
Nicely Designed
Sound Construction
Fine Red Brick
Well Landscaped
**$13,950**

*Furnished Exhibit Home*
5045 Sargent Rd. N.E.

**BUILT-IN GARAGE**
$500 Extra

OPEN SUNDAY & DAILY 1 to 7 P.M.

Convenient Terms Arranged to Veterans and Non-Veterans

- Large picture windows
- Interior decoration in beautiful pastel colors
- Cast stone window sills
- Finest of Kitchen equipment
- Venetian metal blinds
- Automatic heat
- Full concrete basements with outside entrance

*Directions: Out Michigan Ave. N.E. to 13th St., left on 13th which becomes Sargent Rd. to 5045 Sargent Rd. N.E.*

*BY TRANSPORTATION: Take Brookland No. 80 street car to 12th St. and Quincy N.E., transfer to P-6 Sargent Rd. bus and get off at 5045 Sargent Rd.*

Built to Sell for More—To See Is to Buy

**JONATHAN WOODNER CO.**
Office, RE. 7226 316 Ring Bldg. Exhibit Home, LA. 6-8466

**STOP!**
**Before you BUY-RENT-SELL-INSURE-FINANCE or REFINANCE**
*See*
**WEAVER BROS., INC.**
*First*

Washington Bldg., District 8300 Realtors since 1888
Mortgage Loan Correspondent - - - Metropolitan Life Ins. Co.

**EXCLUSIVE HAWTHORNE**

**6820 Oregon Ave. N.W.**
*A distinctive home priced remarkably low.*

This custom-built home which was designed by an outstanding architect for his own use has all the attributes of a comfortable and modern yet unique home.

Featuring:
- Intimate oak-paneled den with fireplace.
- Impressive entrance hall.
- First floor powder room.
- Random-width Williamsburg flooring.
- 33-foot living room with fireplace.
- Picture window overlooking private grounds.
- Large ultra-modern kitchen with dishwasher, disposal, refrigerator, deep freeze.
- Fluorescent lighting and mercury switches.
- 3 bedrooms with built-in chests.
- 2 modern colorful baths.
- Large storage rooms over garage and kitchen, also attic.

Real Extra Large Air-Conditioning Unit Guarantees uniform year 'round temperature.

*OPEN TODAY, 1-6*

*DIRECTIONS: Out Conn. Ave., right on Nebraska Ave. to Oregon Ave., left to 6820 and Wickersham open sign.*

**VICTOR WICKERSHAM REALTY**
*Exclusive Realtors*
OR. 2100 Open 9 'til 9

**PLANNING TO BUILD?**

YOU CAN BUILD THIS BRICK HOME ON YOUR LOT

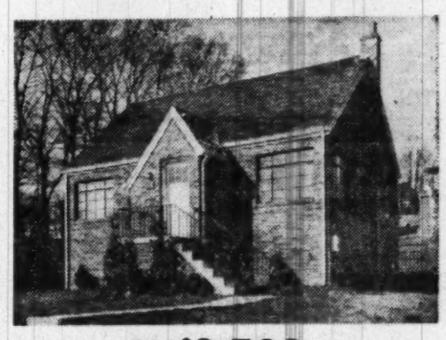

**$9,500**

For the Best in Custom-Designed Housing At Its Lowest Cost, You Must See ABBOTT
We Build To Your Pocketbook
We Are Your FINANCIER . . . ARCHITECT . . . BUILDER
A Model House Is Open For Inspection
AT 3674 SOUTHERN AVE. S.E.
*TO REACH: Out Pennsylvania Avenue to end, turn right past Suitland Road.*
We Build in Maryland, Arlington, Fairfax

**ABBOTT CONSTRUCTION COMPANY**
LI. 3-2546 AX. 9844 AX. 8921

**BARNABY WOODS**

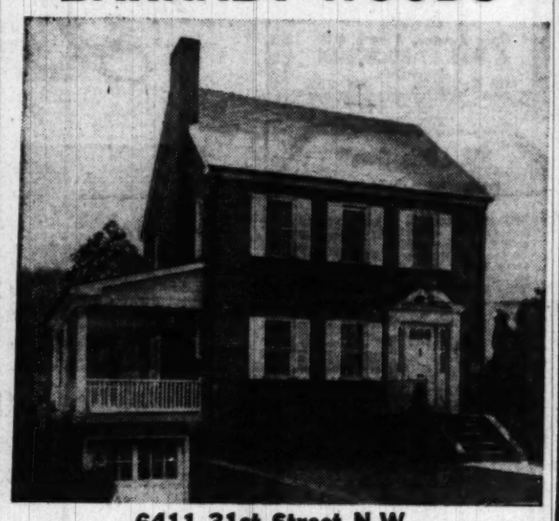

**6411 31st Street N.W.**

First offering of this lovely detached brick home. First floor has large living room with fireplace, dining room, kitchen, breakfast alcove and large screened porch. 2nd floor has 3 good bedrooms and 2 baths. Stairs to a beautifully finished 3rd floor. A large recreation room in basement that opens onto an outdoor patio, that overlooks an abundance of trees and shrubs. Nice level lot, built-in garage, gas hot-water heat.

***OPEN TODAY, 1 TO 6 P.M.***

*DIRECTIONS: Out Conn. Ave. to Nebraska Ave., right on Nebraska to Utah Ave., left on Utah to 31st St., then right to our open sign.*

**F. A. Tweed Company**
*Exclusive*
5304 Conn. Ave. N.W. EM. 1290

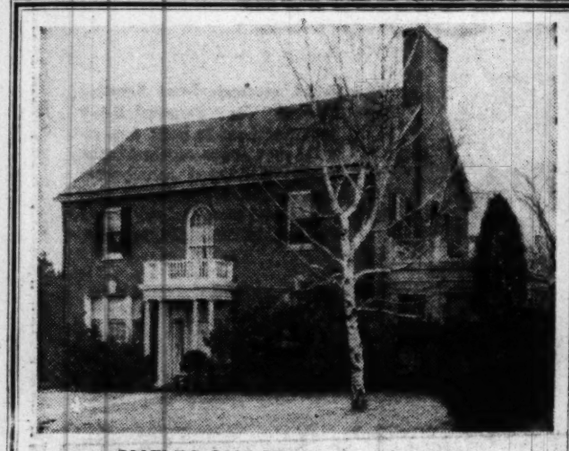

**CHEVY CHASE, D. C.—$39,750**

A GENTLEMAN'S SUBURBAN RESIDENCE, carefully built by the owner for family comfort and delightful entertaining. Well located near the public schools and surrounded by fine properties.

FIRST FLOOR—Wide center hall—27-foot living room with adjoining den or sunroom—lovely large dining room—powder room.

SECOND FLOOR — FOUR CROSS VENTILATED BEDROOMS — TWO BATHS—SLEEPING PORCH.

THIRD FLOOR—Bedroom—roughed-in bath—storage room—with very large cedar-lined storage closets throughout. Recreation room space—hot-water heat with oil. Wide lot enclosed with specially built brick and frame fencing. Two-car garage.

TO BE SHOWN BY APPOINTMENT ONLY

To Inspect—CALL WOODLEY 2300—Today

Chevy Chase D. C. EDW. H. JONES & CO. INC. Wm L. OREM Jr. Pres. WOodley 2300

Exclusive Realtors

**Suburban Garden Apartments**
**in *ESTABLISHED***
**JEFFERSON VILLAGE APTS.**

***NOW RENTING***

5 and 6 Room Duplexes

2 BEDROOMS $93
3 BEDROOMS $103

JEFFERSON VILLAGE APARTMENTS are set in 50 acres of countryside—creatively balanced and surrounded by beautifully landscaped gardens — winding walks — private playgrounds — indoors recreation room for children—hobby shop-workshop—garden benches—free parking areas — with a fine shopping center nearby. Here is offered to the residents of the Metropolitan area the opportunity to live in the country, in an established apartment community—but within 20 minutes driving distance of the city.

RENTING OFFICE
Open Saturday and Sunday
1734 Lee Boulevard
FA. 5500 - 5501

*DIRECTIONS: Drive over Memorial Bridge and out Lee Blvd. (Route 50) about 7 miles to Jefferson Village shopping center and continue ½ mile to Jefferson Village Apartments on right.*

**JEFFERSON VILLAGE APTS.**
Falls Church, Va. Luxury Garden Apartments FA. 5500

It's Here! It's New!
IT'S PERSONALIZED
**RAMBLER in *Lewisdale***

**LARGE LIVING ROOM, 3 BEDROOMS, FULL BASEMENT**
**$27,950**

*Check These Features:*
Mercury switches throughout; automatic lights in closets; prime-grade parquet floors; seasoned fir lumber throughout; disappearing stairway to storage attic; Bull flashing, guttering and downspout; life-time JM roof; heavy guage copper Run stone; stone fireplace. Hotpoint appliances, range, refrigerator, garbage disposal and dishwasher; recessed Telechron electric clock and chimes; aluminum half screen; flush Crawford garage door; large (13x24) garage; solid concrete driveway and concrete sideway to both streets; all-brick areaways with stone caps; colored bath fixtures; all-electric fixtures in basement are recessed; fireplace, half bath in basement; copper plumbing throughout; completely finished recreation room, water roughed-in for bar; custom-built cabinets with Formica top in kitchen; Roman brick throughout; choice shrubs on lot; lot completely sodded; ample storage space under porch; Idaho pine panelling in den and recreation room; den adaptable for another bedroom; modern design rubber tile floor, ample room for breakfast set, exhaust fan in kitchen; waterproof electric outlet on porch; basement completely waterproofed; choice elevated corner lot.

*Open Sunday, 1 Till Dark*

**J. C. LEWIS, Realtor**
Office on Riggs Road
LEWISDALE, WA. 2813

*DIRECTIONS: Out Michigan Ave. and Queens Chapel Rd. to Ager Rd., left to Riggs Rd., right to office. Or—Out Sargent Rd. to Riggs Rd., right on Riggs Rd., past Ager Rd., to office. Or—Over East-West Hwy., to Riggs Rd., left to office. Or—Out Military Rd., Missouri Ave. to Riggs Rd. to office. Salesman on property.*


The Washington Post guaranteed home delivery.
Call NA. 4200, ask for Circulation and order

### 5 Large Bungalows

Anthony Carrozza will erect five large brick bungalows on Summit dr., Silver Hill, Md. The floor area will be 50 by 36 feet.

### To Erect 4 Ramblers

Briggs Construction Co., Inc., will erect four large brick ramblers on Roxbury st., Kensington, Md.

The Builder Asks . . .
"How Can I Give My Houses . . .
SALES APPEAL?
Here's The Answer:
"THE WASHER THAT COULDN'T HAPPEN"...
The BENDIX Economat
Washes, Drains, and Damp Dries Automatically
No Vibration • No Fastenings Required
For Faster Sales "Throw In" A Bendix Economat
Barber & Ross Company, Inc.
5th & V STREETS, N.E. DEcatur 0501

3834 Macomb St. N.W.

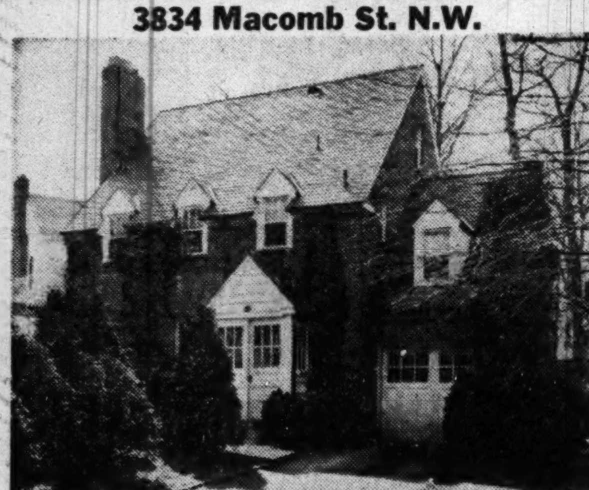

This is a livable home easy to operate. It is equipped with a gas furnace and is otherwise modern. There is a recreation room, maid's room and bath, 1st floor lavatory and upstairs are 2 baths with 3 bedrooms and den. Also desirable space for another bedroom.
Inspection by Appointment
STORY & Co
804 17th Street ME. 4100

CHEVY CHASE, D. C.
5419 41st St. N.W.
$19,500

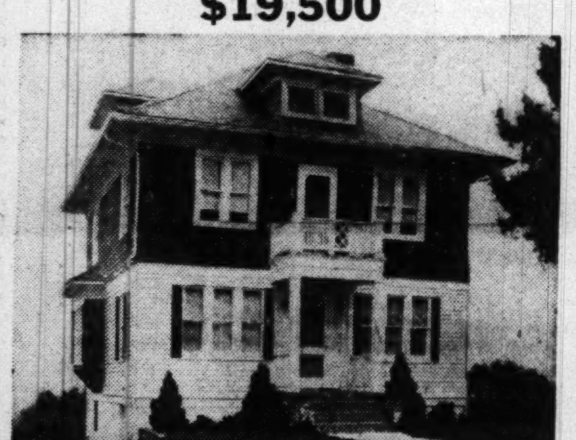

OPEN TODAY, 1 TO 6 P.M.
A delightful departure from the usual. Completely redone in excellent taste. Large double living room with fireplace, exceptional dining room, kitchen with pantry. 2nd floor contains 4 bedrooms, full tile bath, sleeping porch. Full basement, oil h.w. heat, detached garage. Located where Reno Rd., Military Rd., and 41st St. come together. Do not hesitate to inspect this afternoon.
TO REACH: North on Conn. Ave. to Military Rd., left to Reno Road and right ¼ block to house.
SAMUEL E. BOGLEY, INC.
7004 Wisc. Ave. WI. 1320, WI. 5500

THESE OUTSTANDING HOMES
OPEN SUNDAY, 1 TO DARK

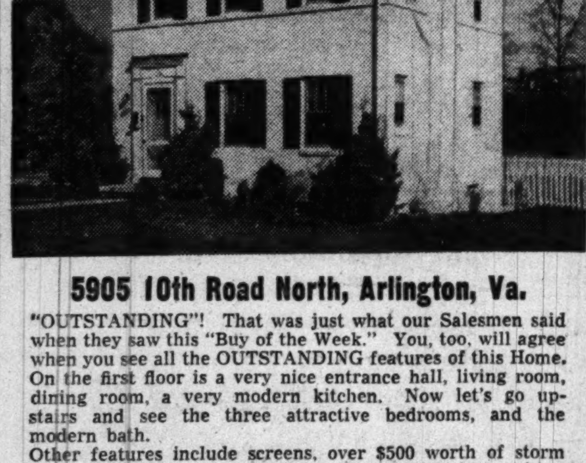

5905 10th Road North, Arlington, Va.
"OUTSTANDING"! That was just what our Salesmen said when they saw this "Buy of the Week." You, too, will agree when you see all the OUTSTANDING features of this Home. On the first floor is a very nice entrance hall, living room, dining room, a very modern kitchen. Now let's go upstairs and see the three attractive bedrooms, and the modern bath.
Other features include screens, over $500 worth of storm windows, screen doors, and an extra large lot, just waiting for someone to build an outdoor fireplace for those summer barbecues you have been planning.
Don't Wait! Tomorrow may be too late
Saturday by appointment. Open Sunday
★ ★ ★ ★ ★ ★ ★ ★
Chevy Chase, D. C., 5724 Nebraska Ave. N.W.
The Owner of This Fine Property Has Given Us the "GO" Sign to Sell This Home "This Weekend," So Don't Delay, See It Today.
First floor contains large living room, dining room, kitchen, and powder room. A grand enclosed porch; on the second floor there are three good-sized bedrooms, and two baths. In case we forgot to mention it, this home is located on the corner of Oliver and Nebraska avenues.
Saturday by appointment. Open Sunday
John H. Miller, Jr. and Brother
Realtors Builders
1812 K Street N.W. Phone NA. 2557
Property Management Sales Industrial Properties

### Dan Pollin to Erect 3-Story Apartment

A three-story apartment building of 49 units will be erected on Upshur st. nw., near 14th st., by Dan Pollin. The structure will be 80 by 170 feet. Berla & Abel are architects. Preliminary plans are still in progress.

WANTED
Residential Properties
FOR SALE OR RENT
To Colored
T. R. SIMS, REALTY
DE. 7605 Eves., DE. 3469

MICHIGAN PARK
Open Sunday, 12-6
1736 Allison St. N.E.
Detached brick with center entrance. 6 rooms, 2 baths, knotty pine recreation room, side screened-in porch. Oil a.-c. heat. Combination storm windows and screens.
Directions: Out Michigan Ave. to Allison St., turn left to open house.
R. A. HUMPHRIES REALTOR
808 N. Capitol St. NA. 6730
2304 Calvert N.W. DE. 5778

Funds Available For
FIRST TRUST Loans
on IMPROVED REAL ESTATE
D. C., Maryland, Virginia
The
LINCOLN NATIONAL BANK
of Washington
318 7th St. N.W. • 1701 H St. N.W.

Loans for
PURCHASING BUILDING OR REFINANCING
LOW MONTHLY PAYMENTS INCLUDE INTEREST AND CURTAILMENT OF PRINCIPAL ALSO TAXES AND INSURANCE IF DESIRED
SERVING WASHINGTON, NEARBY MARYLAND and VIRGINIA
National Permanent
Building Association
UNDER SUPERVISION OF UNITED STATES TREASURY
719 10th St. N.W. NA. 0254

1st and only ALUMINUM
Completely Weather-Stripped Awning Window
AUTO-LOK
Patent Applied For
AWNING WINDOWS
Automatic Locking . . .

• Easy to clean
• No painting required
• Adequate ventilation when raining
• Automatic locking device
• Screens and Storm Sash installed on inside of window
For full details, visit
Eisinger
BUILDERS SUPPLY CO.
7327 Wisconsin Ave. Bethesda, Md.
OL. 3600

## 260-Home Subdivision Started

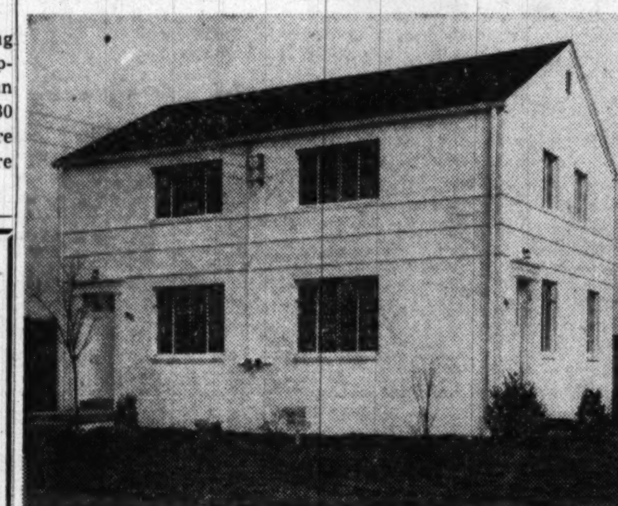

*The first 58 units in a proposed 260-home subdivision have been started at S. 8th rd. and Greenbrier st., off Columbia Pike, Arlington, by Jesse Johnson Construction Co. The homes are semi-detached of slag block, painted. Priced $8600, each unit has a living-dining room, kitchen, two bedrooms and bath. A model house is open. The entire project is expected to be completed by the summer. N. C. Hines & Sons, agents, said the homes were for veterans only*

## Garage Can Do Double Duty

If you have no basement a garage can double as a recreation room. Finish the walls with building board or plaster. Use the same material attached to the collar beams extending across the garage to provide a flat ceiling and to hide the rough construction of the underside of the roof. Build shallow wall cabinets along one wall for storage of car equipment, outdoor tools and games. Extend these cabinets from floor to ceiling.

High on the opposite wall, provide additional cabinets or shelves so that furniture can be placed under them to save floor space. Sliding doors save space, make the cupboard interiors easy to reach even when the car is in the garage.

Conceal the electric lights behind frosted glass set flush into the ceiling, or run fluorescent tubes around the ceiling line behind a cove.

If the garage is attached to the house, the wall between should be made as fire-resistant as possible.

### 16 Homes Planned

Sixteen semidetached brick homes will be built on Southern ave. se., by the Truden Co. Plans are nearing completion.

"NR. WARDMAN PARK HOTEL"
2823 28th St. N.W.
Executor of Estate says "must be sold this week end." 20-ft. row brick. Gruver built home can be used for home with income. 1st fl.: large entrance hall; living room; dining room; kitchen; pantry; front porch and small rear porch. 2nd fl.: 3 bedrms.; 1 bath; heated and enclosed porch. 3rd fl.: 2 very large bedrms.; 1 bath; enclosed porch. Full basement; maid's room and lavatory; storage room; laundry tubs; outside entrance; new oil burner; H.W. heat; detached garage; nice alley.
$17,500
Open Sunday, 1 to 6 P.M.
J. WESLEY BUCHANAN
Exclusively
1732 K t. N.W. ME. 1143

"A Little Gem"
CHERRYDALE, VA.
Without exception a most appealing as well as artistic home—immaculate throughout. Its setting on lot 125' deep with 1 or 2 shade trees and where the entire lot is enclosed with WHITE PICKET FENCE shows it off to advantage. Location is especially desirable, near all Churches, Public and Parochial Schools, shopping center and transportation. Living room with FIREPLACE, 2 comfortable bedrooms, modern bath and a kitchen that is literally "out-of-this-world." Full basement, GAS HEAT. Price $14,750. To inspect today call
MR. REILY - TE. 7420
Thos. J. Fisher & Co., Inc.
Realtors
738 15th St., N.W.
DI. 6830

2nd TRUST NOTES
Reasonable Rates Prompt Service
We will buy Second Trust Notes Secured on Improved Property
NATIONAL MORTGAGE AND INVESTMENT CORP.
1312 N. Y. AVE. N.W. NA. 5833

TRUSTEE'S SALE
ESTATE OF H. YALE DOLAN, DEC'D.
"Sunny Corner"
COLONIAL-TYPE RESIDENCE
ALL FURNISHINGS INCLUDED
Entire block on South Boundary Ave. from Fairfield to York St., in the finest residential section of beautiful
AIKEN
SOUTH CAROLINA
Recreation Center of the South
As 2 Parcels or as Entirety at
AUCTION
Clear of Mortgage! Immediate Possession!
In choicest section of America's leading racing, horse training and fox-hunting community . . . a famous winter and summer colony.
PARCEL NO. 1—A home which will provide leisurely, relaxed living, in a setting of broad lawns and mature plantings. Lot 220' x 150'. Residence includes center hall, living room, library, den, dining room, kitchen, 2 powder rooms, 3 fireplaces, 5 bedrooms, 3 baths, servants' quarters. Hot water heat. Excellent condition.
PARCEL NO. 2—Adjoining corner lot 80' x 150' with picturesque 2-story, 3-car garage building.
Deposits by Cash or Certified Check
Parcel No. 1—$4500 deposit at sale
Parcel No. 2—$1500 deposit at sale
As entirety—$6000 deposit at sale
SEND FOR ILLUSTRATED BROCHURE
Inspection Sun., Mar. 19, 2 to 5 PM
Other Times By Appointment
Sale Held on Premises Rain or Shine
FRI., MAR. 24, AT 2 P.M.
Write for broker participation plan.
Louis Traiman AUCTION COMPANY
Bankers Securities Bldg., Phila. 7, Pa.
Kingsley 5-2238

## Cotton Mill Hands Buy Own Homes

Chapel Hill, N. C. (AP).—A deep-rooted tradition of the South—the cotton mill village—is disintegrating. Southern cotton mills, which for years have rented scores of village homes, are selling the dwellings to workers.

The breakup of this mill-worker relationship, often termed "feudalistic" by its many critics, is described in a book recently published by the University of North Carolina Press. Harriet L. Herring of the university is the author.

Pride in home ownership and individuality are quickly reflected, the author says. She notes: "Some of the people paint their houses soon after purchasing them even if this is not particularly necessary, using a different color from the neighbors and often putting a trimming in bright contrasting colors."

### IN THE HOME WORKSHOP

with RUTH WYETH SPEARS

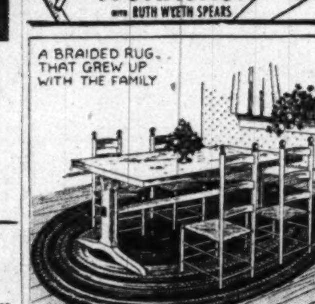



**LEARN TO MAKE BRAIDED RUGS**

Braided rugs may be made from castoff clothing, and such materials as faded draperies, worn bedspreads and blankets; or from remnants and mill ends. Pattern 334 shows many new as well as old tricks and gives modern dyeing and color harmonizing directions. Price of pattern is 25 cents. Order from WORKSHOP PATTERN SERVICE The Washington Post Bedford Hills, New York

MORTGAGE LOANS
★ Appraisals
★ Mortgage Loans
★ Title Search
★ Title Insurance
★ Settlements Within 15 days
COMPLETE Home Buyers Service SINCE 1886
Call NA. 4589 Washington Office 819 14th St. N.W.
Call WA. 3785 Hyattsville Office 4326 Farragut St.
Hyattsville Building Association

BUILDERS!
for the BEST and lowest PRICES on
REFRIGERATORS and ELECTRIC RANGES...
CALL OR WRITE
GREBER DISTRIBUTING COMPANY
WHOLESALE DISTRIBUTORS
930 F ST. N.W. • RE. 7130

Real Estate Loans...
Sound, economic home financing for you! Use a Perpetual Direct Reduction Loan to build, buy, remodel or refinance anywhere in the nearby Washington metropolitan area. Sound, fair appraisals. Current interest rates. Call any one of our loan officers. STerling 7700.
PERPETUAL BUILDING ASSOCIATION
11th & E Streets N. W.
EDWARD C. BALTZ, PRESIDENT
AMERICA'S LARGEST SAVINGS AND LOAN ASSOCIATION

ALL BRICK 3 BEDROOMS $10,950 • ALL BRICK 3 BEDROOMS $10,950 • ALL BRICK 3 BEDROOMS $10,950
Hey Mom & Pop!
They're Still Tops!!

THE Brookville RAMBLER
VA Approved and Inspected
ONLY $10,950
Including BEAUTIFUL LOT
NO DOWN PAYMENT
FOR VETS
FOR NON-VETS—$950 DOWN
In Beautiful Silver Spring
3 BEDROOM—ALL BRICK
Another Perma-Bilt Gelman First
MOM looked at dozens of other homes, and she says the Brookville Rambler, with its beautiful modern kitchen, colored ceramic tile baths, large storage space (some with basements) is still tops with her.
and POP is tickled with the convenient easy terms exclusive Perma-Bilt Gelman construction, screened, weatherstripped doors and windows—with him it's NO. 1.
SIS told us so! With her own room, nearby schools and churches and nice big yards—SIS knew it all the time.
3 Bedroom All Brick Rambler that is the talk of the town!
Furnished Model Home, Lighted and Heated, 12 to 9 P.M.
DIRECTIONS: Straight out Georgia Ave. extended to 13000 Block of Georgia Ave. to Sample Home.
A Brookville Extra! SPECIAL TO OUR PURCHASERS—We will furnish your home at wholesale contract rate.
BROOKVILLE HOMES CORP.
DIVISION OF GELMAN CONSTRUCTION CO.
Owners Builders
R. A. HUMPHRIES REALTOR
Sales Agent
NA. 6730 808 N. CAPITOL ST. DE. 5778

The Washington Post

WASHINGTON: SUNDAY, MARCH 12, 1950

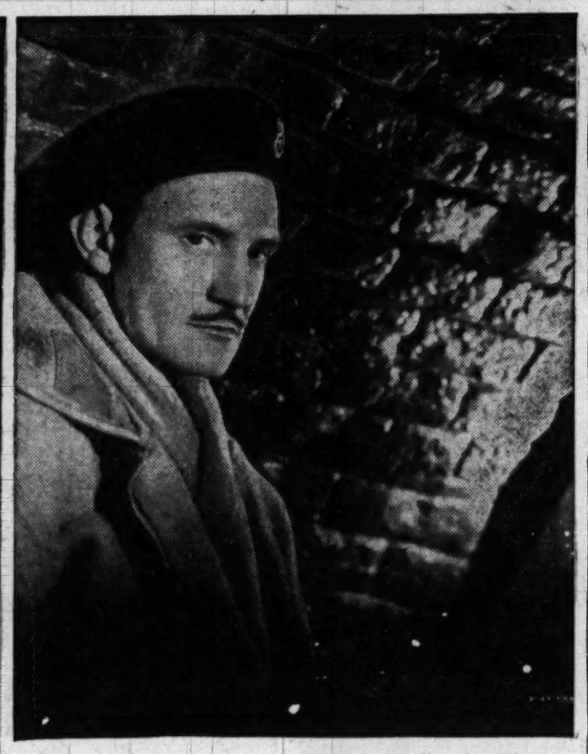

*CANADA: Dick Powell and Evelyn Keyes, left, the Northwest Mountie and his bride in "Mrs. Mike," romance in a novel setting on the Palace screen*

*AUSTRIA: Trevor Howard, above, as a British officer at war with the Black Market in postwar Vienna of "The Third Man," due Wednesday at the Playhouse*

*THE UNITED STATES: William Holden, right, kisses his "Dear Wife," Joan Caulfield, while Mona Freeman looks on in the comedy coming to the Warner Thursday*

**New York Shies**

# *Theater Stirs, Slowly Wakes*

*By Richard L. Coe*

JUDGING FROM THE New York phone calls and the almost incognito visits to Ninth st. by Gotham theater folk, our first week of live theater since midsummer of '48 is causing lively interest.

Business for Susan Peters in "The Barretts of Wimpole Street" at the Gayety this first week is reported to be very good.

**From many conversations, it appears that until this week had gotten under way, the more important producers were wary of breaking the ice. This, at least to my innocent mind, seems astonishing. Put baldly, the question in the bigwigs' minds seems to have been: "Will Washingtonians go to the theater on a nonsegregated basis?"**

All of which is definitely old hat. The segregation matter is and has been a dead issue for sometime, decided by the actors and by the Capital's habit of attending concerts and recitals on a nonsegregated basis for the past 20 years to my own personal knowledge. Nor do the New York producers seem to realize that our nonprofessional and summer professional theaters have worked on that basis for some time.

In short, until profits are assured, some of the theater's leaders think of this area of a million and a half souls as though Lee were still across the Potomac, a surprising attitude for self-described "hard-headed businessmen."

### Toughest Season

ON THE level of pure theater and the dramatic aspect of resuming the professional theater in this fairest of cities, the leaders also missed the bus. What an occasion they might have made of it by presenting a great star or a new production.

**So it is greatly to the credit of Miss Peters and her producer, John Kenley, that they did break the ice when the chance closing of the Gayety allowed. Miss Peters is intelligent enough a young lady to know that she does not have the drawing power of an established star and she might well have failed to draw in her 20-year-old vehicle.**

But by being willing to be the guinea pig, Miss Peters has done our Capital a greater service than would at first appear. And the engagement has occurred at what is traditionally the toughest time in the entertainment world: Lent, which the religious are observing or for the end of which the fashionable are investing in gala gear One would like to assure Miss Peters that, when she totes up the results of a tour which has kept her traveling since last summer, the total be doubled for extra-curricular services rendered.

### Strand Plans Progress

MEANWHILE, the American National Theater and Academy continues to make plans for the Strand renovation, a matter sadly delayed by the illness of the theater's elderly owner, Marcus Notes, of Baltimore.

**At the same time, it is revealed that the ANTA effort to lease the Belasco building was totally hamstrung by the General Services Administration under Jess Larsen.**

**Over a month ago, one learns, ANTA's lawyer came to Washington to sign the lease GSA had sent to New York. Arrived at the meeting, he had several minor points to clear up and brought out his copy of the lease for such discussion.**

Not one of the three GSA representatives had brought a copy of the lease, terms of which they forthwith ignored, the meeting commencing with three questions by Larsen:

"Why do you want a theater here?"

"What is all this about nonsegregation?"

"What are your political purposes in getting the theater?"

(These figures are apart from the sum it would take to refurbish the theater).

### Not 20, but 93 G's

AFTER these questions had been logically answered, it turned out that instead of the $20,000 yearly rental outlined in the bid which was the basis for the written lease, GSA would require a payment of $93,000 the first year and $59,000 each succeeding year.

This, GSA explained, would pay for the shelves, moving expenses, equipment and guards that would be needed in the space substituting for the Belasco, a portion of which, in the popular downtown luncheon area, would be retained by executives.

**GSA also stated that check-writing machines are now in the building which, it added, was shortly to be replaced with another building soon.**

Treasury officials denied both those points.

So it was that in speaking before the House Public Works Committee this week, Larsen was nearly correct in assuming the Belasco was not likely to again become a theater. His own office had seen to that. But the record proves ANTA's long seriousness re: Belasco At all events, for the moment, there the matter rests.

### The National

TALK of the National returning to legitimate attractions also was revived, especially in New York where the potential angels of the Strand pondered how, in such an event, enough touring attractions might be found to fill three Washington theaters if audiences could be assured.

**The key person in this matter is Thomas C. Dewart, who, through the Munsey estate, controls the National, which is now under a long-term lease to Marcus Heiman. Dewart recently sold the New York Sun to the Scripps-Howard interests.**

Repeated efforts have been made by ANTA, Gilbert Miller and others to return the National to round actors and it's a possibility not to be discounted.

### 'Streetcar' Next

GETTING back to the Gayety, at the moment of writing there is no booking set after Miss Peters leaves Saturday evening until the arrival of "A Streetcar Named Desire" April 3 for a three-week stay. While Judith Evelyn's company that first stanza will be playing Holy Week, normally the lowest dip of the business year, the play's fame suggests a three-week sellout.

As for "The Barretts of Wimpole Street," Monday's return was proof of how adept was the late Rudolf Beiser at writing the most lasting of modern romantic comedies. The staying power of one of the world's great romances might well be compared with the record-breaking run Disney's adaptation of another favorite romance is enjoying at Keith's, "Cinderella." For the romance of Elizabeth Barrett and Robert Browning is, too, a story that will never grow old.

**It is perhaps fortunate, after all, that what New York seems to view as a test of our dramatic appetite should prove to be a gentle, romantic story with an appeal for all cultural levels.**

But it's a pity more of them weren't down here as the curtains parted last Monday night for that prolonged, steady applause which brought back an art or amusement, call it what you will, that audiences are waiting to buy.

**Come on in, boys, the water's fine.**

# Success Didn't Give Molly the Jumps

*By Hal Boyle*

NEW YORK (AP).—Women usually can develop a fondness for anything in the world—except another woman.

One of the few women of our times genuinely popular with her own sex is Mrs. Gertrude Berg. Ladies who would give Lana Turner a sub-zero glare just melt and swoon in Gertrude's lap whenever they see her.

**"OOOOOOh, Molly, you're so wonderful!" they gush. And Gertrude gives them a patient Mona Lisa smile and an autograph, and the ladies feel they had a victory that day. They even go home and give their husbands a kind word.**

The reason they call her Molly is that for nearly 21 years years Mrs. Berg has authored and played the leading role in the radio serial, "The Goldbergs," whose heroine is Molly, a plump Bronx wife.

### Housfrau Triumphant

FOR THESE two decades she has represented the hausfrau triumphant in an era when career women have been winning most of the plaudits. And she knows that is the reason for her popularity.

**"If I were glamorous, the women wouldn't like me at all," sighed Mrs. Berg contentedly over the ruins of a luncheon chunk of lemon chiffon pie.**

The pie was only a symbol of Mrs. Berg's philosophy of taking life as it is.

"I always diet tomorrow," she said. She doesn't mind being regarded by the public as a fine wife, and she doesn't mind looking like a wife who has gone the way of all flesh that enjoys good food.

But big, placid and comfortable as she appears, she is one of the most talented, astute and determined career women of her generation. But she has made a success of both her home and her career without getting excited about it. And Gertrude has managed to stay just as warm and friendly in her private life as Molly has in public.

See BOYLE, Page 4, Column 1

# Business Puts Down Cash For Children's Concerts

*By Paul Hume*

"NOW you take children's concerts for example—what business firm would feel like spending $1500 in advertising to pay for a children's concert by the National Symphony Orchestra?"

That's the kind of question you might hear some so-called hard-headed business or advertising man ask, if he were approached about such a proposition.

And yet, five business firms in Washington did just that this closing symphony season. And they were joined by one anonymous donor who put up the same amount.

Campbell's Music Co., the Hecht Co., Sears-Roebuck & Co., People's Drug Stores, and the Lee D. Butler Co., a S . . . R automobile agency, paid $1500 each to provide public and parochial school children of Washington with their first free symphony concerts in history.

And there was nothing to prevent private school children, children in Virginia and Maryland schools, and even their parents from hearing the broadcasts of those concerts. Because Radio Station WQQW carried them to the entire Washington area.

### *Six for Free*

SIX FREE CONCERTS for school children! It was a wonderful thing for Washington business interests to provide. Nor was that all.

The children were given different kinds of charts showing how a symphony orchestra is seated. Their teachers were given program notes, or wrote their own, telling about the music the orchestra would play.

**Music went into the schools of Washington in ways it had never done before. And the children loved it. They showed their appreciation in writing hundreds of letters. Letters went to the symphony office—to the companies that paid for the concerts—to the orchestra's conductor, its manager, and others associated with it.**

And if the children wrote letters, you just bet they told their parents about the business firms who made all this music possible right in their own schools. In case you wonder, ask any of the men at the heads of these companies what response they have had.

They will tell you that the return on their investment, in the usual terms for measuring advertising, has been wonderful.

### *Added Sponsor*

NOR IS THIS all a matter of men. Before the present season was finished, a new sponsor for a concert next year had appeared: The Junior League of Washington will give one of these National Symphony children's concerts next year.

**It is the goal of the orchestra to increase this year's six concerts to at least 10 or 12. There is no limit to the number they can play for the schools of Washington, except the limit of the price per concert.**

Concerts for children are among the oldest and finest traditions in American orchestral circles. In every city proud enough to own its own orchestra, that orchestra plays concerts designed especially for children. And in not one of them will you find that they play anything but the finest music.

### *Just Like Adults*

MOVEMENTS from the symphonies of Mozart, Haydn, Beethoven, Mendlessohn — tone poems of Ibert, Strauss, Ravel—descriptive pieces by the same composers whose names appear on your Constitution Hall programs—are the ones played this year by the National Symphony Orchestra in its children's concerts. The regular conductor of the orchestra directs the programs.

Children like to feel that they are being given the same playing and players and conductor as their parents go to see and hear. It is a fine thing for them to grow up under an American conductor who can make music come to life for them.

**If you could see and hear the children at these, their own, concerts, you would know what music means to them. Their faces light up when they hear a melody they know—or when a bit of programmatic music comes along to**

See HUME, Page 5, Column 6

**Close-up**

# *Jane Found A Bare Big Toe Useful*

*By Tex McCrary and Jinx Falkenburg*

"PLAYING Dead-By-TheRoadside is a rough game for girls—which never bothered me. Here's how you play," said Jane Russell, acting out every rule: "A whole bunch of kids hide by the roadside in a clump of bushes, watching both ways down the highway to see if a car is coming—when you see one in the distance, one kid hops out and sprawls on the edge of the pavement, like he'd been knocked down by a car. Along comes the car—the driver sees the kid—he slams on the brakes and comes screeching to a stop. By the time he can get out of his car, the kid scoots back into the bushes and we all lam outa there! That's D e a d-B y-T h e-Roadside. Fun? Bro-THER!"

**And that gives you a quick sketch of Tomboy Jane Russell's early raising, on an eight-acre ranch, by the side of Foothill Boulevard, in San Fernando Valley.**

Older than her four brothers, she bossed them with the back of her fist and a barefoot big toe, handy in the clinches. She was pitcher on the ball team, chief architect of every tree house, most adventurous hitch-hiker. And she showed the boys how to rig a Tarzan-swing in their Eucalyptus trees—for swinging down through the branches to tag the tops of cars as they whizzed by below. And that was her childhood.

### *The Suit Did It*

THINGS really did happen much later, when she posed for a picture in a bathing suit, while she was working as a part-time model at a now historic emporium called Nancy's Clothing Store in Los Angeles. Howard Hughes hired her, sight unseen,

See TEX, Page 5, Col. 4.

**On Broadway**

# *Show Proves Chorus Boys Have a Place*

*By Mark Barron*

NEW YORK (AP).—One of the great mysteries about show business has always been the necessity for chorus boys. In the current musical production of "Where's Charley?" there have been some recent revelations about chorus boys which explain much. T h e y call themselves "members of the male ensemble." The "chorus boys" appellation is out.

So here are a few discoveries about the necessity for chorus boys and the invaluable work they do in making a musical and assisting in the production of the dozen or more versions of a Broadway hit which will be shown through the United States and on foreign stages:

JACK FRIEND, one of the members of the "Where's Charley?" male ensemble, an apt chorus boy, departed last week for Australia, where he will direct the down-under production of this musical hit. Before leaving he assembled a full photographic picture of the Broadway production of "Where's Charley?" to show to the Australian players who will appear in this production.

**"I'm working entirely with Australian and British personnel," Friend said. "They haven't seen the show in New York and I want them to know what I am talking about.**

"They tell me that Australia is every bit as sophisticated theatrically as we are here on Broadway, but it is only natural that I should have these basic fears. I want to do right by Ray Bolger and his wife, Gwen Rickard, who produced the show. And they are the ones who set me up for this Australian assignment which makes me a director and not just a member of the 'male ensemble'."

ROBERT HELD, who'll be the Joe Held in the national company of "South Pacific," has three weeks more to go in the "Where's Charley?" chorus before he becomes a principal in the Rodgers-Hammerstein operetta.

"My first Broadway show was 'Where's Charley?' and I learned plenty in it from coaching by Ray Bolger," he said. "When they were casting for 'South Pacific' I sang 'Younger Than Springtime' for eight times or more during the tryouts. Then I asked if I could take off my shirt and sing it exactly as it is done in the show. That apparently clinched the deal. While I was playing in 'Where's Charley?' I went to every S u n d a y performance of 'South Pacific' to get myself up in the part I am going to play now."

**Bolger says he and his wife, Miss Rickard, paid special attention to casting chorus boys for their several abilities as actors, singers and dancers.**

"Chorus girls with enough talent to become principals in a musical show are not too difficult to discover," Bolger said. "But chorus boys with ability to become principals are difficult to find, largely because no one pays attention to chorus boys. In the chorus ranks of 'Where's Charley?' alone we have found a half dozen talented chorus boys who have advanced with proper instruction to principal roles or to director assignments."

# Boyer Soon Will Make With Romance on Radio

*By Sonia Stein*

DROP whatever it is you're doing—reading this column is exactly what I mean—and tear down to the library. Fast! Hunt through the mystery book until you find a detective character who could blossom into radio life in the person of Charles Boyer.

Penalty for delayed action: NBC is going to put him on the air in a series of romantic comedies. Boyer dickered with NBC for a long time, trying to find a detective character that would be suitable. Now, for want of a suitable French sleuth role (Arsene Lupin was considered and vetoed for reasons not made public), Boyer will wind up making silly conversation in that highly developed form of drivel known as the romantic comedy. Haste, as I say, is important. The romances are imminent.

Judy Canova

There's not much possibility of any Boyer show being televised for a long time. Boyer wants to be free to go from coast to coast for play and movie assignments. He's not keen to kinescope shows on the west coast for the rest of the network, quite apart from the physical impossibility of doing a weekly TV show along with either a movie or a play.

Boyer looks his handsome self on TV. He made several guest appearances while in New York, including one on the Paul Whiteman show which is where I discovered to my shattered illusion, that he wears a RED toupee. All that dark-eyed, black-eyelashed good looks topped by an auburn transformation. It's aesthetically clamorous, believe me. The motives are of the best, however. Red hair photographs and televises with more highlights than black hair does. Many actresses are auburn-haired now, although they photograph dark.

### *Pigtail Problem*

WHICH brings us to a genuine redhead whom I'd always thought was dark. NBC's Judy Canova, tracked to the Gotham Hotel in New York, has dark red hair and grey eyes. Her hair has to be long for the pigtails which she wears for all performances as suitable topping for her GI shoes, plaid shirt and hillbilly lope.

She rebels over the necessity of keeping it long, threatens to cut it so she can wear a stylish hat. At present she doesn't own a hat—except her red comedy hat—and had a hood built right onto her new mink coat.

**For what it may be worth in "the shape of things to come," Miss Canova let out a high voltage hill-to-hill type screech to her sister Ann (them's big suites at the Gotham) when I asked her if she had ever thought about doing a female Hopalong Cassidy comedy character.**

"Ya hear that Annie?" she screamed. They didn't elucidate further, but it seemed I'd hit a point—happy or sore—I'm not sure.

Hopalong himself is the only guest star Judy's had on her show. Her daughter Tweeny (Julietta) said she wanted him for Christmas, so mama did the best she could. She had him on her New Year's Eve show.

**Although Judy talks at all times much the way she does on the air, she's a hard-headed business woman. She has her own film producing company and will be producing some TV films "maybe within a year and a half." All of which makes that female Hopalong Cassidy sound probable.**

Meantime her radio show (Saturdays, 10 p. m., WRC-NBC) goes merrily along in its seventh year for the same happy sponsor. Possible reason for its success is that the hard-working Miss Canova tries out her next week's show on her this week's studio audience. When the regular show is over, she gives the audience a run-through of the next week's script and throws out the jokes they don't laugh at. Steps up the work but also seems to step up the show.

THE most exciting news on the upcoming shows front is word that Ray Noble, that master of inanity on the Edgar Bergen-Charlie McCarthy show, has been auditioned for the part of the foppish English gentleman in a series based on P. G. Wodehouse's "Jeeves."

See STEIN, Page 4, Column 1

### TV in the Air

IT DOESN'T bother Judy at all that many people think she is a genuine hillbilly. Her father was a Florida cotton broker who took his brood to the cool hills of North Carolina every summer. There Judy, Ann and Brother Zeke picked up the hill songs and twang. (Zeke and Ann are part of the comedy trio when they play State Fairs, where Judy is a big favorite, and will be in the act if Judy comes to Washington for the Sesquicentennial, as seems likely.)

### *Today on WTOP*

Warren Hull — Faye Emerson

11:15 A. M.—Presiding Bishop Henry Knox Sherrill speaks.

5:30 P. M.—Strike It Rich. Warren Hull quizzes audience participants.

10:30 P. M.—We Take Your Word. New word game with Abe Burrows, Lyman Bryson, John McCaffrey and guest Faye Emerson.

1500 K.C. (AM) 96.3 Meg. (F.M.)

*UNLIKELY MEETING: Louis Calhern, famed for his dignified stage portraits, comes across frisky Carmen Miranda in the Columbia's Technicolored musical, "Nancy Goes to Rio." Jane Powell and Ann Sothern are starred*

# C. U. to Open 'Oedipus Rex' Friday Night

CATHOLIC UNIVERSITY'S celebrated speech and drama department will present its next production of the season, "Oedipus Rex," Friday night in the university theater on the campus.

**The Sophoclean classic will be presented in a new translation by Dudley Fitts and Robert Fitzgerald. The authors state they have hoped "to stress the colloquial strength of the languaage without sacrificing the poetic quality." Alan Schneider is the director.**

William Callahan and Teddy Marie Kinsey, both recently returned from the university's graduate touring company trek of "Much Ado About Nothing," have the leading roles of Oedipus and Jocasta.

The chorus is under the direction of Dr. Josephine McGarrey Callan, whose work with the department has done so much to give it its Nation-wide reputation.

The tragedy will be performed nightly except Sundays through April 1.

*CAPITOL RETURNEE: Lynn Allison, who songs with Sam Jack Kaufman's Capitol Theater orchestra had a seven-year vogue, comes back to the Capitol Thursday to sing duets with the theater's current darling, Kay De Witt, to observe Sam Jack's tenth anniversary with the theater. Lynn's coming up from Memphis to make it a festive week for the Capitol*

# *New Musical Is Ready to Go In Georgetown*

WEDNESDAYS through Saturdays will be performance nights for the newly organized Georgetown Theater group which this week will present its first offering, "This Is It," a musical adaptation of a Bret Harte story.

Performances will be held nightly at 8:15 in the auditorium of Christ Church, 31st and O sts. nw.

In the cast for Director Sabina Alonso are: Jean Fay Macaboy, Chuck Floyd, Teddy Costinett, Lindy Hayen, Andrew Bright, Jim Laverty, Val Rothschild, Byron Rash, Eileen Conner and Tom Ryan, with Joan Nelson and Andrew Moll as featured singers.

# *Metropolitan to Show Series Of 'Oscar' Nominee Movies*

WITH the announcement of the Academy Award winners set for Thursday night the 23rd, the Metropolitan Theater this week will revive a series of pictures which have been nominated for "Oscars."

**Since the more prominent nominees are still playing the Washington area, having been only recently released, the Warner F street house is dipping into pictures seen here some months ago. The parade starts this Thursday, with a different picture each day.**

"A Letter to Three Wives," a candidate for best picture, best direction and best screen play, is the opening day attraction.

"She Wore a Yellow Ribbon" plays Friday, a candidate for the finest color photography division.

"White Heat," nominated as a best motion picture story entry, is Saturday's bill.

"The Stratton Story," another best story award, will be shown a week from today.

"Come to the Stable" is set for Monday the 20th, with a best performance nomination (Loretta Young), two best supporting performances (Celeste Holm and Elsa Lanchester) and a best story nomination to its credit.

**"Pinky," for which Jeanne Crain has been nominated as the best actress and both Ethel Barrymore and Ethel Waters as best supporting actress will be shown the 21st.**

"The Window" comes back the final day of the series, Wednesday, a candidate for the best film editing of the year.

## *Youth Who Once Toured in 'Father' Has Lead at G. U.*

Once one of Father Day's red-headed youngsters in a touring company of "Life with Father," a Georgtown University sophomore this week will have the lead in another classic play, "Ah, Wilderness!"

REYNOLDS

Jack Reynolds is the young man who'll be playing Richard in Eugene O'Neill's popular comedy Wednesday, Thursday and Saturday evenings when the university's Mask and Bauble Club presents the second offering of its ninety-sixth year.

George Perry is directing the production which will be presented in Holy Trinity Auditorium, 36th and O sts. nw. John Dooley, Warren LeMon, Joe Sickles, Tom McGinty, Tom Bauer and Gery Martin are in the cast, with Vernon McCarthy and Jack Gurry heading the backstage crew.

## *Theater Time Table*

**STAGE**

**Gayety**—"The Barretts of Wimpole Street," Susan Peters revives live theater here in the romantic comedy about Robert Browning and Elizabeth Barrett, tomorrow night at 8:30.

**SCREEN**

**Capitol**—"The Black Hand," Gene Kelly in a story about the Mafia in New York of the 1900's, at 1:35, 4:20, 7:10 and 10 p. m. Stage shows at 3:35, 6:25 and 9:15 p. m.

**Warner**—"Young Man With a Horn," Kirk Douglas and Lauren Bacall with Hoagy Carmichael and Harry James, at 1, 3:10, 5:20, 7:30 and 9:45 p. m.

**Palace**—"Mrs. Mike," a Canadian Mountie takes a Yankee bride, Dick Powell and Evelyn Keyes, at 1, 3:10, 5:25, 7:35 and 9:50 p. m.

**RKO-Keith's**—"Cinderella," Walt Disney in fine fettle, at 1, 2:50, 4:35, 6:25, 8:10 and 10 p. m.

**Playhouse**—"All the King's Men," vibrant, tumultuous film about the rise and fall of an American politician finely acted by Broderick Crawford, Mercedes McCambridge, at 1, 3, 5:10, 7:25 and 9:40 p. m.

**Trans-Lux**—"The Red Shoes," Britain's popular ballet film, at 12:45, 3:05, 5:35, 7:50 and 10:15 p. m.

**Columbia**—"Nancy Goes to Rio," Technicolored musical with Jane Powell, Ann Sothern and Carmen Miranda, at 1:30, 3:35, 5:45, 7:50 and 9:55 p. m.

**Metropolitan**—"Guilty Bystander," Faye Emerson and Zachary Scott in a Gotham melodrama, at 1:40, 3:40, 5:40, 7:40 and 9:40 p. m.

**Dupont**—"The Hidden Room," a jealous husband evolves a nearly perfect revenge, at 1:25, 3:25, 5:30, 7:30 and 9:40 p. m.

**Little**—"The Amazing Mr. Beecham," merriment in British politics, at 1, 2:45, 4:30, 6:20, 8:10 and 10 p. m.

**National**—"Steamboat Round the Bend," at 1:05, 2:50, 4:30, 6:10, 7:55 and 9:35 p. m.

**Pix**—"Street Girl," at 2:10, 4:50, 7:30 and 10:10 p. m. "Forgotten Women," at 1, 3:45, 6:25 and 9:08 p. m.

**Ambassador**—"Young Man With a Horn," at 1, 3:05, 5:15, 7:30 and 9:35 p. m.

## *Coming Up*

**Capitol**—"Key to the City," Clark Gable, Loretta Young and Marilyn Maxwell have fun in Manhattan; opens Thursday.

**Palace**—"Mother Didn't Tell Me," Dorothy McGuire and William Lundigan have some frivolous misunderstandings; follows "Mrs. Mike."

**Warner**—"Dear Wife," much the same folk of "Dear Ruth," including William Holden, Joan Caulfield, Billy de Wolfe and Edward Arnold; opens Thursday.

**Keith's**—"Guilty of Treason," the Cardinal Mindszenty case, with Charles Bickford, Paul Kelly and Bonita Granville; follows "Cinderella."

**Playhouse**—"The Third Man," the black market in Vienna as seen by the makers of "The Fallen Idol," with Joseph Cotten and Orson Welles; opens Wednesday.

**Metropolitan**—A parade of Academy Award nominees, new bill each day beginning Wednesday.

**Dupont**—"The Scarlet Empress," Marlene Dietrich and John Lodge star in this revival; opens Wednesday.

**Little**—"Tight Little Island," hearty thirst on a Scottish island; to open at both the Little and Dupont March 22.

First Time At Popular Prices

Doors Open 12:30 P.M.

Trans-Lux

PRO TENNIS
ONE NITE ONLY!
THIS FRIDAY, MARCH 17th, 8:30 p.m.
featuring
JACK KRAMER, PANCHO GONZALES, PANCHO SEGURA, FRANKIE PARKER and BOBBIE RIGGS in mixed singles & doubles matches
TICKETS ON SALE at the Fairway, 1328 G St. N.W. and Uline Arena Box Office
Prices: $1.25, $2.00, $2.50, $3.00, Tax Included
ULINE ARENA

FINAL WEEK! NEW GAYETY 9th ST. BET. E & F ME. 8662
THE UNCONQUERABLE HOLLYWOOD STAR
SUSAN PETERS

in person
RUDOLPH BESIER'S Romantic Comedy
"The Barretts of Wimpole Street"
with BRANDON PETERS and ROBERT CARROLL
KAREN LINDGREN
PRICES—EVES. AT 8:30—Orch., $3.00, Bals. $2.40-$1.80 2nd Bals. (Not Reserved)—$1.20
MAT. WED. & SAT. AT 2:30—Orch., $2.40; Bals. $1.80-$1.20 2nd Bals., 800 Seats (Not Reserved), 60c—Prices Include 20% Tax. Second Balcony Seats Held at Showtime
MATS. WED. & SAT.

PIX 13TH at H N.W. DOORS OPEN 12:30
'STREET GIRL.
Plus FORGOTTEN WOMEN.

NATIONAL E. BETWEEN 12TH & 14TH
WILL ROGERS in "STEAMBOAT 'ROUND THE BEND"

EDDY RUHL
Internationally Known Tenor

in his 1950 Concert Debut at Constitution Hall
18th & D Sts N.W.
Thurs., Mar. 16 8:30 P. M.
"Beautiful Voice—Thrilling Quality" —ARTURO TOSCANINI
"Magnificent" OSSERVATORE, Rome, Italy
Tickets on Sale at Snow Concert Bureau, 1108 G Street N.W. $1.20, $1.80, $2.40, $3.00, $3.60, Incl. Tax

Patrick Hayes Presents
TODAY March 12, 4 P.M.
Alec Templeton Pianist
Seats available—$2.40, $3.00
Constitution box office open 12 noon
HEIFETZ
This Tues., March 14—8:30 P.M.
Robt. Shaw Chorale
ROBERT SHAW, Conducting
Sunday, March 26—4 P.M.
Jussi Bjoerling In Recital
Tuesday, March 28—8:30 P.M.
BURL IVES
Saturday, April 1—3 P.M.
HAYES CONCERT BUREAU
1108 G N.W. (In Campbell Music Co.)
NA. 7151 Steinway Piano

SUNDAY! Your day for a Wonderful dinner at . . .
Costin's
RESTAURANT 835--17th N.W.
Serving such Old World Favorites as: HUNGARIAN PAPRIKA CHICKEN, SAUERBRATEN, WIENER SCHNITZEL
AND ALWAYS THOSE
'WONDERFUL STEAKS'
Daily 11-9 • Sunday 4-9

LOEW'S
CAPITOL F at 14th TODAY . . . Open 12:45
TWO LOVERS—PURSUED BY A DEADLY SECRET SOCIETY!
M-G-M's "BLACK HAND"
GENE KELLY — J. CARROL NAISH, TERESA CELLI
On the big STAGE
GUS VAN The Original Melody Man
Heading a Big Show
THURSDAY CLARK GABLE LORETTA YOUNG "KEY TO THE CITY" On Stage SAM JACK KAUFMAN 10th ANNIVERSARY SHOW

PALACE F at 13th TODAY . . Open 12:30
The exciting love story of a man . . . a woman . . . and a wilderness
DICK POWELL EVELYN KEYES "MRS. MIKE"
SATURDAY The Picture with All the Hilarious Answers DOROTHY McGUIRE WILLIAM LUNDIGAN "MOTHER DIDN'T TELL ME"

COLUMBIA F at 12th TODAY Open 12:45
JANE POWELL • ANN SOTHERN NANCY Goes to RIO TECHNICOLOR

They click like a key in a lock!
CLARK GABLE LORETTA YOUNG
GABLE in the gayest, Gable-est role he's ever had! As a cocky, kidding, baby-kissing Mayor...and lucky Loretta is the baby!

M-G-M's Key to the City
with MARILYN MAXWELL FRANK MORGAN JAMES GLEASON LEWIS STONE RAYMOND WALBURN
Screen Play by ROBERT RILEY CRUTCHER • Based on a Story by ALBERT BEICH
Directed by GEORGE SIDNEY • Produced by Z. WAYNE GRIFFIN
A METRO-GOLDWYN-MAYER PICTURE
starts THURS. Loew's Capitol F at 14th • PLUS BIG STAGE SHOW

LAST 3 DAYS
"BEST OF THE YEAR"
Coe—Post, Carmody—Star, N. Y. Film Critics
ALL THE KING'S MEN
THE PLAYHOUSE
15th & H STREETS • ST 8500

WARNER 13th near F NOW OPEN 12:30 p.m.
He Made Great Music.....But Couldn't Learn to Make Love.....
KIRK DOUGLAS LAUREN BACALL DORIS DAY
In Warners Electrifying
"YOUNG MAN WITH A HORN"
Romance Of The Jazz Trumpet Player
ALSO AT AMBASSADOR Starts 1 p. m
HELP REPEAL 20% TAX ON YOUR MOVIE TICKETS. SIGN PROTEST CARDS AT ALL OUR THEATERS

LITTLE 9th St. bet. F & G ME. 1320
The Merriest Comedy of the Season!
J. ARTHUR RANK presents "THE AMAZING Mr. BEECHAM"

DUPONT 1332 CONN. AVE. DU. 7300 TELEVISION IN OUR LOUNGE Cont. Parts from 1 P.M.
WHOSE EYE COULD SEE... WHOSE EAR COULD HEAR WHOSE MIND KNEW... ?
THE HIDDEN ROOM

METROPOLITAN NOW Open 12:55 p.m.
TOUGH... TENSE... TERRIFIC...
ZACHARY SCOTT FAYE EMERSON
In Film Classics Thriller
"GUILTY BYSTANDER"
First Showing in Washington

RKO KEITH'S
WALT DISNEY'S CINDERELLA
Color by TECHNICOLOR
Distributed by RKO RADIO PICTURES, INC.
A LOVE STORY WITH MUSIC
STAYING FOR A THIRD WEEK at RKO KEITH'S
15TH AT G
OPEN TODAY 12:30 WEEK DAYS 10:45
HELP REPEAL 20% TAX ON YOUR MOVIE TICKETS

The 1st big motion picture hit of 1950!
The 2nd successive success from Carol Reed and Graham Greene... who brought you "Fallen Idol!"
The CAROL REED production "THE 3RD MAN"
opens WED. MARCH 15 THE PLAYHOUSE • 15th AND H STREETS • ST 8300


## TODAY'S NEIGHBORHOOD MOVIES

**WARNER BROS. THEATERS** for Information Phone RE. 0800 MATINEE ALL THEATERS TODAY

**AMBASSADOR** Kirk Douglas in "YOUNG MAN WITH A HORN," at 1:00, 3:05, 5:15, 7:20, 9:35.

**AVALON** John Wayne in "SANDS OF IWO JIMA" at 1:45, 4:15, 6:50, 9:25.

**AVE GRAND** Judy Canova in "JOAN OF OZARK," at 1:30, 4:45, 8:05. Lloyd Nolan in "HOUSE ON 92ND STREET," at 2:50, 6:05, 9:25.

**BEVERLY • CALVERT • PENN TIVOLI • UPTOWN** Jane Russell in "THE OUTLAW," at 1:10 3:10, 5:15, 7:25, 9:30.

**CENTRAL** Abbott and Costello in "IT AIN'T HAY," at 1:10, 4:30, 8:05. Brain Donlevy in "HANGMEN ALSO DIE," at 2:30, 6:00, 9:25.

**COLONY** Bob Hope in "GREAT LOVER," at 1:40, 3:35, 5:40 7:35, 9:40.

**HOME** Abbott and Costello in "HIT THE ICE," at 1:25, 4:45, 8:05. George Murphy in "BORDER INCIDENT," at 2:45, 6:05, 9:25.

**KENNEDY** Danny Kaye in "INSPECTOR GENERAL," at 1:00, 3:05, 5:10, 7:20 9:25.

**MacARTHUR** Gene Tierney, Richard Conte in "WHIRLPOOL," at 1:15, 3:15, 5:20, 7:25, 9:35.

**SAVOY** Lloyd Nolan in "HOUSE ON 92ND STREET," at 1:05, 3:55, 6:45, 9:30. John Howard in "RADAR SECRET SERVICE," at 2:55, 5:40, 8:35.

**SECO** Leo Gorcey in "BLONDIE DYNAMITE," at 1:00 4:00, 7:00, 10:00. Lee Bowman in "THERE'S A GIRL IN MY HEART," at 2:35, 5:35, 8:35.

**SHERIDAN** Maureen O'Hara in "BAGDAD," at 1:20, 3:20, 5:25, 7:30, 9:25.

**SILVER** Randolph Scott in "THE NEVADAN," at 1:40, 3:40, 5:45, 7:45, 9:50.

**TAKOMA** Ronald Reagan in "THE HASTY HEART," at 1:00, 3:00, 5:00, 7:20, 9:45.

**YORK** Edward G. Robinson in "SCARLET STREET," at 1:00, 4:30, 8:05. Gene Kelly in "ON THE TOWN," at 2:40, 6:15 9:45.

**DISTRICT THEATERS** For Information, Call NOrth 2000

**HOWARD** 620 I St. N.W. 12 Noon
Cary Grant, Douglas Fairbanks, Jr., "GUNGA DIN" and Victor McLaglen, Boris Karloff, "LOST PATROL."

**LINCOLN** 1218 U St. N.W. Opens 12:30 P.M.
George Raft, Ella Raines, Pat O'Brien "DANGEROUS PROFESSION"

**REPUBLIC** 1343 U St. N.W. Opens 12:30 P.M.
Jane Russell, Thomas Mitchell "THE OUTLAW"

**BOOKER T** 1433 U St. N.W. Opens 12:30 P.M.
John Wayne "SANDS OF IWO JIMA"

**LANGSTON** 25th & Benning N.E. Opens 12:45 P.M.
Maureen O'Hara, Vincent Price "BAGDAD"

**ARLINGTON-FALLS CHURCH, VA.** For Information Phone OX. 4266

**STATE • WILSON**
"THE HEIRESS"
Olivia de Havilland, Montgomery Clift

**LEE** East Falls Church, Va.
"BELLS OF CORONADO"
Roy Rogers, Dale Evans

**ASHTON** Phone Oxford 1139 Alexandria, Va.
"THE OUTLAW"
Jane Russell, Jack Buetel

**Buckingham • Arlington**
"NEVADAN,"
Randolph Scott, Dorothy Malone

**BYRD • JEFFERSON**
"BAGDAD"
Maureen O'Hara, Vincent Price

**GLEBE** 2130 N. Glebe Road Arlington, Va. OX. 4266
"THE HASTY HEART"
Ronald Reagan, Pat Neal

**APEX** 4813 Mass. Ave. N.W. WOodley 4600
Jane Russell "THE OUTLAW" at 1:20, 3:25, 5:30, 7:35, 9:40

**ATLAS** 1331 H St. N.E. ATlantic 8300
Doors Open 12:30. Cont. 1-11.
Spencer Tracy, Katharine Hepburn "ADAM'S RIB"
Plus Scott Brady "PORT OF NEW YORK"

**FLOWER** Piney Branch Rd. & Flower Ave. JU. 7-7017
Doors Open 12:30 p. m.
Gary Cooper "UNCONQUERED" in Technicolor
at 1:15, 4:00, 6:40, 9:26.

**SENATOR** Minn. Ave. & Benn. rd. N.E. LUdlow 4-2600
Jane Russell "THE OUTLAW" at 1:21, 3:30, 5:27, 7:36, 9:45.

**NAYLOR** 29th and Ala. Ave. S.E. Bus to Door. VI. 4000
Jane Russell "THE OUTLAW" at 1:05, 3:14, 5:23, 7:32, 9:41.

**VILLAGE** 1307 Rhode Isl. Ave. N.E. Phone Mich. 9227
Jack Buetel, Jane Russell in "THE OUTLAW," 1:23, 3:29, 5:35, 7:41, 9:47.

**NEWTON** 12th & Newton Sts. N.E. Phone LA. 6-4114
Randolph Scott, Dorothy Malone in "THE NEVADAN" at 1:30, 3:35, 5:38, 7:38, 9:38.

**JESSE** 18th Nr. Rhode Isl. Ave. N.E. Phone DUpont 9861
Bob Hope, Rhonda Fleming in "THE GREAT LOVER" at 3:02, 6:19, 9:36.
Ronald Reagan, Patricia Neal in "THE HASTY HEART" at 1:21, 4:38, 7:55

**SYLVAN** First and R. I. Ave. N.W. Phone NOrth 9689
"C L O S E D"

**ACADEMY** 833 8th St. S.E. LI. 3-9619
Cathy O'Donnell, Farley Granger in "THEY LIVE BY NIGHT" at 2:41, 6:03, 9:25
Ralph Richardson, Michele Morgan in "THE FALLEN IDOL" at 1:07, 4:29, 7:51.

**VERNON** 3707 Mt. Vernon Ave., Alexandria, Va. AL. 2424
Spencer Tracy, James Stewart in "MALAYA" at 1:10, 3:15, 5:15, 7:20, 9:20.

**REED** 1723 King St. Phone Alexandria 3445
"THE HEIRESS"
Olivia DeHavilland, Montgomery Clift

**VIRGINIA** Mt. Vernon Blvd. First St. AL. 6133
"THE SUNDOWNERS"
Robert Preston, Robert Sterling

**RICHMOND** 819 King St. Phone OV 9826
"BELLE OF THE YUKON"
Randolph Scott, Gypsy Rose Lee

**CENTRE** (Fairlington) TEmple 1000
"JOLSON SINGS AGAIN"
Larry Parks, Barbara Hale

**SHIRLINGTON** Parkfairfax OVerlook 2500
"MONTANA"
Errol Flynn, Alexis Smith

**Alex.-Arlington, Va.** For Information Call Al. 9000

**CAROLINA** 11th & N. Carolina S.E. LI. 3-4471
Jane Haver "OH YOU BEAUTIFUL DOLL"
Roy Rogers—"BELL OF CORONADO"

**Roth Theaters**

**STANTON** 6th & C Sts. N.E. LI. 4-9468
Robert Taylor—"AMBUSH"
Mickey Rooney—"THE BIG WHEEL"

**FAIRFAX** Fairfax, Va. Phone 786
"THE HEIRESS"
Olivia De Havilland, Montgomery Clift.

**GEORGETOWN** 1351 Wisconsin N.W. AD. 8100
"THE HASTY HEART" Ronald Reagan, Patricia Neal. Plus latest News and Cartoon. Matinee 2 P. M.

**CIRCLE** 2105 Pa. Ave. N.W. RE. 0184
Jane Russell, Jack Buetel in "THE OUTLAW" at 1:20, 3:30, 5:30, 7:40, 9:48.

**SYDNEY LUST THEATERS**

**BERNHEIMER'S THEATERS**

**FAIRLAWN AMUSEMENT CO.**

**DRIVE IN** Balto. Pike—5 Min. past U. of M.—TOwer 5800
Reopens for Season Saturday! Open 6 p. m.! Sat., Sun., Mon.: Gregory Peck in "TWELVE O'CLOCK HIGH" at 6:45 and 9:25.

**BETHESDA** Wis. Ave. & B-W Hwy. WI. 2848-9436
Free Parking. Today thru Tues.—Maureen O'Hara in "BAGDAD" (Technicolor), at 1:15, 3, 4:45, 6:30, 8:15, 10.

**MILO** Flh. Rockville, Md. 2434 Free Parking
Today-tomor.—Gregory Peck in "12 O'CLOCK HIGH," at 2, 4:22, 6:44, 9:06.

**KAYWOOD** Eastern Ave. Bet. R. I. & Mich. Aves. WA. 8899
Free Parking—Last day—All Family Show! Randolph Scott, Forrest Tucker in "THE NEVADAN" (color) at 1:43, 3:47, 5:51, 7:57, 10; plus Cartoon Show with Popeye, Pluto, Tom & Jerry, Andy Panda, etc.

**CAMEO** Mt. Rainier, Maryland WA. 9746—Two Hits
Two Hits! Today-tomor.—Gene Kelly, Vera Ellen, Frank Sinatra in "ON THE TOWN" (Technicolor) plus Penny Singleton, Arthur Lake in "BLONDIE HITS THE JACKPOT." Last complete show 8:25.

**HYATTSVILLE** Baltimore Blvd. Hyattsville, Md.
Hyatts. 0332. Free Parking. Today-tomor.—All Family Show! Randolph Scott, Forrest Tucker in "THE NEVADAN" (color) at 1:38, 3:37, 5:40, 9:45, plus Cartoon Show with Woody Woodpecker, Tom & Jerry, Andy Panda, etc.

**CHEVERLY** Defense Highway at Landover Rd., Md.
UN. 0100. Free Parking. Two Hits! Today-tomor.: "TREASURE OF MONTE CRISTO" plus Danny Kaye in "THE INSPECTOR GENERAL" (Technicolor). Last double feature 8:10.

**MARLBORO** Upper Marlboro, Md. Marlboro 9879
Today-tomorrow — Gregory Peck in "TWELVE O'CLOCK HIGH" at 2, 4:12, 6:42, 9:15.

**ANACOSTIA** 1415 G. Hope Rd. S.E. AX. 2424
Jane Russell in "THE OUTLAW" at 1:15, 3:15, 5:15, 7:15, 9:15.

**ATLANTIC** Nich. Ave. & Atlantic St. JO. 3-5000
Jane Russell in "THE OUTLAW" at 1:15, 3:15, 5:15, 7:15, 9:15.

**CAPITOL** Capitol Heights, Md. HI. 4740
John Wayne in "SANDS OF IWO JIMA" at 3:10, 5:10, 7:10, 9:10.

**CONGRESS** 2931 Nichols Ave. S.E. JO. 2-8777
John Wayne in "SANDS OF IWO JIMA" at 1:00, 3:05, 5:10, 7:15, 9:20.

**FAIRLAWN** 1342 G. Hope Rd. S.E. LU. 4-6400
Double Feature—H. G. Wells' "THINGS TO COME" at 1, 3:55, 6:55, 9:55. "MAN WHO COULD WORK MIRACLES" at 2:35, 5:35, 8:30.

**HIGHLAND** 2533 Pa. Ave. S.E. LU. 4-7311
Gene Tierney in "WHIRLPOOL" at 1:20, 3:20, 5:20, 7:20, 9:30.

**LAUREL** Laurel, Md. Laurel 113
Gregory Peck in "TWELVE O'CLOCK HIGH"

**CORAL** Marlboro Pike at District Line HI. 5151. Free Parking
Randolph Scott in "THE NEVADAN" in color at 1:00, 2:45, 4:30, 6:20, 8:05, 9:50.

**HISER-BETHESDA** 7414 Wisc. Ave. WI. 4848
Randolph Scott in "THE NEVADAN," (Cinecolor), at 1:35, 3:35, 5:40, 7:45, 9:45 p. m. Extra! WALT DISNEY CARNIVAL, 15 min. of Cartoon Fun with Donald Duck, Mickey Mouse, etc.

## Eddie Gallaher
# ON RECORDS

"GO TO SLEEP, Go To Sleep, Go To Sleep,"—Arthur Godfrey-Mary Martin, Columbia: A novelty song is usually one with a clever set of lyrics set to a melody whose main function is to be unobtrusive. Here, however, is a novelty which came into being because of its unusually attractive melody.

**The melody in question was written by a relatively obscure composer, Fred Spielman, who submitted it to Walt Disney, since he operates a music publishing house as one of his farflung enterprises. Disney was so intrigued with the tune that he called up Sammy Cahn and asked him to write a lyric for the song.**

Cahn, one of America's leading songwriters, who is responsible for "Bei Mir Bist Du Schoen," "Shoe Shine Boy," "I've Heard That Song Before," and sundry other hits, begged off because he was working on a score for a new movie and had no time for collaborating with an unknown tunesmith. Disney managed to cajole Cahn into his office to hear the melody anyway. Cahn was immediately enthusiastic over what he heard, and that weekend he produced the clever lyrics for "Go to Sleep, Go to Sleep, Go to Sleep," whose triple title is reminiscent of an earlier Sammy Cahn success, "Let It Snow, Let It Snow, Let It Snow."

"GO TO Sleep, etc." like "Dearie," "I Said My Pajamas," and many another song these days, is a boy-girl duet, this time between husband and wife. It makes capital of the familiar domestic scene wherein one partner keeps up an incessant flow of conversation in the night while the other partner is trying to get some sleep.

**Columbia has cast the parts of husband and wife admirably, with Arthur Godfrey and Mary Martin, both of whom, I'm told, make their principal livings in other fields. Placing these two charming and contrasting personalities on the same record was a happy inspiration indeed.**

Incidentally, those of us who have always thought of Austrian composers as romantic fellows who produce gay Viennese waltzes are in for a sad disillusionment. Fred Spielman, the above mentioned writer of "Go to Sleep, Go to Sleep, Go to Sleep," and Stephan Weiss, the composer of another triple titled novelty, "Music, Music, Music," a song which hardly engenders thoughts of romance, are both Viennese by birth.

FROM a Disk Jockey's Memo Pad: Don Cornell, the vocalist on Sammy Kaye's record of "It Isn't Fair," makes his solo bow for RCA Victor with "My Baby Is Blue." The song has nothing to do with an incubator . . . While there are many popular Christmas songs, "Easter Parade" has more or less had the Easter season all to itself. It may have to move this year, though, to make way for a cute new song about the Easter bunny, "Peter Cottontail," as recorded by Mervin Shiner (Decca) . . . Sound-alikes: "The Wedding Samba" and "Diamonds Are a Girl's Best Friend" . . . Popular singers are usually known by their nicknames. One never sees a record label mentioning William Eckstine, Harry Crosby, or Josephine Stafford . . . One of Mercury's top stars, Vic Damone, has to abbreviate his first name to refrain from plugging a rival record company . . . On the other hand, the newcomer Richard Hayes, whose name sounds rather formal, doesn't dare use his nickname. If he did, Dick Haymes would be furious.

*Eddie Gallaher is heard on WTOP every day except Sunday on the Sundial, 7:45 to 9:00 a. m.; Moondial, 11:20 p.m. to 12:30 a.m.*

**The Music Box**

# Symphony To Play Again For Children

*Alec Templeton . . . plays today in Constitution Hall*

THE National Symphony Orchestra will play a special people's concert in Lisner Auditorium on March 30.

**The program will include three Latin American dances, performed with the orchestra by members of the Washington School of the Ballet.**

The concert is being given to answer many requests from students, parents, and teachers who were unable to obtain tickets to the regular children's concerts of the orchestra. Howard Mitchell will conduct, and has listed the Washington premiere of an important piece, Robert Ward's overture, Jubilation. This is the first time a major work has been premiered on a young people's concert.

The symphony's weekly concerts are now over, but two Sunday afternoon programs remain: next week the Tschaikowsky program with Rudolf Firkusny in the popular piano concerto, and Palm Sunday afternoon, April 2, with the Ricci brothers as soloists.

COMING EVENTS include Ballet Theater the end of the month, with Youskevitch, Maria Tallchief, Nana Gollner, Hugh Laing, Nora Kaye, John Kriza, and the rest of their top company.

**The Georgetown Concert Group will announce a replacement concert for this week shortly. There will be no program this Thursday as previously announced.**

Best programs of the week include: today's Barker Hall recital; modern music this afternoon at All Souls' Unitarian Church; Heifetz's list Tuesday night, and the even better program at the same time by Jean Williams in the Institute of Contemporary Arts. Miss Williams is a superb pianist and musician.

And the dance program for Lisner on Friday night looks excellent. P. H.

### Art Club Exhibition

Opening March 19 at the Arts Club is an exhibition of paintings by members of the Society of Washington Artists.: On the following Sunday the Club will launch a special display of portraits by Bruno Beran.

The Georgetown public library is holding a special exhibition of paintings by Caroline Van H. Bean.

**The Record Player**

# Four Musicians Produce A Great Waxing of Bach

BACH: Trio Sonatas. Phillip Kaplan, and Louise Schaefer, flutists; Samuel Mayes, cello, and Erwin Bodky, harpsichordist. Allegro AL 44. $3.85.

Here is one of the finest and most engaging recordings of the music of Bach I have heard. It is played to perfection by two members of the Boston symphony orchestra and two other Boston musicians. The recording could not be improved.

The music is a Sonata in E Flat for two flutes, cello and keyboard, and one in G for one flute and the other two instruments. Samuel Mayes is first cellist of the Boston Symphony, having assumed that position following years as first chairman in the Philadelphia Orchestra.

Kaplan plays with the Boston orchestra also, and Erwin Bodky has been heard on records with Arthur Fiedlers sinfonietta. The music has charm, mature substance, and is one of the best tributes of the present Bach anniversary.

CHOPIN: C Sharp Minor Scherzo; A Flat Ballade; Waltzes in E Minor, C Sharp Minor and G Flat. Leopold Godowsky, pianist. Allegro AL 31. $3.85.

Historical Piano Series: Ferruccio Busoni, Teresa Carreno, Raoul Pugno, Fannie Bloomfield-Zeisler. Allegro AL 30. $3.85.

**The Allegro people have been enterprising in several fields. In their recordings of unfamiliar music, they have interested themselves in the rolls of piano music made by the famous artists of a previous generation, rolls designed for use on player pianos.**

Of course those rolls were often less than an artist's true performance, because of mechanical limitations and the manner in which holes were cut in rolls. In spite of this there are some remarkable achievements.

One entire recording brings back the playing of Leopold Godowsky, who, though he made modern records, did not make them in his prime. His version the the A Flat Ballade of Chopin emerges from this recording as one of the most poetic accounts of the familiar music. His technique was the big kind that encompassed all problems with ease. With all this, he played with a great tenderness often missing in today's technical giants.

**The famous names of Pugno, Bloomfield-Zeisler, and above all, Carreno and Busoni, mean little to today's auditors. From a portion of Schumann's Kreisleriana, we hear the famous "Pugno touch" with clarity. It was a beautiful kind of playing. Carreno's conception of Schubert's G Major Impromptu was one of great motion. It is hard to tell just how she made the piano sound from this recording.**

The same is true of Busoni. He is represented here with his version of the Rigoletto quartet, a piece of patchery so bad that we would not tolerate it on a program today. Nor does the playing, with its jerky lines, give any true account of what we know Busoni's playing to have been. But there are moments on the disk when things do slow up brilliantly. Bloomfield-Zeisler comes off well in Chopin's D Flat, "Minute" waltz.

The idea behind these records is good. If mechanics of transferal from roll to record can be smoothed out in the older records, a valuable historical document will be possible. The Allegro pressings are tops.

HUME.

*Eddy Ruhl . . . tenor sings Thursday evening in Constitution Hall*

**Art Notes**

# Calfee Show Opens Today In Baltimore

WILLIAM CALFEE, head of the art department at American University, is having a one-man show at the Baltimore Museum, opening this afternoon. It follows his successful first show in New York at the Weyhe Gallery.

On March 31 the Baltimore Museum is formally opening its new children's wing, combining a museum especially designed for young people with studios for their art classes. The new center is to be directed by Belle Boas, one of the foremost art educators in the country. Working closely with the schools of the city, it will function as a department of the museum rather than a separate school with paid admissions. Funds for the project, which is unique in its field, have been provided by Mrs. Saidie May, a trustee.

Continuing through March 31 at the Barnett Aden Gallery is an exhibit by six Washington artists, Bernice Cross, Norma Mazo, Robert Gates, James Porter, Samuel Bookatz, and Romare Bearden. It will be followed by a retrospective of the work of James L. Wells of the Howard University art faculty. The current show at Howard is a display of Daumier lithographs from the permanent collection. The prints form one of the circulating exhibitions being sent on tour to southern colleges in a special project conducted by Professor Herring, head of the art department.

**Marini's Approach**

# Heart and Mind Make an Artist

*By Jane Watson Crane*

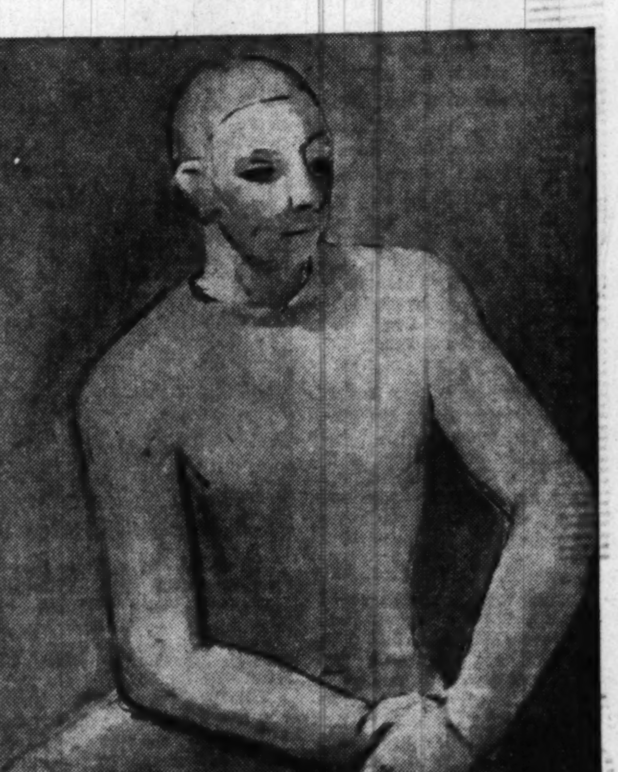

*"Yellow Clown," by Sarah Baker, currently on display in Watkins Gallery of American University*

PAUL KLEE devotees will find a wealth of material at the Phillips Gallery. The exhibition, which will be discussed in this column more fully next Sunday, consists of paintings, drawings and prints from the Klee Foundation in Switzerland with a few additions from American collections. Arranged in chronological order, the works provide the first opportunity presented to survey the creative output of a striking original artist.

THE lion of the week was the Italian sculptor, Marino Marini, who came down for the opening of an exhibition of his drawings at American University. The artist is concurrently having a show of sculptures at the Buchholz Gallery in New York. He first gained admirers here when one of his figure pieces of a man on a horse was included in the show of traditional and experimental sculpture held earlier in the season at the university.

**Marini gave a key to his own approach when we asked him about the current boom in creative activity among Italian artists. He speaks no English so we cannot give the answer in direct quotes, but the gist of his argument was that the drive was to be constructive after experiencing so much destruction.**

In Italy, he said, the artists still have "temperament;" we are not trying to do it all with our heads, he added. The purely intellectual approach to the fine arts he feels to be not so much a dead end as an impossibility. He is not the first to have said that it takes heart and mind to be an artist, but his remarks emphasized the point and his work underscores it. The outstanding characteristics of the drawings are their freedom and fluency.

SHARING honors with Marini at the university is the painter Sarah Baker, who is on the faculty. It is her first one-man show since 1947. A painstaking craftsman, her work has always given pleasure because of her taste and consistency in performance. The current group is unusually well integrated; the paintings, stripped of all extraneous detail, come clear in color and composition. Her subject matter is much the same as before—heads, figures and still-lifes. The difference is in the approach, for the reliance rests securely on painting as a separate, plastic language.

ALINE FRUHAUF is the Peggy Bacon of Washington, but her caricatures are less biting than those of her New York counterpart. For the exhibit at the Whyte Gallery she has done portraits in small scale of a number of local celebrities—artists, connoisseurs and collectors. She works in pencil with a thin, taut line, applying delicate color with wash and crayon. The personalities of her sitters do not hit you all at once; rather they creep up on you a little at a time.

**She plays her accents softly rather than fortissimo, but she can convey a great deal through a lifted eyebrow, an upthrust chin or the contours of a face and figure. In the portraits she placed objects and backgrounds with which her figures and heads are associated in her mind's eye. The results are subtle studies, and as is invariably the case in so personal a medium, some come off better than others.**

Shown here for the first time are portraits of David Finley, Huntington Cairns, Hermann Williams, and Duncan Phillips of the museum world, artists William Calfee, Prentiss Taylor, Jacob Kainen, Bernice Cross, Sarah Baker, Alice Acheson, Pietro Lazzari, Robert and Margaret Gates.

Other "victims" include James V. Herrin, head of the art department of Howard University, Cartoonists Herblock and Jim Berryman, Jose Gomez Sicre, in charge of visual arts at the Pan American Union, and such well known figures as Alice Longworth, Caresse Crosby, Franz Bader, James Whyte, and Miriam Crocker. For good measure she reveals herself, all eyes.

# Dr. Stechow Speaks Today

THE Panofsky lecture at the National Gallery drew a capacity crowd last Sunday. This afternoon's event is a lecture by Professor Wolfgang Stechow of Oberlin College, his subject "Ovid's Metamorphoses in Medieval and Renaissance Art." Time, 4 p. m.; place, the Gallery lecture hall.

The Division of Graphic Arts of the National Museum is holding a special exhibition of prints by Mary Editha Whelan of Sioux City, Iowa. Included are a number of recent woodcuts with strongly marked religious feeling. The show continues through March 26. Paintings are from the William T. Evans collection will be shown in the foyer of the Natural History Building until the same date.

**The Washington Philatelist**

# Specialized Stamp Catalogue Contains Some New Listings

*By William M. Stuart*

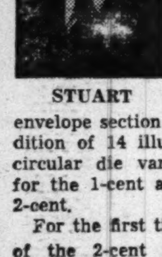

STUART

A 1950 edition of Scott's "Catalogue of United States Stamps Specialized" has just been released by Scott Publications. For the first time it contains complete listings, descriptions and illustrations of the circular dies of 1-cent, 2-cent and 3-cent envelope stamps of the 1916-1918 series. A change in the envelope section includes the addition of 14 illustrations of the circular die varieties, five dies for the 1-cent and nine for the 2-cent.

For the first time, descriptions of the 2-cent Sesquicentennial exposition and 2-cent Washington Bicentennial envelope stamps have been added, as well as four high values of the 1934 wine series. Conservative price increases, with a few decreases, have been made throughout postal issues. The 5-cent New York postmaster's stamp has advanced from $52.50 to $55. A new listing is a No. 14 block of fours, the 10-cent green, type II, of 1855, priced at $100 mint and $500 used.

Canal Zone airmail has been renumbered, Hawaii items advanced and Confederate proofs added, while the prices of many proofs have been revised downward. The catalogue is a most valuable volume and congratulations are due the editors.

THE Collectors Club, Branch 5, S. P. A., met Tuesday evening, A. J. Galloway presiding. An auction was the feature, Ernest Woodhouse acting as auctioneer. Marcus White, of Worcester, Mass., was a guest. He is a member of the national societies and is a noted collector of United States envelopes, his collection containing many of the rare and unusual envelopes of the United States. There will be another meeting on Tuesday evening at Pythian Temple, 1012 9th st. nw. Paul Aiken of the Post Office Department will be the speaker.

The next meeting of the Capital Precancel Club will be held Tuesday at the home of Clement H. Evans, 8119 Hartford ave., Silver Spring, Md.

The Capital City Post Card Club will meet tomorrow evening at 7:30 at the Thomson School, 12th and L sts. nw.

More Stamp News On Page 5

## Art Calendar

NATIONAL GALLERY OF ART, Constitution ave. at 6th st. Permanent collections, recent acquisitions, American paintings from the collections. Weekdays, 10 a. m. to 5 p. m.; Sundays, 2 to 10 p. m.

NATIONAL COLLECTION OF FINE ARTS. Paintings from the Evans collection.

SMITHSONIAN INSTITUTION, Division of Graphic Arts. Prints by Mary E. Whelan, to March 26.

CORCORAN GALLERY OF ART, 17th st. and New York ave. Hallmark exhibition of paintings. Monday, 12 to 4:30; Tuesdays through Fridays, 10 to 1:30; Saturdays, 9 to 4:30; Sundays, 3 to 5.

LIBRARY OF CONGRESS. California Centennial Exhibition. Books designed by Lester Douglas. American folklore.

FREER GALLERY, 12th st. and Jefferson dr. sw. Works of art from Far East, Near East and India. Paintings and prints by Whistler. Open daily, 9 to 4:30.

HOWARD UNIVERSITY, FOUNDERS LIBRARY. Prints by Daumier, to March 31.

PHILLIPS GALLERY, 1600 21st st. nw. Permanent collection European and American paintings. Paintings and drawings by Paul Klee.

DUMBARTON OAKS COLLECTION, 1703 32d st. nw. Byzantine, Roman and early Christian art. Open Tuesday through Sunday, 2 to 5 p. m.

INSTITUTE OF CONTEMPORARY ARTS, 1322 New York ave. nw. Bernard Leach pottery.

D. C. PUBLIC LIBRARY, 9th and K sts. nw. Paintings and drawings by Donald Robertson; to March 31.

WATKINS GALLERY, American University. Drawings by Marino Marini. Paintings by Sarah Baker. Open daily and Sunday, 2 to 5; closed Saturdays.

PAN AMERICAN UNION, Constitution ave. and 17th st. nw. Paintings by Torres-Garcia and students, to March 13.

NATIONAL GEOGRAPHIC SOCIETY, 16th and M sts. nw. Paintings of North American Indian life by W. Langdon Kihn, to March 20.

ARTS CLUB, 2017 I st. nw. Historical paintings and prints.

WHYTE GALLERY, 1518 Connecticut ave. nw. Caricatures by Aline Fruhauf.

GEORGE WASHINGTON UNIVERSITY LIBRARY. Photographic exhibitions.

GINN'S, Silver Spring. Exhibition by Art Department of Montgomery-Blair High School.

UNITED NATIONS CLUB, 19th and R sts. nw. Recent work by Joan Junyer.

POTTER SHOP, 1656 33d st. nw. Paintings by Elizabeth Benson.

CHEQUIRE HOUSE, 202 King st., Alexandria. Paintings of West Indies by Emilie Arlt.

BARNETT-ADEN GALLERY, 127 Randolph pl. nw. Paintings by six Washington artists.

GEORGETOWN Public Library, Wisconsin and R sts. nw. Paintings by Caroline Bean.

## The Music Calendar

TODAY

**Alec Templeton, pianist. 4 p. m., Constitution Hall.**
Bach: Prelude and Fugue; Chorale-prelude; Beethoven: Sonata in D Major, Opus 3, No. 10; Chopin: Two Preludes; music by Strauss, Villa-Lobos, Milhaud, Poulenc, Ravel, Debussy, Templeton.

***Carol Lemons, pianist. 4 p. m., Arlington Academy of Music.**
Beethoven: Sonata in A Flat, Opus 81; Brahms: Two intermezzos and Rhapsody; Pinto: Scenas Infantis; Ravel: Jeux d'eau; Chopin: Prelude and Scherzo.

***Charlotte Batigne, mezzo-soprano, with Louise Kupelian, pianist. 4:30 p. m., Barker Hall, YWCA.**
French songs and chansons; piano music of Rameau, Debussy, Poulenc.

***Lecture by Richard Bales. 5 p. m., Phillips Gallery.**
"Clues to the Enjoyment of Music."

***Lewis Atwater, organist, with John Yard, Baritone. 5 p. m., All Souls' Unitarian Church.**
Modern program, with music by Soehner, Langlais, Tournemire, Jacobi, Peeters, Rossa, Van Vactor, Sacco, Nazinski, Barber.

***Eunice Gross, Soprano, with Edna Lee Freund, pianist. 5 p. m., Douglas Memorial Methodist Church.**
Program not available.

***St. Luke's Episcopal Church Choir, Edward Worthington, director. 6 p. m., Peoples Congregational Church.**
Program not available.

***Josef Raieff, pianist. 8 p. m., National Gallery.**
Bach: Sicilienne; Scarlatti: Three sonatas; Tschaikowsky: Variations on an Original Theme; Schumann: Sonata in G Minor; Rachmaninoff: Preludes; Medtner: Fairy Tale; Prokofieff: Prelude; Khatchaturian: Toccata.

***Jack Fisher, organist. 8 p. m., National Presbyterian Church.**
DuMage: Grand jeu; Buxtehude: Chorale prelude; Bach: Prelude and Fugue; Brahms: Chorale prelude; Karg-Elert: Symphonic Chorale; Alain; Variations on a Theme of Jannequin; Sowerby: King's Majesty.

***Chapel Choir, Harwood Hall, director. 8 p. m., First Baptist Church.**
Gaul: The Holy City.

***Jewish Music Festival. 8:30 p. m., Arlington Jewish Center.**
Datya Heller, dancer; Harold Rubinstein, violinist; Hy Bronrett and choral group.

MONDAY

***Erich Itor Kahn, pianist. 8:30 p. m., Phillips Gallery.**
Schumann: Humoresque; Beethoven: Bagatelles; Schoenberg: Five Klavierstucke; Schubert: A Major Sonata.

TUESDAY

**Jascha Heifetz, violinist. 8:30 p. m., Constitution Hall.**
Vitali: Chaconne; Beethoven: Kreutzer Sonata; Debussy: Sonata; Castelnuovo-Tedesco: Ritmi; Boulanger: Cortege; Strauss: By a Lonely Well; Wieniawski: Capriccio; Paganini: Perpetual Motion.

**Jean Williams, pianist. 8:30 p. m., Institute of Contemporary Arts.**
Prelude and Fugue; Buxtehude: Sonatas by Dello Joio, K. P. E. Bach, Haines, and Singer; Proberger: Variations on "Auf die Mayerin."

***Earle Donoho, pianist. 8:30 p. m., YMCA.**
Chopin: Scherzo, Nocturne, two waltzes; Falla: Ritual Fire Dance; Debussy: Golliwog's Cake Walk; Liszt: Hungarian Rhapsody No. 6.

WEDNESDAY

***William Tufts, organist. 5:30 p. m., St. Thomas' Church.**
Vivaldi: Concerto in C; Bach: Arioso; McKinley: Three Hymn Preludes.

****Army Band, Captain Curry, leader, with Jeff Clark, singer. 8:15 p. m., Departmental Auditorium.**
Music by Duble, Berlioz, Bach, Porter, Hilliard.

***Marine Band Symphony Orchestra, Major Santelmann, leader. 8:15 p. m., Marine Barracks.**
Hadley: In Bohemia; Mendelssohn: Nocturne; Bruch: Violin Concerto; Kreisler: Selections; Massenet: Scenes Alsaciennes.

**St. Peter's School Singing Peers. 8:30 p. m., Washington Club.**
Program not available.

THURSDAY

**Eddy Ruhl, tenor, with Willard Sektberg, pianist. 8:30 p. m., Constitution Hall.**
Caldara: Come raggio di sol; Scarlatti: Gia il sole dal Gange; Stradella: Per Pieta; Legrenzi: Che fiero costume; songs of Brahms, Roxas, Cui, Giordano, Martini, La Forge, Hahn, Korngold, Obradors, Grieg, Handel, Verdi.

***David Baker, baritone, with Esther Howe, pianist, and Olga Bloecher, flutist. 8:30 p. m., Arts Club.**
Songs by Vaughan Williams, Thompson, Cimara, Respighi, Debussy, Saule, Faure, Chausson, Schubert, Griffes, Dunhill, Edmonds, Baker; flute suite by Moquet.

**Budapest String Quartet. 8:30 p. m., Library of Congress. To be repeated Friday.**
Quartets by Mozart, Hindemith, Brahms.

FRIDAY

**Louise Kupelian, pianist, with Vivian Barrett, soprano. 11:30 a. m., Barker Hall, YWCA. Friday Morning Music Club.**
Piano music by Rameau, Debussy, Poulenc, and songs by Massenet, Chausson, Satie, Honegger, Poulenc; suite for clarinet, piano, and violin by Milhaud.

**Ethel Gray, soprano, with Horace Wilson, baritone. 8:30 p. m., Vermont Avenue Baptist Church.**
Songs and arias by Verdi, Leoncavallo, Verdi, Puccini, Hildach, Romberg, Charles, Malotte.

**George Washington University Dance Production Groups. Elizabeth Burtner, director. 8:30 p. m., Lisner Auditorium.**
The Aerialists, Stranger From Life, Two Dances on Regimentation, Pastoral, On Stage Before the Show Begins.

***U. S. Navy Band, Lieutenant Commander Brendler, conductor. 8:30 p. m., Departmental Auditorium.**
Music by Verdi, Wagner, Moussorgsky, Svendsen.

SATURDAY

***D. C. Federation of Music Clubs Senior Group. 8:30 p. m., Burrell Hall, Calvary Baptist Church.**

*No admission charge.
**Tickets at Board of Trade.

**Stamp and Coin Exchange**

OFFERINGS

YOUR $1.00 WILL BUY
A collection of 1000 all different stamps from the four corners of the world—a beautiful collection and worth many times our special price of $1.00 . . . FREE! FREE! Request approvals with your order and receive FREE 1000 hinges and a metal perforation gauge.
ELMONT STAMP CO.
960 Sixth Ave., Dept. 6, New York 1, N. Y.

OBSOLETE, Straits Settlements No. 239A mint catlg. 75c, only 10c to British Colonial approval applicants. Michael Stamp Co., 30-52 34 St., L I C 3, N Y.

AUCTIONS

PUBLIC AUCTION—Mar. 28, 29, 30 & 31. U. S. & Foreign. 2200 lots. Free Catalog. MAX POOL, 41 West 86th, New York 24.

WHOLESALE

DEALERS ONLY
New Wholesale List on Request
I. & H. STOLOW, 50 W. 46th, N. Y.

UNITED STATES

MINT SHEET CO., 276 W. 43rd St., N. Y. City. Sells commemorative sheets. Send for Free List. We also buy collections.

LOCAL

EAGLES OF AUSTRIA. Complete set of 23 Eagles catlg. $1.32 only 10c with approvals. EISENMAC, 719 11th St. N.W., Wash., D. C.

FOREIGN SETS
Price List Free
Irving Downes, Box 35, Riverdale, Md.

CULLEN'S LARGEST STAMP DISPLAY IN CITY
405 Tenth St. N.W. ME. 8817

THE HOBBYISTS HEADQUARTERS
WE BUY AND SELL
Coins—Stamps—Autographs
HOBBY SHOP
716 17th DI. 1272

REMEMBER
We aim to keep in stock Scott's, NARIBOU, LINN, ELBE, WHITE ACE, and GIMBEL'S ALBUMS. ALSO we try to have all available Supplements for same on hand. Come in, FIDELITY, 805 "G" St. N.W., Room 412 (DI. 5120). Just back of CIVIL SERVICE.

Uyeno's Stamp Shop
1205 Penn. Ave. N.W. Tel. MEt. 9014

COMPLETE STORE FOR PHILATELISTS
WASHINGTON STAMP CO.
Warner Bldg., Cor. 13 & E N.W. EX. 2792

WEEKS STAMP SHOP
HOME OF THE FAMOUS TWO-WAY DAILY Stamp Auctions, where you may buy or sell what you choose, at your own price. COUNTER SALES, Stamps, Supplies.
1229 N. Y. Ave. N.W. NA. 5256

JACK O. KING
903 F St. N.W. ME. 4361

HEIFETZ
Only Washington Appearance This Season
Constitution Hall
This Tues., Mar. 14—8:30 P.M.
SEATS AVAILABLE
HAYES CONCERT BUREAU
1108 G N.W. (In Campbell Music Co.)
NA. 7151 Steinway Piano

FIRST in Washington with RCA VICTOR Long-playing RECORDS
ABC is first in the field with the magnificent new RCA Victor 33 1/3 RPM recordings. Come in now to hear the finest in uninterrupted classical recordings. Supplies limited.
ABC Supply Company
1414 14th St. N.W.
HObart 1414

A Complete Amusement Center for the Home
Radio-Phonograph-Television

• HIGH FIDELITY SOUND
• MODERATE COST
• INSTALLED IN EXISTING FURNITURE, CUSTOM CABINETS OR IN STORAGE WALL UNITS
LET OUR "AUDIO SELECTOR" HELP YOU CHOOSE YOUR SOUND EQUIPMENT
Customcraft
911 13th Street N.W. (2nd floor) STerling 1281
Hours: 9 to 6 Daily & Saturday
Creators and Designers of Custom-Made Radios, Phonographs and Television Sets.

Patrick Hayes Presents
FRED WARING
WITH ALL THE PENNSYLVANIANS
Thursday, Mar. 23, 8:30 P.M.
Constitution Hall
Seats: $1.80, 2.40, 3.00, 3.60
HAYES CONCERT BUREAU
1108 G N.W. (In Campbell Music Co.)
NA. 7151 Steinway Piano

Lucia Chase & Oliver Smith in association with Blevins Davis
Ballet Theatre

MARCH 29-30
Constitution Hall
Seats: 1.20, 1.80, 2.40, 3.00, 3.60 (incl. tax)
Mail orders enclose stamped, addressed envelope.
SNOW CONCERT BUREAU
1108 G N.W. (In Campbell's)
RE. 4433 10-5:30 P.M.

ORGAN RECITAL
By JACK FISHER
Organist and Choir Master
The National Presbyterian Church
Conn. Ave. and N St., N.W.
GRAND JEU by DuMage
"FROM GOD I NE'ER WILL TURN ME" by Buxtehude.
PRELUDE AND FUGUE IN B MINOR by Bach
"O WORLD, I NOW MUST LEAVE THEE" by Brahms
SYMPHONICHE CHORALE III by Karg-Elert
VARIATIONS ON A THEME BY CLEMENT JANNEQUIN by Alain.
PRELUDE ON "THE KING'S MAJESTY" by Sowerby.
TODAY AT 8:00 P.M.

The LIBRARY Of CONGRESS
THE GERTRUDE CLARKE WHITTALL FOUNDATION
The Coolidge Auditorium
THE BUDAPEST STRING QUARTET
Thursday evening, Mar. 16, at 8:30 PM.
Friday evening, Mar. 17, at 8:30 P.M.
Tickets distributed at the Snow Concert Bureau, 1108 G Street N.W., beginning Monday, March 13, at 8:30 a.m.
No more than two tickets to one concert to each person.
Service charge for each ticket, 25 cents (tax included).

NATIONAL SYMPHONY
Howard Mitchell, conductor
Sun., Mar. 19, 4 p.m.
All-Tchaikovsky
RUDOLF FIRKUSNY Pianist
B-Flat Piano Concerto (Firkusny); Symphony No. 5; Suite No. 4 ("Mozartiana").
SEATS: $1.20, $1.50, $2.10, $2.40, $3, $3.60 (tax incl.) Symphony Box Office, Kitt's, 1330 G St. N.W. NA. 7332. Steinway Piano.
— CONSTITUTION HALL —
Young People's Concert & Ballet
with Washington School of the Ballet
Thurs., Mar. 30, 2 P.M.
LISNER AUDITORIUM
SEATS: 60c, 90c, $1.20 (tax incl.)—at Women's Committee Office, 1727 K St., N.W., EX. 6294. & Symphony Box Office, Kitt's, 1330 G St., N.W. NA. 7332.

FREE LESSONS FOR BEGINNERS
½-hour private instruction to any patron of our ice rink. Offer good from Feb. 23 until March 5. You save $1. This is the time to learn. Rental skates in all sizes.

HOURS: 10 A.M.-12 N. exc. Sun.
2 P.M.-5 P.M. every day
8:30 P.M.-11 P.M. every day.
You can learn to ice skate.
CHEVY CHASE ICE PALACE
4461 Conn. Ave. N.W.
EM. 8100

Hear the National Symphony Orchestra in
A SPECIAL CONCERT
DEDICATED TO
JEWISH MUSIC MONTH
CONDUCTOR
Howard Mitchell

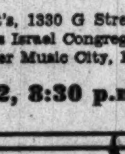

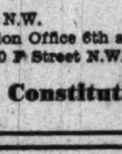

SOLOIST
Cantor Jacob Barkin
TICKETS $1.80-$3.60
Kitt's, 1330 G Street N.W.
Adas Israel Congregation Office 6th and Eye N.W.
Super Music City, 1350 F Street N.W.
Wed., Mar. 22, 8:30 p.m. Constitution Hall

Choose your ART SUPPLIES
FROM OUR WIDE SELECTION
Artist and Student Brands of Finest Quality
Chas. G. Stott & Co., Inc. Since 1859
1310 New York Ave. N.W.
823 17th St. N.W.
8464 Georgia Ave. Silver Spring, Md., SLigo 7554
NA. 4181

Create Ceramics at Home
Fun to Do—Useful, Durable
Fire Them in Your Kitchen Oven!
Della Robbia Miracle Clay
Large trial jar......$1.50
Della Robbia Glaze Set
7 colors plus undercoat, reducer and matting agent. Instructions included $2.85
Complete Line of Art Materials
MUTH
710 13th St. N.W. NA. 6386
Quality Since 1865

COMPLETE SELECTION OF
Foster's Art Books
HOW TO DRAW ANIMALS
HOW TO DRAW HEADS
HOW TO DRAW HORSES
HOW TO DRAW CHILDREN
ABC OF LETTERING
ANIMATED CARTOONS
DOGS
DRAWING THE FIGURE
FEMALE FASHIONS
MALE FASHIONS
HEADS FROM LIFE
OIL PAINTING
PASTEL PAINTING
WATER COLOR PAINTING
$1 EACH
OTHERS ALSO AVAILABLE
STOCKETT-FISKE CO
PRODUCING STATIONERS
919 E ST. N.W.
WASHINGTON D.C.
PHONE NATIONAL 9176

# With Young, Safety Is No Accident

STEIN, from Page 1

Arthur Margetson, now starring on Broadway in "Clutterbuck," would be Jeeves, the calm and collected valet. Noble, would also continue with the Bergen show, "Jeeves" being primarily a summer replacement idea.

CBS has 200 program ideas sitting around that its idea staff thought up during the cold winter for the hot summer. About 15 of these will be used for replacements. Close to the audition stage are two situation comedies, "Shy Guy" and "Gransby's Green Acres."

WITH four little girls to feed, it's not surprising that Robert Young looks at his career through the double bar of the dollar sign. But it certainly is refreshing to hear somebody come up with a plain unvarnished answer to the perennial question, "when are you going into television?"

Young, who is sitting serene with his "Father Knows Best" radio show (Thursdays, 8:30 p. m., WRC-NBC) and his own film producing company, said he tried to figure out how much damage appearances on TV might do him with the motion picture exhibitors who are supposedly knitting dark brows over the inroads TV may make into movie grosses. Then he realized that he couldn't possibly do a regular TV show and work in movies at the same time—the rehearsal requirements of TV being what they are—and decided he couldn't afford to make the switch to TV.

**"Simple economics dictate that as long as I can steal a buck making pictures I won't go into television—at least not until a sponsor will pay as much as a motion picture producer," he said with fine lucidness.**

In Washington Thursday for a luncheon meeting of the National Committee for Traffic Safety, Young had his day well filled. He went to one of the high schools, and after being caught in the hall at class-changing time, escaped to the windy out-of-doors where he posed for pictures with some of the drivers-training students. The "Father Knows Best" program has been intimately involved with safe driving for teenagers ever since the January 5 show. After a show-long pitch about safe driving that week, there have been weekly hitchhike announcements about safety on the show. Young sometimes steps out of his role of father in the show to discuss safety on his own.

**And a grand total of a million and a half Robert Young Good Drivers Club cards have been distributed through the show. (Approximately 2,500,000 agreements, another gimmick related to the safety campaign, have been signed.) "It's like grabbing a bear by the tail," Young says. "The presses have been printing these agreements night and day."**

The response to the show by teenagers has been very pleasing to Young, who never figured on high school youngsters existing as a radio listening entity, before. The exact effect of the safety campaign—the only long-sustained public service campaign ever undertaken by a commercial show as far as Young knows—on the audience rating isn't certain. But it doesn't show any signs of hurting it. The rating, which was about 5 when the show started in August is now a comfortable 12.3.

Young didn't think up the safety tie-in himself, but when the Inter-Industry Highway Safety Committee, which was looking for a good radio outlet, broached the subject it fell on receptive ears. Young's father was killed about 10 years ago in a strange automobile accident involving two teenagers racing each other on a narrow road. His father, a former cavalry officer who had survived 81 years of war and peace, was riding a horse when the two cars crashed and went out of control, hitting the horse and rider.

*Robert Young and his gang on "Father Knows Best" (Thursdays at 8:30 p. m., WRC-NBC). Left to right, Ted Donaldson, Young, Rhoda Williams, "Mother" June Whitley and, on Young's lap, Norma Jean Nilsson*

This past week, when Young and his wife were getting ready to come east for this safety tour, they called eldest daughter Carol, 16, at her school about 125 miles outside of Los Angeles, to say goodbye. They found her in a depressed state: One of her schoolmates had been killed and another one seriously injured in a hot rod car crash several days earlier.

**Young himself has a clean traffic record, having earned only two or three traffic violation tickets in 25 years of driving in a city noted for its terrifying traffic conditions.**

It strikes me that a program popular with teenagers, which tries to get them to improve serious condition over which they have direct control, is a stirring idea.

A bang-bang children program won all kinds of citations several years ago for "promoting tolerance" by enacting hair-raising adventures in which the baddies kidnapped the goodies and were trapped in the end. But it was all a great big guns-and-grownups affair which didn't give the kid listeners much chance to identify themselves with the show. This traffic safety campaign for high school youngsters, is saner and will save more lives in the end, I suspect.

## McAndrew Heads Correspondents Group

The Radio Correspondents' Association has elected William R. McAndrew of NBC, president of the Association, to succeed retiring President Elmer Davis of ABC. Davis becomes ex-officio member of the Executive Board.

McAndrew, is general manager of Stations WRC and WNBW, NBC owned and operated radio and television outlets in Washington. He is one of the 32 charter members of the Radio Correspondents' Association and is one of four members of the original executive board which activated the Senate Radio Gallery in 1940. He has been active in radio and television news broadcasts as Washington Director of News and Special Events for the NBC network.

## Mary MacArthur Fund Benefit Tickets on Sale

Tickets for the benefit performance of "The Wisteria Trees," starring Helen Hayes, on March 28 at the Martin Beck Theater, New York, may be obtained by writing to James F. Reilly, 234 West 43d st., who is acting as treasurer for the Mary MacArthur Memorial Fund for the National Foundation for Infantile Paralysis.

The prices are: orchestra, $7.20; mezzanine, $6; balcony, $4.80 to $3, tax included. The committee announces that contributions above the price of the tickets are expected.

## Thomas L. Thomas Sings With Self

The singer with the parallel name sang a duet with himself Wednesday over WQQW. Visiting on the "Brunch With Nan and Bill" show, Thomas L. Thomas declined to sing unless he could sing with himself. A recording from the library, a set of earphones, and Thomas joined Thomas in a Welsh lullaby.

# To Mrs. Berg The 24 Hours Is Too Short

BOYLE, from Page 1

Since 1929 Mrs. Berg has written about eight million words—80 good-sized books—and acted in some 5000 radio and television programs.

She used to write and star in six 15-minute programs a week. Today, at 50, she still turns out two half-hour programs a week, one radio, one video. She gets up at 6 in the morning, and by noon of the same day she has written an entire show at a single sitting. She writes in longhand with a pencil.

"I can't keep up with my thoughts on a typewriter," she smiled.

### Face Is Familiar

TELEVISION HAS disturbed her way of life because now wherever she goes people recognize here.

"I can't go to Coney Island anymore," she complained mildly. "And I always liked to do that."

**When she was on radio alone, she used to go about the east side talking to housewives and push-cart peddlers to get the shrewd homely observations that stamp her style. Her face is too well known now for her to do that.**

"But I never have to grope for material," she said. "You live with people, and that's where stories come from—people. They don't have to come from someone who speaks a dialect."

Mrs. Berg has never lost her serenity or become neurotic, as many successful writers and actors do.

"I sleep very well," she laughed, "because I like my work."

Tony Wakeman's SPORTS PARADE

MUSIC NEWS SPORTS NEWS

Begins Wed., March 15

1 PM TO 5 PM DAILY

Mon. thru Sat. on the new WOL

WOL the voice of Washington!

1450 on your dial


# They've Drawn the Sting From 'Stage Door'

*By John Crosby*

WHEN George S. Kaufman saw the film version of his play "Stage Door," he muttered darkly: "They should have called it 'Screen Door.'" The CBS television network is now exhibiting the latest, probably last, rehash of "Stage Door" which might be described as a 10-inch screen door.

Apart from the title, all traces of the original play have been carefully expunged. Somewhere in the course of its travels from play to movie to TV, all the vitality has gone out of the idea, too. I can't quite put my finger on the reason why "Stage Door" is such a lifeless exhibit but it is. It seems to have no special point or purpose.

THE story, if such detail is necessary, is about a couple of youngsters who are in love with the theater and with each other. In the first episode they fell in love after that traditional quarrel which always binds young lovers together in the movies. In the second, they played opposite one another for the first time. In the third, they were married and by the time you get around to reading this they may have a couple of children. They are galloping through time and events at such speed that at the end of the season they'll be ready for the Actor's Home.

The actress is played by Louise Albritton, of the films, who has a great many of the late Carole Lombard's more irritating mannerisms and too few of her endearing ones, and the actor by Scott McKay, a minor league Joseph Cotton. Around them are cast a drearily familiar assortment of supporting characters—a bartender who runs an actor's hangout which resembles Ralph's; a director who strides about wearing his overcoat like a cape and in general behaves like Orson Welles; an aging actor whose career is over, a number of others who are described as "warm-hearted, mercurial people of the theater"; and one heel. That heel will have to be given a couple of assistants if this thing is to be kept running any length of time. He's terribly outnumbered by all those warm-hearted people. I feel a little sorry for him.

THAT poses one of the serious difficulties in writing about the theater. Almost no one, except Mr. Kaufman, has ever managed it without over-burdening his plot with sentimentality and even Mr. Kaufman scattered a few, coldly mercenary tears over his theatrical plays. The characters in "Stage Door" are never very distant from a good cry, a factor that may appeal strongly to some elements of the populace but not to this one.

I HAVE a couple of other observations that apply not only to "Stage Door" but to most other dramas on television. The saloon—and it sometimes seems to be the same saloon—has become the only spot in town for the boy or girl to get to know one another. I've seen more romances blossom in saloons since I bought a television set than in real life. My own feelings about this matter is that romances are more likely to come unhinged in saloons than the other way around. In any case, the saloon—possibly out of gratitude for the part it played in television's development—has become a cliche that had best be avoided. The boy and girl could hold hands in the park, couldn't they? Or—how's this for an idea, maybe?—the girl's own parlor.

My other complaint, a minor one, is directed at those actors who sit on chairs turned wrong end to, fold their arms around the back of the chair and say: "Now, look at it my way, darling." I'm sure Emily Post would never approve.

(Copyright, 1950, New York Herald Tribune, Inc.)

*Jascha Heifetz . . . plays Tuesday evening in Constitution Hall*

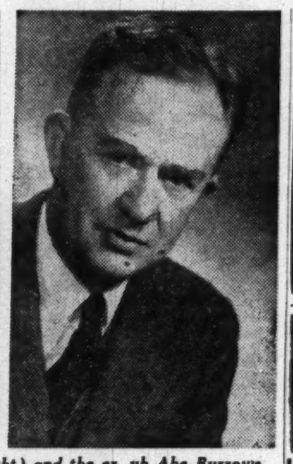

*The literate Lyman Bryson (right) and the er, uh Abe Burrows of "We Take Your Word" are joining us locally today. The Sunday night CBS show which has not previously been heard in Washington will now be aired at 10:30 p. m. Sundays over WTOP. Faye Emerson will be tonight's guest expert. Bryson, Burrows, Joe McCaffery and Guest Jan Struther will be trying the show out on TV this week, so it may be a TV show, too, by next month. Mail pull on the radio show averages 5000 letters per week*


MEET THE CELEBRITIES AT EVANS COFFEE SHOP 4770 LEE HIGHWAY ARLINGTON-VIRGINIA

GOOD OLD FASHIONED FOODS "DUNCAN HINES" APPROVED OPEN DAILY 11:30 - 9:00 LUNCHES - 65¢ UP DINNERS $1.35 UP

COMPLETE DINNER $1.25 to $2.50 Served Daily, 5-11 P.M. SUNDAY FROM 12 P.M. Ted Lewis "JUST Wonderful FOOD" 2655 CONN. AVE.

EXCESSIVE DRINKING Conquered by the Modern Conditioned Reflex Method

Institutional treatment for only several days is required to eliminate the craving and desire and also to create an aversion to alcohol in all its forms. Controlled, operated and Supervised by Licensed Physicians. Write or Call for Free Booklet.

GREENHILL INSTITUTE Phone Day or Night, CO. 4754 3145 16th St. N.W., Zone 10

TONIGHT

ELIZABETH TAYLOR and WALTER HUSTON in OUR TOWN

You'll find your neighbors—perhaps even yourself—in Thornton Wilder's prize drama of everyday living.

THEATRE GUILD ON THE AIR

WRC 8:30 P.M.

U. S. STEEL HOUR

Feel Like a Million!

SUFFICIENT sleep is so IMPORTANT . . . and so EASY with buoyant, fresh mattresses.

Your old mattress and box spring can be made like new

by J. W. Wall & Son

—Amazing Low Cost—Two-day Service

Call for FREE estimate LU 4-4038

Providers of The BEST in REST

J. W. WALL & SON

20-Year Reputation for Quality

1026 Sumner Rd. S.E.—Off Nichols Ave.

Odd-size mattresses and box springs custom built


# Radio, TV Highlights

### *Talks and Discussion*

**WTOP—1:30.** The Epistles of St. Paul, discussed by George N. Shuster, president of Hunter College, and Author Irwin Edman.

**WRC—1:30.** Should the Government Help Provide Homes for Middle Income Families? Senator Joseph Sparkman and Clarke Daniels, president of the National Association of Home Builders.

PALMER

TAYLOR

**WINX—6:30.** Do Our Schools Need Federal Backing? Senator Paul Douglas and Representatives John E. Fogarty, Tom Steed and Ralph W. Gwinn.

### *Music*

**WQQW—2:30.** David Baker, baritone, in songs by Schubert and Hahn.

**WTOP—3.** Victor de Sabata conducts the New York Philharmonic in Franck's Symphony in D minor, Dukas' "The Sorcerer's Apprentice" and Respighi's "The Pines of Rome." Intermission guest in Gian-Carlo Menotti whose music-drama, "The Consul," opens on Broadway this month.

**WASH-FM—8.** Mozart's Concerto No. 4 in E flat major and Khachaturian's Concerto for Piano and Orchestra with Oscar Levant.

**WINX—9:05.** Pianist Jesus Maria Sanrema plays Edward MacDowell's Concerto No. 2 with the Boston Pops Orchestra.

### *Drama, Variety*

**WTOP—10:30 a. m.** "One Hour of Sharing," musical-dramatic program presenting united relief appeal of Protestant and Eastern Orthodox Churches. Harold Stassen will speak.

**WRC—11:15.** Celeste Holm and Lew Ayres in "Teddy Is My Son," an appeal for the Easter Seal Campaign.

**WINX—1:05 p. m.** Michael O'Shea and Edward G. Robinson in "Cancer—Cause for Hope."

**WRC—2.** "There Is No Conversation by Rebecca West, dramatized.

**WTOP—2.** Garry Moore, Bing Crosby, Dick Haymes, Jo Stafford and Jane Wyman in a special Easter Seal program.

**WEAM—3:30.** Details of the second annual "Juvenile Jury" art contest for youngsters up to 11 years is announced on this program devoted to solutions of problems by junior jurors.

**WASH-FM—5.** "The Outcasts" by B. J. Chute stars Ralph Bellamy.

**WTOP—7.** Jack Benny has a shuddering time with his income tax.

**WRC—8:30.** Elizabeth Taylor and Walter Huston in Thornton Wilder's "Our Town."

**WTOP—9.** A salute to the Girl Scouts on their thirty-seventh birthday, by Corliss Archer.

**WTOP—10:30.** Faye Emerson, guest when Washington starts taking the "We Take Your Word" program from the network, banters word meanings and derivations with regulars Abe Burrows and Lyman Bryson.

### TELEVISION HIGHLIGHTS

**WNBW—4.** Are Rent Controls Still Necessary? Federal Housing Expediter Tighe E. Wood and Henry Waltemade, director of the National Association of Real Estate Boards, join Mrs. Eleanor Roosevelt.

**WOIC—4:30.** Dr. Jonah B. Wise of Central Synagogue, New York, is guest speaker on program dramatizing the life of his father, Rabbi Isaac Mayer Wise, who founded the Hebrew Union College 75 years ago.

**WNBW—5.** Story of the "Para Skiers" who jump from planes to snowy battlegrounds.

**WOIC—8.** Sharkey the Seal, the Ink Spots, Don Cornell and others join Ed Sullivan.

**WNBW—9.** Lilli Palmer and Philip Borneuf in Booth Tarkington's "Uncertain Molly Collicut."

**WOIC—9.** Irish songs are featured on the Fred Waring show.

# TODAY'S RADIO PROGRAMS

Sunday — March 12, 1950.

| | WMAL 630 | WRC 980 | WWDC 1260 | WINX 1340 | WEAM 1390 | WOL 1450 | WTOP 1500 |
|---|---|---|---|---|---|---|---|
| | 7, Prelude 7:55, News 8, Old Fashioned Revival Hour. | News; George Crook; Guest Star; Garden With Beattie | Concert Master, 6. News, 6:30. Organ Moods, 6:45. Morn. Salon, 7. Devol Orch., 7:30. | Sun. Sere., 7:05. Presby. Hr., 7:30. Mus. Album, 8:05. Red Cross, 8:45. News, 7 and 8. | Sunday Serenade, 7, 8. Back to Bible, 7:30. Prison Vespers, 8:30. | News & Weather, 8. Sunrise Serenade, 8:15. Today's Almanac, 8:30. | Elder Michaux, 7. News, 8. Chariot Wheels, 8:15. Carolina Calling, 8:30. |
| 9 :00 | Hour of Power | World News | Song Serenade | News; Music | Elder Wm. Vicks | News; Music | CBS World News |
| :15 | News | Wormwood Forest | Sunday Spirituals | Music for Sunday | Elder Wm. Vicks | Silver Strings | Garden Gate |
| :30 | Voice of | Capitol Scrapbook | Sunday Spirituals | Music for Sunday | Dixie Quartet | Jubilaires | Top Pop Concert |
| :45 | Prophecy | Stu Finley | Music by Martin | Errand of Mercy | Christian Science | Dennis Day | Top Pop Concert |
| 10 :00 | Guest Star | National Radio | Milton Q. Ford | Magic Credit | Radio Bible Class | News; Hymns | Top Pop Concert |
| :15 | Star of Week | Pulpit | Milton Q. Ford | Time | Radio Bible Class | Favorite Hymn | Top Pop Concert |
| :30 | Southernaires | Voices" and | Milton Q. Ford | Magic Credit | Voice of Prophecy | Carl Chandler | One Great Hour |
| :45 | Southernaires | Events | Vocal Variety | Time | Voice of Prophecy | Orchestra | One Great Hour |
| 11 :00 | For'ign Reporter | News; Air Castles | Super Parade | News; Music | Back to God | News; Quartet | News; Newsmkrs. |
| :15 | Frank & Ernest | "Teddy Is | Super Parade | Debussy | Back to God | String Quartet | Bishop Sherrill |
| :30 | Hour of Faith | My Son" | 4th Presbyterian | Debussy | Arlington Church | Baptist Service | Salt Lake |
| :45 | Hour of Faith | Easter Seals | Church | Debussy | Arlington Church | Baptist Service | Tabernacle |
| 12 :00 | Fantasy | News | Bing Crosby | News, Crooners | Keynotes | News | Get More |
| :15 | in Melody | Music Salon | and Guest | Battle of Crooners | by Carle | Treasury Salute | Out of Life |
| :30 | Piano Pl'house | Eternal Light | Amateurs of 1950 | Battle of Crooners | Lutheran Hour | Music for Sunday | Guy Lombardo |
| :45 | Piano Pl'house | Eternal Light | Amateurs of 1950 | Battle of Crooners | Lutheran Hour | Music for Sunday | Guy Lombardo |
| 1 :00 | David Rose | America United | Amateurs of 1950 | News; For | Italian Hour | Capital Reporter | News, Collingw'd |
| :15 | News | America United | Amateurs of 1950 | The Living | Italian Hour | Organalities | Hazel Markel |
| :30 | Natl. Vespers | American Forum | News; Express | Bandstand | Trio Time | Familiar Classics | Invitation to |
| :45 | Natl. Vespers | of the Air | Super Express | Bandstand | Trio Time | Familiar Classics | Learning |
| 2 :00 | This Week | NBC Theater | Meet the | News; Bandstand | Music Cavalcade | News; Broadway | Easter Seals |
| :15 | Round World | Rebecca West | Composer | Bandstand | Music Cavalcade | Broadway Parade | Garry Moore |
| :30 | Mr. President | "There Is No | News; Melody | Bandstand | Orthodox Hour | Broadway Parade | Galen Drake |
| :45 | Mr. President | Conversation" | Melody Hour | Bandstand | Orthodox Hour | Broadway Parade | Bill Lang Show |
| 3 :00 | Speak'g of Song | One Man's Family | Ten Top Tunes | News; Bandstand | Airlane Trio | News; Waltz | New York |
| :15 | Speak'g of Song | One Man's Family | Ten Top Tunes | Bandstand | Airlane Trio | Waltz Time | Philharmonic |
| :30 | Baptist Hour | Quiz Kids | Ten Top Tunes | Bandstand | Juvenile Jury | Music | New York |
| :45 | Baptist Hour | Quiz Kids | Ten Top Tunes | Bandstand | Juvenile Jury | Music | Philharmonic |
| 4 :00 | Treasure Chest | Edwin C. Hill | Star Spotlight | News, Band | Hopalong | News; Symphony | New York |
| :15 | Alice Freer | Facts Unlimited | Rhythm Stars | Bandstand | Cassidy | Paris Symphony | Philh'monic: Nws |
| :30 | Milton Cross | High Adventure | Best in Bands | Salute to | Kane; Pvt. Eye | Paris Symphony | Record Parade |
| :45 | Opera Album | High Adventure | Best in Bands | Reservists | Kane; Pvt. Eye | Paris Symphony | Record Parade |
| 5 :00 | High School | Richard Diamond, | Sunset & Vine | News; Lombardo | The Shadow | This and That | Earn Your |
| :15 | Music Contest | Private Detec. | Personalities | Guy Lombardo | The Shadow | Vesper Singers | Vacation |
| :30 | Greatest Story | Harvest of Stars | News; Cugat | Waltz Time | True Detective | Prairie Ramblers | Strike It Rich |
| :45 | Greatest Story | Harvest of Stars | Furs on Parade | St. Francis | True Detective | Prairie Ramblers | Strike It Rich |
| 6 :00 | Drew Pearson | Catholic Hour | Full Gospel | News; Songs | Roy Rogers | Calvary Baptist | My Favorite |
| :15 | Mon. Morn. Hdls. | Catholic Hour | Tabernacle | Bob Wolff, Sports | Roy Rogers | Church | Husband |
| :30 | Wayne King | Henry Morgan | Tin Pan Alley | Meet Congress | Nick Carter | The Californians | Our Miss Brooks |
| :45 | Wayne King | Henry Morgan | Natl. Guard Show | Meet Congress | Nick Carter | The Californians | Our Miss Brooks |
| 7 :00 | Robert Shaw | Christopher | Ave Maria Hour | News, Crosby | The Falcon | News; F. Martin | Jack Benny |
| :15 | Chorale | London | Ave Maria Hour | Bing Crosby | The Falcon | Freddie Martin | Jack Benny |
| :30 | Hormel Girls | Phil Harris, | Catholic Hour | Eileen | Upton Close | King's Men | Amos 'n' Andy |
| :45 | Hormel Girls | Alice Faye | Catholic Hour | Eileen | Blue Barron | King's Men | Amos 'n' Andy |
| 8 :00 | Stop the Music | Sam Spade | 4th Presbyterian | Sent. Journey | Listening Glass | News; USA | Charlie McCarthy |
| :15 | Stop the Music | Sam Spade | Church | Sent. Journey | Listening Glass | USA Unlimited | Charlie McCarthy |
| :30 | Stop the Music | Theater Guild: | 4th Presbyterian | Sent. Journey | Concert Hour | USA Unlimited | Red Skelton |
| :45 | Stop the Music | Eliz. Taylor | Church | Sent. Journey | Concert Hour | USA Unlimited | Red Skelton |
| 9 :00 | Walter Winchell | Walter Houston | Metropolitan | News; Symphony | Salon Serenade | News; USA | Corliss Archer |
| :15 | Louella Parsons | "Our Town" | Baptist Church | Symphony | Rebuttal | USA Unlimited | Corliss Archer |
| :30 | Chance of a | American Album | Metropolitan | Symphony | Quizpiration | USA Unlimited | Horace Heidt |
| :45 | Lifetime | Familiar Music | Baptist Church | Symphony | Quizpiration | USA Unlimited | Horace Heidt |
| 10 :00 | MGM Theater | Take It | District | News; Dreamland | Dale Crowley | News; Trio | Contented Hour |
| :15 | George Murphy | Or Leave It | Roundtable | Dreamland | Bible Answers | Glory Pleasants T. | Contented Hour |
| :30 | Nina Foch | Bob Crosby Show | News; Church | Dreamland | Elder Wood | Family Party | We Take |
| :45 | "Fast Company" | Bob Crosby Show | of God | Dreamland | Elder Wood | Family Party | Your Word |
| 11 :00 | News | News; Music | Church of God | News; Dreamland | Calvary Church | News; Bands | News; Collingw'd |
| :15 | Lee Dayton | Clifton Utley | Proudly We Hail | Dreamland | Calvary Church | Dance Bands | Howard K. Smith |
| :30 | Lee Dayton | Living—1950 | Proudly We Hail | Dreamland | Dance Orchestra | Dance Bands | Gramp's Show |
| :45 | Lee Dayton | Living—1950 | Sunday Vespers | Dreamland | Orchestra; News | Dance Bands | Gramp's Show |

## TELEVISION PROGRAMS—FM AND DAYTIME STATIONS

**WNBW—Channel 4**

12:00
WNBW—Your Junior Revue.
4:00
WNBW—Mrs. Roosevelt.
4:30
WNBW—Meet the Press.
WMAL—Range Riders.
WOIC—Lamp Unto My Feet.
5:00
WMAL—Super Circus.
WNBW—Armed Forces.
WOIC—Opera TV Theater.
5:30
WNBW—Variety Features.
6:00
WNBW—Hopalong Cassidy.
WMAL—The Singing Lady.
6:30
WTTG—Test.
WMAL—"Marshall of Gunsight Pass."
WOIC—Mr. I. Magnation.

**WTTG—Channel 5**

6:45
WTTG—Film Shorts.
7:00
WNBW—Leave It to Girls.
WTTG—Front Row Center.
WMAL—Paul Whiteman Revue.
WOIC—The Girls.
7:30
WNBW—Aldrich Family.
WMAL—Gilbert; Dr. Fixum.
WOIC—Show Business.
8:00
WNBW—Supper Club.
WTTG—Chicago Players.
WMAL—Think Fast.
WOIC—Toast of the Town.
8:30
WNBW—Video Theater.
WTTG—Film Shorts.
8:30
WMAL—Majority Rules.

**WMAL—Channel 7**

9:00
WNBW—TV Playhouse.
WTTG—They Stand Accused.
WMAL—Your Witness.
WOIC—Fred Waring.
9:30
WMAL—Mysteries of Chinatown.
10:00
WNBW—Garroway at Large.
WTTG—Bowling Headliners.
WMAL—"Celebrity Time."
WOIC—Weather; Sports Recap.
10:30
WNBW—News Review.
WMAL—Youth on the March.
11:00
WMAL—News; Weather.

**WOIC—Channel 9**

**Daytime Stations**

WQQW (870) operates 8 a. m. to 6:15 p. m.
WFIX (730) operates 6:15 a. m. to 6:15 p. m.
WARL (780) operates 7 a. m. to 6:15 p. m.
WGAY (1050) operates 6:15 a. m. to 6:15 p. m.
WBCO (1120) operates 7 a. m. to 6:15 p. m.
WOOK (1590) operates 8 a. m. to 6:15 p. m.
WFAX (1220) operates 8 a. m. to 6:15 p. m.

**Frequency Modulation**

WBUE-FM (Channel 244—96.7 mc.) Operates 1 p. m. to 9 p. m.
WASH-FM (Channel 246—97.1 mc.) Operates 5 a. m. to 11 p. m.
WWDC-FM (Channel 266—101.1 mc. Operates 7:30 a. m. to midnight.
WGAY-FM (Channel 273—102.3 mc.) Operates 6 a. m. to 9 p. m.
WQQW-FM (Channel 276—103.5 mc.) Operates 7:30 a. m. to midnight.
WARL-FM (Channel 288—105.5 mc.) Operates 7 a. m. to 9 p. m.
WMAL-FM (Channel 297—107.3 mc.) Operates 9 a. m. to midnight.
WOL-FM (Channel 254—98.7 mc.) Operates 6 a. m. to 12:30 a. m.
WCFM (Channel 238—99.5 mc.) Operates 8 p. m. to 11 p. m.
WBBC-FM (Channel 276—103.1 mc.) Operates 7 a. m. to 9 p. m.
WRC-FM (Channel 230—93.9 mc.) Operates 7 a. m. to 1 a. m.
WTOP-FM (Channel 242—96.3 mc.) Operates 7 a. m. to 1:06 a. m.
WOOK-FM (Channel 246—96.9 mc.) Operates 6 a. m. to 9 p. m.

# Duke Co-ed Finds Durham No Berlin

*By Norman Nelson*

DURHAM, N. C.—College students on each side of the Atlantic are pretty much alike at heart, but as for campus life—there's no comparison, according to a Duke University co-ed from Berlin.

Nineteen-year-old Ute Reinsch, formerly a student at the Free University of Berlin, was brought to Duke through the efforts of John A. Park, editor-publisher of the Raleigh Times, and a group of his friends who provided transportation, scholarship grants, and maintenance for a year's special study.

**Ute, who came to the United States last summer by Army troopship, was accompanied by Doris Hillenbrand, 14-year-old Berlin school girl, now a student at Peace College in Raleigh. Two years ago Doris asked Park and others then in Berlin to send her some books for the study of English.**

Park relayed her plea to the Raleigh Woman's Club, which gathered more than 1000 books and magazines and dispatched them by air to Berlin. The idea caught on all over America and during the following year more than a million books and magazines were sent to Berlin students from all sections.

### *Entered as Soph*

The movement received Nation-wide attention and the commendation of President Truman and Gen. Lucius D. Clay, European commander at the time.

Ute and Doris were selected last year by General Clay for a "visit of appreciation" to North Carolina.

**Ute, who entered Duke as a sophomore majoring in economics, finds striking differences between American and European universities.**

"It's such a change taking four courses," she commented, speaking perfect English without a trace of accent. "In European colleges a student works in just one subject, and there are no required courses. Students here are able to ask the professor questions and discuss problems in class—something that's never done in European colleges where lecture groups often number 100 or more."

### *Likes Dorm*

COMPARING campus life at Duke and European universities, Ute observed that Old World students live with relatives or in rented rooms rather than in dormitories. She is enthusiastic about dormitory life, finding that students get to know each other much better living together in a closely knit group.

"There are big differences in food, too," said Ute, who is still amazed at the large amount of meat that Americans consume. She likes American desserts, especially lemon pie which is her top favorite. Broccoli, and the Southern dishes of okra, and squash are new to her palate, and she was surprised to learn that corn, which is used for livestock fodder in Germany, is eaten as a vegetable in America.

**Ute had no difficulty getting into the swing of social life at Duke. She likes dances and picnics, and as for football—"I nearly yelled myself hoarse at the Duke-Carolina game," she said.**

She finds American college boys a carefree lot. "They always seem to get more fun out of life than German boys, who sit around discussing serious topics whenever they have a spare moment," she said.

### *Too Much Mink*

UTE previously enjoyed American movies in Berlin, but believes that Hollywood gives Europeans a false impression of America—too many millionaires, mink coats, and 12-cylinder convertibles.

**"I soon learned that everyone wasn't a millionaire," she said, "but even so, I was amazed to find that so many people own houses and automobiles and refrigerators—things that are considered luxuries in Germany. And at first I thought that all Americans live in large apartment houses such as those I saw in New York City."**

By now Ute has gained a more nearly correct perspective of the various economic levels of American life, but she is still impressed by the high standard of living, especially when it is contrasted with that of war-torn Europe.

## Degree in City Planning Offered

New Haven, Conn.—A new program in city planning, leading to the degree of master of city planning, has been established in Yale University's department of architecture.

The new program will begin next September and will require two years of study. It will be on a graduate level and will be open to a limited number of architects, landscape architects, civil engineers and others who already hold a professional degree in a related field.

Christopher Tunnard, associate professor of city planning, will be director of planning studies in the program.

The graduate program will be an expansion of the city planning courses offered at Yale since 1937.

**The Report Card**

# Salisbury School to Recognize 'Students Are Human Beings'

*By Elsie Carper*

A SCHOOL plant that designers say is "the most significant in the country" because it recognizes that "students are human beings" will be built for the community of Salisbury, Md.

**Instead of one massive school building there will be a series of one-story structures linked by covered passageways. The effect will be that of a college campus rather than a high school.**

Each building will house an educational unit—one for the 1000-capacity auditorium, another for music rooms, separate buildings for the fine arts, sciences, physical education, industrial arts, cafeteria and greenhouse. Even the library will be separated from classrooms.

THE entire plant will sit on a 60-acre site. Eventually a swimming pool and a stadium seating 10,000 will be added.

The plan is still on the drawing board with designers in the process of juggling the units, hunting the maximum of educational efficiency.

**Wicomico County School Superintendent James Bennett hopes that the first units can be made ready by September, 1952. Funds for beginning construction have been authorized in a county bond issue. First to go up will be classrooms and the heating unit.**

The New York educational consultant firm of Englehardt, Englehardt and Leggett has designed the buildings also for use of the community.

BENNETT said the separate building idea grew out of efforts to cut down noise and confusion. Individual one-story buildings are no more costly than large "self contained" schools. They can be built as money is available and as the student body grows to need them. They have the advantage that at any time inexpensive additions can be made without disturbing the rest of the plant. Different materials, suitable to the type of activity to be carried on within the unit, can be incorporated into each building.

Dr. Stanton Leggett of the consultant firm sees the trend in schools away from one large building toward the separate unit idea.

### *The New Gregg*

THE new simplified version of Gregg shorthand may cut from two to six weeks off the standard 36 to 48 weeks necessary to turn out accomplished secretaries, according to Mrs. Adria B. Lynham, director of the Washington School for Secretaries.

**When the new Gregg was introduced last summer teachers had some question that students would be able to gain as much speed as under the standard method, Mrs. Lynham said.**

The new Gregg requires the writing of longer outlines but reduces memory work.

The first group of students trained in the new method now are completing their studies at the school. Students are taking shorthand faster than ever before.

**Twenty-year-old Miss Blanche McGraw, 1630 U st. se., is the school's number one example of the effectiveness of the new method.**

She completed the course last week with a speed of 140 words a minute after 35 weeks of training. The best students had been able to do previously was 120 words in 36 weeks.

### *German Scholarships*

FOR the first time since before the war scholarships to German universities are available to Americans.

In appreciation of the Army's program of bringing German students to study in American universities, the Bavarian Ministry of Education and Culture has set up six one-year graduate fellowships available May 1. Recipients will be admitted to schools in Bavaria and in addition to tuition will receive about $50 a month for living expenses.

**No restrictions have been set on the field of study but medical and science facilities are heavily overtaxed in Bavarian schools. Best opportunities are for students in the fields of the social sciences and humanities.**

Requirements include a bachelor's degree, knowledge of German, a good academic record and United States citizenship.

The Institute of International Education, 2 West 45th st., New York, will make preliminary selection with final decision left to the Bavarian Ministry of Education and Culture.

One hundred and sixteen German students now are studying in universities in this country under the Department of the Army's educational program for occupied countries.

## Ad Club to Hold Arts Show

A commercial art and photo show for artists in the metropolitan area of Washington will be held in the Corcoran Gallery April 7 to 23. It will be sponsored by the Advertising Club of Washington.

Purpose of the show is to stimulate competition among professional artists in the commercial field.

There will be six eligible classifications of work: Color illustrations, black and white illustrations, cartoons, color photographs, black and white photographs, design or complete unit.

Work exhibited will be confined to that reproduced during 1949 and created by commercial artists and photographers residing in the metropolitan area of Washington, i.e., the District of Columbia, Alexandria, Arlington and Fairfax counties, Va.; Montgomery and Prince Georges counties, Md.

There will be four awards in each of the six classifications, a first-place citation and three "distinctive merit certificates," making a total of 24 awards.

Winners will be selected prior to the opening of the show at the Corcoran Gallery of Art. Presentation of the certificates will be made at the Advertising Club luncheon in the Statler Hotel on Tuesday, April 11.

## Jokes Don't Bother Jane

TEX, from Page 1

after one look at that picture. With her first salary check, she made a down payment on a new Ford:

**"You might say I drove home in my first check from Howard Hughes."**

Nothing quite like Jane Russell has happened to show business since Jean Harlow—she has learned to sing, she can hold her own on stage with Bob Hope, she could act if she could find a part like Jane Russell, she will be a top star, she has no conceit, and she is completely untouched by ballyhoodlums who have handled her careers:

"It's just as though it were happening to somebody else—the gags and the pin-ups—I'm sorta like an ostrich with my head in the sand."

### *Cold Feet*

JANE RUSSELL, physically, is a match for her football star husband, Bob Waterfield of the Los Angeles Rams—but she is haunted by one shortcoming:

**"I have cold feet! No—not my nerve, my feet! At first, I figured it was because my feet were so far from the rest of my body—no way I could keep them warm. But when I got married, I got worried—my cold feet annoy the Old Man at night!"**

And then she dropped her voice to Pinza-basso to imitate Bob Waterfield's midnight bellow of protest:

"Hey! Don't get those frozen clodhoppers near me!"

## *Stamp Program*

**Postmaster General Donaldson on Tuesday announced the 1950 stamp program. In addition to stamps already announced and issued, there will be nine others, thus completing the year's program. Of the nine stamps announced, four are to be issued in connection with the Washington Sesquicentennial as follows: Statue of Freedom, the Executive Branch of the Government, the Judicial Branch and the Legislative Branch. The other stamps are: Honoring the Railroad Engineers of America, Gateway to the West—Midwest Centenary, Boy Scouts of America, Indiana Territory Sesquicentennial and California Statehood. The descriptions, places and dates of first-day sales will be announced later.**

W. M. S.

## *2 D. C. Girls Make Phi Beta Kappa At Chambersburg*

Chambersburg, Pa. — Two Washington area girls have been elected to the Wilson College chapter of Phi Beta Kappa.

MARY

They are Miss Frances E. Bolgiano, daughter of Mrs. Charles W. Bolgiano, 6912 Eighth st. nw., and Miss Mary I. Stephens, 2818 Bradley blvd., Chevy Chase. Both are seniors.

Election of 11 seniors and two juniors to the national honorary scholastic organization was announced at a special chapel service. Initiation will take place April 26, with Dr. William Hastings, professor of English at Brown University and a member of the Phi Beta Kappa Senate, delivering the oration.

Miss Bolgiano, a graduate of Calvin Coolidge High School, is majoring in sociology, with psychology her allied subject. Miss Stephens, a Sidwell Friends School graduate, is studying for honors in English. Her allied subject is mathematics.

## Children Receive Music's Charm

HUME, from Page 1

**make them laugh or shiver just a little bit.**

They applaud with the fresh enthusiasm of those to whom some of the world's greatest artistic achievements have just been made known. Unlike their more staid fathers and mothers, they seldom think of sitting on their hands.

Their minds are open to all the music they hear. They no more shrink from something new than they do from Beethoven or Handel. They know that what they are hearing is good and that is enough for them.

In the National Symphony Orchestra's current drive for funds for next season, there are plans for children's concerts. Washington businessmen, with the help of its schools and radio facilities, will help bring more music to more children.

Your own contribution to the orchestra will make these concerts possible in the entire schedule of the orchestra. Few contributions could do more for the moral and spiritual health and welfare of an entire community.

## *Wellesley To Honor 11 On March 17*

WELLESLEY, Mass.—Wellesley College will confer honorary degrees on 11 women at the seventy-fifth anniversary convocation on March 17 at which Miss Margaret Clapp will be inaugurated as Wellesley's eighth president. Archibald MacLeish, Boylston Professor of English at Harvard and former Librarian of Congress and Assistant Secretary of State, will deliver the principal address.

At a luncheon following the convocation, three of those to receive degrees, Mildred McAfee Horton, former president of Wellesley and wartime director of the WAVES; Dr. Connie M. Guion, a Wellesley alumna who is chief of the General Medical Clinic of the New York Hospital-Cornell University Medical Center, and Mme. Vijaya Lakshmi Pandit, India's Ambassador to the United States and mother of two Wellesley alumnae, will speak.

**Three others to be awarded honorary degrees are Wellesley alumnae: Miss Belle Sherwin of Cleveland, a founder and former president of the League of Women Voters; Mrs. Ruth Baker Pratt of New York City, the first woman elected to Congress from the State of New York; Mrs. William Crawford White of New York City, president of the Wellesley Alumnae Association.**

Other distinguished women who will be honored are: Miss Tilly Edinger, research paleontologist of the Museum of Comparative Zoology at Harvard and a pioneer in the field of paleoneurology; Miss Esther Forbes of Worcester, Mass., whose **Paul Revere and the World He Lived In** won the Pulitzer prize in American history in 1942; Miss Dorothy Fosdick, only woman member of the policy planning staff of the State Department; Mrs. Anne O'Hare McCormick, New York Times foreign correspondent and the first woman to receive a Pulitzer prize in journalism; Miss Mabel Newcomer, professor of economics at Vassar college and the only woman member of the American Delegation to the United Nations Conference at Bretton Woods.

Wellesley has conferred honorary degrees only rarely and on special occasions, having granted a total of ten in the course of its entire 75 years.

*Baby It's Col—(Oops, we almost used a threadbareism there). The scene is Connecticut College for Women at New London. The lassies, all Washington area girls, are, left to right, Barbara Wiegand of 3056 Ellicott st. nw., Barbara West, 3206 Klingle rd. nw., and Patricia G. Ahearn of 1724 Hampden Lane, Bethesda*


SC

SPRING CLASSES
MAR. 20 AND APR. 3

**Guidance** in planning a career in business.

**Approved** diploma courses in Secretarial Training.

**Refresher** courses — dictation, transcription, and typewriting.

**Training** for upgrading—excellent marks in competitive examinations.

**Employment** Service — superior positions for graduates.

STRAYER
College of Secretarial Training
13th and F NA. 1748

ACCOUNTING
*what it offers you*

A direct route to executive positions; a good starting salary, promotions and security; a professional career as a C.P.A., choice of government service or private enterprise; at Strayer—guidance in planning, and assistance in placement.

Spring Day Classes
APRIL 24

STRAYER
COLLEGE OF ACCOUNTANCY
NAtional 1748 13th & F Sts.
Washington 5, D. C.



COLUMBUS UNIVERSITY — SCHOOL OF LAW

APPROVED by The AMERICAN BAR ASSOCIATION

SPRING QUARTER BEGINS

March 27, 1950

Evening courses in Law leading to the LL.B. Degree

SMALL CLASSES — REGISTRATION NOW OPEN

1323 18th Street, N.W. — DE. 1492


**Solution to Last Week's Puzzle**

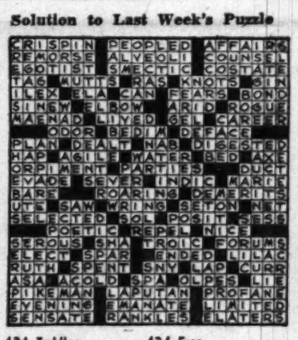

ACROSS

1 Determination
8 Thrive
15 Bundles of grain
22 Beseech
23 Spin
24 Rustic
25 Outlandish
26 Invite surfeit
27 Put in order
28 Indignant
29 Fed greedily
31 ——— Burr
33 Child's marble
34 Rendezvous
35 Sign approval
36 Bogged down
37 Heroic tale
38 One: comb. form
39 Crack
40 Shrews
42 Feline terror
43 Artist on copper
45 Persian fairy
48 Toe
49 Halt
50 Take to oneself
52 Make into law
54 Log-birling contest
56 Secure
59 Tunnel worker under compressed air: slang
61 Cacophony
65 Thrown
66 Territory enclosed in foreign land
68 Brown-and-white horses
70 For each
71 Religious belief
72 Fool's gold
73 Tippler
74 The six on a die
75 Ensnares
77 Man of letters
79 Backboned
81 Seaweed extract
82 Resembling picots
84 Gymnast
86 Senescent
87 Negatively
88 Grew unconscious
89 With weariness
90 The ones there
91 Operates on the skull
93 Testers
95 Seaman
97 Hot displeasure
99 Acute, rugged crest
100 Gained back
101 Hazardous
104 Incites
106 Slight advantage
108 Seraphim
112 Tall and lanky
113 Churls: var.
115 Needs
117 Cut grass
118 Cry of sorrow
119 River wall
120 Small paddling boat
123 Bulk
124 Toddler
125 White goods
126 Cotton fabric, like lawn
127 Jury
128 Selfish person
130 Chemical dyes
132 Furious
134 Free
135 Professional reciter: fem.
136 Encroach
137 Belittler
138 Warned of danger
139 Ghost

DOWN

1 Remainder
2 Starter
3 In geologic layers
4 Speak publicly
5 Smooth, in phonetics
6 Tramp: slang
7 Everlasting: archaic
8 Egg to anger
9 Turned-back part, like a lapel: var.
10 Baking chambers
11 Marsh rails
12 Entreated
13 Girl's name
14 Sells to the public
15 Extras
16 King of Israel
17 Gain by effort
18 Man's name
19 Superiority of place
20 Meets in battle
21 New Zealand's small southern island
30 Change to suit
32 Enthusiasm
35 Boner
36 Very: musical direction
37 Desert wind: poetic
39 Bedecked
41 Hide treasure
42 Lock of hair
44 Working ghost
46 Actuality
47 Inborn
49 Trues: var.
51 Cautious look
53 Usa publicity
55 Harem rooms
56 Deponent
57 Metallic racket
58 Having five leaves
59 Scenarios
60 Sediment
62 Judgment
63 Revise
64 Dragger of river bottoms
67 Silk substitute
69 European blackbird
73 Scattered
74 Suspiring
76 Racy of speech
78 Salt of auric acid
80 Customers
83 River in N. France
85 Surface of water: naut.
88 Imagination
89 Curt
92 Throes
94 Bird of prey
96 Open-eyed
98 Burst, split: archaic
100 Respond
101 Volcanic openings
102 Element like bromine or iodine
103 —— France
105 A Windward Island
107 Paned
109 Outstanding
110 Tablet
111 Be faint from the heat
113 Hub
114 Climber
116 Safety hook
119 Smooth gauze for ruchings: Fr.
121 Leisure: Latin
122 Wash lightly
123 Law of male succession
125 Falsifier
126 African antelope, var.
127 Pius
129 Set up golf ball
131 Nothing
133 Urchin

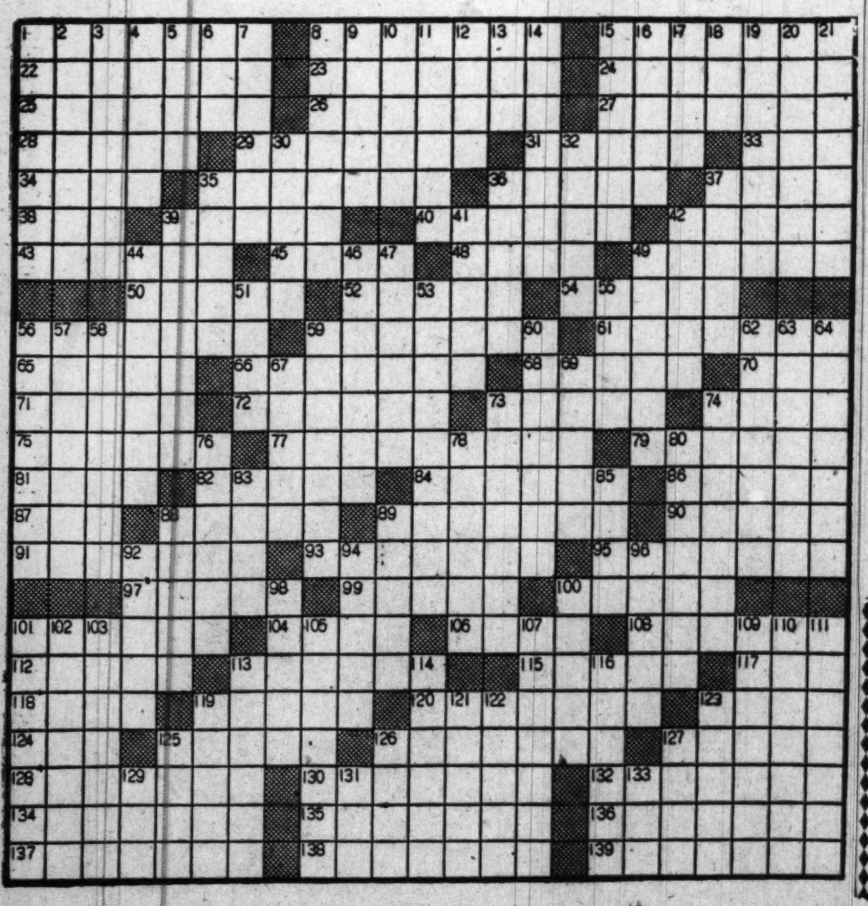


*Wise Parents Plan Early*

SUMMER CAMPS

FREE Information and Literature. Call EARLY. Meet Camp Directors

JARVIS SCHOOL BUREAU

*Edith Claude Jarvis, Director*

Private Schools—Summer Camps

814 18th St. N.W. — RE. 1785


# EDUCATIONAL DIRECTORY

Schools interested in advertising in this directory are requested to call The Post School Department, NAtional 4200, Extension 370, regarding rates

### *Accountancy*

**BENJAMIN FRANKLIN UNIVERSITY** 1100 Sixteenth St. N.W. At I

Two-year day or three-year evening program leads to B. C. S. degree . . . offers specific training for accounting and auditing positions . . . furnishes a basis for advancement to executive posts requiring knowledge of accounting, law, finance and taxation . . . prepares for C. P. A. examinations. One-year postgraduate course leads to M. C. S. degree. Pace Curriculum. Co-educational. Ask for 43rd Year Book. Applications for fall day and evening classes now being received.

**STRAYER College of Accountancy** 13th & F Sts. N.W. NAtional 1748

Business Administration and Accounting Courses. B. C. S. and M. C. S. degrees are conferred. C.P.A. Preparation. Spring term, day course, begins April 24. Employment objectives: Public Accounting, C. P. A. government accounting and auditing, corporation accountant or executive, business owner-manager. Approved for Veterans. Employment service for graduates. Registration office open day and evening.

### *Art*

**ABBOTT ART SCHOOL** 2013 "Eye" St. N.W. (North side of park) NAtional 3054

Day and Evening Classes. Fine Art. General Commercial and Advertising Art. Fashion Design and Illustration. Interior Decoration. Placement Service. Approved for Veterans. Catalog on request.

**COLUMBIA SCHOOL OF COMMERCIAL ART** DAY & EVENING

General Commercial Art, Cartooning and Caricaturing, Commercial Illustrating, Fashion Illustrating, Interior Decorating, Architectural and Landscape Rendering. Start now. Send for catalog. COLUMBIA "TECH" Est. 39 years. 1239 Vermont Avenue N.W., at N St. bet. 13th and 14th Sts. ME. 3626. FREE EMPLOYMENT SERVICE. Summer Class rooms AIR CONDITIONED. Approved for GI training.

**NATIONAL ART SCHOOL, 36th YEAR** 2027 Mass. Ave. N.W. RO. 4255

Day and Evening Classes
Fine Arts—Advertising Arts—Interior Decoration—On Painting, Fashion Illustration—Costume Design—Junior and Children's Sat. Classes
APPROVED FOR VETERANS—CATALOGUE ON REQUEST

### *Business and Secretarial*

**BOYD CIVIL SERVICE SCHOOL** 700 12th St. N.W. (Cor. G) Over Zlotnick's

CIVIL SERVICE SPECIALISTS Resident and Home Study Courses.

**BOYD SCHOOL OF COMMERCE** 700 12th St. N.W. (Cor. G) Over Zlotnick's

REFRESHER and INTENSIVE Beginners courses in SHORTHAND, Typewriting comptometer, all electric calculators, Vocabulary building, English, Bookkeeping, Accounting. SAVE ½ to ⅓ usual time. SMALL classes. RAPID progress. Accredited. Est. 26 years. Positions GUARANTEED Graduates of complete courses. Day-evening sessions. APPROVED "G. I." SCHOOL for Veterans training. Director is a veteran himself. NEW classes starting. Register EARLY.

**STRAYER COLLEGE OF SECRETARIAL TRAINING**

Spring classes, day and evening sessions, begin March 20 and April 3. Students may enroll in the approved secretarial diploma course, as beginners in shorthand and typewriting, for refresher training, or for dictation and transcription. Strayer graduates are preferred applicants in private industry and make excellent records in competitive examinations. Thirteenth and F Streets. National 1748

**TEMPLE SECRETARIAL SCHOOL** 1420 K St. N.W. NA. 3258

Complete Secretarial Training. Day and Evening School. Enter at any time for refresher and advanced classes in typewriting and shorthand. Beginners classes, evening school, March 27th.

**THE WASHINGTON SCHOOL FOR SECRETARIES**

A Select School of Business Training
Courses Approved for Veterans
National Press Bldg. District 2480

### *Costume Design*

**WASHINGTON SCHOOL OF COSTUME DESIGN**

Advanced and intensive beginners courses in Pattern Drafting, Dressmaking, Tailoring, Draping. Study of Costume Design and Millinery. Day and evening classes. Co-educational. Approved for Veterans. 930 F Street N.W. ST. 4383.

**LIVINGSTONE ACADEMY of COSTUME DESIGNING**

1138 Conn. Ave. N.W. Telephone ME. 9605

THE ORIGINAL costume designing school in Washington. You can qualify for top paying jobs. Learn Pattern Drafting by our French Dress Cutting Machine. Costume Designing, Tailoring, Dress Making and Millinery. Individual Instruction. Day and Evening Classes. Send for literature now.

### *Drafting*

**COLUMBIA SCHOOL of DRAFTING** 1239 Vermont Ave. N.W. at N St., bet. 13th & 14th

All branches of Drafting, including Mechanical, Architectural, Patent Topographic, Aircraft Statistical, Electric Sheet Metal. Hundreds of graduates in Gov't, municipal and private positions. Day and Evening Classes. EMPLOYMENT SERVICE. Catalogue. Start Now. COLUMBIA Tech (Est. 39 years). ME. 3626. AIR CONDITIONED Summer Classrooms. Approved for GI training.

### *High School Courses*

**EMERSON INSTITUTE** 1324 18th St. N.W. DEcatur 0651

Colleg. preparatory and high school subjects. Day and evening classes. Approved for veterans.

### *Languages*

**BERLITZ SCHOOL OF LANGUAGES** 839 17th St. N.W. ST. 0010

Est. 1878—French, Spanish, German or any other tongue language
APPROVED FOR GI VETERANS TRAINING
THERE is a BERLITZ SCHOOL in EVERY LEADING CITY of the WORLD

### *Machine Shorthand*

**STENOTYPE INSTITUTE** Albee Building National 8320 and 8379

Featuring THE STENOGRAPH. Classrooms in Albee Building and Willard Hotel. MACHINE SHORTHAND is a profession. Learn to write 150 to 250 words per minute. Also approved for Veterans under G. I. Bill. Stenograph machine included. Register now. New day class begins March 13; new night class March 13.

### *Mathematics*

**EMERSON INSTITUTE** 1324 18th St. N.W. DEcatur 0651

Advanced high school and junior college mathematics! Algebra, geometry, trigonometry, slide rule and logarithms and calculus. Day and evening classes, approved for veterans.

### *Personality*

**THE PARKER SCHOOL** 16th Successful Year! 1133 18th St. N.W. ME. 2299

"THE POWER TO SUCCEED" comes from dynamic personality and speech. Classes in PUBLIC SPEAKING, PERSONALITY DEVELOPMENT, DICTION and REMEDIAL GRAMMAR. Individual speech correction for STAMMERING and other defects. Come in or Telephone ME 2299 for free information. For men, women and teen-agers. Approved for VETERANS. Open Saturdays.

### *Photography*

**THE CAPITOL SCHOOL OF PHOTOGRAPHY**

1813 18th St. N.W., Washington 9, D. C.

Excellent Facilities. Personalized Attention and Thorough Curriculum. Professional Training in Portraiture and Commercial Photography. Taught by Highly Qualified Photographers. Day and Evening Classes—Approved for Veterans. ADams 3114.

**WASHINGTON INSTITUTE OF PHOTOGRAPHY**

Learn Photography the Professional Way. 2637 Conn. Ave., NO. 2300. From experienced professional photographers. Day and Evening Classes. "School of Practical Photography." Approved for Veterans Training.

### *Radio-Electronic and Television*

**CAPITOL RADIO ENGINEERING INSTITUTE**

Now offers evening and day classes in RADIO-ELECTRONICS ENGINEERING. Day Classes in BROADCAST & TELEVISION ENGINEERING. BROADCAST & TELEVISION SERVICING. Day and evening classes now forming. Training available to WAR VETERANS under "G. I." Bill. Visit or phone the school for complete details. Ask for Mr. Maloney.
16th and Park Road N.W. Telephone HObart 1200

### *Salesmanship, Effective Speaking & Human Relations*

**LEADERSHIP TRAINING INSTITUTE OF D. C.**

DALE CARNEGIE COURSE
ELMER WHEELER SALES COURSE
205 Dale Carnegie Bldg., 14th and Pa. Ave. N.W. DI. 4165-4166

### *Speech*

**RENSHAW SCHOOL OF SPEECH** 1218 Wisconsin Ave., N.W. NOrth 6906

Be a New Person in 1950. Cultivate your PERSONALITY, CONVERSATION, VOCABULARY, PUBLIC SPEAKING. Class or Private Instruction for adults. Open to veterans.

*Brynhild Grasmoen, of Merced, Calif., goes into a finish line crouch during racing practice at Sun Valley, Idaho*

## Fishing Derby Starts April 10 At Hot Springs

HOT SPRINGS, Ark. — The Lake Hamilton Playground Association, an organization composed of citizens who live on the shores of Lakes Catherine and Hamilton, in co-operation with the Senior Chamber of Commerce, will stage a fishing derby in April, according to Bill Miller, association president and derby chairman.

The dates are April 10-22 inclusive.

The sponsors will offer prizes totaling $4500 in cash and merchandise, with daily awards.

**Miller said there will be three merchandise prizes valued at $50 each given away every day during the contest, except on Derby Day, the grand finale of the contest, when four prizes will be awarded.**

These include a $1000 cash prize to the angler taking the largest black bass, and valuable boating craft to the participants taking the largest white bass and the largest crappie. Still another major prize to be awarded that day will go to the one catching the largest black bass prior to Derby Day.

Wednesday, April 12, and Wednesday, April 19, have been set aside exclusively as out-of-state anglers' fishing days.

The Arkansas Fish and Game Commission recently legalized year round fishing in the Catherine and Hamilton lakes, noted for their bass and crappie.

### Visas Issued Direct To Egypt Tourist

Cairo, Egypt.—Egyptian Consulates are authorized to issue visas direct to tourists wishing to visit Egypt, without referring to the Ministry of Interior.

Also, in-transit visitors may stay in Egypt up to 72 hours without a visa, or longer by obtaining a one-week visa at their port of call.

Egyptian authorities will issue collective visas to group tours who plan to remain in Egypt only as long as their planes or ships lay over.

**Whistle Stopping**

## *Another Book About Places to Eat (In)*

*By Orval Hopkins*

IT ISN'T every week that I have the opportunity to go intellectual and review a book, but this is one of them, so stand by. The book is entitled "Hillsway, the Best Places to Eat and Stay in the U. S. A.", by a man named Roland L. (I Recommend) Hill. It starts out with a picture of Hill and says he is also the author of "Living the Life of Rolly," "I Recommend," "In Minnesota I Recommend," "In Long Beach I Recommend," "In Las Vagas I Recommend" and "For Bachelors Only." Hill is patently trying to hide his light under the bushel.

Also at the front of the book is a "Publisher's Note," signed by The Publisher. Since the publisher is Hillsway Co., 1620 E. 2d st., Long Beach, Calif. (also Hill's winter address), this amounts to an encomium from Hill about Hill. Then there's a "suggestion" from the author. It asks that at whatever place you stop you urge the proprietor to "buy and hang my I Recomend This Place sign out in front. . . ." Next there's a "Letter from the author to the reader" (it takes quite a while to get into the book), which starts out, "Guide books will come and guide books will go," and in which Hill pays tribute to his father.

**Other than this it's rather a routine guide book with listings of towns and the hostelries and places Hill speaks for.**

Easily the outstanding item in the book is a resounding one, on page 96, in which Hill hauls off and slugs the car he drives. He mentions the make of the car (something I'm certainly not going to do), the name of the manufacturing firm, and generally gives the whole outfit a going over, concluding, "I am stuck with driving a car I do not like and one that I cannot recommend."

**A SPECIAL** flight over and around the city will be conducted today at 10:30 by United Airlines for members of the press and some other people. The flight will have a Hawaiian motif and will be made in one of UAL's fancy new Boeing "stratocruisers." They asked me to go along and it was kind of them, but I am chastising the children this morning at 10:30.

**SHAKESPEARE** Conference tours combined with motor coach trips through Europe at prices ranging from $545 to $898 are available through Mrs. W. B. Blackburn, 100 Wellington rd., Alexandria, Va. The trips are of two types, student tours and general tours, and both include short periods of residence in selected colleges at Oxford and Cambridge.

**MONAVEEN**, an 8-year-old horse owned jointly by the Queen and Princess Elizabeth, is one of the favorites for the Grand National, to be run March 25 at Aintree, according to the British Travel Association.

**A NEW** season will be started by the Tides Inn at Irvington, Va., on April 6. Ennolls A. Stephens, the owner, again will operate the inn personally and will be on hand to greet everybody.

*Toni Rumrill . . . at Miami*

## So. Carolina, Virginia to Open Homes

Historic homes will be open to the public in South Carolina and Virginia this spring, reports the American Express Travel Service, which tells how these homes, still lived in, represent some of the finest examples of Old World architecture and heritage. Historic Charleston Foundation will sponsor the opening of approximately 20 private homes between March 15 and April 15.

The Garden Club of Virginia will sponsor Garden Week April 22 to 29. This statewide garden exhibit will offer more than 150 private homes, estates and plantations in addition to 100 public shrines. Dogwood is Virginia's State flower and its profusion is shown best in April.

In Charleston many of these homes sit sideways to the street with their long plazas and charming formal gardens bespeaking the culture of the old South of yesteryear. They cover the first century of Charleston and date from 1712 to 1822. Seventy-five of these homes were built before the Revolution, and their age and stately appearance is manifested in the Rhett residence built in 1712.

Charleston's spring claim to fame is her celebrated garden bloom of wisteria and azaleas, which each year bring thousands to see the Magnolia Gardens on the Ashley River, the Middleton Plantation Gardens, and the fantastic Cypress Gardens, which nature has made an enchanted forest.

### For Children, Too

Two 18-hole golf courses, 23 tennis courts and nearly two miles of ocean beach are maintained by the City of Miami Beach for the use of vacationers and residents. Supervised playground areas also are provided for children of all ages.

*Doris Day, the radio and movie girl, was selected Miss Something-or-Other by the crew of the Queen of Bermuda on the occasion last month of that ship's reentry to the New York-Bermuda service*

## Get the Yanks, Says Lady Astor

LONDON (U.P.). — Virginia-born Viscountess Astor urges Britons to lure American tourists to this country by emphasizing British history and culture. Those who want wine, women and song will go to Paris anyway, she argued.

**In a letter to the Times, Lady Astor, who, as she has grown older has become increasingly critical of unseemly gaiety and glamor, said that Americans come here mainly for Britain's "historical, literary and family associations."**

"They really do want (or like) iced water, clean milk, good coffee and good cooking," Lady Astor wrote. "They do miss their drug stores, and if you had seen then you would too. But these are not essential."

### 2-Week Tour to Egypt

Cairo, Egypt.—The Egyptian International Airline is selling a packaged tour to Egypt from Geneva at an all-inclusive price of $430 per person. The flat rate includes air passage, rooms and meals at the finest hotels in Cairo, Luxor and Alexandria for two weeks in the land of sunshine.

### Five World Records

Five world records are held on fish captured in the Metropolitan Miami Fishing tournament. The tourney, limited to waters easily accessible to Miami Beach visitors and residents, opened this winter for its fourteenth renewal and will continue through April 16.

TRAVEL

Lake Worth, Fla.

GULF STREAM HOTEL
Lake Worth, Florida
Can now accept reservations from March 20th to May 1st.
Room rates in April about one-half.
Write for information and literature.

Miami Beach, Fla.

Triton HOTEL
A Complete Array of all Miami Beach Attractions:
New Pool and Cabana Colony
Seafront Location
Private Beach
Exquisite Appointments
REDUCED SPRING RATES
OCEANFRONT AT 28th ST.
Milton B. Edelson, Man. Dir.

TRAVEL

VACATION FUN!
SHOW PLACES AND PRICES
Get The GIMLET
MAGAZINE OF RESORT-VACATION TRAVEL
FOR 22 YRS. TRAVEL-WISE TRAVELER'S GUIDE. Canada Thru Florida, W. Indies, N. Y. City, etc., 200 illustrated pages, send 60c postpaid copy or YRS. SUB. (2 issues) only $1 to The Gimlet, 551 5th Ave., New York 17, Dept. 11. On sale Brentano's and Woodward & Lothrop's.

Atlantic City, N. J.

The Mayflower
ON THE BOARDWALK
ATLANTIC CITY
Spacious Lounges . . . Sun Decks . . . Famous Holiday Room . . . Dining Room . . . Sea Water in Baths . . . Central Location . . . Garage.
C. HENRY LANDOW'S, Managing Dir.

Atlantic City, N. J.

Marlborough Blenheim
ON THE BOARDWALK
ATLANTIC CITY
• A Spring Vacation at the Sea-Shore will prove refreshing after the long Winter months. Spacious sun decks, nightly entertainments. Hot and cold sea water in all baths.
PHONE ATLANTIC CITY 5-1211
Ownership Management JOSIAH WHITE & SONS, LTD.

Step Out This Easter
Make EASTER a SEASIDE vacation! Enjoy home-like comfort . . . delicious food. Sun-decks, solarium. Sea-water baths. Evening concerts. American or European Plan.
THE Seaside
A Boardwalk Hotel
E. J. McNelis, Mgr.
ATLANTIC CITY, N. J.

1 Luxury of new-styled S. S. PUERTO RICO
2 Seven days of healthful relaxation at sea
3 Superb cuisine . . . interesting shipmates
4 All outside staterooms—many parlor-bedrooms
5 Sun deck, sports, two promenade decks
6 Enchanting Coral Cafe for cocktail dancing
7 Two days, one night in fascinating San Juan
8 A day for sightseeing in historic Ciudad Trujillo
9 Ideal weather . . beauty of the tropics
10 No repacking . . S.S. Puerto Rico is dockside hotel
11-DAY FUN-FILLED CRUISES TO PUERTO RICO AND DOMINICAN REPUBLIC
every other Thursday from New York
For FREE Cruise Booklet "H" see your travel agent or write:
Bull Lines
115 BROAD STREET, NEW YORK 4, N. Y.
National Press Bldg., Washington

Daytona Beach, Fla.

DISTINGUISHED AMERICA PREFERS DAYTONA BEACH
Glorious SPRING VACATIONING
Complete facilities for fun and relaxation in distinguished company . . . swimming pool, cabana colony, all sports . . . and gay festivities in congenial society.
LOW SPRING RATES AFTER APRIL 1st
W. Scott Peirsol, Gen. Mgr.
the SHERATON PLAZA
DAYTONA BEACH, FLA.

TRAVEL

Go to EUROPE This Summer!
$545 and up
All expenses paid
LIVE at OXFORD and CAMBRIDGE UNIVERSITIES
Tour of France, Switzerland, Italy
SHAKESPEARE CONFERENCE TOURS
By March 21 contact Mrs. W. B. Blackburn, 100 Wellington Road, Alexandria, Va. AL. 2208
SPACE STILL AVAILABLE

TRAVEL

WHERE in the WORLD ARE YOU GOING . . . ?
Bermuda, Canada, California, Europe, West Indies, in fact Anywhere in the world . . .
DO YOU KNOW that all transportation and hotel reservations can be arranged in our office AT NO EXTRA CHARGE TO YOU?
"Authorized Bonded Agents for All Lines"
Ober
STEAMSHIP & TOURIST AGENCY, INC.
808 Conn. Ave., N.W. District 3646
J. R. VAN SLYCKE, President
Washington's Oldest Independent Travel Bureau—Established 1920

Egypt

Egypt
• ECONOMICAL — World's finest hotels 30% less!
• CONVENIENT—35½ hours by air—bi-weekly boat service!
• HOLY YEAR PILGRIMAGES—Historic biblical sites!
• FRIENDLY HAND—Government tourist officers help you!
Inquire
EGYPTIAN STATE TOURIST DEPT.
30 Rockefeller Plaza, N. Y. C.
HAMILTON WRIGHT ORGANIZATION, Inc.
U. S. A. Representatives

TRAVEL

The perfect combination for a Winter Vacation!
BERMUDA
There's nothing quite like a trip on the "Queen"! Private bath with every stateroom . . . broad decks for sports or loafing . . . a gleaming pool . . . dancing to Al Donahue's orchestra . . . cozy cocktail lounges . . . Cruise Director . . . entertainment . . . and traditionally fine Furness service and seamanship.
Saturday sailings from New York
Round Trip $125 up plus tax
See Your Travel Agent
FURNESS BERMUDA LINE
34 Whitehall St., N. Y. 4, N. Y.
AND THE QUEEN OF BERMUDA
10 DAY WEST INDIES CRUISES
S.S. FORT AMHERST $350 up
EVERY 3 WEEKS FROM N. Y.
VISIT 9 PORTS
FURNESS Leads the Way to BERMUDA

TRAVEL

Vacation planning time is here
For practical suggestions and expert service call on COOK'S
We arrange your trip just as you wish, going anywhere, anytime. Here are some of our ESCORTED TOURS. It's fun to go with a group.
WESTERN VACATIONS
Traveling 1st class Pullmans, stopping at famous hotels. Everything the best. Leave Chicago weekends throughout the summer.
YELLOWSTONE-ZION TOURS . . . 13 days, including Grand Tetons, Bryce Canyon, Grand Canyon. (Series YZ) Fares from $320.
CANADIAN ROCKIES-PACIFIC NORTHWEST . . . 15 days, including Yellowstone and Mt. Rainier Parks, Columbia River Highway. (Series NW) Fares from $360.
CALIFORNIA-CANADIAN ROCKIES . . . 22 days, including Utah Parks, Grand Canyon, Mt. Rainier Park. (Series L) Fares from $505.
COMPLETE TOURS OF THE WEST . . . 29 days, including 5 National Parks, California, Canadian Rockies. (Series N) Fares from $745.
POPULAR TOURS TO THE WEST
Streamlined coach trains, fine hotels. California, 14 days (Series PC) $218. Colorado, 8 days (Series PR) $159.
EASTERN VACATIONS
Cook's famous Motorcoach Cruises. Specially reserved coaches, best hotels, meals, sightseeing, tips all included. Escorted throughout. Leave New York weekends throughout the summer.
COLONIAL NEW ENGLAND. 7 days. Fare $160.
ROMANTIC GASPÉ. 13 days. Fare $265.
NOVA SCOTIA. 8 days. Fare $193.
CAPE COD-MARTHA'S VINEYARD-NANTUCKET. 6 days. Fare $145.
NORTHLANDS-SAGUENAY, with 6 days cruising on St. Lawrence and Saguenay Rivers. 13 days. Fare $250.
ONTARIO LAKELANDS. 7 days . . $160.
CANADIAN LAKELANDS-SAGUENAY with 5 days cruising on St. Lawrence and Saguenay rivers. 10 days. Fare $215.
BERMUDA VACATIONS BY SEA OR AIR planned to fit your travel budget.
WEST INDIES CRUISES. Reservations at all leading resorts.
Transportation taxes additional to above fares
MEXICO. 2-week Tours leaving every week throughout the summer.
AROUND SOUTH AMERICA CRUISE-TOURS. 54 days. Sailing July 13 and October 5.
EUROPE. Escorted Tours, Holy Year Pilgrimages. Individual Travel Plans.
See your travel agent or any office of
THOS. COOK & SON
INCORPORATED
812 Fifteenth St., N. W., WASHINGTON
REpublic 8555
Always Carry Cook's Travelers Cheques

TRAVEL

AMERICA'S FAVORITE Florida AND THE SUNNY SOUTH WINTER VACATIONLAND
New issue of illustrated 64-page "Tropical Trips — now ready. Send for booklet WAP—free!
Don't Overlook the Trip Itself!
• Go via a new Coast Line streamliner. Get more out of your trip. See more. Do more. Get more travel pleasure for your travel money. Ride the Florida Special—East Coast Champion—West Coast Champion—only lightweight streamliners between the East and Florida. Other daily trains: Miamian—Vacationer—Havana Special—Palmetto—Everglades. 8 Fine Trains Daily! Trains you know. Finest, smoothest, most dependable travel between the East and Florida. See your local ticket agent.
Frank E. Masi, Asst. General Passenger Agent, 814 Connecticut Ave. N.W., Washington 6, D. C., NAtional 7835
"the only DOUBLE TRACK ROUTE BETWEEN THE EAST AND FLORIDA"
ATLANTIC COAST LINE RAILROAD

One Vacation . . . a Thousand Thrills
all on GREAT NORTHERN

GLACIER NATIONAL PARK IN MONTANA
Sky-piercing mountains . . . ancient glaciers . . . multi-hued lakes . . . evergreen scented valleys—this is truly "America's most colorful mountain playground!" Hike, ride, cruise or just loaf to your heart's content! Modern, warmly-informal hotels.
3-Day All-Expense Tour WITHIN GLACIER PARK
AS LOW AS $52.00
(Does not include train fare or transportation tax)
Two hundred miles of mountain panoramas as your comfortable, open-top motor coach tours the Park. Visit Glacier Park Hotel, Two Medicine Lake, Prince of Wales Hotel in Canada, Many Glacier Hotel; travel world-famous Going-to-the-Sun Highway, lunch at Lake McDonald Hotel. Plenty of leisure time. Price includes motor coach fare, meals, lodging, launch trips.

GRAND COULEE DAM
Stemming the mighty Columbia River, the world's largest concrete dam lures thousands each year to this awesome spectacle—one million cubic feet of water gushing every second over the third-of-a-mile-long waterfall! Near Spokane and Wenatchee, Wash.

SEATTLE
Metropolis of the Pacific Northwest, gateway to Alaska and the Orient, Seattle's Seven Hills offer vantage points for panoramas of the city, its blazing flower gardens, the busy harbor on 100-mile-long Puget Sound, and nearby mountains.

OLYMPIC NATIONAL PARK
Crowned by 8,150-foot Mt. Olympus, this wilderness area is a haven for elk, deer and a variety of wild life. Bursts of flowers bright-en foot trails, and many glaciers still glisten on the peaks of heavily-forested mountains.

PORTLAND
On the rail route to California, this City of Roses is one of the beauty spots of the West. Far-famed is million-dollar Timberline Lodge, one mile up on snow-crested Mt. Hood. Nearby is mammoth Bonneville Dam on beautiful Columbia River Highway.

VANCOUVER AND VICTORIA, B.C.
A few-hours' steamer trip bridges a bit of the old world and the new—picturesque, brightly-flowered Victoria with its old-English manner, and bustling, growing industrial Vancouver, principal Canadian city in the West.

You go great when you go
GREAT NORTHERN
GREAT NORTHERN RAILWAY
E. H. WHITLOCK, Gen. Agent, Pass. Dept., 303 Natl. Press Building, 14th and F Sts., N.W., Washington 4, D.C. Phone: Nat. 1345
Please send me information about the many Western vacation attractions on the Great Northern route.
Name
Address
City State
FOR TRAVEL INFORMATION
Let Great Northern's experienced travel agents help plan your vacation. No obligation.

The Skyscraper By the Sea
The CLARIDGE Hotel
ATLANTIC CITY
WHAT with green seas and shamrocks, and soft Spring breezes—come ST. PATRICK'S DAY—we have just the right setting and a long three-day week end to enjoy it. Full details on request.
Music for Dancing by the Original Eddie Buckley and a Brand New Band in the Merry Mayfair Lounge.
GEORGE E. BRUNI, General Manager
Washington Office EXecutive 6481

Introduction to Spring . . .
A cheerful new season, warmer and brighter, is waiting to greet you at "The Boardwalk's Most Delightful Location."
Spacious sun decks. Sea water baths. Social program. Music by William Madden. Submarine Room, Bar and Lounge. Golf. Beach Riding. Coffee Shop. Television. Garage.
Crystal Clear Artesian Well Water
AMERICAN AND EUROPEAN PLANS
The TRAYMORE ATLANTIC CITY
KENNETH W. BAKER, General Manager
LEONARD G. RUNDSTROM, Resident Manager
Phone Atlantic City 4-3021

TIME FOR A CHANGE WITH A CHANGE IN THE WEATHER!
To sparkling seas and sunshine, and the smartly planned comforts of The Shelburne
Boardwalk ★ FAMOUS SHELBURNE
Cocktail Lounge ★ GRILL & SHELL BAR
Cuisine Superieure. Sun Decks. Television.
Purest artesian well water & ocean water in all baths.
"Where Tradition Blends with Modern Luxury"
JOSEPH M. HITZ, Jr., Mgr.
THE SHELBURNE BY-THE-SEA
Telephone ATLANTIC CITY 4-8131

The Washington Post
SUNDAY, MARCH 12, 1950



# *Two Acres of Paradise to Bloom at Armory*

## National Garden Show to Open On March 23

SPRING ABLOOM will burst upon Washington, regardless of weather antics, when the Twenty-sixth National Flower and Garden Show opens March 23 at the National Guard Armory, continuing through March 29.

Coming for the first time to the Capital, this nationally famous event will inaugurate the celebration of Sesquicentennial year with a gigantic pageant of flowers.

**Mrs. Harry S. Truman is honorary chairman of the show, and the spectators and exhibitors converging on Washington to attend the exhibition will represent a cross-section of the whole nation.**

Sponsored perennially by the Society of American Florists and Ornamental Horticulturists on a non-profit basis, the National Flower and Garden Show is held to promote the education of the general public and members of the floral industry in floricultural and ornamental horticultural developments and in their application to everyday living. Proceeds are applied to scholarships in floriculture and ornamental horticulture at colleges and universities.

### From All Over World

A MILLION DOLLARS worth of flowers, gathered from all parts of the world, will be used to transform the armory into a 2-acre garden of paradise, laid out by celebrated horticultural architects and floral artists under the personal direction of Landscapist Boris V. Timchenko.

From a centerpiece of azaleas, hyacinths and narcissus, bordered with masses of Holland tulips, paths spreading on every side will lure garden lovers, camera hobbyists and amateur "green thumbers," as well as commercial experts, to scenes of breathtaking loveliness. Four spring gardens—a rose garden, a camellia garden, a boxwood and a waterwheel garden—have been designed to focus interest on both formal and informal treatments of garden space. The rustic waterwheel garden, entered by Boston growers, is screened with 30-foot evergreens sheltering hardy outdoor perennials which grow around a reflecting pool, their bright hues turning the crystal waters into an artist's color-splashed palette.

**Among hundreds of exhibits of growing and cut flowers, rose fanciers will find a superb display of summer roses, starring the new varieties, Fashion, Golden Sceptre and the vibrant red rose named Happiness. Giant carnations, large-flowered snapdragons and dozens of varieties of orchids, both jungle and cultivated specimens, catalogue only a few of the myriad floral species being nursed to perfection by the country's top exhibitors who are competing for $25,000 in prizes.**

**Exhibitors include associations, cut flower specialists, individual nurserymen and landscape artists as well as private cultivators. Commercial space is limited to the side walls, where the trade will show the latest in seeds, garden tools, garden clothes, new tractors, and so on.**

The Garden Clubs of Washington, Virginia and Maryland will occupy one-sixth of the floor space. The executive committee, with Mrs. Emmanuel Perry, chairman, has scheduled 56 classes of entries, built around the Sesquicentennial theme.

### New Exhibits Each Day

VARIATIONS on the central theme will be shown by the Garden Clubs each day. Entirely new arrangements with different flowers will illustrate the specific theme for each day. Some of the subjects are: "Washington Merry-Go-Round," "Metropolitan Highlights," "On the Hill," "Spring Galaxy," "The Focal Point," "Point of View," "The Observer." Table sets for every conceivable occasion will be shown. They range from a Congressional dinner, a Capital hostess' dinner table and a bachelor girl's modern table arrangement to a children's birthday party, a stag supper, a bride's first dinner party, a midnight supper, an Easter Sunday family dinner and various outdoor sets.

Gardens, period rooms highlighting flower decor and flower compositions in niches, exhibited in the Garden Club Sec-

See PAGEANT, Page 11, Column 1

*Go, Pretty Rose, go to my fair,*
*Go tell her all I fain would dare,*
*Tell her of hope; tell her of spring,*
*Tell her of all I fain would sing,*
*Oh! were I like thee, so fair a thing*
From Beverly's "Go Pretty Rose."

# *Roses Are Distinctive as Shrubbery, Too*

GARDENERS who limit their rose enthusiasm to the hybrid tea, floribunda and climbing roses do not realize what they are missing. Engrossed in the beauty of these garden types, they are inclined to lose sight of the various kinds which should be considered shrubs rather than roses because they serve well in foundation and general garden plantings.

In their way they are as beautiful as any of the others but they surpass them in landscaping value. They do not need special soil preparations and, in fact, give best results if grown in average soil too poor for thrifty growth of the average run of shrubs.

**Occasionally they are a little slower in becoming established. That does not mean they need greater care after transplanting, but they usually require a year to respond with a full flower display. After that they bloom profusely year after year without the need of exact pruning and their vigor makes them less susceptible to the diseases commonly associated with roses.**

The Father Hugo rose (Rosa hugonis) seems to fit especially well into first place because it is one of the earliest roses to come into bloom. It is a delightful Chinese species with single, light-yellow flowers measuring 2½ inches across. They are borne singly all along lengthy arching canes thickly set with prickles and bristles. The plant is a magnificent sight early in May and again in August when the rich scarlet fruits have reached maturity. It grows 6 feet tall and almost as broad.

### Asiatic Type

ROSA RUGOSA from northern China, Korea and Japan and its hybrids provide appealing shades of pink and red, as well as white, set against a dense growth of tough, glossy, more or less wrinkled foliage. The plants have stout stems covered with bristles and prickles and are exceptionally hardy. There are varieties with single and double flowers, and they average 6 feet in height. They bloom from May until September and are just the right type of material to take the place of some of the greatly overworked shrubs found in most landscape work. In addition to their glorious flower display, they bear attractive, large flattened fruits during the fall.

F. J. Grootendorst is one of the better known rugosa hybrids. It has small double, slightly scented bright red flowers arranged in large, showy clusters. The gracefully serrated petal edges give it some resemblance to carnations. It is one of the most persistent of all everblooming roses. Add to this unusual hardiness, disease resistance and attractive, dark green foliage and you have a plant which does not have to take second place in any shrub border.

**Pink Grootendorst is a splendid companion of identical habit and beauty and some even like it better on account of its cheerful bright pink flowers.**

Another delightful shrub rose with a strong tendency toward long, arching and even climbing branches is rosa multiflora. Its graceful, thick branches of small, bright red fruits in the fall and early winter are even more treasured for indoor displays. It is an ideal plant where a long fence requires a finishing touch which must not run into too much money. Bird lovers should plant it freely, not only as food but for the dense growth which encourages birds to stay in the garden.

### Scotch Rose Fragrant

THE original Scotch rose (Rosa spinosissima) is the sweetest scented of all wild roses. Use it where a dense and attractive shrub of 3 or 4-foot height is needed. Its stems are thickly covered with bristles and spines and the small,

See ROSES, Page 11, Column 2

# It Looks Like a Big Year For Garden Club Shows

*By Katherine Pozer*

WITH the National Flower Show as the highlight of the year's exhibits, garden clubs are making many plans for later local shows.

Owners of small city properties will have many opportunities to see small gardens at their best. First at the National Flower Show March 23-29 at the National Guard Armory, and later when the gardens of Georgetown and nearby regions are open for tours. At the show, gardens of many types are being planned by local garden clubs, whose members will establish in the Armory small gardens suitable to various periods of architecture.

Flower arrangement will be seen at its best in the hundreds of arrangements, fresh each day, being planned by garden clubs for the National Show. Classes will include arrangements for every mood and taste as well as every type of house decoration and coloring.

### Local Shows

FOLLOWING the national event will come shows given by local clubs. Both the Woodridge Garden Club and the Takoma Horticultural Society will have as usual their many shows for individual flowers—the iris, peony, rose, gladiolus, summer annuals and fall fruits and flowers. These clubs are among the oldest in the Washington area. Their exhibits are open to all amateurs, competition at their shows is always of the highest order and the awards given frequently include certificates and medals from national societies.

The return of the Virginia Garden Club's Oaxodil Show to Alexandria has been welcomed by daffodil enthusiasts in the Washington area. This show has been held annually for 16 years. The new productions are seen from commercial growers from both East and West. The schedule of the show offers many classes in which novices have every chance to show and win.

One of the most valued classes at the show will be the test garden collections. Here will be seen all the new narcissus which have been tested by members of the Garden Club of Virginia. It is the flower grown by the amateur in which the average gardener is most interested. Many are fearful of trying newly advanced productions. With narcissus, many new bulbs are quite expensive and sometimes do not warrant their cost. New productions usually become cheaper in a year or two after introduction and it is well to wait and see how they come out in the amateur exhibits.

We remember looking longingly at the lovely narcissus "Fortune" at a prewar show and finding that the bulb was listed at $25. Now it is within our price range and no less lovely. Another was the famed "Mrs. Backhouse" with its pink coloring. This bulb when first introduced was in the orchid class, but now it and some of its descendants are frequently seen at shows.

Unless one has visited a large narcissus show it will be impossible to visualize the variety of form and coloring of these bulbs. From minute blooms the size of a dime to great tall trumpets as large as teacups, they run through pale yellows to deep golds—clear glistening white—and every combination of narcissus coloring. In recent years the reds and oranges have edged the great frilled cups which are like brilliant poppies.

The wise gardener will make selections from the blooms that will be seen in Alexandria. Order new varieties early, as frequently the new productions run out early in the season. Deliveries will be made in late summer at planting time.

Dates of the Alexandria show are Saturday, April 1 and Sunday, April 2. It will be held in the Alexandria Recreation Center. The show is open to all amateurs.. Schedules may be had from the chairman, Mrs. Benjamin S. Killmaster, 230 S. Arlington Ridge rd., Arlington, Va.

**Evolved at Greenbelt**

## *New Azalea Types Ready*

H. H. HUME IS A HARDY NEW AZALEA
*. . . developed at USDA, Beltsville*

TEN new varieties of azaleas, developed in floricultural research under the direction of Dr. E. E. Emsweller at the Agriculture Department Bureau of Plant Industry at Greenbelt, Md., are being nurtured to perfect bloom in time for making a debut at the National Flower and Garden Show.

All the new varieties have double flowers of the hose-in-hose type, in which one corolla appears to be within another. They are much larger than the ordinary azalea blossom, measuring from 1¾ to 2½ inches across. From three to five flowers are borne on a cluster. The delicate, translucent petals range from deep rose tones through varying shades of pink, to pure snow white.

The new azaleas are the products of a 10-year breeding program initiated by the renowned floriculturist, Guy E. Yerkes, in 1940, and carried on by his associate, R. L. Pryor. From a collection of 50,000 seedlings, all but 300 were eliminated during the long research. The 10 new varieties were selected from out this residue for development and are being presented to the public for the first time at the Garden Show.

Four well known and widely grown varieties—Firefly, Snow, Kaempferi and Indica Alba — were used in the parentage of the new azaleas. The Guy E. Yerkes, named for the famous scientist who began the research, is bred from Kaempferi and Snow. It is an unusually attractive garden variety that can be grown in acid soil from New England to the West Coast. It may be forced in the greenhouse with equally fine results. The flowers are salmon pink when they open, fading to paler pink as they mature.

**Another of the new azaleas is named for Dean H. H. Hume of the University of Florida College of Agriculture. It has a white flower with a faintly yellowish throat. Especially suited to the climate of the Southeast, it nevertheless can be grown in the proper soils as far West as California. The H. H. Hume also does well in the greenhouse.**

In spite of the fragility of their blossoms, azaleas are hardy plants and will bloom year after year without too much coddling. They are decorative indoor plants as well as being favorites with gardeners for achieving massed color effects.

But, like their cousins, the laurel and the rhododendron, azalea flowers are too fragile and delicate to stand up well when cut. So gentlemen, take notice! If you want to "plant" your tribute securely in her home or garden, send your fair lady an azalea. But if you want to "say it with flowers" she can hold in her arms or wear over her heart, stick to roses.

### Israel Sells Roses

Tel Aviv, (AP).—Israel's hardy winter roses and other flowers are finding a foreign market. The ministry of agriculture reported orders for flowers had been received from the United States and Great Britain. Initial consignments went by air.


**NURSERY STOCK**

NORTHERN SELECTED, state inspected, strawberry plants: Dunlap, Beaver, Blakemore 100—$1.90, 250—$4.25; Aberdeen, Bellmar, Fairfax, Dorsett, Catskill, Premier, Robinson 100—$2.60, 250—$6.25; Gem Mastodon, Evermore (everbearing) 50—$2, 100—$3.75. Latham, Newburg, Sunrise, Indian Summer raspberry plants 10—$1.25, 25—$2.75. Perennials 3—$1. Lupines—pink, blue. Phlox—blue, lavender, red. Iris—variegated colors. Delphiniums—blue, lavender, white. Chrysanthemum—assorted. Successful planting guide with order, all nursery stock, prepaid. Brule Valley Nurseries, Brule, Wisconsin.

**LANDSCAPE SERVICE**
*Complete Line of Nursery Stock*
*Fruit Trees, Garden & Lawn Supplies*
**Joseph A. Cook & Associates**
SHepherd 1380

**Scotts LAWNS COST LESS . . .**

Scotts SEED is so clean, pure that one pound does the work of three of ordinary seed. TURF BUILDER, the specific grass food, does the job of four times as much ordinary fertilizer. Result: The best in lawn beauty treatment at less than a half cent per square foot.

Scotts LAWN SEED — 100% perennial grasses, 99.91% weed-free blend for lawns in full sun or moderate shade.
1 lb — $1.35 5 lbs — $6.48

SPECIAL PURPOSE BLEND — For drier soils, deep shade, terraces
1 lb — $1.15

TURF BUILDER brings out full lawn beauty, promotes thick growth. Economical as 1 lb feeds 100 sq ft; 10 lbs—$1.35; 25 lbs feeds 2500 sq ft — $2.80; Feed 10,000 sq ft — $7.50.

Scotts SPREADERS — Make possible quick, economical feeding, seeding and weeding. Rubber tired $5.95 $9.95

**Kennedy Hardware**
105 Kennedy N.W., RA. 4200
COMPLETE LINE OF HARDWARE, HOUSEWARE, PAINT

**BOLGIANO**
*Recommends*
*for* **QUICK RESULTS**
**WITH LAWNS AND GARDENS**

HIGH ANALYSIS MINERALIZED
**Lōma 8-8-8**

**MINERALIZED Loma is no ordinary plant food. It is the only product on the market containing adequate amounts (not merely traces) of the essential minerals all plants need for maximum vigor, growth and yield. Try MINERALIZED Loma on your lawns, flowers and vegetables. 25 lbs., $2.50; 100 lbs., $8.00.**

Loma analysis 5-10-5 . . . all-purpose fertilizer needed for plant health and growth is also
AVAILABLE AT MOST LOCAL HARDWARE STORES AND
**F.W. Bolgiano & CO.**
*Open Daily & Saturday*
*8 A.M. to 5 P.M.*
411 N. Y. Ave. N.E. FR. 4800
607 E St. N.W. NA. 0091

**NICELY BRANCHED AZALEAS 15c ea.**
Please mail me the following Indicas (giants):
....Pink Macrantha ....Orange Macrantha
Please mail me the following Kurumes (dwarfs):
....Coral Bell (pink) ....Salmon ——Hinodegiri (red)
I enclose remittance for plants and 50c to cover cost of handling.
Name .....
ADDRESS .....
*We Pay Postage and Guarantee Satisfaction*
SPANISH FORT NURSERY, DAPHNE, ALA.
WP-3

**HITCHING POSTS**
**YOU DON'T NEED A HORSE**
*Add a note of interest to your front yard.*

The Jockey

The Stable Boy

Authentic reproductions in cast iron on weighted bases. Finished in appropriate contrasting colors.

The Jockey (47" high) $100
The Stable Boy (38" high) $40

**D.L. Bromwell INC.**
710 12th St. . . . Just Above G DI. 5363

**Country Livin'**

# The Guernsey Goes Visiting (Black Tie)

*By Aubrey Graves*

I HOPE President Truman will understand that no snub was intended. My seat at the dinner party tendered him by the White House reporters was vacant solely on account of the Guernsey.

There I was at 5 p. m., diked out in tuxedo (vintage 1938) and all set to come to town. And then came the complication. Three hundred and sixty-five days in the year and the family milk supply chooses this precise moment to voice her discontent.

**Perhaps an extra pail of feed would pacify the lady. But, no sir! Louder and more insistent became her bawl. A passing neighbor, Claude Mahoney, pulled his jeep to a screeching stop and wised me up. There are values in a bovine's life transcending either soybeans or bran, it seems.**

"Get her up to Carl Steele's right away, the moo'd music doesn't last long," my better-informed fellow rustic volunteered.

*A hectic jurisdictional dispute rips the Fairfax countryside*

## Mahoney's No Help

WOULDN'T you think Claude would have offered to handle the matter for me, he knowing about such things and I with an imminent date with the President? Not so. He hurried on his way to the crossroads store, "on a mission of top priority importance," he insisted, and left me on the horns of my dilemma.

What to do? Maybe . . . If I hurried up the road . . . there'd still be time for the President's party.

"Steele's gone up to Manassas, but just put her in his pasture and go along," was the best that Neighbor Mahoney could do for me. (Just wait till he wants a plug for his WTOP newscast! Monday through Saturday, 7:30 a. m.)

**Believe me, good Fairfax friends, I wasn't putting on city airs, leading the cow up the road in my stuffed shirt and black tie. There simply wasn't time enough to change back and forth—and still make the President's party.**

Put her in the pasture I did, in all innocence, unwarned. A big help, this Mahoney. Up from the woods came not ONE snorting suitor, but TWO. For the next 20 minutes I was the busy conciliator, mediator and referee of an exceedingly torrid triangle. Cyrus Ching can never hereafter tell me a thing about jurisdictional disputes.

It seemed certain those two expensive bulls would kill each other, leaving me defendant in a heavy damage suit.

## Chip Off the Old Block

MY MIND started racing. Wasn't my Old Man the champeen steer roper of Bell County, Tex., back in 1896! Any reason why I, a chip off the Old Block, shouldn't try to rope one of the eager beavers and get him out of there?

**Yes, there certainly was, but I didn't have sense enough to know it.**

On the eighth try the rope, unfortunately, DID connect. Ever see the tail of a kite straighten out in a stiff March breeze? That was me. Getting my end of the lariat around a fence post didn't help. The post and a strand of barbed wire joined us in flight. Eventually an apple tree hove into view and there the thwarted romeo was made fast at last.

**Then, what did that fickle Guernsey do but decide the WRONG gentleman had been taken out of competition, and proceed over to our apple tree!**

Mercifully — if embarrassingly — half the countryside had arrived by this time, including Mahoney, with a keg of pilsener (to be used in his weekend farming, no doubt). The triangle eventually was bisected, the bulls retired peaceably to the woods and a tired matador, in a tattered tuxedo, marched his silent charge back down the road.

Nobody can rent a tuxedo at 6 o'clock on the night of a working press shindy. And that, Mr. President, is why I stood you up.

# GARDEN NOTES

THE annual plant sales of the Bethesda Community Garden Club will be held April 6 and May 4 in front of the Farm Women's Market, 7155 Wisconsin ave. New members welcomed into the club at the last meeting are, Mrs. Leonard Maxwell, Mrs. William J. Moseman, Mrs. William L. Peverill and Mrs. Merrill Redfern. The flower arrangement section met Thursday at the home of Mrs. Arthur J. Hilland, 7825 Custer rd.

THE Forest Hills Garden Club will meet on Monday at 2 p. m. at the home of Mrs. Lewis G. Graeves on Davenport st. Edward Stock of Stock Nurseries, will discuss "Shrubs Around the House." Several members will exhibit arrangements at the Flower Show.


★ PEACE ★

The Rose of All Roses

Top winner of many national and international honors. Does well and blooms freely in the Washington area. Sturdy 2 year, No. 1 field grown plants are now available for immediate delivery.

$2.00 each 3 for $5.00

NOW OFFERED FOR THE FIRST TIME

CLIMBING PEACE

All the good habits of the bush form in this spectacular new climber.

$2.00 each 3 for $5.00

Our spring garden guide beautifully illustrated in color sent with each order.

DON'T BE DISAPPOINTED

Order now. The demand has always been greater than our supply.

Carroll Gardens

THE WORLD'S FINEST PERENNIALS, ROSES, BULBS

WESTMINSTER 22, MD.


**Bend and Push**

## Gardening Will Trim Your Girth

PHYSICAL training? Health, perhaps? You can get all the bending, pushing, pulling and flexing of muscles you need attending a garden daily.

**The garden will not give you a bath or a rubdown. You have to do that yourself. But the exercise is out in the open air and sunlight, and there will be something to show for the work.**

In addition to the healthy exercise to be gained in taking care of the garden, the produce is essential in a properly regulated diet. Vegetables give vitamins. Every vegetable in the garden is a vitamin plant. It is also a storehouse of mineral salts necessary for maintaining healthy muscles and blood streams.

Bending and stretching over the rows of vegetables is an excellent exercise. It will shrink a midriff in the course of a few weeks. Green vegetables are not fattening and may be consumed without fear of putting on extra poundage.

**Green vegetables in the spring are worth gallons of the so-called "spring tonics." The spring tonic was designed to correct deficiencies of diet during the winter months.**

**Instead of a spring tonic, green vegetables the year around are prescribed for general upbuilding. It is now known that rundown conditions are very often due to lack of vitamins in the diet.**

# Among New Gadgets

PORTABLE clothes closet of heavy paperboard has transparent Vuepak plastic doors designed to help dispel moths by letting in light. The closet comes knocked down, ready to assemble. It is available in four sizes, without destroying its flame-resistant qualities. Both twin and double sizes are available.

*Lets in the light*

RECENT addition to the laundry field is a plastic starch in concentrated form. Mix it with hot or cold water to use. The plastic coating of fabric fibers is claimed to lengthen the life of a garment and shorten the number of necessary washings. The starch comes in a tube.

TOASTER with a new push-up feature allows small slices of toast to be removed without burning fingers or using a fork to retrieve them. The lifting device can be operated by hand to raise the toast an extra inch. There is a hinged crumb tray on the bottom for easy cleaning.

PERSONAL hamper by Detecto is just the right size to hold small quantities of soiled laundry. Use it for lingerie in the bathroom, dish towels in the kitchen, cleaning cloths in the laundry or crib sheets in the nursery. It measures 11½ inches wide by 7 inches deep and stands 18 inches high. There is a choice of seven colors.

TELEPHONE book covers of an attractive, flexible material that looks like leather can now be bought for 29 cents. We like the professional touch they give to a desk as well as the protection they afford the books. Colors are blue, green and red.

SHRIMP shell and vein are removed with a single stroke by a new gadget about the size of a letter opener. A larger professional model of it has been in use for some time in a number of big restaurants. By removing the shell before cooking, a great each with a hanger bar and hat shelf. The company also is manufacturing chests featuring see-through front drawers.

FIREPROOF mattress protectors promise to lessen worries for families with members who smoke in bed. Made of a specially treated cotton covered with fire retardant sheeting, the protector may be dry cleaned

*Most of the above items are not yet on the market. For names and addresses of manufacturers—send a letter and a 3c stamp to the Home Institute, 230 West 41st St., New York 18, N. Y.*

## *If Your Roof's Red Paint House Gray*

If your roof is of reddish color, paint the body of the house in cream, gray, white or sand. If it's gray, however, it will also be attractive if finished in white. For shutters and doors you can use dull blue, rust, and brown tones.


5 Strong 2-3 Yr. old EVERBLOOMING ROSES 2.29 POST PAID

10 for $4.39—25 for $10.00

Will Bloom Few Weeks After Planting

GOLDEN OPHELIA, clear lemon yellow; RAPTURE, salmon, flesh and coral; POINSETTIA, scarlet; BRIARCLIFF, pink; TALISMAN, copper, gold and apricot.

GLADIOLUS a collection of foremost varieties Rainbow mixture...30 for $1.35

Shipped at your planting time

FREE CATALOG—Lists Roses for every purpose; Perennials, Flowering Shrubs, Trees, Bulbs.

REYNOLDS FARMS

R. F. D. 5 South Norwalk, Conn.

—Honorable Treatment Guaranteed—



To Make Your Old Lawn Look New REJUVENATE it with . . .

Lawn Bilder

the long lasting Lawn Food containing 2,4-D Weed Killer

BUILDS THICK, DEEP-ROOTED TURF

KILLS WEEDS—ADDS HUMUS TO SOIL

—ALL IN ONE OPERATION

25 lbs. treats 2500 sq. ft.

Ask Your Dealer for LAWN BILDER in the green and yellow striped bag

Manufactured by HEEMAN MANUFACTURING CO., WOOSTER, OHIO

For Newly Seeded Lawns — Flowers — Vegetables — Use PLANT BILDER



Small's

Growing Since 1855

*Little Miss Gardener Says:*

*"Economy in gardening is in doing it Right the First time, and at the Right time."*

NOW is the time to plant . . .

- Evergreens
- Shade Trees
- Shrubs

Therefore, Small's will provide insurance without charge for one year for all planting done by us during March on the above items.

Suburban Branches Open Sundays

You will be amply repaid in better results by sowing Grass Seed and Planting Rose Bushes in March and early April.

CITY SHOP:

1501 Connecticut Ave. DU. 7000

8 a. m. to 6 p. m. Daily, Closed Sunday

CHEVY CHASE BRANCH:

9400 Jones Mill Road WI. 1434

9 a. m. to 5 p. m. Daily and Sunday

NORBECK, MD., NURSERY:

Georgia Ave. Extended LO. 5-1313

9 a. m. to 5 p. m. Daily and Sunday

# It's Time to Get Out the Pruning Shears

*By James H. Beattie*

NEARLY all plants develop more branches than they can support, but through the art of pruning we now have exact techniques for many of our fruits, ornamentals and vegetables.

**Most home fruit growers prune to accomplish one or all of three purposes, to train plants to desirable shapes, to control the degree and kind of fruitfulness, and as an aid in combatting insects and diseases.**

Pruning is most commonly practiced on fruits and ornamentals, but some vegetables, tomatoes for example, are often trimmed and trained to supports. Cucumbers and melons are also pruned and trained to supports, or pruned to reduce the number of fruits and allowed to grow without above-ground supports. Pole lima beans are also pruned to prevent their becoming too thick on the poles or the trellis.

### *Vital Period*

MOST of the home-yard fruits should be pruned, if at all, during the early spring, and the next two or three weeks is the vital period for this work.

Home-yard fruits fall into several classes relative to their pruning treatment. Vigorous pruning is required to keep apple trees within size limits that can be handled by the home gardener and to prevent their becoming tangles of crossed limbs, water sprouts and dead branches.

Peaches require liberal pruning for the same reasons. In addition, they should be pruned each spring to remove about half the bearing wood, otherwise the average peach tree will set far more fruits than it should be allowed to bear.

### *When to Prune*

PLUMS and cherries should be properly trimmed at the time they are planted, after which only very minor pruning to remove occasional dead branches should be practiced. Pears also do best as a rule if pruned very little.

**Grapes require systematic, thorough, annual pruning. Without this pruning only nondescript bunches will be borne and disease-control by spraying becomes almost impossible. Blackberries and raspberries are unique because the bearing canes die after the harvest and these should be removed during the late summer or early autumn, surely in the early spring.**

Pruning can be done at any time while the plants are dormant. Obviously, this rule does not always apply as, for instance in the case of tomatoes or the vine crops, where the work is done progressively as the plant grows.

With apples and other tree fruits dormant pruning is the practically universal practice, but pruning to some extent at least, can be done at other times without serious consequences to the trees. Because of the added ease with which the work can be done while the trees are bare of leaves, this month is an ideal time to prune. In the case of grapes the work should not be postponed. Late pruning, after growth starts, results in bleeding which may be distinctly injurous to the plant.

### *Methods of Pruning*

THE trimming of the aple tree at planting time, when the branches that will develop into main limbs are selected, is by far the most important part of the operation. Experiments show that apple trees which receive no additional pruning bear a year or two sooner than those that are closely pruned. In most cases it is better to prune moderately each season, thereby keeping the tree in a manageable condition and to wait a year or two longer for the first fruit.

Two-year-old, six to seven-foot trees as received from the nursery have several side branches located at intervals along the top half of the trunk. Select three or four of these branches, the lowest about 10 inches apart and located on different sides of the main stem of the tree. Branches that join the trunk at as nearly right angles as possible should be selected. Sharp angles with the main trunk should be avoided as they would develop "crotches" subject to later splitting.

**The selected branches should be cut off near their ends and all others removed close to the stem of the tree. The main stem should be cut off a few inches above the topmost of the selected branches. This type of basic framework will develop into a well-formed tree.**

The pruning should be such that the tree is kept reasonably low, and that there be no main or central stem arising to a great height.

### *Cut Carefully*

PRUNING cuts should be carefully made to avoid injury to the tree. For removing the smaller limbs a pair of pruning shears is best. For the larger limbs a curved blade pruning-saw is excellent.

**When removing a limb of any considerable size, first "undercut" it on the lower side to avoid splitting or peeling the bark. Cuts should be made at a point where the wound will be small, yet close enough to the trunk so there will be no appreciable stub left on the tree. Cuts, especially the larger ones, should be coated with one of the special paints made for this purpose.**

When planted, peach trees should be handled in about the same manner as apples, but being of a smaller habit of growth it is much easier to keep them within reasonable size limits. The pruning is accomplished by entirely removing some of the fruit bud branches and the heading back of the remainder. Don't leave too many fruit buds on the tree.

### *Grape Trimming*

A VIGOROUS grapevine approaches the growing season bearing several times the number of buds required for a heavy crop. Pruning will remove a large proportion of these buds. Buds on last season's wood give rise to branches, each of which will develop two or three bunches of grapes. A grapevine trimmed so that only about 40 of the buds on last season's wood are left will set about 100 bunches of grapes.

## How to Avoid Dirtying Mop

**MOP TOP** is made of 6-oz. canton flannel, slips over the head of any standard size mop, requires no fasteners and is washable. It does the floor dusting and polishing or will clean the walls. It can then be thrown in the laundry, the mop remains clean and the closet spotless. Two tops are packaged in a sealed cellophane envelope which sells for 98 cents (At Hecht's)


Complete HOLLYWOOD SPRINKLER SYSTEM For Lawns and Gardens $9.95 Post Paid

Nothing Else to Buy
Will Sprinkle 1000 Sq. Ft. of Lawn

Complete unit easily attached to your hose or faucet in a jiffy. Covers 1000 sq. ft. Fits any shape lawn. Weighs only 5 lbs. Consists of 18 ft. heavy-duty hose, 3 adjustable spray units. Will not tip, turn or damage turf. Nothing else to buy. 10-day free trial. 5-year guarantee. Only $9.95 postpaid. (Calif. add 3% tax.) C.O.D.'s accepted. Additional single units $3.50 ea. Dealer inquiries invited

TROUP ENGINEERING CO.
3201 E. PACIFIC COAST HWY., Dept. 37
LONG BEACH 4, CALIFORNIA



Bring The Songbirds into Your Garden
WITH The FAIRY STONE BIRDBATH

Compare this large Grecian fluted column model with anything on the market 34" high; bowl 26" dia.; col. 8" dia.; base 14" dia., complete with brass drain plug for easy emptying. Choice of white, light blue, light green, pink, yellow or brown.

Built of life long enduring white cement concrete heavily reinforced with steel rods for strength and durability —colors cannot chip off or wear away. Color goes all the way thru—not sprayed or painted on!

SPECIAL SPRING SALE PRICE, $9.95 f.o.b. Phila.
Regularly sold at $15.00. Money back if not satisfied. Sorry No C.O.D.s
SUMMERS FAIRYSTONE STUDIO, Box 36W, Cheltenham, Pa.



ARTISTIC WROUGHT IRON RAILINGS OF EVERY TYPE

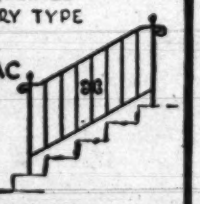

POTOMAC IRON WORKS INC.
NATIONAL 2150 EXT. 7
1026 SIXTH ST., N.W.

REO ROYALE
21" cut 1½ h.p.

ONLY 105.45

TORO—Briggs Stratton Engine, 17". $89.95
DAVIS—Briggs Stratton Engine, 18". $17.95
ECLIPSE ROCKET—Briggs Stratton Engine, 20" $119.50
GARDEN FARM TRACTOR ..... $195.00
(Complete with Tires)

YEATMAN'S
OW. 7300
3021 WILSON BLVD. ARLINGTON, VA.



NEW!
A SELF-SERVICE GARDEN CENTER

THIS WEEK'S SPECIAL
for Our Opening

FORSYTHIA
2 Feet to 3 Feet 98c ea.

EVERYTHING FOR THE GARDEN

Nature's getting ready for Spring—and so are we! We've a new idea in Garden Centers—you examine and select your own gardening requirements . . . AND we've enlarged our headquarters to include plants of all varieties, garden tools, insecticides, fertilizers and garden pottery to meet the many demands for these items. Advice on your garden problems gladly extended to you.

*Call Us for Complete Landscape Service:*
• DESIGNING • CONSTRUCTION • ALL TYPES OF PLANTING
WArfield 1287 HYattsville 5473

J. H. BURTON LANDSCAPE CONTRACTOR

*Garden Center and Display Grounds*
5930 AGER ROAD NEXT TO WRC—HYATTSVILLE, MARYLAND
On Route 410—Between Silver Spring and Hyattsville

BUY TICKETS IN ADVANCE AND SAVE 40c

*Advance Sale—Limited Time—*

85c Incl. Tax [ ADMISSION AT DOOR $1.25 ]

Advance tickets on sale by florists, women's clubs, garden clubs and at the National Flower Show office, 721 10th St. N.W.

STerling 2484

# Accessories Catch Eyes in Any Room

"A ROOM without accessories, in my opinion, would resemble a jail cell." So says Decorator Dan Cooper, who goes on to say that accessories are "the little objects on which we rest our eyes in any room."

Most decorators would concur in Mr. Cooper's judgment. Nor does it take a trained decorator to recognize the importance of "little objects." Anyone who has moved into a new home knows how barren it looks until the lamps, pictures and small bits of equipment for pleasant living are in their proper places.

Designer Kim Hoffmann believes in using just a few decorative pieces in a room, these of similar type and in the same decorative spirit as the room's other furnishings. He uses ceramic bowls having a rough, unglazed exterior and smoothly glazed interior, in a setting using his own rather massive, but well-proportioned end tables and his straight chairs, covered in a rough-textured fabric handwoven by Ellen Siegel.

**Decorator William Pahlmann believes that accessories can add interest to a room by contrasting with its other furnishings, although he, too, emphasizes the importance of keeping ashtrays, lamps and the like in the same spirit as the furniture, whether formal or informal, massive or delicate. The contrast values, he says, may be brought out by color or texture—a touch of bright color to enhance large areas of neutral tones, a rough-textured fabric to set off polished wood.**

Accessories, Cooper says, are to be found in most unlikely places, but must be chosen carefully. Describing a group of objects on a tea table, Cooper recalled that he found the French poodle figure in the studio of Gabrielle Jolivet, French sculptress; the bowl for lily leaves in a shop in Chinatown, and the silver ashtray in an Indian settlement.

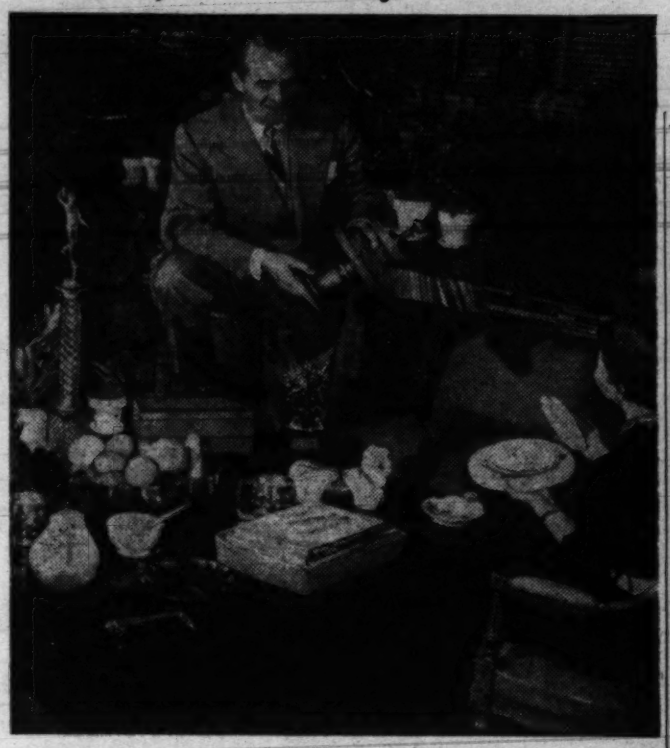

*Bill Pahlmann often gets a group of accessories together and discusses choice with his client*

## Roving Eye Needed

"EACH item on the table," he explained, "evokes a pleasant memory of a trip or of a person, and makes one remember a pleasant moment in his life."

How can the average homemaker find these all-important accents for her home? Are there rules to follow, or is she on her own?

Here again, there is no one catechism to memorize. Studying a room and its large furnishings carefully is certainly the first step. Acquiring a roving eye, that lights on interesting objects in shops and in other people's homes, is a second step toward acquiring an appreciation of well-designed accessories.

*By N. Y. Herald Tribune*

## Trim Back Roots

After a thaw or real warm period, look over the perennial bed for root-heaving due to frost action. Anything that is disturbed should be "firmed back" into the soil.


**SAVE**
Get our Estimate on Interior and Exterior Decorating
**MAHONEY**
WALLPAPER & PAINT CO.
77th Year
824 Penn. Ave. S.E. LI. 3-0559

What the well-dressed Home Will Wear . . .
ALUMINUM AWNINGS
. . . the New way to dress up your home
● Comfortable ● Beautiful ●

AND NOW . . . ECONOMICAL!
for direct factory service at new low prices call . . .
Mr. Rice—JOhnson 2-7728
Free Estimates—Easy Terms

**Permanent Memorials**
Remember the grave of your loved one with a most gorgeous permanent remembrance. Wreaths 18-in. overall, $3.25 each. Sprays, 14x30-in., each $2.25; midget grave blankets, 20x40-in., each $4.25; grave blankets, 30x80-in., each $7.50. Hearts, 18-in. overall, each $3.25. Crosses, 18-in. overall, each $3.25. Stars, 18-in. overall, each $3.25. Pillows, 20-in. overall, each $4.00. The most beautiful and gorgeous products ever made, decorated and lacquered, will stand any kind of atmosphere. Prepaid to your door.
BRULE VALLEY
NURSERIES & EVERGREEN CRAFTS
Brule, Wisconsin

**TIME - NOW**
● PRUNING
● SPRAYING
● PLANTING
● SEEDING
Consult us for Complete Landscape Service
HYATTSVILLE NURSERY
5601 40th Ave. WA. 2274

**In Blossom THIS WEEK**
AT OUR NURSERY ON FREDERICK PIKE 2-MILES NORTH OF ROCKVILLE, MD.

**Beal's Grape Holly**
(MAHONIA BEALI)
Fragrant nodding sprays of bell-like lemon yellow flowers bloom now and turn into large clusters of attractive purple black fruit. The large, handsome foliage is evergreen and attractive the year 'round in the garden or for the "different" in flower arrangements.

**Additional Plants Now in Blossom:**
FRAGRANT HONEYSUCKLE
(Lonicera fragrantissima) Very fragrant creamy white blossoms—also has attractive foliage. Excellent for the shrub border.
CORNELIAN CHERRY
(Cornusmas) Yellow flowers of this small tree are effective in masses.

**A. GUDE SONS, CO.**
LANDSCAPE OFFICE: 1318 EYE ST. N.W. NA. 9245
NURSERIES: ROCKVILLE, MD. Rockville 3958

**Special** NU-ENAMEL GET-ACQUAINTED **offer!**
offered solely to introduce
**NU-ENAMEL**
amazing paint improvement
WHITER WHITE
● STAYS WHITE
● Covers TWICE as much surface
$1.10 paint value only 49c
1 to a customer—limited time only

● so easy to apply
● dries to a porcelain-hard finish
● comes up gleaming—smooth as glass
● covers in ONE coat—leaves NO brush marks

Yes, for only 49c you can paint a table and two chairs OR a large chest OR a 6 cubic foot refrigerator.

61 THIS COUPON WORTH 61c Reg. $1.10 value for just 49c 61
entitles bearer to ½ pt. can of amazing
**NU-ENAMEL**
MODERN FINISH
Offer Expires April 30th, 1950

Act Now! Clip Coupon take it to Your Dealer or Call NU-ENAMEL Distributor, LI. 7-2325 for Dealer Nearest You

THE HECHT CO.
Paint Department, 7th Floor, 7th & F Sts. N.W.
Paint Department, Lower Level, Silver Spring

BROOKLAND HARDWARE
3501 12th Street N.E.
J. FRANK CAMPBELL HDWE.
1300 Good Hope Road S.E.
CENTRAL REFRIGERATION CO.
828 Upshur Street N.W.
DISTRICT ELECTRIC CO.
5028 Wisconsin Ave. N.W.
J. G. FLOOD
2012 14th St. N.W.
UNPAINTED FURNITURE CO.
OPEN SUNDAYS
926 N. Y. Ave. N.W.
HARDING PAINT & HDWE.
2310 Rhode Island Ave. N.E.
HILLCREST HARDWARE
2818 Alabama Ave. S.E.
MAHONEY WALLPAPER & PAINT CO.
824 Pennsylvania Ave. S.E.
MALS HARDWARE CO.
3420 14th St. N.W.
MANHATTAN AUTO & RADIO COMPANY
Open Sun. 9 to 1 p. m.
1706 7th Street N.W.
OLSON'S HARDWARE
5924 Georgia Ave. N.W.
STEVENS HARDWARE
2750 Nichols Ave. S.E.
Silver Spring, Md.
A. & A. HARDWARE CO.
9721 Georgia Ave. N.W.
Kensington, Maryland
G. LEONARD DAYMUDE CO.
35 Howard St.
Alexandria, Va.
J. KENT WHITE
302 King Street
Clarendon, Virginia
ELLIS RADIO SALES
3030 Lee Highway
3509 Wilson Blvd.

**SHOP MONDAY THROUGH THURSDAY 10 TO 6, FRIDAY AND SATURDAY**

# SEARS ROEBUCK AND CO.

# Awnings

FOR EVERY PURPOSE AT SEARS LOW LOW PRICES

GET READY NOW FOR THE HOT SUNNY DAYS AHEAD!

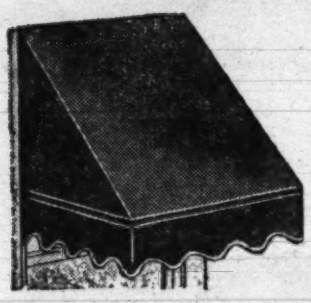

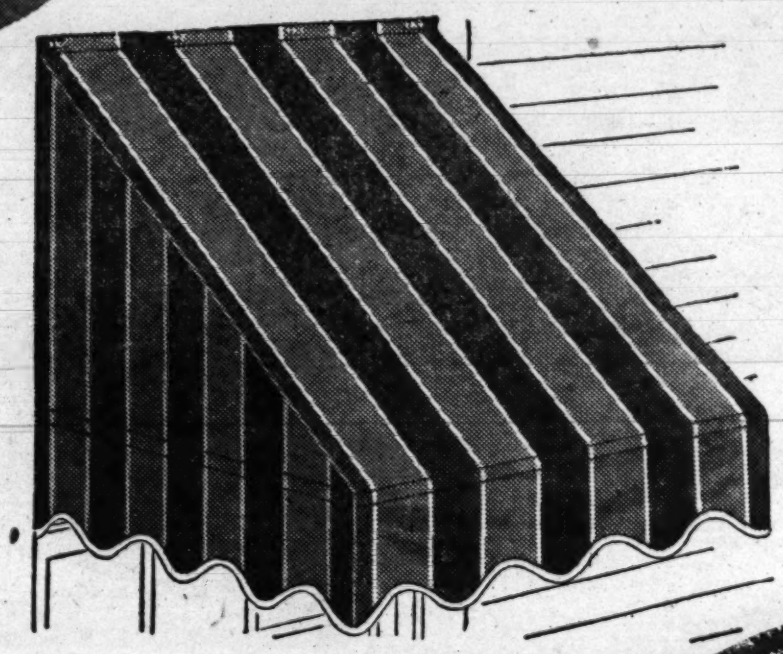

THE RIGHT WAY TO SAY HOME FURNISHINGS

## Harmony House Window Awnings

3-ft. wide . . 2.98
3½-ft. wide, 3.29
4-ft. wide . . 3.49

**2.79** 2½-Ft. Wide

Made of heavy painted striped, white back cotton drill, with 9-inch valance, sturdy flat iron painted frame. 2-ft., 6-in. drop, 2-ft., 6-in. projection. Seams double stitched. Gay, sun resistant colors. Orange, white, green, stripe or solid green.

Awning Dept., Sears Wisconsin, Bladensburg and Arlington

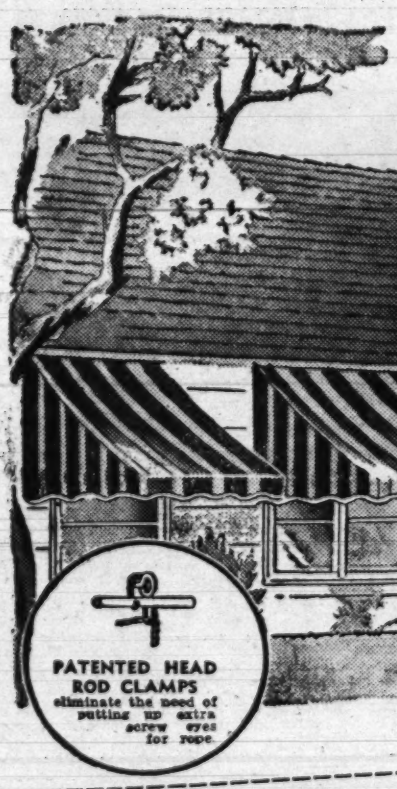

PATENTED HEAD ROD CLAMPS eliminate the need of putting up extra screw eyes for rope.

Single, Double or Triple

## Window Awnings

**4.98** 2½-Ft. Wide

Other Sizes Up to 8-Ft. Width Priced Proportionately Low!

Heavy 9-oz. Army duck double ply cotton yarn, with sun resistant painted stripes. Head rod type, with 7/16-in. galvanized iron folding frame. Cadmium plated hardware. 2-ft., 6-in. drop; 2-ft., 6-in. projection; 9-in. valance. Overall size 39 inches.

Awning Dept., Sears Wisconsin, Bladensburg and Arlington

## Porch Awnings to Match

5-ft. Wide **11.98**

Other Sizes up to 15-ft. Priced Proportionately Low

Of sun resistant painted striped duck. 60-inches over all; 4-ft. drop, 3-ft., 6-in. projection. 12-in. valance; galvanized iron frame.

Sears Wisconsin, Bladensburg and Arlington

## MAIL THIS COUPON TO YOUR NEAREST SEARS STORES

911 Bladensburg Rd. N.E. (2) FRanklin 7500
Wisconsin Ave. at Albemarle (16) ORdway 1122
2800 Wilson Blvd., Arlington, Va. CHestnut 7722

Please send your representative to give free estimate on custom made awnings or basswood shades in green, natural, cherry red, canary yellow, chartreuse, Cairo cream, tearose and sunshine blue.

Name .....

Street .....

City ..... Phone .....

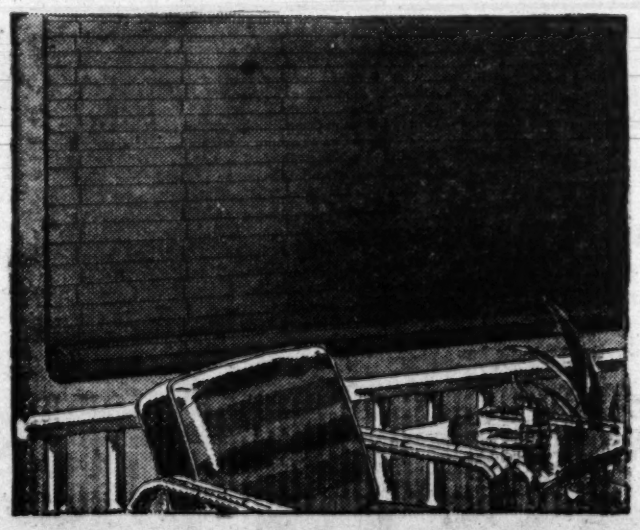

## Smart Basswood Porch Shades

2 ft. 8-in. wide. **3.49**

Other Sizes up to 12-ft. Priced Proportionately Low

Made of good quality basswood slats, in green only. Complete with ropes and pulleys ready to hang.

Awning Dept., Sears Wisconsin, Bladensburg and Arlington

HAVE YOUR LAWN MOWER SHARPENED!

Hand Mower 2.50 Most Power Mowers 6.50

Bring your mower to shipping platform of any Sears store or to the Central Service Dept. at 2301 Lawrence Ave. N.E.

Easy Terms on Purchases of $20 or More! Ample Free Parking!

*"Satisfaction guaranteed or your money back"* SEARS

911 Bladensburg Rd. N.E. (2) FRanklin 7500
Wisconsin Ave. at Albemarle (16) ORdway 1122
2800 Wilson Blvd., Arlington, Va. CHestnut 7722
8406 Colesville Rd., Silver Spring, SHepherd 0010

**10 TO 9—ALWAYS AMPLE FREE PARKING AT SEARS 4 STORES!**

(New Silver Spring Store Open Monday and Friday Nights 'Til 9)

SEARS
ROEBUCK AND CO.
shington • Arlington • Silver Spring

# Garden Shop

Have a whole garden of striking beauty at a low Sears Price

## GLADIOLA BULBS
## RAINBOW MIXTURE

**MOST ALL THESE COLORS INCLUDED IN EACH BAG!**

Reds, Purples, Oranges, Whites, Yellows, Pinks, Two-Tones.

**25** Pre-Selected Number 1 size Bulbs **89c**

A whole garden of loveliness in one low-cost package! A rainbow of color! 25 pre-selected bulbs of several varieties! Full-size bulbs, every one producing a flower, plants getting from 2 to 2½ ft. high! Plant them in rows, in beds, in circles for the effect you want in your garden!

*Garden Shop, Sears 4 Stores*

**Assorted Seeds**

pkg. **6c**

At this price in lots of 16 or more. Vegetable or flower seeds.

*Sears 4 Stores*

**Plant Food**

100 lbs. **3.79**

Cross Country all around chemical fertilizer.

*Sears 4 Stores*

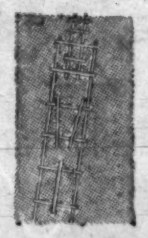

**Wood Trellis**

**98c**

7-ft. high, 15-in. Seasoned lumber, painted white.

*Sears 4 Stores*

**Rose Bushes**

**59c**

No. 1½ size. Choice of varieties, colors.

*Sears 4 Stores*

**Tank Sprayer**

**6.25**

Funnel top for easy filling. Pressure type. 3½ gals.

*Sears 4 Stores*

**Lawn Seed**

**85c** lb.

3 lbs., 2.49
5 lbs., 4.10

*Sears 4 Stores*

**Sheep Manure**

100 lbs. for **3.25**

Supplies humus to soil. Conditions soil. Sterilized.

*Sears 4 Stores*

**Peat Moss**

**1.10**

One bushel basket. Sweetens, keeps soil moist.

*Sears 4 Stores*

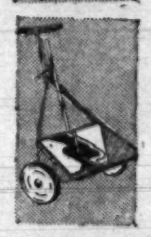

**Fertilizer Spreader**

**6.25**

Adjustable. Hold 25 lbs. one filling.

*Sears 4 Stores*

**Forsythia Shrub**

**69c**

2 to 2½-ft. high. Beautiful golden yellow blooms.

*Sears 4 Stores*

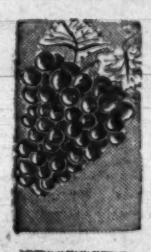

**Concord Grapes**

**18c** ea. vine

Come in bundles of 5, 1 yr. vines.

*Sears 4 Stores*

**Rose Spray**

**98c** lb.

Cross Country; combats insects, disease quickly.

*Sears 4 Stores*

**Famous Craftsman**

## GARDEN TOOLS

Sturdy Garden Rake, 1.49 Garden Hoe . 1.59
Spading Fork . . . . 1.89 Cultivator . . 1.79
Garden Spade . . . . . 2.69

*Hardware Dept., Sears 4 Stores*

**Sears Heavy Bearing CROSS COUNTRY**

## FRUIT TREES

5 to 6-Ft. Peach or Apple Trees **98c** ea.

Easy to grow, hardy trees. Choice graded stocks. Select from Baldwin, Duchess, Grimes Golden, Jonathan, Delicious and many other varieties. Plant now and save!

Sweet Cherry Tree . . 1.98
Pear Tree . . . . . 1.98
Plum Tree . . . . . 1.49
Sour Cherry Tree . . . 1.79

*Garden Shop, Sears 4 Stores*

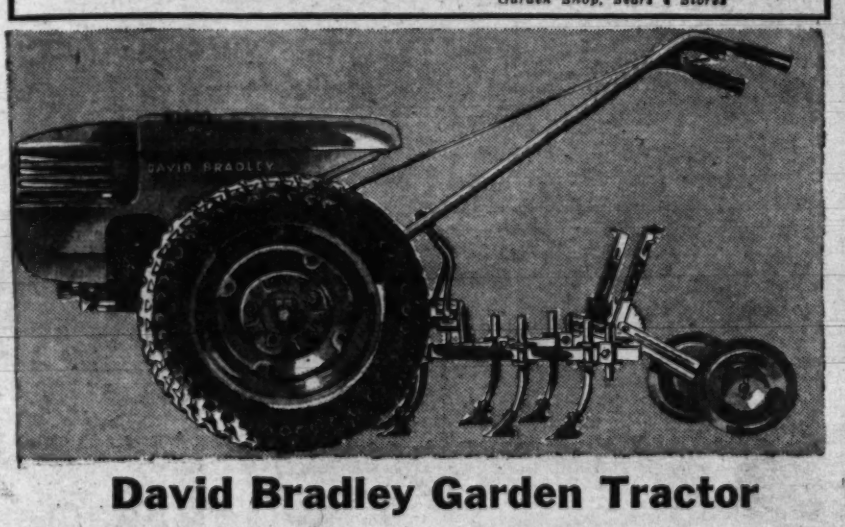


## David Bradley Garden Tractor

Famous David Bradley tractor equipped with 1.6 h.p., 4-cycle air-cooled engine. 2-speed, v-belt pulley on engine shaft. Double disc clutch. Power "take-off" direct pulley on engine shaft.

Tires and Tubes . . . . . 30.70
Cultivator Attachment . . . . 18.00
6-in. Plow Attachment . . . . 25.75
Hauling Cart . . . . . 49.50

*Farm Equipment Dept., Sears 4 Stores*

**172.50** Less Tires and Tubes

**$17.50** Down **$11** Monthly

*Usual Carrying Charge*

Easy Terms on Purchases of $20 or More! Ample Free Parking!

*"Satisfaction guaranteed or your money back"* **SEARS**

911 Bladensburg Rd. N.E. (2) FRanklin 7500
Wisconsin Ave. at Albemarle (16) ORdway 1122
2800 Wilson Blvd., Arlington, Va. CHestnut 1722
8455 Colesville Rd., Silver Spring SHepherd 9010

**Sprayed With Plastic**

# Paper Plates on Walls Decorative as Pictures

Pretty plates can dress up a wall. Often these can be more decorative than oil paintings or prints. But some of us cannot afford to invest in fine pictures and frames or in expensive plates.

Well, then, how about making your own plates? Mrs. Cora Edwin Adkins of Malden, Mo., suggests that you try using ordinary paper picnic plates, giving them an art treatment that will make it difficult to distinguish them from the real thing.

Here is Mrs. Adkins' method: Take de luxe paper dinner plates with a good hard finish. Give the face of the plates a background coat of tempera paint. Designs for the plates can be cut from wall paper and pasted on with rubber cement, mucilage or any ordinary paste. Or you can use decals. The designs can then be retouched with tempera paints.

When dry, the entire plates are sprayed with liquid plastic several times. Hours later they are given a coat of clear, waterproof lacquer or linoleum varnish. A good practice is to apply one coat each day until three coats have been applied. The finishing touch is paste wax buffed to a high gloss.

Mrs. Adkins suggests that you use abstract, floral or scenic designs to form the decoration. You may depict a garden or a bouquet of flowers, duck scenes, butterflies, dogs, cats, or any favorite subject that will fit in with the decor of your home.

Plate rims may be painted a contrasting color or treated to form an antique effect with a sponge dipped in gold paint. Or if you don't care for a border, bring the design out to the rim.

There are lots of tricks you could employ with these paper plates. A talented woman, says Mrs. Adkins, probably could paint her own designs or scenes on plates. Or cord, wool or raffia could be worked back and forth over a paste base to form interesting raised designs. Or even fabric could be cut out in patterns to form various figures and scenes. Felt could be used in this fashion as well. Or dried or artificial flowers could be pasted on to form a garden-like bouquet arrangement.

If you'd like a good catch-all for small items such as buttons, needle and thread, try this:

Use one paper plate for a backing and then cut another in half, reversing the position to form a sort of pocket, covering the bottom half of the whole plate. Then the plates can be fastened together by criss-cross or buttonhole stitch. The whole plate may be decorated with the same stitches, in gay embroidery thread or wool. Or pictures may be pasted on both halves.

*By The Associated Press*

*Paper plates, gaily treated, make pretty wall decorations. You can do them yourself*

## Plan Gardening Now

By all means begin to plan your gardening now. There may not be time next month.

# Keep Dining Area Separate

*By Ann Pringle*

I'VE been obsessed lately with thoughts about cooking, serving and eating food, probably because my own arrangements for doing these things seem to work out so sketchily.

One question I'd like to put to anyone who can answer it is: Why do people prefer to eat in the living room rather than the kitchen? Or do they?

I did, or thought I did, but I'm beginning to change my mind. Of course, in a small apartment like ours, with what is laughingly termed an "efficiency" kitchen, we had to put the dining table in the living room. And since this large room lacks wall space and doesn't have any well-defined dining area, the ony reasonable place for the dining table was in front of the window. Our couch and easy chairs are near the window, too. It is the best arrangement we could figure out, but it wasn't very good, especially when we're entertaining.

When dinner is over, and a cup of coffee in quiet surroundings is in order, there is the table in plain sight, full of used plates, silverware and linens. Guests, whom I wish would just settle down and overlook the removal of debris, keep popping up and asking to help. And if extra people drop in before the meal is over the situation becomes impossible, with everyone hurrying to finish food that may have taken hours to prepare.

A dining area that's really an area, separated in some way from the living room and convenient to the kitchen, would solve these problems. So would a large kitchen that provided room for a table and chairs. Personally, I incline to the latter solution. As long as the table isn't too near the stove, I see no objection to its being in the kitchen. Every one knows that food has to be prepared and cooked, and I'd rather dine in plain view of the cooking equipment than be reminded of the whole business as I sit in the living room later on.

(Copyright, 1950, New York Herald Tribune Inc.)


ANCHOR FENCE

ANCHOR FENCE
Div. of Anchor Post Products, Inc.
"Permanent Beauty for your Home"

Keeps your children SAFE

*Permanent Beauty* Anchor Chain Link Fence around your property keeps children from dashing out into traffic. Keeps trespassers from invading your privacy. Beautifies and protects your house and garden. Completely installed by factory-trained Anchor erectors. Easy terms. Call now for free estimate.

NO DOWN PAYMENT
36 Months to Pay

PHONE: Lincoln 3-2842
LINCOLN 3-6660
1317 Half Street S. E.



GET ALL YOUR
LAWN AND GARDEN NEEDS
at MURPHY'S

Your Friendly Stores

DOWNTOWN
F & G between 13th & 13th Sts. N.W.
Open Thurs. Nite till 8:30

SILVER SPRING
8227-8241 Georgia Ave.
Open Friday Nite till 9

SEVENTH STREET
810 7th St. N.W.
Open Sat. Nite till 7

FOURTEENTH STREET
3120 14th St. N.W.
Open Every Evening

ARLINGTON
2000 Wilson Blvd.
Open Friday Nite till 9

ALEXANDRIA
610-618 King Street
Open Friday Nite till 9

*Grass for every type lawn*

Meek's Grass Seeds

Guaranteed free of Crab Grass. Beautifully sodded, luxuriant grass lawns with minimum care. Plant now for proper fertilization and early grass.

KENTUCKY BLUE GRASS
1 lb. Bag 98c

MOCK'S GREEN MAGIC
1-lb. Bag will plant 200 sq. feet. 79c

3-LB. BAG PLANTS 600 SQ. FT.
$2.29

*"Jumbo Size"*

Rose Bushes

2-Yr. Field Grown Guaranteed

$1.19
2 for $2.35

Have lovely roses, hybrid tea and climbing beauties in array of best loved colors.

PLANTING FERTILIZERS

COW MANURE 28 ounces 25c

SHEEP MANURE 28 ounces 25c

G. C. Murphy Co.



20-INCH
Ideal Victor Mower
A Completely Self-Propelled Power Mower

Width of Cut: 20 inches.
Motor: Standard 4-cycle.
Bearings: Bronze and ball bearings.
Reel: 5-Blade, crucible alloy tool steel knives.
Lower Knife: Heavy lipped crucible alloy tool steel.
Clutch: Torque spring.
Transmission: Chain drive.
Acreage: Two to three acres per day.
Net Weight: Model A20 Complete, 95 pounds.

$104.50

IDEAL
SINCE 1900

C. C. Armiger, Inc.

LAWN MOWERS GARDEN SUPPLIES

828 Pershing Dr., SH. 6767 • Silver Spring, Md.

# SPRING GARDEN & HOMEMAKING SUGGESTIONS

## SPECIAL
SPRING OFFER

**Rose Bushes**

2-yr. field grown No. 1

*Sunday, Monday and Tuesday Only*

**89c**

*Regularly $1.25*

**OPEN**
For Your Convenience
**TODAY**
10 A.M. to 4 P.M.

**Cherrydale**
HOME & GARDEN MART
3725 Lee Highway, Arlington, Va.
PHONE OX. 2101

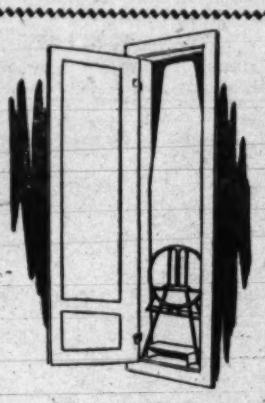

**Here it is!**

The Cabinet Ironing Board that SWIVELS for more convenience in use. The EUBANK cabinet ironing board with a sturdy cast aluminum support provides double strength and durability. Holds firmly. Eliminates sagging. Cabinet includes FIRESAFE Iron storage. Only **16.95**

**MURPHY & AMES**
CHestnut 1111

## AMERICAN PLANT FOOD CO.
*Our 27th Year*

RICH LOAMY
**GARDEN SOIL**
SCREENED — FERTILIZED
PEAT MOSSED

**1 BUSHEL $1**
DELIVERED
*Call*
GEorgia 2440
6315 BLAIR ROAD N.W.
Between Sheridan and Tuckerman Sts.
(On B and O Railroad)

## FEED & SEED Your Lawn Now!

Cold weather won't harm Scotts SEED. Freezing and thawing work it into the soil so it is ready to germinate when ground warms.

All perennial grasses make Scotts SEED your best buy. *1 lb — 3,000,000 seeds $1.35; 5 lbs $6.45.*

Early feeding with TURF BUILDER gets nourishment down to grass roots. *Feed 2500 sq ft for $2.50.*

Scotts SPREADERS provide quick easy lawn treatments.

**Hechinger Co.**

*The World's Most Unusual Lumber Yard*

**COME—WRITE—PHONE ATlantic 1400**

NORTHEAST 15th & H Sts. At Bladensburg Rd. | NORTHWEST 8925 Ga. Ave. At Military Rd. | ANACOSTIA 1905 Nichols Ave. At Good Hope Rd. | VIRGINIA Falls Church, Lee Hwy. At Hillwood Ave.

## *SPECIAL*
**This Week Only**

GARDEN FORK

REG. 1.95

SPECIAL **$1.59**

**YEATMAN'S**
OW. 7300
3021 WILSON BLVD.
ARLINGTON, VA.

**DECIDE NOW TO**
make 1950 a better

landscaping year by consulting us now. There are many improvements you have no doubt postponed which can be made to real advantage now. Spring is the ideal planting time for almost everything. In March there is still time to plan and have everything in readiness. It pays to plant early.

DON'T DELAY! CALL TODAY!

CAMPBELL NURSERIES
ALexandria 8452
Alexandria, Virginia
Nursery, 1½ mi. east of Annandale
Free estimates and planning
All Visitors Welcome

## VIGORO
*for Lawn and Garden*

10 lbs. . . . . 90c
50 lbs. . . . . 2.65
100 lbs. . . . . 4.25

A complete line of garden Seeds, Tools and Fertilizers.

**OLSON'S**
Hardware Store
5924 Georgia Avenue N.W.

*Protect Your*
Garden,
Lawn,
Shrubbery
with a
**SAFETY** Chain Link **FENCE**

SAFETY FENCE CO.
821 Howard Road S.E.

**Gold Medal GARDEN FURNITURE**
**$6.60-$22.80**

Chair sketched has grey wood arms and legs, turquoise canvas seat and back. Others colors and other styles.

**LITTLE CALEDONIA**
1419 Wisconsin Ave.
Georgetown
Open 'til 9 P. M.

## STIDHAM APPLIANCE CO.
*Planners of Washington's finest kitchens*

2015 M St. N.W.
EX. 2263

BEAUTY
CONVENIENCE
PERMANENCE

and the *Quiet Livability* of WOOD CABINETS

These Kitchen Maid Kitchens are a joy to look at—a joy to work in. Modern Flo-Line styling, cushioned door action, convenient shelves, many other time-saving features. Handsome and friendly to the touch.

Visit our display rooms. We'll develop your ideas into a real [illegible] kitchen [illegible] adapt the [illegible] service!

**COME IN TODAY!**

## DON'T overlook your floor !
**Asphalt Tile**

100 sq. ft. installed **$16.95**

All Installations Guaranteed

Armstrong's linoleum
10 sq. yds. installed **$17.95**
Choice of colors

**SENATE**
Floor Covering Co.
3019 M St., N. W.
Call for Free Estimate **AD. 6532**

## SAW WITH YOUR DRILL

NOW ONLY **$6.95**

FITS ANY ¼" ELECTRIC DRILL

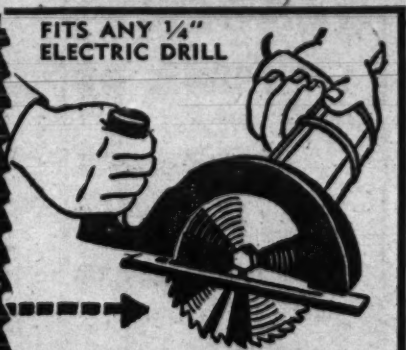

Stick this in your electric drill chuck and saw like mad! Cut plywood, wallboard, shelving, plastics, masonite, etc. Adjustable from 1/8" to 1 1/8" cut. Finest quality 4" blade, cresscut or rip. Metal cutting blade available.

Come in early . . . only a limited supply! We're open 'til 9 p. m. Thur. & Fri., other days 'til 6.

See Our Complete Line of Power Saws.

**Electric Equipment Co.**
Electric Motor Repairs
2473 Sherman Ave. NO. 1919
Plenty Parking Opposite Garfield Hosp.

# Garden Clubs Promise Fine Exhibits

MRS. EMMANUEL B. PERRY, chairman of the garden club section, reports that her committees have virtually completed plans for outstanding exhibits at the National Flower and Garden Show.

Mrs. David D. Gearhart, chairman of the staging committee, reports that the eight model rooms are practically completed. Four rooms will be furnished in traditional 1800 style, with flower arrangements suitable to that period; the other four rooms will portray modern interiors

Many committee members, especially the men of the garden clubs, are busy with carpenter's tools building the niches in which flower compositions will be individually displayed. This niche design will give the effect of an art gallery, each picture created with living flowers and plants.

Mrs. Herbert Greger, chairman of the artistic arrangements, plans to have 78 arrangements shown by exhibitors each day, making 546 exhibits of all types of flowers in novel arrangements

In addition, there will be 16 dining tables each day, attractively set for formal and informal service, with suitable floral decorations. All flower arrangements will be changed and judged each day. Ribbon awards will be made daily in each class.

Mrs. Frank L. Ball, judging chairman, has invited many well-known authorities to be judges. They are coming from Michigan, Georgia, New York, Pennsylvania, Virginia and Maryland.

Mrs. E. E. Brown, in charge of entries, has received long-distance reservations for space from exhibitors in Florida, New York and Pennsylvania, as well as nearby States.

A feature of this section will be the horticulture display of eight model gardens, planned and planted by garden clubs from the metropolitan area.

Mrs. James R. Dawson, chairman of special garden exhibits, has awarded space for gardens to clubs, as follows: Georgetown Garden (1800), to Georgetown Garden Club; Virginia Knot Garden (1800), to All Hallow's Guild; Maryland Cottage Garden (1800), to Silver Spring Garden Club; Woodland Garden (1800), to Neighborhood Garden Club of Arlington; Urban (1950), to Woodridge Garden Club; Spice (flower, herb and vegetable), to Takoma Horticulture Club; Circa, 1953 (ultramodern), to garden section of Belle Haven Women's Club; untamed (1950 naturalized), to Bethesda Community Garden Club.

Competition for awards in the garden class is so keen that each club is keeping final plans in strict secrecy until the opening day, when the judging will take place.

Many women's clubs are planning tours of the show in place of their regular meetings. Granville Gude, local chairman, has sent a block of tickets to a group in northern Pennsylvania which is chartering buses to come to Washington for the event.

Groups of school children will attend the show as part of their educational program. An information booth will be located in the Garden Club Section, staffed by horticultural experts who will give advice on any gardening problems.


BABY CHICKS, Fine Quality, Your Choice. (No Leghorns) B. Rocks, N. H. Reds, R. I. Reds, W. Rocks or W. Wyandottes, $5.90 per 100. Pullets, Any Breed, $12.90 per 100. H. Cockerels, $4.50 per 100. C.O.D., plus postage. NATIONAL CHICKS, 8248 Temple Rd., Phila. 19, Pa.

BABY CHICKS, (No Culls) U. S. Approved, Pullorum Controlled, Barred Rocks, New Hampshires, Hamp-Rock Crosses, $6.00 per 100. Above Breed Pullets, $10.00. Heavy Breeds Assorted, $5.00. Heavy Cockerels, $4.50. Leghorn Pullets, $14.95. F.O.B. shipments C.O.D., GEM POULTRY, 1631 Vine St., Phila. 2, Pa.

New Ceramic
TILE BATHROOMS
Installed Immediately
EDWIN E. ELLETT
1106 9th St. N.W. CO. 5728

AFRICAN VIOLETS
GLOXINIAS
UNUSUAL PLANTS
GOEBEL'S
GREENHOUSES
Kensington-Wheaton Rd.
KENSINGTON, MD.
SH. 1677

*Convenient utensil for shredding and grating is a transparent plastic box with a handle at one end. Three metal plates for grating, shredding and slicing slide interchangeably into place in the lid. The shredded food falls into the container instead of scattering about*


GARDEN TIME at
KENILWORTH HARDWARE
•
FERTILIZER
100 lb. bag $2.75
5-10-5
•
Your Complete
GARDEN SUPPLY CENTER
•
KENILWORTH HARDWARE CO.
1302 Kenilworth Ave. N.E.
VICTOR 9705
OPEN EVENINGS

Water Forecast:
PLENTY AND HOT
with a NEW AUTOMATIC GAS WATER HEATER

PLENTY AND HOT FOR BATHING
PLENTY AND HOT FOR LAUNDERING
PLENTY AND HOT FOR DISH WASHING

Why wait any longer? Be sure of a good supply of hot water all day long, every day, for every need, with an Automatic GAS Water Heater! Call your registered plumber or the Gas Company.

You can't beat GAS for efficient, low-cost Water Heating!

You can't beat GAS for speed! Water heats almost as fast as you use it. It's the fastest fuel of all.

You can't beat GAS for dependability! Year in, year out—your automatic GAS water heater delivers hot water for every need.

You can't beat GAS for economy! You pay less for the heater . . . less to operate it! Gas gives maximum hot water at minimum cost.

IS YOUR WATER HEATER ADEQUATE?

MINIMUM RECOMMENDATIONS FOR NORMAL HOT WATER REQUIREMENTS

| NUMBER BATHROOMS | NUMBER BEDROOMS | STORAGE CAPACITY GALLONS |
|---|---|---|
| 1 | 1 or 2 | 30 |
| 1 | 3 or 4 | 40 |
| 2 | 2 or 3 | 40 |
| 2 | 4 or 5 | 50 |
| 3 | 3 | 50 |
| 3 or 4 | 4 or 5 | 75 |

Look for this seal

FOR HOT WATER MAGIC GAS has got it!

WASHINGTON GAS LIGHT COMPANY
Rosslyn Gas Company • Serving Virginia
Washington Gas Light Company of Maryland, Inc.

# Pageant of Flowers to Cover Armory

PAGEANT, From Page 1.

tion, will be presented in the manner of the years 1800 and 1950, stressing the Sesquicentennial theme, and contrasting the modes of 150 years ago and those of today.

**Ninety garden clubs of the metropolitan area have been invited to participate, as well as the State Federations of Garden Clubs of Maryland and Virginia. Mrs. Luther B. Benton of Baltimore is president of the Maryland Federation and Mrs. Charles F. Peace of Round Bay, Severna Park, is its representative.**

Mrs. James V. Adams of Richmond is president of the Virginia Federation of Garden Clubs. Many of the 34 member clubs of the Garden Club of Virginia, of which Mrs. Frank J. Gilliam of Lexington, is president, are sending entries to the national show.

Nearly all classes of entries have now been filled, but a few openings are still available in the table settings classes. Mrs. E. E. Brown, 1362 Hamilton st. nw., will accept applications. Exhibitors need not belong to a garden club to show their arrangements in the Garden Club Section.

**Emphasizing the educational objectives of the Society of American Florists and Ornamental Horticulturists, the College Section of the Washington executive committee for the show, with Dr. Conrad Link of the University of Maryland, chairman, will be hosts to student teams from 13 leading American colleges and universities which include specialized floricultural schools. These student floriculturists will compete in the flower judging and will be awarded special prizes.**

Art students in the District's public, private and parochial junior, vocational and senior high schools have entered approximately 150 posters in the contest. First, second and third prizes will be awarded and the winning poster will be reproduced. A display of the poster entries will be held at the Armory during the week and at Woodward & Lothrop's next week.

Robert H. Roland of Chicago, executive secretary of the Society of American Florists and Ornamental Horticulturists, is manager of the show, and S. S. Pennock, jr., of Baltimore, president of the SAFOH, is a member of the national committee. The Washington executive committee, headed by Granville Gude, includes R. Lloyd Jenkins, vice chairman; Mrs. Emmanuel V. B. Perry, Dr. Conrad Link and John Sharper, Richard P. White, Henry Witt, E. F. Harloff, Z. D. Blackistone, Bertrand McGinniss, Joseph S. Merritt, Clarence Shaffer and Herbert M. Sauber.

MACDONALD'S
FARMER'S ALMANACS
for 1950 now ready. 53rd year of publication. Tell when to plant and harvest by the signs of the moon and many other articles both astrological and educational. Price 30 cents a copy sent by mail, postage paid.
ATLAS PRINTING COMPANY
DEPT. W.P. BINGHAMTON, N. Y.

# Use Roses as Shrubbery, Too

ROSES, From Page 1.

rich green foliage is almost fern-like in beauty. The blush-white flowers and red-tipped buds provide an attractive display in May and June.

Harrison's yellow also belongs into the Scotch group. It is an old-time June bloomer with semi-double, mildly fragrant bright yellow flowers. When fully grown, the plants are 6 to 8 feet tall.

**A discussion of landscape roses would hardly be complete without mentioning the memorial rosa (Rosa wichuraiana). This is an impressive trailer of exceptional hardiness with great masses of white, 2-inch flowers borne from July to September. The glossy, rich green foliage serves to set them off beautifully and the egg-shaped, bright red fruits, a half-inch in length, add another desirable feature. No more picturesque plant could be chosen for planting atop a wall with the branches trailing over its face.**

Max Graf is another good trailer for walls and embankments. The large sprays of single, satiny pink, 3-inch flowers with a mass of golden yellow stamens in the center stand out prominently from the healthy rich green foliage.

Both these trailers also are splendid for covering low fences in a short time if helped along by tying up where needed. They also solve the problem of covering an accumulation of stones dug from the garden area and which so far have defied the disposal problem.

Paint for the Hobbyist
COMPLETE SPRAY EQUIPMENT
FOR TOYS SPECIFY CERTIFIED COLORS LEAD FREE
Mattos
Lacquers—Enamels
1527 M St. N.W.
NA. 6244

# Steps Made of Concrete Will Stand Firm

IF your porch has wooden steps that are in poor condition, it may pay you to replace them with new concrete steps rather than undertake repairs. Concrete steps last almost indefinitely and constitute a permanent improvement to a house. They also are safe, since they do not become slippery in wet weather.

Constructing forms for the steps should be easy for anyone handy at farm or household repairs. The simple illustration below gives a clear idea of how it is done.

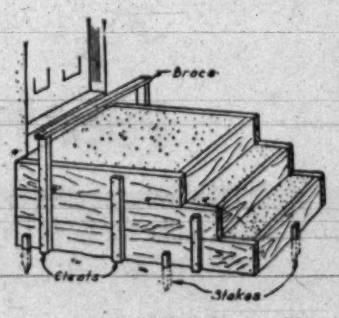


Either 1-inch or 2-inch lumber is satisfactory for forms. They should be so built that the vertical distance between steps is about 7 or 7½ inches and the tread width of each step is approximately 10 inches. It is important that the forms be laid on ground that is level and firm.

Proper mixture of the concrete is essential. Recommended mixtures may vary with climates, so it is best to follow closely the directions of the cement manufacturer or your dealer. This procedure should produce concrete of a rather stiff consistency and containing sufficient mortar to make a smooth surface. When the concrete has hardened sufficiently in the forms to hold its shape, the forms may be removed. Uneven spots then can be filled and troweled smooth.

Remember When

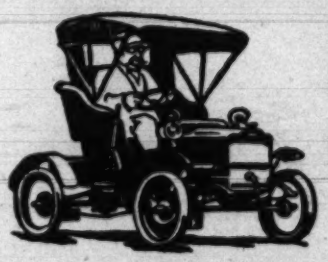

Back in the days of this early Maxwell most folks "kept chickens" and were having exceptionally "good luck" with a new ready-made mash . . . the original chick starting feed manufactured by
Conkeys
Today, this oldest name in starting feeds identifies the NEWEST developments in poultry nutritional research — developments which have reduced chick mortality to a minimum, substantially increased egg production and hatchability, grown heavy broilers faster and at less cost than ever before.
Yes, you can assure your chicks a better-than-ever start this year with
Conkeys COMPLETE CHICK RATION
STARTER AND BROILER
HIGH ENERGY STARTER AND BROILER
JAMES FEED STORE
619 K St. N.W.
STAR SUPPLY COMPANY
R. D. 2, Fairfax, Va.

PAINT UP
PAINT UP
Spring Is Here . . .
and Your Home Deserves the 1950 Look!
USE NORMAN PAINTS
and You'll Give Your Home the Best!
★ ★ ★
NORMAN'S PURE HOUSE PAINT 1.19 gal.
Better covering, longer lasting ..... 4.19 gal.
Porch, Floor & Deck Enamel
For cement or wood floors. Made to stand punishment. 98c qt. 3.60 gal.
Semigloss Interior Finish
For walls, woodwork, etc. 98c qt. 3.65 gal.
Chromium Finish Aluminum Paint 1.15 qt.
For all purposes ..... 3.75 gal.
Linseed Oil Red Roof Paint 2.49 gal.
NORMAN'S Certified PAINTS
1248 H St. N.E. FR. 2727
PROMPT DELIVERY

A beautiful lawn can be yours at little cost if you follow the simple Scotts LAWN CARE Program. First a meal of TURF BUILDER grass food to renew vigor and color. Next sow Scotts Seed to cover bare spots with luxuriant grass. Do both in a jiffy by hand or with a Scotts Spreader. It costs less than a half-cent per square foot.

Scotts LAWN SEED — Composed entirely of the best perennial grasses. For full sun or moderate shade. Economical because the 3,000,000 seeds in each pound give better results than three times as much coarse, ordinary seed. 1 lb $1.35 5 lbs $6.45.

SPECIAL PURPOSE BLEND is suggested for deep shade, drier soil, terrace, play areas where hardier type of turf is desired. 1 lb $1.15.

TURF BUILDER — Complete grass food provides all nutrients needed for healthy growth. Simply broadcast at the low rate of 1 lb per 100 sq ft. Full meal: to 2500 sq ft $2.50 10,000 sq ft $7.50.

GUDE BROTHERS CO
1212 F Street NA 4276
THE HECHT CO
Garden Shop NA 5100
Also Silver Spring, Md.
CALVERT HARDWARE
2408 Wisconsin Ave
C F ARMIGER INC
Silver Spring, Md SH 6767
BROOKLAND HARDWARE
3501—12th NE, LA 7602
R ROBINSON INC
2301 Penna SE, FR 6500
WIMSATT-JARDEN, INC
4835 Wisc NW, OR 1700
HECHINGER COMPANY
4 Complete Garden Shops
ATlantic 1400
GEO M YEATMAN & SONS
Clarendon OW 7300
MEENEHAN'S HARDWARE
3241 "M" NW, NO 6300
CHEVY CHASE HDWE
Chevy Chase WO 1045
CHERRYDALE HARDWARE
Arlington OX 2100
ROCKVILLE SUPPPLY CO
Rockville 2929

# Hechinger's for the top Quality in Roses

featuring . . .

## Blaze

Plant Patent No. 10

Everblooming Climber that Flowers All Summer in a BLAZE of Vivid Scarlet!

***First Time at a Special Price!***

Blazing scarlet 2 to 3 inch cup-shaped blooms—very persistent, giving you a marvelous display of vivid color all season. Train over arch or pergola. Drape over fences or posts.

**$1.50** EACH 3 for $3.75

## . . . and Fashion

PLANT PATENT NUMBER 789

the Only Rose to Win **4** International Awards

***First Time at a Special Price!***

A sensationally different color, coral overlaid with gold. A hardy rose with a haunting fragrance. The 1950 All-America winner.

**$2.00** 3 for $5

## 2 Year Old Roses • Hardy • Colorful • Fragrant

**22 BEST GROWING VARIETIES FOR THIS AREA AVAILABLE IN GRADE ONE AND GIANTS**

**RED SHADES**
Ami Quinard, Christopher Stone, Etoile de Hollande, Poinsetta, Night, Red Radiance.

**PINK ROSES**
Pink Radiance, Pink Dawn, Editor McFarland.

**YELLOW HUES**
McGredy's Yellow, Souer Therese, Mrs. Pierre Dupont.

**LOVELY TWO-TONED**
Condesso de Sastago, President Hoover, Talisman.

**WHITE ROSES**
Frau Karl Druschki, K. A. Victoria.

**CLIMBERS AND RAMBLERS**
In No. 1 Grade Only
Climbing American Beauty, Dr. Van Fleet, Pauls Scarlet Climber, Silver Moon, Primrose.

### Association Grade No. 1½

*Choice of 5 Colors*

Sturdy, well-rooted plants. Will become bigger, fuller and bear more flowers in succeeding years. Two or more major canes. Choice of: Red • Pink White • Yellow.

**69c**

5 for $3.25—10 for $6.25

### Association Grade No. 1

*Super Quality*

Plants have bigger roots, heavier branches and 3 or more large canes. This size provides more flowers the first year. Choice of 22 Named Varieties Listed Above.

**98c**

5 for $4.50—10 for $8.75

### Giants of the Nursery

*Finest Available*

The largest grade offered. Even fuller bushes, heavier roots and more numerous blooms. Give your garden permanent appearance quickly Choice of 17 Named Varieties Listed Above.

**$1.29**

5 for $5.95—10 for $11.50

## Hardy Fruit and Shade Trees

Guaranteed the Finest Roots—Packed in Sphagnum Moss

| | | |
|---|---|---|
| Apple, many varieties....$1.09 | Peach, many varieties....$1.09 | Norway Maple, 8-10'...$3.69 |
| Pear, Bartlett, Seckel....$1.59 | Grape Vines .....49c | Weeping Willow, 6-8' $2.49 |
| Cherry, many varieties...$2.29 | Raspberry Bushes....5 for 79c | Lombardy Popular, 6-8'....98c |
| Plums, many varieties...$1.59 | American Elm, 8-10'....$2.69 | |

## Top Soil and Manures

**Rich Top Soil, bu. $1.25** Haul it yourself ..... $1.00 bu.

**Cow Manure .....$2.19** Well-rotted. Large 100-lb. bag.

**Sheep Manure 25 lbs. $1.10** 100 lbs., $3.75

**Michigan Peat, bu. $1.10** 5 bushels for $5.00.

**Agrico (Gardens) 10 lbs. 80c** 25c lbs., $1.00; 100 lbs., $4.26

**Agrico....10 lbs., $1.10** For Azaleas and Broadleaf Evergreens.

**American Nurserymen's Official Grades Guarantee the Quality of Our Roses!**

Our roses are produced by the world's largest rose grower . . . field grown in the North to better withstand the rigors of winter . . . and are guaranteed true to grade and color.

We can buy cheaper roses to sell at lower prices, but we cannot buy roses of finer quality.

**Flowers at Eyelevel**

## Tree Roses

**Everblooming "New Yorker"**
**Another First-time Special!**

An abundance of superb red roses that bloom right at eye level. Considered the best red rose of all times.

**$2.98** EACH 2 for $5

## Patent Potted Roses

The aristocrats of rosedom . . . potted in rich soil, fertilizer and peat moss. All are prize-winning varieties.

| | |
|---|---|
| Crimson Glory, red | $1.85 |
| Forty-Niner, red | $2.50 |
| New Yorker, red | $2.50 |
| Mrs. Miniver, red | $2.50 |
| Zulu Queen, very dark red | $2.50 |
| Katherine T. Marshall, pink | $1.85 |
| Greer Garson, pink | $2.00 |
| Ernie Pyle, pink | $2.00 |
| McGredy's Sunset, yellow | $1.85 |
| Peace, yellow | $2.50 |
| Neige Parfume, white | $2.00 |

## Flowering Shrubs

**Popular Varieties—Guaranteed the Finest**

**SHRUBS:** Forsythia, Snowball, Lilac, Butterfly Bush (pink or purple), Mock Orange, Pussy Willow, Althea (purple, pink, red, white), red Flowering Quince (Japonica), Spirea (white or red) Snowberry (red or white, red leaf Barberry, Deutzia (white or pink), Weigela (pink or red), Honeysuckle (red or pink), Tamarix.

**VINES:** Halls Honeysuckle, Purple Wisteria, Boston Ivy, Clematis (white, purple or red), Bittersweet.

Roots Packed in Sphagnum Moss

**79c** Each

**5 for $3.49**

### Delivery From Our Garden Shops

**Free delivery in the greater Washington area on all orders of $3.00 or more. (May include other merchandise). Beyond our delivery zone orders shipped charges collect by the most convenient carrier available.**

Hechinger Co.

**COME—WRITE—PHONE—ATlantic 1400**

| NORTHEAST | NORTHWEST | ANACOSTIA | VIRGINIA |
|---|---|---|---|
| 15th & H Sts. | 5925 Ga. Ave. | 1535 Nichols Ave. | Falls Church, Lee Hwy. |
| At Bladensburg Rd. | At Military Rd. | At Good Hope Rd. | At Hillwood Ave. |

# Hechinger's has everything for your Garden

March 12, 1950

# parade

The Washington Post

## THEY BANISH FEAR FROM DENTISTRY!

SEE PAGE 6

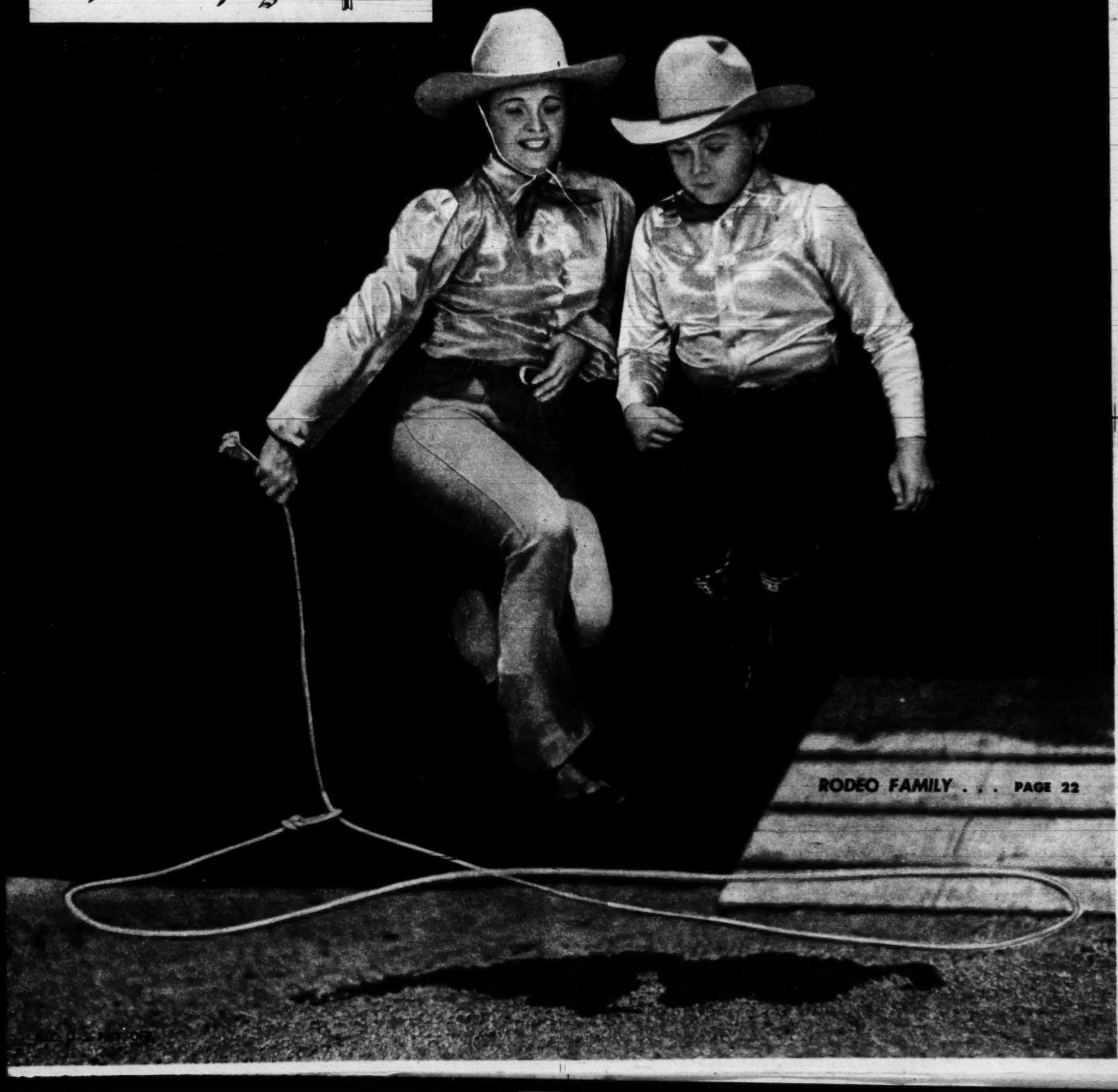

RODEO FAMILY . . . PAGE 22

REG. U.S. PAT. OFF.

**Swamis, faith healers, evangelists, hobos and saints get their messages off their chests in Los Angeles' famous Pershing Square-**

**GUITAR-PLAYING** evangelist lures converts with music, gives a blistering talk.

**BEAVERED** messiah foretells doom in biblical tones, stresses clean-living.

**VOX POP**: "Who's that heckler back there?" shouts irate lady prophet in Pershing Square, Los Angeles soap-boxers' heaven. Crowd eagerly awaits battle of words.

**STEADY** customer calmly listens to all, contentedly puffs pipe, soaks up sun.

**ANTI-WORK** fan offers Hobo Platform: 16-hr. week, long vacations, handouts.

# This Is Freedom!

EVERY BIG CITY needs a safety-valve – like London's Hyde Park and New York's Union Square. There, John Q. Public can unload his mind without tangling with traffic or cops. In Los Angeles, it is Pershing Square, full of everything from socialists to swamis. This is freedom.

**EVEN** a ballet dancer gives way to yearning to perform before audience, slowly pirouettes around fountain. Crowd applauds vigorously, sometimes tosses money.

**HYMN-SINGING** revivalists carry own organ, invite passersby to join. Los Angeles, used to everything, expects anything. Short walk discloses dozen ways to salvation.



Copr. 1950, PARADE Publication, Inc., 485 Lexington Ave., New York 17, N. Y. All Rights Reserved Under International and Pan American Copyright Conventions.

# Bargain Offer

TO INTRODUCE YOU TO NEW

# "EXTRA-DUTY" DUZ!

## *Never before such White Washes with so much Color Safety!*

You mustn't miss the great new Duz with Extra-Duty Formula that's at your dealer's now! It turns out the *whitest* Duz washes ever—and with *greater safety for colors* than any other leading washday package soap!

No soap on earth gets clothes *cleaner* than this new "Extra-Duty" Duz! Yet this same soap that gives your towels and sheets the most marvelous new whiteness . . . the same soap that chases deepest-down dirt out of the grimiest overalls is actually *safest* for colors! Yes, it's safer than *any* other "big-name" washday package soap for *all* your colored washables!

Get "Extra-Duty" Duz today—take advantage of this money-saving offer right away!

**DUZ does EVERYTHING**

## $1.50 Value SLICING KNIFE

ONLY **50¢**

with 2 DUZ box-tops

Shown Actual Size!

Big 12½" all-purpose knife has 8" hollow-ground stainless steel blade, scalloped for easy slicing. Won't rust, stain or tarnish. Red Tenite Plastic handle is *molded on*—won't loosen or come off!

# NEW MIRACLE BLADE

## stays sharp far longer!

*Made by sensational new process!* Unlike ordinary stainless steel knives, this new "Quikut" hollow-ground blade stays keen and sharp far longer!

It's the latest, greatest improvement in stainless steel cutlery—and now "Extra-Duty" Duz brings it to you at only a fraction of its actual retail value!

You'll want this big, easy-cutting knife to make quick work of dozens of kitchen jobs. So go to your grocer right away—send for as many as you want while this money-saving offer lasts!

## Here's How to Get it!

**Look for this 2-Package Special** at your dealer's! You get 2 boxes of new "Extra-Duty" Duz with complete details of knife offer and HANDY ORDER BLANK! If your dealer doesn't have this 2-package special, send 50¢ in coin (no stamps) with 2 Duz box-tops and your name and address plainly printed to: DUZ, Box 111, Cincinnati 1, Ohio.

**Offer good in Continental U. S. and Hawaii—expires July 31, 1950.**

**DORIS DAY:** *a train hit her car . . .*

## The Turning Point...

SONGTRESS DORIS DAY is a beautiful, freckle-faced blonde with a personality as spontaneous as a Roman candle and a voice like blue silk. She also has an imperturbable conviction that everything happens for the best.

"How could I believe otherwise," she asks, "when the worst break I ever got turned out to be a lucky one?"

Right now she's leading lady on the Bob Hope radio show (NBC), has just finished her fourth movie and turns out recordings regularly. But occasionally she finds time to recall the accident that changed her life.

### How She Got Her Name

It happened in her teens when she was still Doris Kappelhoff of Cincinnati. Although her concert artist father wanted his little girl to study piano and violin, Doris yearned to be a dancer. Before she had finished high school, she had won several dancing contests. Then she got a chance to go on tour with a Fanchon and Marco show.

During the tour, the automobile in which Doris was riding collided with a train. Her left leg was badly mangled and it looked as though Doris would never dance again. For 14 months, she lived in hospitals. To keep despair from the door, she started to study voice. By the time doctors pronounced her well enough to walk, her friends were begging her to sing professionally.

So Doris Kappelhoff began all over again at the age of 17. First she sang for free on a local radio station (to get experience); then came dates with big-time bands. One of her song favorites, "Day after Day," provided the inspiration for her adopted, marquee-size name.

Last year, Doris grossed approximately $200,000 from recordings, radio and movies; ardent fans bought over 5 million of her platters. "It couldn't happen to a dancer," she concedes happily.


**parade**

The Sunday Picture Magazine

editor
Jess Gorkin

managing editor
Wallace A. Sprague

assoc. managing editor
Edward D. Fales, Jr.

art director
Edward R. Wade

editorial director
Arthur H. Motley


**THE COVER**

Louise Montana and son Montie, 15, form one-half of the rodeo family described on pages 22 and 23. With Montie, Sr., and Linda, 5, they spend six months a year riding the rodeo trail, and six months on their California ranch.

**TABLE OF CONTENTS:**


This is Freedom.....2
Don't Fear Your Dentist 6
Infernal Revenue.....8
It's Cold Out There!...10
Hy Gardner's Newsreel.12
Sheep in Sheep's Clothing .....13
French Stockings.....14
Beth Merriman's Food..16
Parade of Progress....17
Handsomest Prince....18
New Furniture.....20
Thrill Family.....22


## on parade: canine humor confuses kitten . . .

Here's one. Why is a horse with its head hanging down on Saturday like Sunday?

Dunno. Why is a horse with its head hanging down on Saturday like Sunday?

Because its neck's weak. Get it? Neck's weak . . . next week. Boy, is that funny!

Let it go. If you ask me, somebody around here hasn't got any sense of humor.

# you can't see FLAVOR!

## that's why you should choose Nabisco for the best-tasting cookies in cellophane!

When you buy cookies in cellophane, it is *more important than ever* to look for the famous red NABISCO seal. Because while some cookies may *look alike*—YOU CAN'T SEE FLAVOR! Only those that say "NABISCO" will give you NABISCO'S extra quality—the delectable goodness that has made NABISCO the greatest cookie-baking company in the world! Buy such favorites as NABISCO WAFFLE CREAMS—the luscious wafer sandwich with creamy fondant filling—in cello-wrap. Shop at the NABISCO display in your store—the red NABISCO seal is your guide to America's best-loved cookies. ®

How not to be afraid: 19-month-old Alan Hedman has fun with dentist's mouth spray.

# Don't be afraid of your dentist!

BY KARL KOHRS AND SID ROSS

PHOTOS BY BEN ROSS

**X-RAY PHOTO** of decayed tooth, shown Phyllis Malone by clinic dentist, explains why he must extract tooth.

## Freedom from fear

THE LITTLE DARK-HAIRED GIRL in the dental chair gave one final pull on the string tied to her tooth. A minute later she giggled happily, dangling the tooth in front of her.

In the next chair at the clinic, a chubby kid sat absorbed as a dentist polished his tiny fingernails with a rubber-capped drill.

Nearby, four girls in pig-tails followed the dentist's every move as he examined another child's mouth with a mirror.

To two PARADE reporters who saw it recently, this scene at the University of Illinois dental clinic in Chicago was astounding for two reasons: first, the kids seemed to be enjoying themselves hugely, though serious dental surgery was going on at the time—with them as patients. Second, not a single cry of pain could be heard!

That silence meant a lot to dentists at the clinic. It spelled progress in solving one of the profession's most serious problems: *pain, and fear of pain.*

For when it comes to pain, your dentist is an authority. He knows that dental diseases are the most common known to man, and among the few that aren't self-corrective. A headache will disappear, a cut will heal, but a diseased tooth does only one thing: it gets worse.

### Is a Toothache Really Funny?

That's why the dental profession has never been able to figure out why a toothache seems comic.

"Cartoons and wisecracks about the dentist," observes Dr. Edward J. Ryan, himself a dentist and editor of two dental publications, "are more harmful to the public than they are to the dentist. There's nothing funny about a toothache. Pain is a deadly serious matter."

Dental pain, explains Dr. Ryan, is like any other pain. The only difference is that it is particularly influenced by (a) where you are at the time, (b) the people around you, and (c) your physical and emotional condition.

All dentists know that an aching tooth is caused by impulses traveling along nerve pathways to the brain. Yet your own *reaction* to pain

**"YOU PULL IT,"** says dentist, tying thread to tooth. She pulls as he finishes loosening her bad tooth.

**"IT'S OUT!"** shouts Phyllis, dangling tooth. Feeling she has helped dentist, she is almost unaware of pain.

**"CIGAR"** of cotton amuses Phyllis, happy after first tooth extraction. Dentist removed second tooth easily.

# is key to U.S. dentists' great new fight against pain...

in your tooth often makes it worse. You try to defend yourself against the pain by tensing your body, or grimly clutching the arms of the chair—but nothing helps!

Three other factors, says Dr. Ryan, are important: what you feel, think, and remember about pain. In other words, *fear of pain is just as real as the pain itself.*

A child, for example, who has never had a toothache, has never felt a drill, or has never heard adults talk about these things, will be uncertain about them—but not afraid.

Dr. Ryan insists that a frightened child somehow has been conditioned in advance.

But how can a child avoid the sort of "preconditioning" which gives him an instinctive fear of dental surgery when he's still banging a triangle in nursery school?

Right there is where the extraordinary work at the Illinois College of Dentistry comes in. Dr. Maury Massler, supervisor of dental services at the College, explains that the whole object of the clinic where youngsters play with drills is to make them think of dentists as their friends, and of dentistry as a normal form of treatment.

That's why the Illinois dentists begin with youngsters of from two to four.

First they come with their mothers, who need treatment. While the dentist works, the children sit nearby, drink up the water, fiddle with the drills and inspect the X-ray machines.

This may sound unimportant. It's not. It means that long before the child himself needs treatment, he's overcome his fear of dentistry. And that means that he won't let fear magnify the twinges of pain he'll feel when his own cavities need drilling.

By the time that child is five or six—and after a half-dozen visits with his mother or father—the dentist has a patient who regards him not as an ogre but a pal.

And that, dentists believe, is the key to the problem. For all too often the fear that starts in childhood causes adults to delay treatment until it is too late.

**GIRL** who thinks "it will hurt" cringes in the chair even though the dentist makes only a simple examination.

### New Methods Banish Pain

Important as the work at Illinois is, it's not the only thing America's 75,000 dentists are doing to rid patients of anguish.

First of all, the newest local anesthetics are astonishingly effective. Combining these anesthetics with sedative drugs, such as demerol, helps relax the patient and relieves tension.

Also used are barbiturates, taken by mouth, and injections of Sodium Pentothal.

Heat, vibration and sound are the chief physical sources of dental pain. Dentists find that if they can cut down frictional heat in drilling, they can cut down pain.

Recently, they've developed a new instrument that delivers a fine spray of water at body temperature during drilling. The spray helps "mask" the noise and vibration of the drill, and seems to reduce nerve irritation.

New instruments with extremely sharp, hard points reduce cutting time on the tooth. Carbide tungsten and diamond burrs keep down the *temperature* of the tooth.

An instrument with a great promise is the "Airbrasive." The cutting agent is an aluminum oxide, delivered under pressure through a tiny nozzle as in sandblasting. This instrument, however, is still being tested.

Does this add up to painless dentistry?

### Dentists Are People, Too

Not yet. The prime objective, dentists say, is not conquest of pain but conquest of fear. Drs. Ryan and Massler both believe that all dentists should devote time to dental education of the patient, beginning with the child. Kids ought to be taught that dentists are friendly people, and that their art is a healing one, not a form of torture.

They also believe that parents have their own responsibility. A child can't fight fear alone. His parents must show him how.

"We can develop the most wonderful techniques in the world," says Dr. Massler, "but if our patients are afraid of them, they'll never be of any use. We don't want that to happen."

## Dentists ask public to help in fighting pain

DR. EDWARD J. RYAN

"Dental pain is a complicated thing," says Dr. Edward J. Ryan, editor of two dental publications, "but the dental profession is not callous. We are trying to do something about it. We want to tell people what we can do and what we can't do.

"Perhaps we'll never succeed in having 'painless dentistry.' But by properly educating Americans—who, at some point in their lives, will wind up in the dentist's chair—we will go a long way toward that goal. Above all, we need your cooperation."

Pennies, old shirts, rocks—they all crop up in the income tax collector's mail.

# Infernal Revenue!

## The Treasury collects insults as well as taxes

By PAUL D. GREEN

NEXT Thursday, March 16, the country's 64 Collectors of Internal Revenue will be swamped with millions of income tax returns. If everything goes as usual, thousands will be accompanied by sundry sultry cracks at the Collectors as John Q. Public shakes loose the dollars.

Past examples, culled from mailbags all the way down the line from New York's big 13th District ($1,000,000,000 in taxes) to Burlington, Vt., with its $20,000,000, have included everything from poems to toupees ("You scalped me!").

With his back to the wall and his pockets turned inside out, even the mildest of taxpayers breaks out in sarcasm. The harassed Collectors expect almost everything.

Hundreds of letters, as usual, will come in angrily addressed to "Collector of Infernal Revenue," or "Eternal Revenue." At least two dozen shirts, or parts of them, will be forwarded with notes saying, "You took it off my back!" And there will be at least one hundred assorted stones reading, "Squeeze blood out of this!"

To make the Collector's life a little harder, checks will be made out in disappearing ink, dated a year ahead, drawn on non-existent banks, or colored several shades of blue. Dozens will be addressed to "Uncle Sam, the Biggest Crook of All." At least one man (he has been doing it for years) will send his three-figure tax in the form of bags of pennies, nickels, and dimes that will have to be laboriously counted.

If you think you have a brand new alibi for not paying, don't be too sure. Almost all Collectors have a private museum of old ones. A typical example, written in '47, was this little gem:

"I have no money with which to pay,
A little baby is on the way;
The doctor charged me more than you,
There's nothing more that I can do.
Please grant me 30 days of grace,
And to you the money I will race;
Thank you for the understanding,
Here's wishing the baby a happy landing."

### With Some, It's a Party Matter

Hundreds of die-hard Republicans protest each year against paying money to a Democratic administration. During Republican administrations, it's the same story with the Democrats. Worse, there are cities with whole neighborhoods which seem to believe that March 15th was chosen as part of a British scheme to spoil the spirit of St. Patrick's Day on March 17!

"Evidence! You want proof?"

One of the most forthright alibis came from a St. Louis woman who wrote: "My husband's sudden passing away last Thursday makes it necessary to request a few days to get a man to replace him. This may take a week or two if I'm lucky."

The real fun comes from the personal jousts between tax-payer and auditor, when payment is insufficient. "Whatsa this Surtax?" telephoned one irate Philadelphian. "I refuse-a to pay Sewertax. Da water is bad!"

A dishwasher in Los Angeles, angry because the Collector didn't believe he had ten children, took them to the office and lined them up like organ pipes. "If they're not dependable," he yelled, "I'll pay double! Wadda you want?"

All the Collector wants is your money. But even this simple fact confuses a surprising number of taxpayers. One Dallas, Tex., taxpayer wrote: "Why haven't I received my income tax returns? Please send a check immediately!"

Nor is this unusual. Many taxpayers profess ignorance and demand that they receive the government's check for their income tax "return" which they think means a refund.

A plant worker was asked by an agent, "Was all your income from salary?" "No," was the reply. "It's from Chattanooga."

Another man brought a sheet along to help the tax man. On it he listed: "Income and Outcome."

### Hubby Wasn't Happy

One garrulous woman let slip how much money her husband made as a farmhand. She was told to bring the check in next day for the tax. When she did, she was sporting a black eye.

A Philadelphia woman handed an agent her W-2 form and looked puzzled. "I don't understand that deduction for the F.I.T.," she said. "I never had a fit in my life. The agent had a tough time explaining that it meant Federal Income Tax.

Another agent asked a man who did not bring his W-2 form: "What is your withholding amount?" "I don't withhold anything," he said indignantly. "My wife gets it all."

It's pretty hard to believe it but Assistant Collector Redmond I. Prindiville of Chicago actually got a check for $3,400 from a man whose total year's income he had just figured out came to precisely that amount!

And James W. Johnson, head of New York's Third District, still laughs when he tells of the befuddled individual who came in one day, had his return computed, paid it—while under the influence. Next day he was back again to pay his tax, having forgotten the previous payment.

One chap wrote so many letters concerning his refund that he finally wrote: "In your next letter you can call me 'Dear Joe.' I feel we know each other by now."

Many taxpayers apparently believe the worst about how far collectors will go to track down delinquents. One superstitious Montana rancher, who expected to die, sent a check for back taxes with a letter which read: "I want to die knowing that my tax is paid in full. I don't want my peace disturbed by any Internal Revenue man!"

### SOMETIMES YOU CAN'T WIN!

CONSIDER THE EXPERIENCE of Lt. G. N. Armstrong of Dallas, Tex., commander of an LCI firing rockets to support the invasion of Iwo Jima. After three days of action, a battleship flashed a blinker message to the hard-fighting LCI: "We have mail for you."

As the tiny craft drew alongside the battlewagon, the entire crew looked on. A leather pouch was passed over the side and Armstrong grabbed it eagerly. He opened it on the spot, and pulled forth a single letter. It read: "Payment of $9.23 requested for your 1943 Income Tax. (Signed) Collector of Internal Revenue." It's a wonder we won the war.

WORLD'S GREATEST VALUE

# Admiral

## Sensational new 12½" TV

Only

## $179.95

It's here! America's greatest television value. Think of it! Admiral Magic Mirror Television . . . with big 12½" picture tube (almost 100 square inches!) . . . for less than $200! No wonder Admiral is America's first choice in television. All the latest features . . . engineered to outperform any set, anywhere, any time. Smart modern cabinet styling in rich stain-proof, scratch-proof mahogany finish. Compare! You'll quickly agree . . . Admiral gives you more, *much more,* for your money. Ask your dealer for free home demonstration.

*Prices slightly higher south and west . . . subject to change without notice. Tax extra.*

ON TELEVISION! TWO GREAT ADMIRAL SHOWS!
"LIGHTS OUT"—Mon., NBC-TV Stations
"STOP THE MUSIC"—Thurs., ABC-TV Network

## Sensational new features

ENGINEERED TO OUTPERFORM ANY SET . . .
ANYWHERE . . . ANY TIME!

### One-Knob Tuning

Turn the knob . . . click! There's your picture . . . your FM sound . . . both together. A child can do it because Admiral television is as easy to tune as a radio!

### Built-in Antenna

The only built-in antenna that's directional . . . Admiral's exclusive Roto-Scope antenna. No outside antenna needed in most locations. Just plug in . . . look . . . and listen.

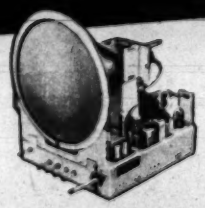

### Superpowered Chassis

New! Revolutionary! Superpowered for outstanding performance even in outlying "fringe" areas where ordinary sets often fail. See for yourself in your own home tonite!

### Clearest Picture of all!

Everywhere you hear the same . . . Admiral gives you the clearest picture of them all . . . clear as the movies on big, full-vision picture screen even in broad daylight!

Console Model No. 22X12 (MAHOGANY) $199.95

# Now! see the new MAYTAG AUTOMATIC

## The washer that gets clothes really clean

**Completely automatic . . .**
**Needs no bolting down!**

ONLY the new Maytag Automatic has Gyrafoam washing action! It's the *same* famous washing action that has made Maytag's conventional washer the favorite of millions.

Yes, homemakers everywhere know that Maytags get clothes *really* clean—quickly, safely.

So now . . . you can buy either a conventional *or* automatic Maytag and be sure of years of easier, faster, *cleaner* washes.

You'll get a liberal trade-in on your old washer, and you can pay for your *new* Maytag while you enjoy it.

Your nearest Maytag dealer is listed in the phone book. Why not call him today?

The Maytag Company, Newton, Iowa.

Maytag

WASHERS • IRONERS • RANGES • FREEZERS

**The Maytag Master**—America's leading conventional washer. See your dealer to find out why more than 6,000,000 Maytags have been sold. Three fine models to choose from.

Westport, Conn., frostbiters sail from January till April

# *"It's Cold*

**But Long Island Sound's**

AT HELM of boat, skipper Pat Hurley races for finish line. In Westport, "Beetle" is now favored over longer, heavier dinghies.

in fleet of stubby 10-foot "Beetles" that sell for $200 apiece.

# *Out There!"*

## intrepid frostbite fleet sails on

THE AUDIENCE IS ALSO COLD

THE FIVE SHIVERING seamen pictured above belong to America's chilliest sailing club: the Frostbite Fleet of Long Island Sound.

Frostbite—or Dinghy—sailing was born in 1932, the outgrowth of a barroom argument two skippers had on the relative merits of their craft. The following winter a regatta was held and today, if you share the fortitude of the Frostbite sailors, you may watch them race their tubby little boats up and down the Sound every Sunday afternoon from New Year's Day through April 1.

The races usually begin at 1:30 p.m. and continue until 4. Courses of about one-half to three-quarters of a mile are laid out and may be either windward and leeward or triangular, depending on the wind.

Snow, sleet, extremely low temperatures and ice on the Sound will keep the frostbite fleet in drydock but, given any kind of a break in the weather, the average dinghy skipper will spend three hours with the fleet every Sunday.

"It's cold out there," one of them admitted recently, "but it's the best way I know to kill an afternoon."

**STARTER'S** gun goes off for first race at 1:30 but often casual skippers ignore it, wait for second race.

**AT DAY'S END,** Westport skippers meet at Cedar Point Yacht Club, sip chowder, tell each other yarns.


# Here's What You Need For A Cold – To Make You Feel Better, Fast!

RIGHT TODAY, DOCTORS THE COUNTRY OVER will tell you that of all cold treatments, the simplest and one of the most effective is "aspirin and as much rest as possible".

You need this treatment because it's important to you that you get relief from the headachy, feverish feeling—and the muscular aches and pains—that almost always accompany a cold.

And BAYER ASPIRIN gives you this important relief. That's why it should be taken at the first sign of a cold—*before you do anything else.*

Regardless of what you do to stop or shorten a cold, we believe that your own doctor will tell you that this is sound advice.

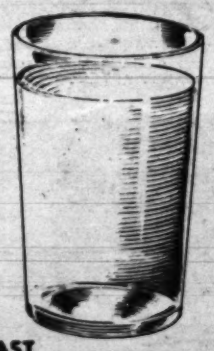

**FEEL BETTER FAST**

And it's advice you can follow with complete confidence. For BAYER ASPIRIN is the medication used by millions of men and women to treat these distressing symptoms. BAYER ASPIRIN provides the amazingly fast relief you want because it's actually ready to go to work in *two seconds* to make you feel better, fast.

You can see this two-second speed with your own eyes by dropping a BAYER ASPIRIN tablet in a glass of water and watching how fast it disintegrates.

**WHAT TO DO FOR SORE THROAT**

Gargling with three BAYER ASPIRIN tablets dissolved in one-third of a glass of water will bring you remarkably quick relief from sore throats due to colds. Using BAYER ASPIRIN this way makes a highly potent medicinal gargle that almost instantly soothes tender throat membranes, relieves pain and irritation.

In addition to being highly effective, BAYER ASPIRIN is also wonderfully gentle. Its single active ingredient is so gentle to the system doctors regularly prescribe it even for small children.

Get BAYER ASPIRIN today. When you buy, ask for it by its full name—*Bayer* Aspirin—not just for "aspirin" alone.

**Because no other pain reliever can match its record of use by millions of normal people, without ill effect, one thing you can take with complete confidence is genuine**

# BAYER ASPIRIN

EARN $30 A DAY LIGHTING FREE CIGARETTES

**227 MEN AND WOMEN DIVIDED $167,000** in 2 months demonstrating Sensational New invention that **Automatically Hands You Lighted Ready-to-Smoke Cigarettes While You Drive.** Nationally advertised. **Patented. Exclusive.** Nothing like it. **FREE SAMPLE. FREE CIGARETTES.** No investment risk. Full time or spare time. No experience needed. No age limit. HURRY! Write Dept F-3, PRES-A-LITE DIRECT SALES, 79 Madison Ave., N. Y. 16, N. Y.

**BERRIES IN 60 DAYS**
**50 STRAWBERRIES—90¢**
Non-Acid, Everbearing. Shipped prepaid . . . Sensational **STREAMLINER—New 20TH CENTURY—ROBINSON—FAIRLAND,** and host of other equally fine varieties.
**BLUEBERRIES—BEARING AGE**
**NUT TREES . . . DWARF FRUIT TREES**
For small space, big yields: full line hardy, northern-grown standard fruit and shade trees, ornamentals, small fruits, shrubs, roses, perennials, etc. **FREE!** Color Catalog . . . Write today! **WESTHAUSER NURSERIES,** Box 1730, Sawyer, Mich.

**Heiress**



**Dolly Brill, beautiful model, inherited lovely hands, and keeps them soft and lovely all winter long with famous Campana Italian Balm.**

Smoother, softer, chap-free hands—that's Italian Balm's promise! Balm's concentrated formula softens roughest, driest skin *quicker*. So different from thin or watery lotions. Amazingly economical—one drop serves both hands. 25c, 50c, $1 per bottle.

Campana
**Italian Balm**
*for Chap-Free Hands*


# Newsreel

## By HY GARDNER

PICKET SIGN in front of a N. Y. reducing salon: "Don't Patronize This Place. The Proprietress is Fatter Than You Are!" . . .

* * *

Columnist George Bourke's philosophy: "I don't want money. I'd rather have friends—with money." . . .

* * *

That silver fox caught on the lawn of the Treasury Dept. in Washington got only what was coming to him. Served him right for trying to pay his fur tax while still alive . . .

* * *

*Stop-Press Item: There's nothing new in the Hydrogen Bomb! The element Hydrogen has been used for years in the manufacture of that nasty little nuisance gadget called a Stink-Bomb . . .*

* * *

Comedian Joey Bishop, commenting on comedian Danny Kaye's receiving $25,000 per week at the Miami Beach Beachcomber Club: "I'd hate to be Danny Kaye. If he lays off four weeks he loses $100,000. If I don't work for four weeks I don't even feel it!" . . .

* * *

Our Jacksonville (Fla.) spy reports that all the city buses now carry signs reading: "We Ain't Mad With Nobody." (Aside to Jacksonville Chamber of Commerce: How about sending some of these signs to the Russian U.N. delegates?) . . .

* * *

Dr. O. M. Solandt, chairman of the Canadian Defense Research Board predicts that push-button warfare will eliminate manpower. Which is undoubtedly true. If there is another war there'll be nobody left to push buttons . . .

* * *

*President Truman confesses he hopes to be able to save $200,000 before he leaves the White House. I know a lot of Republicans who'd give him that much if he'd quit right now . . .*

* * *

A Chicagoan named Max Goldberg made millions inventing the ice cream cone. Now a New Yorker named Cone is trying to figure out how he can make a million inventing a Goldberg . . .

* * *

The Yakima (Wash.) Morning Herald printed an unusual advertisement. It read: "New Hospital Plan sweeps Yakima. Entire family protected from sickness, accidents and childbirth." . . .

* * *

Description of a Small Town (via Duke Stewart): A small town is a community where everybody knows whose check is good and whose husband isn't . . .

* * *

*Lady Astor's recommendation that women forget their bodies and concentrate on their minds seems to indicate she thinks a gal can get farther being a Loudspeaker than a Siren.*

* * *

Nettie Rosenstein, the First Lady of American Fashion, met an acquaintance in the Colony Club and greeted him with the cliche: "You look like a million dollars!" The man's face fell. "Don't devalue me," he scolded, "I had a million when I was poor!"

Rosenstein

* * *

The Palm Beach Whitehall ran into a snag after instituting a policy that gave guests the privilege of registering on either the European or American plan. One stranger refused to specify his choice. "Let's not get vulgar and talk about money," he sneered at manager Larry Borsten, "I'm not on the American plan—nor am I on the European plan—I'm on the Marshall Plan!" . . .

* * *

*Sign in a Philadelphia Reducing Salon: "We leave You Breadthless."* . . .

* * *

At Ciro's, swankiest supper club in Miami Beach, a deb of recent vintage ran into an ex-fiance and snubbed him expertly. Her escort, ignorant of the pair's past relations, introduced them. "Pardon me," the girl Garbo'd, "but I didn't get your name!" "You didn't," her old boy friend agreed, "but you certainly tried hard enough!"

(LISTEN *to Hy Gardner over your local MBS station tonight.*)

**HIS $$$ IN DANGER?** Danny Kaye, whose income is fabulous (see text), is fascinated by threatened competition, a British lad.

**"GET OUT** of my stall, you interloper!" Ewe, whose own lamb has died, refuses to have anything to do with orphaned lamb. The little fellow is sad.

**SKIN** of ewe's own dead youngster is wrapped around orphaned lamb—and it makes all the difference. To mama, junior's odor appears vaguely familiar.

# In Sheep's Clothing

## To find foster mother, lamb gets a "wrap-around"

ON ANY LARGE sheep ranch, lambing time is always accompanied by tragedy. Despite handlers' vigilance, a small handful of ewes and new-born lambs always die. These deaths pose a problem: What to do with the motherless lambs? No ewe will blindly accept a baby lamb unless she thinks it is her own. But ranchers have their own solution. They carefully wrap orphaned animals in the skins of baby lambs which have died. The ewes, as the photographs show, never know the difference.

**TIME FOR CHOW!** Skeptical ewe is convinced lamb with wrap-around is her own.


Now try the World's Latest and Greatest
DISHWASHING SENSATION

PROCTER & GAMBLE'S
GREAT NEW DREFT
with 2 Big New Features

40% MORE DISHWASHING POWER

see THE DIFFERENCE

- See these amazing new suds in action. New Dreft is packed with the power to wash 40% more dishes!
- See how clean Dreft washes dishes! So clean they shine—even without wiping!
- See how grease vanishes. New Dreft cuts grease better than any soap in the world.

NEW BEAUTY MILDNESS FOR HANDS




feel THE DIFFERENCE

- Feel Dreft's amazing new beauty mildness! The mildest Dreft suds ever!
- Feel the dishwater! How clean and "grease-free!" New Dreft suds are different than any soap in the world!
- Feel! Even the sink is clean! No ring. No dirt. No scum.

REMEMBER, TOO... Dreft leaves no germ-breeding film and so... DREFT HELPS PROTECT YOUR FAMILY'S HEALTH!

Something New for you-know-who!

**Um-m-m! Plums with Tapioca.** But your little Jack Horner won't "pull out a plum" from this new dessert. For we at Gerber's know purée smoothness is a must for tiny tongues and tummies. So, sweet purple plums are specially strained. Then just a touch of Tapioca Flour is added. Result: Luscious velvety treat for tiny babies.

**Junior Foods, too!** For tots with a few teeth, Gerber's plums and Tapioca "pearls" are oh-so-finely chopped. Yes, we *always* make it easy for Baby to graduate from Strained to Junior Foods.

**Always something new** to tempt Baby—from the day he starts on cereal 'til he's ready for grown-up meals. Among the latest Gerber-good Foods: Plums with Tapioca, golden Sweet Potatoes, True-Flavor Meats. We're working on others, too. For constantly improving Baby's mealtime pleasure and nutrition is our business . . . our only business!

Gerber's
BABY FOODS
Fremont, Mich.

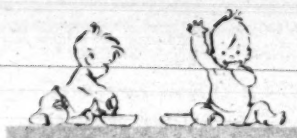

Babies are our business . . . our only business!


## Bringing Up Baby

Hints collected by
Mrs Dan Gerber
(Mother of 5)

**BABY SHOE-SAVER!** Helpful hint from a Des Moines Mom. She writes: "Try taping the toes of Baby's shoes with cellophane tape before taking him in the stroller. It is easily removed and saves scuffing."

**SPEAKING OF SAVING,** here's a good way to save yourself valuable time. While Baby is still young enough to enjoy only *half* a container of Gerber's Fruits, Vegetables and Desserts, spoon out just 4 *rounded tablespoons.* That's exactly half a container. You'll probably be surprised to see how soon he'll want the whole thing (8 tablespoons). For Gerber's have naturally good True-Flavor and Perfected-Texture babies go for in a big way.

**LIVER TROUBLE?** Why risk another turn-down from Baby on that important Vitamin A and iron food, Liver. Gerber's Liver, prepared from selected Armour cuts, hasn't even a trace of bitterness. See the big difference, with the first taste. And, how good Baby's Beef and Veal are—the Gerber way.

**FISH A LA GERBER**
**(for you and Dad)**

Borrow some of Baby's Cereal for "breading" fillets of cod, halibut or whatever. Tasty, nourishing, economical. No need for bread crumbs.

**FREE TRIAL.** For samples of Gerber's Cereal Food, Strained Oatmeal, Barley Cereal, write Dept. 643-0, Fremont, Michigan.

**PRETTY GIRL,** pretty legs and polka dots are a combination that French designers approve. Black net stockings are white tufted.

**The New**

# French Stockings

### Trick trimmings make them prettier

THE STOCKING, a British nobleman once asserted, is not nearly so important as what fills it. However, the French lately have been investing hosiery with more glitter and glamor than some of their fancy gowns. Stockings at recent Paris openings were embroidered, painted, hemstitched, bedizened with sequins. They're *not* headed for U.S. markets—yet.



**BARBER POLE** socks are dandy for walking on dangerous highways, match fringed sports outfit in red and white striped jersey.

**parade's**
**PICTURE CREDITS**

Cover: Victor Baldwin—Pix
2: Lou Jacobs, Jr.—Pix
4: (top) Ylla from Guillumette
6-7: Ben & Sid Ross
8: Illustrated by Gregory d'Alessio
10-11: Hans Knopf—Pix
12: INS, Turgeon
13: Pix
14-15: Graphic House
16: Albert Gommi
18-19: Jackie Martin
20-21: Ben & Sid Ross
22-23: Victor Baldwin—Pix

**FOR SHEER** elegance, Paris suggests insets of delicate, floral lace. A run in these stockings only adds to the intricacy of design.

**FOREST** leaf appliqué in contrasting colors runs up and down front of hose for starry evenings. Made to order, they are costly. Paris does not look for a great demand.

**THE** dust-mop special: frilled footwarmers look as though they would be useful for polishing floors; actually were inspired by the cold floors in unheated Paris homes.

**SIMPLE** little circlets embroidered on stockings emphasize lovely ankles, according to Paris stylists. For evening: sequin circles.

Tuna Toastbaskets, a Lenten dish packed with flavor, appetite appeal and food value. Serve with a savory mixture of canned green peas, kernel corn.

*By Beth Merriman* FOOD EDITOR

# Tuna Toastbaskets

THESE TOASTBASKETS (croustades) of buttered, toasted bread lend distinction to creamed dishes. For Lent, serve them with the deliciously different tuna, egg, and mushroom recipe on this page. Don't waste the bread crust and crumbs; toast them in the oven, roll fine, store in covered jar and use in any recipe that calls for fine, dry, crumbs.

**DO NOT** waste oil from tuna. Use it as part of the fat in making white sauce base for recipe.

**MEASURE** liquid from mushrooms. Add can of evaporated milk, enough water for 3 cups.

**TOASTBASKETS:** remove crusts from loaf. Cut in 2-in. slices. Hollow. Brush with butter, toast.

### Tuna Toastbaskets

Oil from tuna
2 tbsp. butter or margarine
⅓ cup flour
1 teaspoon paprika
Few grains pepper
1 tall can evaporated milk
Liquor from mushrooms
1 cup water (about)
2 7-oz. cans tuna
6 hard-cooked eggs, quartered
1 6-oz. can broiled mushrooms
¼ teaspoon each rosemary and savory
6 croustades

Pour oil from tuna into top of double boiler; add butter; melt. Blend in flour, paprika and pepper. Combine evaporated milk, liquor from mushrooms, and enough water to make 3 cups; add. Cook, stirring, until thickened. Add tuna, eggs, mushrooms, herbs and salt. Cover. Cook over hot water 15 minutes. Serve in croustades. Yield: 6 servings.

# Parade of Progress

**Gadgets and new ideas galore for your hobby, home and workshop . . .**

By PETER DRYDEN

**GOLDEN TOUCH:** Now you can gild trays, lamp shades, books, glassware, walls, other household articles with real 23 karat gold—and for only pennies. Gold film is available on a special decal transfer sheet that can be cut into strips or any desired pattern or shape. Applied directly to wood, glass, leather, metal or almost any smooth surface, it dries in a day and does not tarnish. Cost is 1¢ per square inch, so an average 9" x 12" x 2" picture frame, for instance, can be gilded for less than one dollar.

*You can gild with 23 karat gold.*

* * * *

**FRESH AND TASTY:** Slip a new humidifying device into your breadbox or cookie jar, and you can eliminate dryness, mildew and mold, keep your bread and pastry fresh longer. Odorless and harmless, the humidifier is 4" long, 1¾" wide, 1⅝" high, costs 98¢ and lasts for an indefinite time.

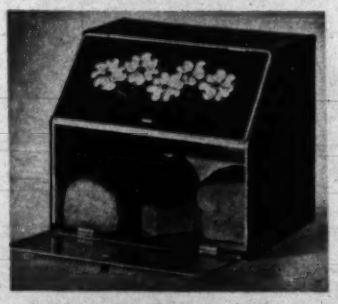

*Keeps bread, pastry fresh.*

* * * *

**NEATER IN LESS SPACE:** Plastic hanger holds four garments in a 5" area, keeps them free of wrinkles. It hangs trousers or skirts at full length and you can remove any garment without disturbing others. Metal hooks fold up flat for traveling. Price: $1.98.

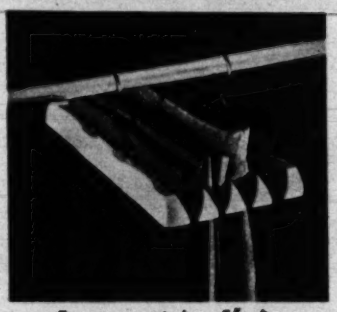

*Four garments in a 5" area.*

* * * *

**NO BLANKETS NEEDED:** If baby kicks his blankets off or you worry about his getting tangled in them, this over-sleeper garment will help solve your problem. It's two-piece, made of Nylon, and goes on over regular sleeper or gown. A cushion of warm air forms between under and over-garment so baby is kept comfortable without need for blankets or other covering. Progressive sets of grippers at waist permit enlarging girth, and others at feet allow lengthening as baby grows bigger. Garment washes, dries quickly, and it requires no ironing or shaping.

*No blankets to kick off.*

**STICK-ON RULER** adheres wherever you want it – on workbench, sewing machine, tackle box. Of durable, cellulose tape, five 12-inch rulers come in compact roll with adhesive on back, cost 39 cents . . . **IF YOU OWN AN OLD RIFLE** (G. I. Enfield, Springfield or "liberated" German Mauser), you can replace military trigger action with sporting and target type speedlock trigger mechanism that makes Enfield cock on opening, gives all three a speed action and short smooth pull ($12.50) . . . **FUR FLOWERS** including orchids are available now in mink, ermine, beaver, etc., for daytime, evening wear, on dresses, suits, coats, hats, in the hair. They can be worn for years, cost from $3 to $15.

**NOTE: Prices quoted above are approximate, may vary somewhat in different localities. Send no money to PARADE. For names and addresses of manufacturers, send inquiries with stamped, self-addressed envelope to Parade of Progress, PARADE, 405 Lexington Ave., New York 17, N. Y.**


ROCKWOOD
has a way with chocolate

CHOCOLATE MINT WAFERS

Here's another triumph from the Rockwood kitchen! A real taste-thriller! Solid wafers of rich chocolate that carry the tang of mint. They're perfectly delicious! Take home a package—*tonight.*



RUM WAFERS
Milk chocolate, smooth and creamy, with just a touch of artificial rum flavoring.

MILK CHOCOLATE WAFERS
The famous milk chocolate wafers, foil wrapped. Pretty enough for a party!

NONPAREILS
Dainty sweet chocolate wafers—topped with cups of crunchy sugar.

ROCKWOOD
The finest in chocolate

**FIRST AID for COLD discomforts**

When cold discomforts come your way
Your misery can be brief
First Aid is **Alka-Seltzer**
For pleasant, fast relief

Use it also for *FAST RELIEF* of
Headaches · Acid Indigestion
Muscular Aches and Pains

**Alka-Seltzer**

All drugstores
U. S. and Canada



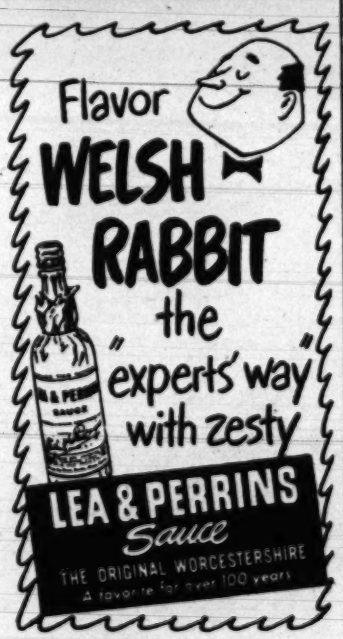



**The Royal Pets**

Watch PARADE next week for a story on the pets of Britain's royal family.


**FALSE TEETH?** **Now Really CHEW Food!**

• If your false teeth slip, here's a discovery that enables thousands to again bite joyously into a juicy steak—even eat apples and corn-on-the-cob—without fear of plates slipping.

It's a wonderful, new cream in a handy tube, called STAZE. With STAZE thousands really CHEW their food and enjoy life—almost as if they didn't have false teeth.

STAZE seals edges tight—helps keep out annoying food particles. Get economical STAZE—35¢ at any drug counter. Money-back guarantee.

STAZE HOLDS PLATES TIGHTER, LONGER

# Handsomest Prince

**IN ROYAL HANDS,** Prince Carl Gustaf's long-suffering cocker spaniel resigns himself to his young master's whim. The three-year-old heir to Sweden's throne, eager to please Photographer Martin, collared his pet in the nursery for this picture.

A PARADE EXCLUSIVE

## Carl Gustaf is Europe's glamor boy

*Flying to Stockholm for PARADE and American Overseas Airlines, U. S. photographer Jackie Martin recently had a prize assignment: taking pictures of Carl Gustaf, Sweden's future king, in his palace at Haga. This is her report to PARADE:*

STOCKHOLM.

LITTLE MR. BIG, the handsomest prince in Europe, crossed the threshold. With great dignity he pulled his hand from his nurse's and stood looking me over quietly.

I watched the big grey eyes, in a strangely quiet face, and I suddenly thought: he is only three—and yet he is every inch a prince!

**The Chandelier Upside-down**

With the nurse translating, the Prince and I said hello. But it was my camera that really broke the ice.

Snapping open the back, I aimed at a chandelier. Then I held the camera to let the Prince see the upside-down image of the gleaming chandelier in the ground glass.

That did it. From that moment, Sweden's Carl Gustaf was my friend.

Gleefully, he posed before the portrait of his father, sat down to tea with his sister, rough-housed with his spaniel, then went happily berserk on his sliding board.

Later, as I packed my equipment, I heard a mischievous chirp behind me. I turned to see the prize pose of the day. With the aid of his nurse, the heir to the throne of Sweden was gravely hanging upside-down from his nurse's arms watching me!

**LIKE ANY KID,** Carl Gustaf gets a big bang out of a fast ride down a board on the seat of his royal trousers.

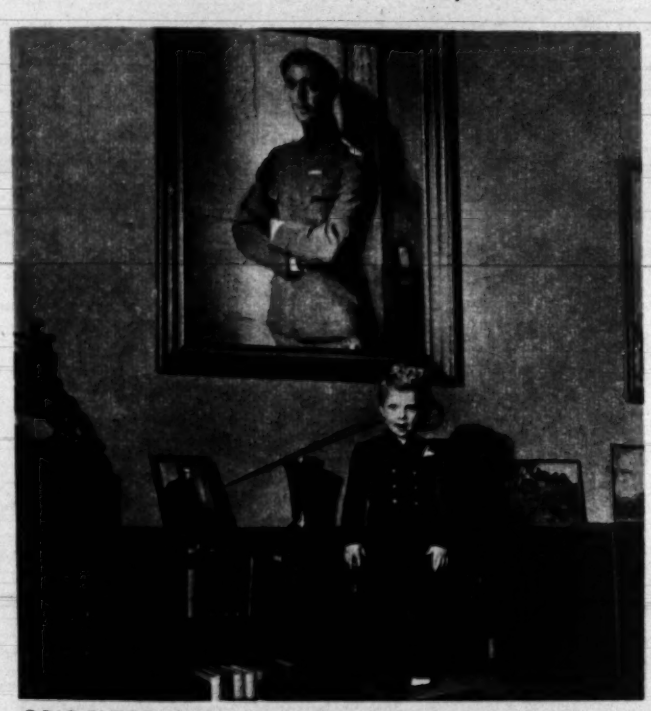

**GOLD BUTTONS** agleam, tiny fingers tensed, Prince stands before portrait of father, the late Prince Gustaf Adolf.

**COFFEE CAKE** on plate catches the Prince's eye as his six-year-old sister Christina pours tea at doll-sized table.


# PEPSODENT TOOTH PASTE

# Helps Stop Decay Before It Starts!

*How the Pepsodent film-removing formula helps stop formation of tooth-destroying acid!*

**Tooth decay is caused by acid. This acid is glued to the teeth by *film*. It is formed by the action of mouth bacteria on many foods you eat. Faithful brushing with Pepsodent Tooth Paste right after eating *reduces* acid formation—helps stop decay before it starts.**

## Film never lets up!

Film forms night and day on everyone's teeth—on your teeth, too!

You can save yourself needless cavities, pain and expense by brushing right after eating with Pepsodent Tooth Paste. And by using film-removing Pepsodent you not only help stop formation of enamel-eating acid—but also remove the dull, dingy stains that collect in film . . . and germs that cause bad breath.

There is no safer, more effective film-removing dentifrice than Pepsodent. No other tooth paste can duplicate Pepsodent's film-removing formula. No other tooth paste contains Irium*, or Pepsodent's exclusive, gentle polishing agent.

So get the famous film-removing Pepsodent Tooth Paste today. Again we say—keep teeth free of film and see your dentist twice a year.

### Send for Scientific Proof—Controlling Acid Helps Control Decay

Dental science has proved conclusively that tooth decay can be reduced by controlling acid formation in the mouth. The results obtained by brushing after eating—and other findings at leading universities—have been summed up in a report by a noted dental scientist. Send for your free copy of this authoritative report. Read the simple precautions that you and your family can take to protect yourselves against tooth decay. Write to Pepsodent Division, Lever Brothers Company, Department J, 80 Varick Street, New York 13, N.Y.

*You'll have brighter teeth and cleaner breath when you*

# Fight tooth decay with film-removing Pepsodent!

Another Fine Product of Lever Brothers Company

*Irium is Pepsodent's registered trade-mark for purified alkyl sulfate.

IF PETER PAIN HAS YOU ALL TIED UP WITH

CHEST COLD

**FOR FAST RELIEF,** rub in Ben-Gay. Contains up to 2½ times more of those two famous pain-relieving agents, methyl salicylate and menthol, than five other widely offered rub-ins!

Also for Pain due to RHEUMATISM, MUSCULAR ACHES, HEADACHES and STRAINS. Ask for Mild Ben-Gay for Children.

Copyright 1949, by Thos. Leeming & Co., Inc.

QUICK! RUB IN **Ben-Gay**

THE ORIGINAL BAUME ANALGÉSIQUE

Low-cost modern room, by Herman Miller, features versatile storage units.

**WHEN SLEEP WON'T COME AND YOU FEEL GLUM**

**Try This Delicious Chewing-Gum Laxative**

• When you roll and toss all night—feel headachy and just awful because you need a laxative—do this . . .

Chew FEEN-A-MINT—delicious chewing-gum laxative. The action of FEEN-A-MINT'S special medicine "SETTLES" the stomach. That is, it doesn't act while in the stomach, but only when farther along in the lower digestive tract . . . where you want it to act. You feel fine again quickly!

And scientists say chewing makes FEEN-A-MINT'S fine medicine more effective—"readies" it so it flows gently into the system. Get FEEN-A-MINT at any drug counter—25¢, 30¢ or only . . . . 10¢

FEEN-A-MINT
FAMOUS CHEWING-GUM LAXATIVE

**It's easy to clean** *Stained False Teeth with NEW IMPROVED* **- KLEENITE -**

Tobacco stains, mucin film, denture odor—all disappear quickly with the new Kleenite's speedy, thorough action. Your dentures taste, feel, look and are REALLY clean. Join the delighted users of Kleenite — you'll have fresh, sparkling dental plates. Get Kleenite at your druggist's today.

KLEENITE

*New Easy Way to* **WASH VENETIAN BLINDS**

**WHILE THEY HANG**

Amazing new IMPROVED Venetian Cleaner washes, rinses or waxes both sides of slats with just one stroke! Sponge Rubber Facing on tongs picks up dirt and dust. No more mess. No more ruined nails and chapped hands. Shaped so you can clean BEHIND tape. Leaves all types of blinds shining clean in a JIFFY. Order yours TODAY!

ONLY $1.00 Agents Wanted

**SEND NO MONEY!** Just name and address. On arrival pay postman only $1.00 (3 for $2.79) plus C.O.D. postage. If not satisfied, return in 10 days for refund. Send cash, we pay postage! Order Now!

Kleen-Tong, Dept. 14-C, 8505 S. Philips Ave., Chicago 17, Ill.

BRIMMS **PLASTI-LINER**

EASY TO USE STRIPS

**One application MAKES FALSE TEETH FIT for the life of your plates**

If your plates are loose and slip or hurt, refit them for instant, permanent comfort with soft Brimms Plasti-Liner strips. Lay strip on upper or lower plate . . . bite and it molds perfectly. *Hardens for lasting fit and comfort.* Even on old rubber plates, Brimms Plasti-Liner gives good results from six months to a year or longer. Ends forever mess and bother of temporary applications that last a few hours or days. Stops slipping, rocking plates and sore gums. Eat anything. Talk freely. Enjoy the comfort thousands of people all over the country now get with Brimms Plasti-Liner.

**Easy to refit or tighten false teeth permanently**

Tasteless, odorless, harmless to you and your plates. Removable as per directions. Users say: *"Now I can eat anything." Money back guarantee.* $1.25 for liner for one plate; $2.25 for both. At your drug store.

# MODERN FOR YOU

## Big makers turn to functional furniture design

By EDWARD J. NICKEL

DON'T BE TOO SURPRISED if you discover that modern-styled furniture is edging conventional, stock-in-trade home pieces out of the limelight in your favorite department or home furnishing store.

Simple, functional styling—with the emphasis on practicality and use rather than decoration—is winning the approval of a growing number of American householders. And the nation's furniture manufacturers are the first to admit it.

Recently, at Chicago's jammed 1950 Winter Furniture Show thousands of furniture buyers from all over the U.S. shuttled back and forth between crowded showrooms in the Merchandise and Furniture Marts for a preview of the kind of pieces their stores will be offering you this spring.

They saw more modern furniture than anything else.

Traditionally-styled pieces ran a close second. Once-popular Early American placed third.

**HEADBOARD** shelf, by Cavalier, holds books and radio. It replaces night table.

### Modern, But Not Radical

There was nothing radical about the modern items manufacturers unwrapped at the Chicago show. The stark severity favored by some extremists was tempered, more often than not, by imaginative hardware, recessed bases and unusual wood patterns. Actually, much of the modern now being produced appears to have been influenced by traditional styles.

**ELECTRIC RANGE** has space for kitchen stool, sells for $159.95. (Westinghouse).

**DINETTE SET,** by Daystrom, won fashion award for chromed-tubular furniture. Four chairs and table sell for $190 a set.

**TRADITIONAL** still has its supporters. Attractive 18th Century Georgian set is made by Kittinger.

**SOFA** for indoor-outdoor use is covered with waterproof vinyl-covered faille. It sells for approximately $100. (Sleeprite).

**ANOTHER** storage unit by Herman Miller has built-in look, is handy for dividing room. Unit shown retails for $560 up.

"They're not bizarre, they're just . . . well, kind of refreshing," is the way one buyer summed up the 1950 designs.

Trends and new wrinkles were easy to spot in the latest offerings of big-name manufacturers, who hope to sell more than $9.9 billion worth of home furnishings to U.S. families this year.

Some of the most striking:

- All-metal frames for upholstered pieces. They cut costs, manufacturers claim, and promise longer wear to the user.
- More extensive use of foam rubber in upholstered pieces.
- New fabrics, including nylon and a waterproof vinyl-coated rayon faille for outdoor-indoor furniture which can be cleaned with a damp cloth.

**You'll Need Fewer Pieces**

- Emphasis on fewer but more functional units. For example, beds with storage headboards which serve the same purpose but take up less space than bed plus night table. Larger dresser units take place of dresser and chest and double as desks, too.
- Basic drawer, door, and shelf components which can be assembled into flexible cabinets, storage walls, etc.
- Emphasis on color. Lighter wood finishes are pigmented. Peach appears with white ash, nut browns and greys with walnut and oak.
- "Ma" and "Pa" chairs as a solution to the "too big-too little" problem.
- More decals and striped trims in juvenile furnishings. Yellow, pistachio and white have replaced many pink and blue favorites seen in children's rooms of the past.
- Over-sized sofas and sectional units, which offer more flexibility in interior arrangements.


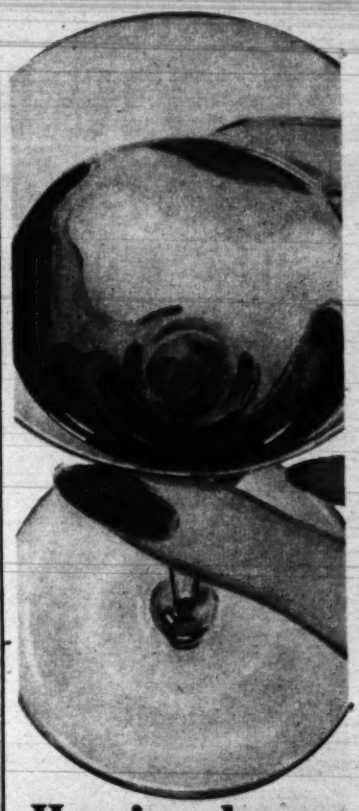

Here's why no other wine has ROMA'S delicious taste

*Roma has in its cellars more fine wine than any other vintner in the world . . . and Roma bottles only the mellow best of this great reserve.*

*So . . . ask for*

ROMA WINE

*every time*

AMERICA'S LARGEST SELLING WINE

*© 1949 Roma Wine Co., Fresno, Calif.*

IT'S HARD TO BELIEVE
*..but it's true!*

# KEM-GLO

**looks and washes like baked enamel**

YOU CAN SPATTER IT WITH GREASE

YOU CAN SPILL BOILING WATER ON IT

YOU CAN MARK IT WITH CRAYON

YOU CAN SMUDGE IT AND SCUFF IT

YOU CAN WASH IT HUNDREDS OF TIMES

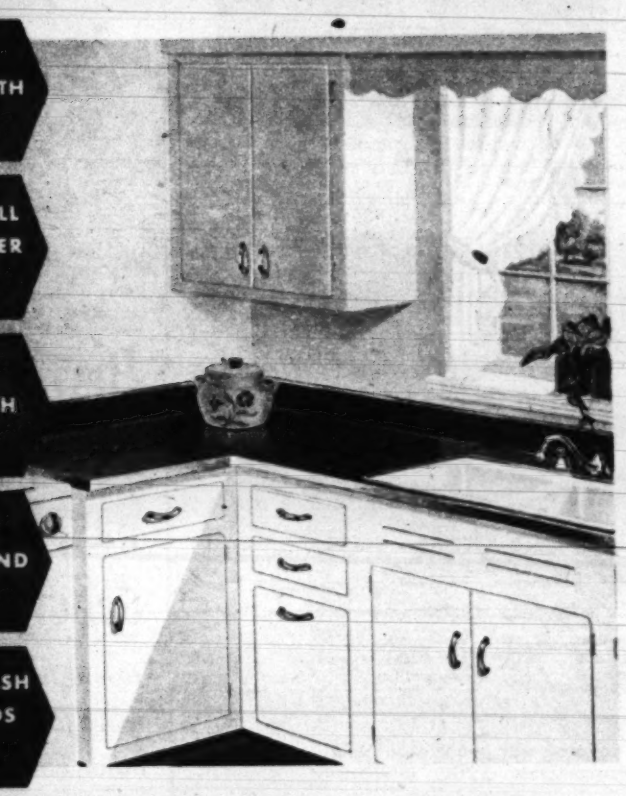

**The Miracle Lustre Finish for Walls and Woodwork in Kitchens and Bathrooms.. ..for Woodwork Everywhere**

Wherever you want beautiful walls and woodwork that clean as easily as your refrigerator, KEM-GLO is your answer. Dirt, grime, grease do not penetrate KEM-GLO's plastic-smooth surface. Yes, even ink, fruit juices, beverages and fingerprints are all easily removed from a KEM-GLO surface with soap and water. KEM-GLO comes in 10 lovely colors and a white that really *stays white!* Ready to use—just stir and apply with brush or Super-Cushion Roller-Koater. One coat covers most surfaces, saving time and money. KEM-GLO dries in 3 to 4 hours. Try this new miracle finish. You'll agree you've never seen its equal.

ONLY $2.39 Quart
Economy Size $7.98 Gallon

KEM-GLO goes on twice as easy, twice as fast on walls and ceilings with the new Super-Cushion ROLLER-KOATER

THE MAKERS OF KEM-GLO AND KEM-TONE LEAD THE WORLD IN PAINT RESEARCH

The Sherwin-Williams Co., Cleveland
Acme White Lead & Color Works, Detroit
The Lowe Brothers Co., Dayton
John Lucas & Co., Inc., Philadelphia
The Martin-Senour Co., Chicago
Rogers Paint Products, Inc., Detroit
W. W. Lawrence & Co., Pittsburgh

INSIST ON GENUINE KEM-GLO... SOLD AT LEADING PAINT, HARDWARE, DEPARTMENT STORES EVERYWHERE


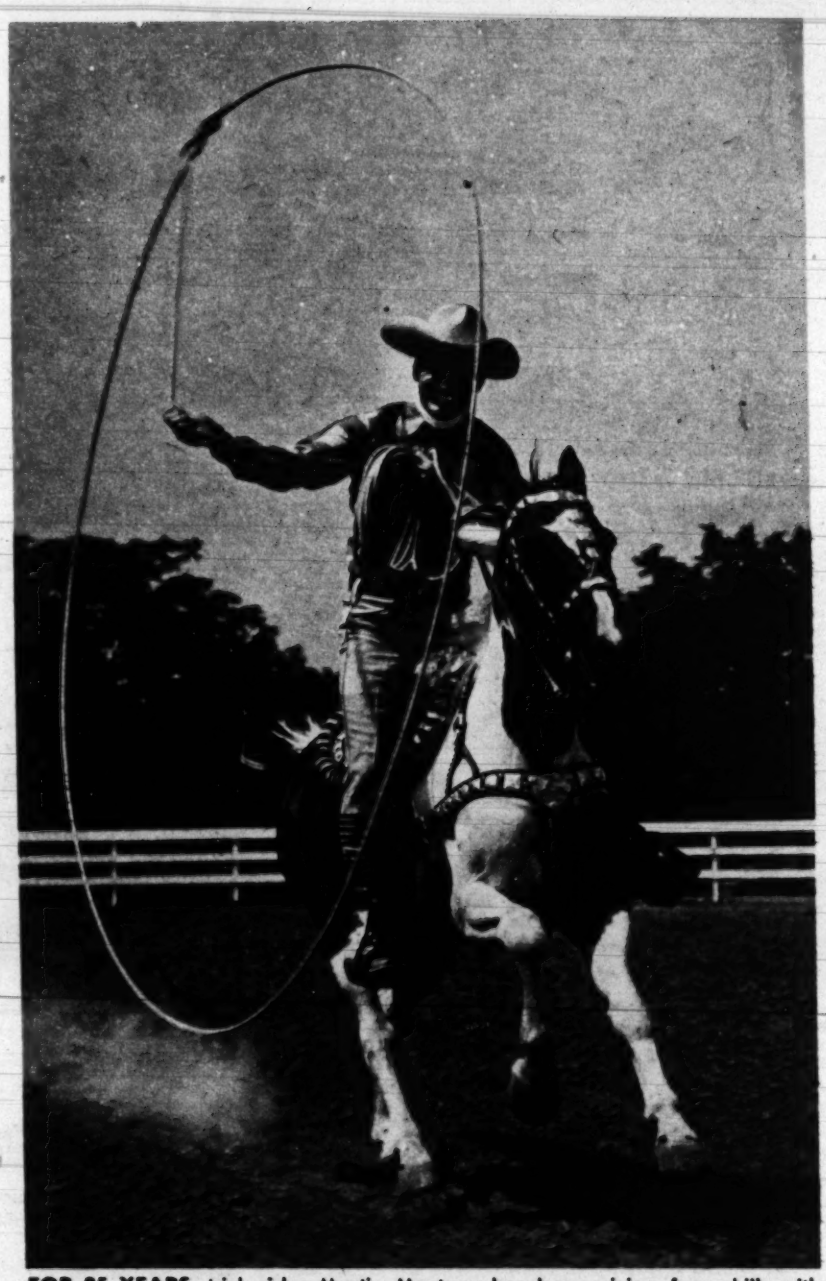

**FOR 25 YEARS,** trick rider Montie Montana has been giving fans chills with stunts, some of which, he complains, occasionally "give me a few tremors myself."

# Thrill Family

**Three people make sure that Montie Montana is one cowboy who isn't going to stay put**

**IN TRAILER** that is their home six months every year, wife Louise braids hair of Linda, 5.

ANY WAY you look at it, the cowboys who compete in the 1,000 rodeos held each year in the U.S., are in a very rough business, indeed.

Most of them break their bones riding and roping for prize money that occasionally nets them $5,000 a year above traveling expenses and doctors' bills. For many a cowpoke the rodeo doesn't pay off at all.

It's hardly the kind of career you would expect a father to want to hand down to his son. Yet this is precisely what one expert trick rider named Montie Montana is now preparing to do.

DISCOMFORT FROM
ARTHRITIS?
RHEUMATISM?

The pains and discomfort of arthritis and rheumatism are usually relieved promptly and safely in the way that has been tried and proved efficacious by great numbers of users all over the world. . . . *DOLCIN* is the remarkable, clinically tested remedy that is being prescribed by many doctors and used in many hospitals and clinics. DOLCIN is the result of a modern, scientific approach to the relief of pains of rheumatism and arthritis. 'DOLCIN' tablets are non-toxic—they will not harm the heart or any other organ. *Why suffer?* Get your DOLCIN today. At all drug stores—standard size contains 100 tablets . . . large, economy size 500 tablets. Write for free folder: Department P 23 DOLCIN CORPORATION, 683 Fifth Ave., New York 22, N. Y.

DOLCIN®
TABLETS
U. S. Pat. No. 2,471,304

I Was Nearly "Nuts" With Fiery Itch—

Until I discovered Dr. D. D. Dennis' amazingly fast relief—D. D. D. Prescription. World popular, this pure, cooling, liquid medication speeds peace and comfort from cruel itching caused by eczema, pimples, scabies, athlete's foot, factory itch and other itch troubles. Greaseless, stainless. Trial bottle, 35c. First application checks even the most intense itch or money back. Ask your druggist for D. D. D. Prescription today.

"I'm a beautician...

I can't afford CORNS, can you?"

"Beauty work is sure tough on my feet. So the minute a corn appears, I use a BLUE-JAY Corn Plaster!* Nupercaine*, exclusive with BLUE-JAY, soothes surface pain, gentle medication loosens hard "core"—you lift it out in a few days! Get BLUE-JAY today. FREE booklet! "Your Feet and Your Health." Write Dep't PRO-3A BLUE-JAY Products, 131 S. Franklin, Chicago 6, Ill. *Reg. U. S. Pat. Off. by Ciba

BLUE JAY AMERICA'S Largest Selling CORN PLASTER

For your own security, buy U. S. Savings Bonds.

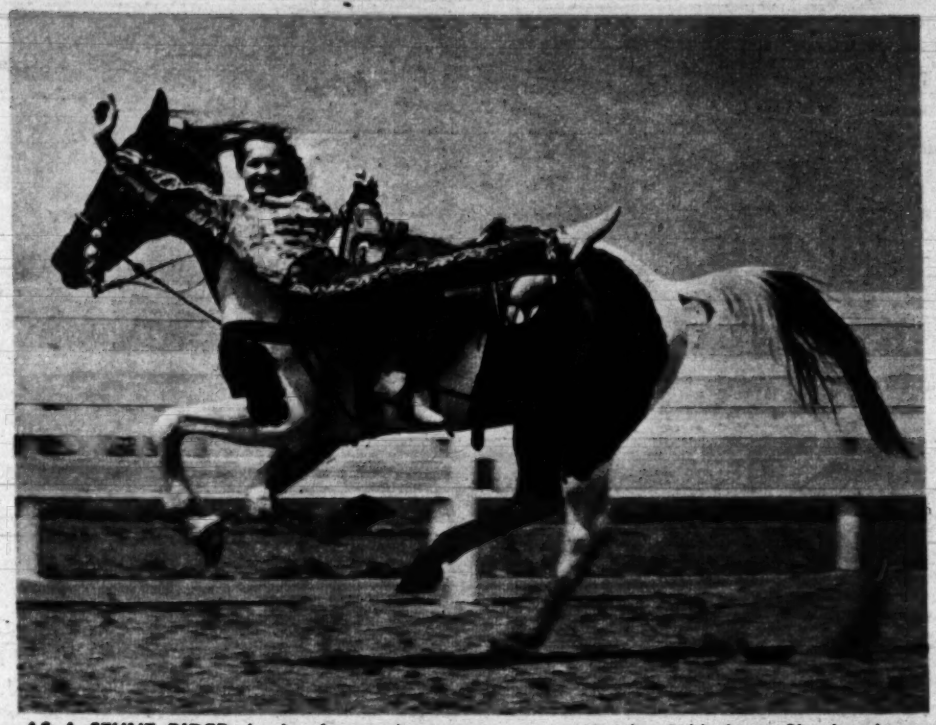

AS A STUNT RIDER, Louise frequently surpasses even Montie at his best. She has been performing this "stand" on a racing horse since 1933 when she and Montie were married.

## *In trick riding the first 25 years are the hardest*

For 25 years Montana has been following the rodeo circuit. Since 1933 he has been accompanied by his wife, Louise, whose deeds sometimes surpass even his own. Lately, the Montanas' two children, Montie, Jr., 15, and Linda, 5, have joined the troupe.

The Montanas start their yearly safari in the spring when they pack their horses and possessions into a trailer, leave their California ranch and head east. For six months they compete in rodeos and fairs in many states. Their itinerary include stops at such rallies as Cheyenne's "Frontier Days," Calgary's "Stampede," the "Roundup" at Pendleton, Ore., and the indoor rodeos in New York, Chicago and Boston.

Montana has been fortunate. "Got hurt bad once," he says. "Horse fell and kicked me in the stomach."

Since then, Montana has shed half his teeth and sprained both his ankles but has broken no bones. Louise has never had a bad fall. "We've been real lucky," she says. "I hope our luck holds!"

FAMILY PORTRAIT. Linda, Montie and Montie, Jr., perch on fence as Louise rides up. Young Montanas star with parents in family trick riding act which tours nation every year from spring until autumn, covers 36 states. In off season Montanas run ranch in California.

Fragrant...
Safe in
septic tank systems

• The same wizard Sani-Flush that relieves you of toilet-bowl cleaning drudgery. Quick, easy, sanitary as ever. And now it releases a light, pleasant fragrance that refreshes the bathroom atmosphere. Write for the report of scientific tests—proof it's harmless to your tank system. At your grocer's; same price. The Hygienic Products Company, Dept. 39, Canton 2, Ohio.

Sani-Flush

in the familiar yellow can
NOW FRESHLY FRAGRANT

Mary's DULL PERIODIC PAIN

Menstrual pain had Mary down but Midol brought quick comfort. Midol acts three ways to bring faster relief from menstrual distress. It relieves cramps, eases headache and chases "blues."

Mary's SHARP WITH MIDOL

CUTICURA
SOAP and OINTMENT
For PROMPT RELIEF
of externally caused
▶ PIMPLES
▶ RASHES
▶ BLACKHEADS
Tips softened for easy removal
Scientifically medicated. Amazingly successful for over 70 years. Used by many doctors and nurses. Buy today.

*Sensational Offer to Flower Lovers*

# 100 *Prize Selection* RAINBOW MIX GLADIOLUS

**100 BULBS $1.69**

## ASTOUNDING Get Acquainted OFFER

DOZENS of brilliant flaming colors in this Rainbow Mix Assortment... flaming red, yellow, purple and blue Gladiolus for the remarkable low cost of less than 2c per bulb. Our prize selection of 2-year-old bulbs now ready for many years of flowering . . . 1½" to 2¼" in circumference. Satisfaction guaranteed or money back. By simply mailing the coupon below you can make your garden the envy of your neighbors with a gorgeous riot of beautiful color. Send coupon TODAY.

## EXTRA—3 TUBEROSES

A real bargain in Gladiolus, yes! But that isn't all! For prompt ordering we will give you 3 Tuberoses without additional charge. These flower into beautiful waxy-white blooms on spikes 2 to 3 feet tall, and are extremely fragrant. Just mail your order and get these gift bulbs.

## SEND NO MONEY—MAIL COUPON

Your Gladiolus Bulbs and Extra Tuberoses will be sent you by return mail. Send no money . . . deposit only $1.69 plus postage with postman on arrival with the distinct understanding that if you're not 100% thrilled with your bargain you need only to return your purchase for full refund! But don't wait . . . if you don't send in your order TODAY, you may be too late! Mail coupon now!

- **55 PERENNIALS (11 POPULAR VARIETIES) . . . . . $1.94**
  Gorgeous colorful assortment of five each in eleven popular varieties. Grow year after year without replanting.
- **THRILLING CUSHION MUMS—10 PLANTS . . $1.69**
  Vigorous. Young. Healthy . . . grow anywhere. Will produce hundreds of flowers. Ten assorted colors—Stunning! Exciting! Order promptly and receive your EXTRA bonus.

**EXTRA.....with above orders:**

**3 RARE RANUNCULUS BULBS!**

**SEND THIS COUPON TODAY**

**Michigan Bulb Co., Dept. GG-1911, Grand Rapids 2, Mich.**

Send orders checked below. I will pay postman amount of order on arrival, plus postage on guarantee that I must be fully satisfied or may return for cash refund.

- ☐ 100 Gladiolus 1½ to 2¼ in. in circumference with 3 Tuberoses $1.69
- ☐ 100 Growers Choice Gladiolus 2¼ to 3¼ in. in circumference with 3 Tuberoses $1.98
- ☐ 100 Exhibition Gladiolus 3¼ to 4¼ in. in circumference and 3 Tuberoses $2.98
- ☐ 12 Canna Bulbs with 3 Ranunculus extra $1.69
- ☐ 6 Dahlia Roots with 3 Ranunculus Bulbs extra $1.94
- ☐ 10 Imported Begonia Bulbs with 3 Ranunculus extra $1.49
- ☐ 100 Imported from Holland Anemone Bulbs with 3 Ranunculus extra $1.98
- ☐ 55 Perennials (11 Popular Varieties) $1.94
- ☐ 10 Cushion Mum Plants with 3 Ranunculus extra $1.69

*Name* .....

*Address* .....

*City* ..... *Zone* ..... *State* .....

The Washington Post

# COMIC CARNIVAL

SUNDAY, MARCH 12, 1950

WALT DISNEY'S Cinderella

SUMMONED BY FAITHFUL JAQ, CINDERELLA HURRIES DOWN THE TOWER STAIRS TO WHERE THE STRANGE MOUSE IS CAUGHT IN THE TRAP SET BY HER CRUEL STEPMOTHER...

OH, THE POOR LITTLE THING! JAQ, TELL HIM WE'RE HIS FRIENDS!

ZUK ZUK, CINDERELLA!

LOOK, LITTLE GUY... TAKE IT EASY!

THAT'S BETTER! YOU SEE, WE'RE YOUR FRIENDS!

SEE? THERE'S CINDERELLA! SHE'S NICE! ZUK ZUK?

UH-DUH... ZUK ZUK!

AS THE FRIENDLY MICE WATCH, CINDERELLA DRESSES THE FAT NEWCOMER IN A HAT, SWEATER AND SHOES.

THERE! AND WE'LL NAME YOU OCTAVIUS... BUT FOR SHORT, WE'LL CALL YOU GUS!

LIKE IT, GUS GUS? ZUK ZUK?

UH-DUH ... LIKE IT, JAQ JAQ! ZUK ZUK!

NOW I'VE GOT TO HURRY, JAQ... SEE THAT GUS KEEPS OUT OF TROUBLE! AND DON'T FORGET TO WARN HIM ABOUT LUCIFER!

ZUK ZUK, CINDERELLA!

AND HERE IS LUCIFER HIMSELF...THE WICKED, SCHEMING PET OF CINDERELLA'S CRUEL STEPMOTHER...

I'M SORRY IF YOUR HIGHNESS OBJECTS TO AN EARLY BREAKFAST ...BUT IT'S NOT MY IDEA!

IN THE KITCHEN, CINDERELLA'S FAITHFUL FRIEND, OLD BRUNO, AND LUCIFER EXCHANGE THE USUAL MORNING INSULTS! THEY ARE NOT FRIENDS!

CAREFUL, BRUNO! YOU KNOW THE ORDERS!

SO THAT'S LUCIFER! LEMME AT HIM!

NO NO, GUS! NO NO!

CONTINUED...

STEVE CANYON

HAVE THE CHILDREN OF THE MISSIONARY ORPHANAGE YET BEEN ENROLLED IN THE PARTY SCHOOL?

THE YANKEE WOMAN ATTEMPTED TO DETER US, BUT THE YOUNG CHINESE WILL BE AT THE CLASSES TODAY SIRE!

MILTON CANIFF

MEANWHILE - AT THE ORPHANAGE

WHY DO THE SMALL ONES SWARM ABOUT IN STREET DRESS SO EARLY IN THE DAY, OLD WOMAN? THE PARTY SCHOOL DOES NOT BEGIN FOR HOURS

THEY ARE OVER-EAGER AND WOULD CAUSE A DISTURBANCE IN THE SCHOOL - I WILL WALK THEM ABOUT UNTIL THEY ARE TIRED ENOUGH TO BE OBEDIENT!

AH, SO!

THEY ARE LIABLE TO STRAY - PERHAPS YOUR GUARDSMEN SHOULD GO WITH US TO PREVENT TRUANCY!

YOU SPEAK GOOD SENSE - FOR A YANKEE!

SO THE CHILDREN MARCH OUT OF THE MISSION IN A LONG COLUMN - AND, SINCE THE GUARDS WALK WITH THEM, THE MISSION CART SOON TRUNDLES OUT UNNOTICED AND FOLLOWS IN THE SAME DIRECTION - WITH DOE, STEVE AND HAPPY INSIDE

WHITHER DO YOU STROLL THESE SMALL ONES?

TO THE RIVER LEVEE! THE FLAT, FROZEN SURFACE WILL BE EASIER ON THEIR FEET!

FOR A MOMENT I THOUGHT I HEARD THE SOUND OF ENGINES!

THE PRATTLE OF THESE ORPHANS HAS YOUR EARS PLAYING TRICKS!

HIT THE DIRT!

AS EVERY CHILD DROPS FLAT, A TRAILING LOOP FROM THE LANDING PLANE SCOOPS UP THE STANDING FIGURES OF THE GUARDS - AND THE PANIC IS ON!

Copyright 1950, SUN and TIMES Company 3-12

# NANCY

By Ernie Bushmiller

# GRIN and BEAR IT

by Lichty

"Confound this 'Welfare State' idea, Mahomet—every time I take a new wife an old one demands a pension!"

"I gave my age as 29 in the last census—do you think it's safe to tell the man I'm 29, in this one?"

"No wonder the chief's been wrong—he's so nearsighted he's been basing his forecasts on our dart board instead of the weather map!"

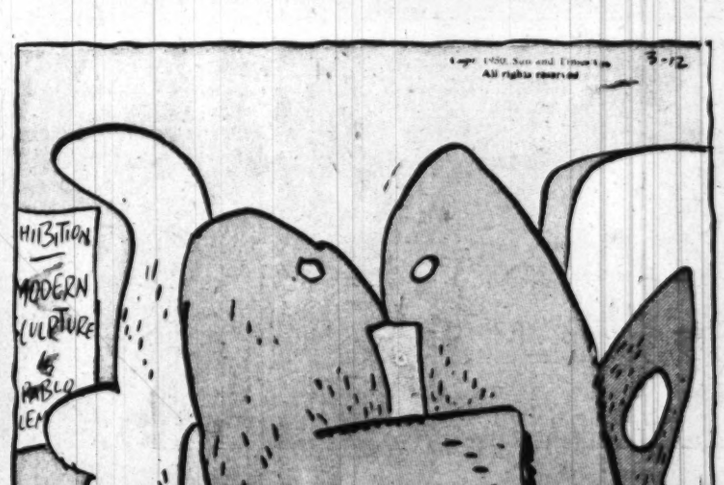


"It represents the surge of the life force, dear—like what made us get married . . ."

# PENNY

By Harry Haenigsen

# Joe PALOOKA

McNaught Syndicate, Inc.

by HAM FISHER
REG. U.S. PAT OFF

CONTINUED.

I PROMISED T'GET THAT ☆☆☆!! KNOBBY WALSH AN' I WILL! HE PUT ME HERE IN STIR!

NOT T'NITE! YA CAN'T GET TO 'IM...AN' IT'LL RUIN EV'RYTHING. YA GOTTA WAIT! SHUDUP...HERE COMES TH' SCREW!

3-12

IF YOU GUYS WANTA SEE THE FIGHT TONITE...DON'T LET ME KETCH YA TALKIN' AGAIN!

THAT WAS A SWELL DINNER, WARDEN. MADE ME FEEL PUNK THO' T' THINK OF TH' PRIS'NERS EATIN' BREAD AN' WATER.

HA HA. THEY EAT GOOD FOOD, KNOBBY. NOW ABOUT THE FIGHT. YOU'LL REFEREE THE LAST TWO BOUTS...THE AUDITORIUM IS OVER THIS WAY.

BOYS...THE LAST TWO BOUTS ARE TO BE REFEREED BY KNOBBY WALSH, THE FAMOUS MANAGER OF JOE PALOOKA..GIVE HIM A BIG WELCOME.

HA YA, FELLAS.

EASY...NO RABBIT PUNCHES...BREAK...

SMACK

GO TO A NEUTRAL CORNER...G'WAN..I WON'T COUNT TILL YA GO!

AW...LEMME SOCK 'IM...HE'LL GIT UP...

HA HA

THE RULE IS YA GOTTA GO TO YER CORNER!

HE'LL GIT UP!

STAY THERE, CHUBBY!

HA HA

BOO!

HERE! IT'LL BE IN FIVE MORE SECONDS ...THIS IS IT!

YEAH!

BOO!

BOO!

ATTA BOY, CHUBBY!

TURN THOSE LIGHTS ON!

EV'RYBODY SIT DOWN...DON'T MOVE!!

STAY BACK!

I'M GONNA GET THAT ☆!!☆! WALSH!!

YA FOOL... NOT NOW... YA CAN'T... LE'S GO... FAST... ☆☆!!☆

RING THE ALARM!

☆☆!!

HAM FISHER

TO BE CONTINUED •

# TERRY AND THE PIRATES

GEORGE WUNDER

Reg. U. S. Pat. Off.
Copyright, 1950, by News Syndicate Co. Inc.

THESE NATIVE-TALENT HOODS ARE STRICTLY BUSH-LEAGUE, SEE? THEY TOOK POP INTO THAT OL' WAREHOUSE AND NEVER EVEN TUMBLED THAT I WAS TAILING 'EM.

CHUM FUN! YOU'RE WONDERFUL.

IF WE'VE FIGURED THE ANGLES RIGHT, THEY WON'T HARM THE OLD GENT— YET.

WE'VE GOT TO BE RIGHT— OTHERWISE, THEY'D HAVE LIQUIDATED HIM IN CHOPS' HIDEOUT.

BUT THIS DOCK-SIDE WAREHOUSE SPELLS BOATS — TRANSPORTATION BACK TO RUSTY CURTAIN COUNTRY— SO THEY CAN PARADE HIM THROUGH THE LABOR CAMPS TO IMPRESS THE INMATES WITH THE FUTILITY OF TRYING TO GO OVER THE HILL.

A REAL CUTE STUNT! THE POOR DEVILS IN THOSE CAMPS HAVE HEARD RUMORS VIA THE GRAPEVINE THAT HE'D BEEN RESCUED BY THE PRISONER-SNATCHING UNDERGROUND. WHEN THEY'RE FORCED TO WATCH HIM BEING PUNISHED — FINISH FAITH IN "UNUSUAL EXPORTS, INC".

A BRILLIANT ANALYSIS OF WHAT THEY'RE GOING TO DO! NOW, HOW ABOUT A NEAT LITTLE COUNTER-MOVE FOR US?

HMMM...THEY'LL HAVE A GUARD ON EVERY DOOR... ONE OF 'EM WILL HAVE TO BE TAKEN OUT— SILENTLY!

WONDER IF THESE LOCAL JOKERS STILL HAVE THE SAME YEN FOR YANKEE TOBACCO THAT THEY HAD DURING THE WAR...FLY-BOYS, I THINK OL' CHOPS HAS A SWIFTY!

AND A FEW MOMENTS LATER...

LA DA, DE DA.

AHHHHHHH!

3-12

# MARY WORTH

AFTER ALL, BRICK··IT IS **POSSIBLE** THAT PEGGY'S TWIN SISTER LOOKS EXACTLY LIKE HER!

I WAS READY TO GO ALONG WITH THE GAG, AUNT MARY··TILL I TOOK A SNEAK PEEK AT HER THIRD FINGER, LEFT HAND!

I'M GULLIBLE··BUT I'M NOT A GOOF!

THERE WASN'T A SIGN OF A MARK ON HER PRETTY PINKY UNDER THE ENGAGEMENT RING!

YOU DIDN'T TELL JIMMY, THEN, THAT YOU SUSPECTED THE GIRL WHO CAME TO THE OFFICE WAS REALLY PEGGY, BRICK?

NOPE! AS CONFUCIUS SAY, AUNT MARY: "HE WHO TELL THE TRUTH ABOUT BEST GAL LOSE ARGUMENT··· AND ALSO PAL!"

BUT YOU STARTED TO TELL ME ABOUT A PECULIAR CALLER **YOU** HAD TODAY! GO ON! I'M 99 PER CENT EARS!

"WELL, I SAW HIM STARE A LONG TIME AT THE HOUSE··THEN HE CAME TO THE DOOR··HE ASKED MY NAME, SAYING HE WAS A **CENSUS TAKER**··!

"BUT I REMEMBERED A WARNING IN THE PAPER AND ASKED TO SEE HIS CREDENTIALS··HE STAMMERED SOMETHING··AND SLUNK AWAY···!"

AUNT MARY!··I'M FRIGHTENED!··I··I THINK I'LL STAY HOME FROM WORK ···FOR AWHILE···!

MEANWHILE-IN THE MANOR HOUSE OF A VAST ESTATE A DOZEN MILES AWAY···

**RESULTS**! DASH-BLAST IT! I'M PAYING YOU FOR RESULTS ··AND ALL I GET IS **REPORTS**! PRIVATE EYE?··YOU'RE A PUBLIC DISGRACE!

MAY I REMIND YOU, SIR·· IT TAKES **TIME** FOR MY MEN TO COVER A BIG CITY·· **HOUSE BY HOUSE**!

IF YOU ONLY HAD A PHOTO OF THIS PERSON···!

WELL, I HAVEN'T! SO··· **WAIT**! YOU'VE GIVEN ME AN IDEA! FIND MY SON'S WIFE AND SEND HER IN HERE!

3-12-50

# OZARK IKE

by RAY GOTTO

THREE DESPERATE CRIMINALS—ANXIOUSLY HOPING THAT A SHERIFF WILL RESCUE THEM FROM THE WILDS OF NATURE AND CROSS FIRE OF AN OZARK MOUNTAIN FEUD!

BANG!

BAM!

LOOK!... A STREAM!

AH... A CHANCE TO GET OFF OUR (GROAN) ACHING FEET!

MAYBE WE CAN SWIM OUR WAY OUT OF THIS WILDERNESS!

LATER...

HEY!... HOGS UP AHEAD!

WHAT A RELIEF!... BACK TO GOOD OLD PASTURE-VIEW PLAZA!

SAFE AT LAST!

THE SHERIFF'S AROUND HERE SOMEPLACE, NO DOUBT!

AFTER WHAT WE'VE BEEN THROUGH, A PRISON STRETCH WILL SEEM LIKE A PICNIC!

FIVE MINUTES LATER...

GUESS THEM CROOKS MADE A CLEAN GETAWAY!

BUT THEY'RE STILL A-COMBIN' TH' HILLS FER 'EM!

NO SENSE IN MOVIN' THEIR BELONGIN'S UNTIL TH' SHERIFF COMES BACK!

HEAR THAT?... WE CAN SLIP UP TH' BACK STAIRS, GRAB TH' LOOT...

...AND OUR ARTILLERY, AND HIT TH' ROAD FOR CIVILIZATION!

Produced by Stephen Slesinger, Inc.
Copyright 1950 by King Features Syndicate, Inc.
World rights reserved.

AND WITH GUNS IN HAND, ONCE AGAIN THEIR BRAVERY RETURNS!

INTO TH' CAR, KIDS!... WE'RE USING YOU AS HOSTAGES!

HOSSTIGES? IS ZAT A COMPLIMUNT?

NEVUH HOSTIGED BEFO' IN ALL MAH LIFE!

MEANWHILE...

NO TELLIN' WHERE THEY ARE, BOYS, SO LETS LAY DOWN A ROAD BLOCK!

## MICKEY FINN

By Lank Leonard

YOU KNOW, IT'S AMAZING TO THINK OF ALL THE LUXURIES WE ENJOY FROM ELECTRICITY, MICHAEL—AND ALL BECAUSE BENJAMIN FRANKLIN FLEW THAT LITTLE KITE! I'VE JUST BEEN READING ABOUT HIM!

YES, INDEED, UNCLE PHIL! HE CERTAINLY MADE A WONDERFUL DISCOVERY!

I THINK I'LL MAKE A KITE — AND SHOW THE KIDS JUST HOW HE DID IT! IT WILL IMPRESS HIS DISCOVERY ON THEIR MINDS!

WELL, I'D LIKE TO HELP YOU, UNCLE PHIL —BUT I HAVE TO GO DOWNTOWN!

THAT'S RIGHT, MA—A KITE! HE JUST WENT DOWN IN THE CELLAR TO MAKE IT!

TCH! TCH! SOMETHING TELLS ME THAT IT'S GOING TO MEAN TROUBLE —AND I THOUGHT IT WAS GOING TO BE SUCH A PEACEFUL DAY!

HMM! IT FEELS A LITTLE HEAVY! I'D BETTER MAKE SURE I CAN GET IT UP— BEFORE I TAKE THE KIDS OUT!

PHILIP—YOU'RE NOT GOING OUT TO FLY THAT KITE—ALONE? WITHOUT HAVING THE CHILDREN WITH YOU?

I CERTAINLY AM! I WANT TO TEST IT! I MADE IT OUT OF WRAPPING PAPER AND IT MAY BE TOO HEAVY TO GO UP!

BUT, PHILIP! A GROWN MAN OUT FLYING A KITE! PEOPLE WILL THINK YOU ARE LOSING YOUR MIND!

OH YEAH? WELL, LET ME REMIND YOU THAT BENJAMIN FRANKLIN WAS A GROWN MAN WHEN HE FLEW A KITE—TO DISCOVER ELECTRICITY!

BUT YOU'RE NOT TRYING TO DISCOVER ANYTHING! PLEASE BE SENSIBLE AND WAIT UNTIL THE CHILDREN COME HOME!

NO! I SAID I WAS GONNA FLY IT—AND I'M GONNA FLY IT! I'M GOIN' OVER TO SULLIVAN'S LOT RIGHT NOW!

?

3-12

Reg. U. S. Pat. Office
McNaught Syndicate, Inc.

LANK LEONARD

WHAT DO YOU MEAN, MA—THAT HE'S A MODERN BENJAMIN FRANKLIN? DID HE DISCOVER SOMETHING, TOO?

YES, MICHAEL! HE DISCOVERED THAT MR. SULLIVAN HAS BEEN DIGGING SAND FROM THE REAR OF HIS LOT!

# Dixie Dugan

BY McEVOY AND STRIEBEL

GIMME MY TOYS GIMME MY TOYS

THERE! THAT'S THAT!

CLICK

WAH!

CRY ALL YOU WANT TO! WAH WAH WAH

GOODNESS!

WHAT'S THE MATTER, DEAR?

WAH!— HE TOOK ED MY TOYS HE DID!— WAH

AW — PA —

3-12

I JES COULDN'T TAKE IT NO MORE!

YOU WERE A KID ONCE YOURSELF

YOU DON'T UNDERSTAND! I WANT T'READ MY PAPER IN PEACE!

BUT, PA — TOYS KEEP CHILDREN OUT OF MISCHIEF

CLUB NEWS-DIXIE'S COAT BY J. BARRA, PROVIDENCE, R.I. HER DRESS BY GERTRUDE CHASE ONTARIO, NEW YORK

PLEASE LET ME GIVE THEM BACK TO HER— I'LL LET HER PLAY IN MY ROOM —

O---K--- BUT YER ASKIN' FER IT!

J. STRIEBEL

BOOM BOOM BOOM CRASH

# STEVE ROPER

# DOTTY DRIPPLE

# REX MORGAN, M.D.

# OUR BILL

BY HAENIGSEN

HELLO! OH, HELLO, NANCY... YES - HE'S HERE --- JUST A MINUTE!

BILL -- NANCY WEST IS ON THE PHONE!

THANKS, MOM!

HI, NANCE... HUH? YOU'RE WHERE?

YOU'RE BABY SITTING AND YOU WANT ME TO DO YOU A FAVOR? OH NO... HUH UH! NOT ON YOUR LIFE! AW WELL, JEEPERS, NANCY... -GOSH! WELL.. ALL RIGHT THEN... I'LL BE OVER RIGHT AWAY!

OH, BILL, I'M GLAD YOU CAME RIGHT OVER! COME IN! I FORGOT I HAD TO SEE JUDY SANDERS TONIGHT... IT'S IMPORTANT.. --WILL YOU SIT FOR ME WHILE I DASH OVER AND RIGHT BACK?

CREEPERS, NANCY.. --WELL, GEE...

THE THINGS A GUY DOES!.... OH, OH..

WAAAA

PIGGY BACK- PIGGY BACK-

OKAY, OKAY... ANYTHING TO KEEP PEACE IN THE HOUSE TILL NANCY GETS BACK.. COME ON!

TWO HOURS LATER

AGAIN! MORE BRONCO!

MAR. 12, 1950

OH, BILL, I'M SORRY I WAS GONE SO LONG... ---BILL - BILL.. GET UP... HEATHER'S PARENTS JUST DROVE IN THE DRIVEWAY!

THANKS SO MUCH, NANCY... AND IT WAS AWFULLY NICE OF BILL TO STOP BY FOR YOU! HERE YOU ARE!

THANK YOU, MR. FINLAYSON!

THAT'LL BE A DOLLAR TEN CENTS, MACK!

OH, IT'S SUCH A WONDERFUL FEELING, BILL, TO EARN YOUR OWN MONEY AND BE COMPLETELY INDEPENDENT!

Copyright, 1950, New York Herald Tribune Inc.

# LITTLE JOE

JOE IS PRONE TO QUESTION THE INTELLIGENCE OF DEAD-PAN JOHN'S BEAR--- BUT THE BEAR DOES DO SOME UNUSUAL THINGS---

YOU COME WITH ME, JOE? I GO WAKE MY BEAR---HIM HIBERNATING---

SURE, DEAD-PAN--- BUT WHY TODAY---?

BEAR **TELL** ME TO WAKE HIM TODAY, MARCH 12TH---

AW, G'WAN!

MAR-12-50

I DON'T THINK THE BEAR IS AS SMART AS YOU CLAIM--- READIN' BOOKS---GOIN' TO TH' MOVIES---PLAYIN' CHECKERS--- PHOOIE!

WHERE'D HE HOLE UP THIS TIME?

IN THE POWER SUBSTATION---

3-12-50

Reg. U. S. Pat. Off. Copyright, 1950, by News Syndicate Co., Inc.

YUH SEE! HE'S STUPID--- NO HEAT---COLD CONCRETE--- I DON'T THINK HE'S EVEN AS SMART AS AN ORDINARY BEAR---

ME DUNNO---**HIM** THINK IT BEST PLACE---WE SEE---

LEFFINGWELL

ELECTRIC BLANKET

# REGULAR

ONE THEENG AT ZE ZOO HAS ME PUZZLED, GEN'RAL---

WHAT EES ZAT, PEDRO?

Reg. U. S. Pat. Off. Copyright, 1950, by News Syndicate Co. Inc.

3-12-50

EES ZE ZEBRA A BLACK ANIMAL WEETH WHITE STRIPES OR A WHITE ANIMAL WEETH BLACK STRIPES?

NEITHER ONE, PEDRO---!

LEFFINGWELL

EET EES AN INVISIBLE ANIMAL---ZE BLACK AND WHITE STRIPES ARE SO YOU CAN SEE EET---

# PIXIE ANTICS

ADVENTURES by Matt Curzon

Copyright, 1950, New York Herald Tribune Inc.

1 THE PIXIES, HIGH IN THE AIR, LOOK FOR NEW ADVENTURES. "WHERE TO NOW?" ASKS CLOUDY. "LET'S GO STRAIGHT ON AND SEE WHAT HAPPENS," ANSWERS WIZZIE.

NOW YOU GO STRAIGHT ON AND SEE HOW FAR YOU CAN GO. BELOW IS A SERIES OF LETTERS. EACH OF THESE LETTERS IN THE SERIES FOLLOWS A DEFINITE PATTERN. FOR EXAMPLE--IF YOU WERE GIVEN THE LETTERS A.B, C.D.E, YOU WOULD KNOW IMMEDIATELY THAT THE NEXT LETTER WAS F. OR IF THE SERIES OF LETTERS ARE GG, HH, II, JJ, YOU WOULD KNOW THE NEXT LETTER WOULD BE K. NOW GO ON FROM HERE..

1. G-F-E-D-C-B
2. ABC-BCD-CDE
3. AG-BH-CI-DJ-E
4. A-C-E-G-I-K-M
5. ZZ-YY-XX-WW

2 "WOW!" CRIES CLOUDY, "IT'S GETTING DARK, AND MY LIGHTS WON'T WORK!"
"LOOK! LOOK!" SHOUTS FEE FEE, "OVER THERE--SOMETHING IS SHINING. IT LOOKS JUST LIKE A DIAMOND. LET'S FLY TOWARDS IT."

THE PIXIES LOOK AT FEE FEE'S DISCOVERY. WHAT DO THEY SEE? IN PART ONE SUBTRACT THE NAMES OF THE OBJECTS IN THE SQUARES FROM THE OBJECTS IN THE CIRCLES (*YOU CAN DO THIS BY CANCELLING OUT THE LETTERS THAT MATCH*) A WORD WILL REMAIN. WRITE IT IN THE SQUARES BELOW. DO THE SAME WITH THE OBJECTS IN PART TWO AND THEN YOU WILL GET THE NAME OF THE OBJECT THE PIXIES SEE.

3 "OH BOY!" SHOUTS CLOUDIE, "WE'RE APPROACHING THAT BRIGHT SPOT VERY QUICKLY."

"HEY LOOK!" CRIES WIZZIE. "THEY'RE SIGNALLING US TO LAND! THEY'RE TURNING ON THEIR LIGHTS--AND LOOK--THE LIGHTS ZIZ-ZAG! BUT I THINK I SEE THE BEAM THAT WE CAN FOLLOW AND LAND SAFELY."

*CAN YOU FOLLOW THE RIGHT BEAM THAT LEADS FROM A TO B? CAREFUL, DON'T GET OFF THE BEAM.*

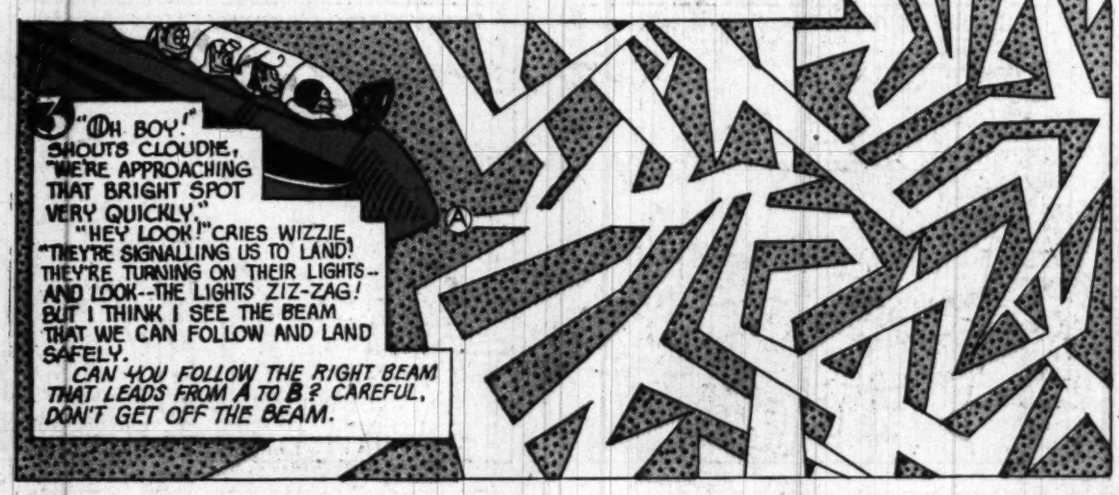


4 THE PIXIES COME IN FOR A PERFECT LANDING AND APPROACH A LARGE GATE. THE PIXIES NOTE THAT THE GATE CAN ONLY BE OPENED WITH A NUMBER--AND IT IS UP TO THEM TO FIND THE NUMBER.

THEY FIND A PATTERN HANGING ON THE GATE (FIG. A). THEY FOLD IT INTO AN OCTAGON SHAPED TUBE (FIG. B) AND AFTER MUCH TRIAL AND ERROR FIND THAT THE GATE CAN BE OPENED WITH A MYSTERIOUS NUMBER. IF THE NUMBER 18 IS AT THE TOP OF THE OCTAGON SHAPED TUBE, WHAT IS THE MYSTERIOUS NUMBER AT THE BOTTOM OF THE TUBE?

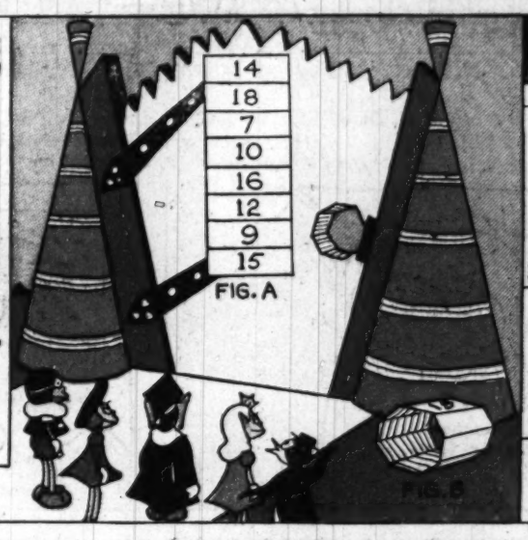


ANSWERS

4 12

3

2 PART 1 BRIDE EGG HATCH BALL-L CAGE BLADE PART 2 GHOST BARN NOSE HOG BONE H STARS

1 A G-F-E-D-C-B
2 ABC-BCD-CDE
3 AG-BH-CI-DJ-E
4 A-C-E-G-I-K-M
5 ZZ-YY-XX-WW

## Pixie PASTIME

### HOW TO MAKE A PIXIE ROCKET

FIG. 1 — GET A STICK ABOUT 8" LONG AND ABOUT ¼ INCH THICK.

FIG. 2 — 2" — CUT OUT TWO DISKS FROM CARDBOARD 2 INCHES IN DIAMETER. MAKE HOLE IN CENTER.

FIG. 3 — CUT OUT ANOTHER DISK 1" IN DIAMETER

FIG. 4 — 2" — CUT OUT FROM CELLOPHANE PAPER OR ANY GLASS PAPER, THE SIZE INDICATED. — 3½"

FIG. 5 — 4" — CUT OUT FROM HEAVY PAPER A HALF DISK 4" IN DIAMETER. — 2"

FIG. 6 — CUT OUT FROM HEAVY PAPER THE SIZE GIVEN HERE. — 6½" — 4¼" — ROLL FIG. 5 INTO A CUP 2" IN DIAMETER. THEN PASTE WITH TAPE.

FIG. 7 — CUT ANOTHER PIECE OF THE SAME PAPER THE SIZE GIVEN HERE — 3½" — 1¼" — CUT OUT 2 WINGS FROM HEAVY PAPER 4" LONG. SHAPE THEM LIKE THIS.

FIG. 8 — 4" — BEND TAB DOWN ON DOTTED LINE

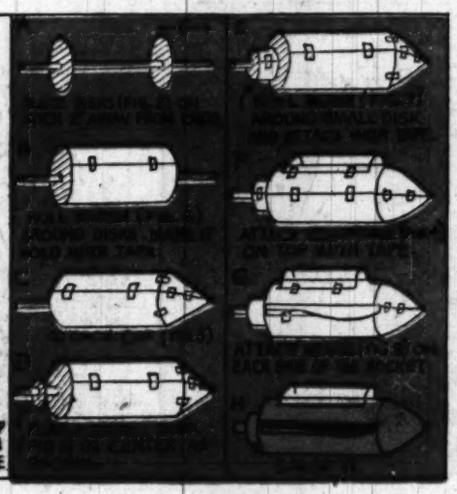

## Adults Corner

by Matt Curzon

THIS PUZZLE STUMPED THE PIXIES. CAN YOU SOLVE IT?

FILL IN THE 64 SQUARES WITH NUMBERS FROM 1 TO 8 SO THAT ONLY ONE SET OF THE EIGHT NUMBERS WILL BE IN ANY STRAIGHT LINE AND AT THE SAME TIME EACH ROW (HORIZONTAL AND VERTICAL) ADDS UP TO 36.

3-12-

# MARK TRAIL

by ED DODD 3-12

Copr. 1956 Post-Hall Syndicate, Inc

HONKER, A CANADA GOOSE, IS BANDED AND RELEASED BY A FLYWAY BIOLOGIST OF THE U.S. FISH AND WILDLIFE SERVICE.

EVERY TIME HE STOPS ON HIS MIGRATION JOURNEY, HE TRIES TO REMOVE HIS ALUMINUM BRACELET

COMING IN TO LAND ON A LOUISIANA BAYOU, HONKER STEPS INTO A MUSKRAT TRAP!

THE BAND ON HIS LEG SAVES HIM FROM INJURY, BUT HE CAN'T FREE HIMSELF

A TRAPPER ARRIVES AND REMOVES THE STRUGGLING GOOSE FROM THE TRAP

HONKER BECOMES QUIET, WAITING FOR THE FATAL BLOW, BUT WITH A LOOK AT THE BAND HIS CAPTOR LETS HIM GO!

THOUGH COMPLETELY BEWILDERED BY THESE STRANGE EVENTS, HE DECIDES THE BAND ISN'T SO BAD AFTER ALL!!

## TRAIL WAYS

IF YOU SHOULD FIND A BIRD WITH A LEG BAND BEARING THE ABBREVIATION, "NOTIFY F. & W. SERV., WASH., D. C.," ACCOMPANIED BY SERIAL NUMBERS, PLEASE SEND THIS INFORMATION BY MAIL TO THE U. S. FISH AND WILDLIFE SERVICE, WASHINGTON, D.C.

THROUGH THE EFFORTS OF A FEW VOLUNTARY "BIRD BANDERS" A GREAT DEAL HAS BEEN LEARNED ABOUT THE MIGRATION HABITS OF BIRDS

YOUR COOPERATION IN RETURNING BAND INFORMATION WILL HELP IN THE FIGHT TO PRESERVE OUR SONG AND GAME BIRDS

Copr. 1956 Post-Hall Syndicate, Inc.

# MANDRAKE

THE BREADWINNER

BRANNER

THESE CRUMMY JOINTS IS SOMETIMES INHABITED BY OL' MISERS, LOADED WIT' JEWELRY, SILVERWARE AN' PLENTY OF CABBAGE! HERE'S HOPIN'...

MAR. 12

POPPER, I T'INK I HOID A BOIGLER BREAK IN DOWN-STAIRS!

A BOIGLER?

TH' KID HEARD RIGHT!! GIMME ALL YER JEWELRY, SILVERWARE, AN' CABBAGE, AN' NO ONE'LL GIT HURT!!

J-J-JEWELRY? S-SILVERWARE? CABBAGE?

YOU HEARD ME! TURN ON TH' LIGHTS AN' GIT BUSY BEFORE I.....

HURRY, DENNY-RUN AN' GIT DE KNIVES AN' FORKS AN' DON'T FERGIT DE CAN OPENER!

HUH?

HERE'S ME WATCH, MISTER-IT DON'T WOIK, BUT IT'S GOT A RADIUM DIAL... AN' ME WEDDIN' RING.. DAT'S ME JOOLRY!

B-BUT..

HERE'S DE SILVERWARE-BUT WE AIN'T GOT NO CABBAGE!

WAIT! STOP! YOU GUYS ARE BREAKIN' ME HEART! I DON'T WANT YER JUNK!

YOUSE MEAN YOUSE AIN'T GONNA ROB US?

NO! I THOUGHT I WAS ROBBIN' A RICH OL' MISER! OH, WHY DID I EVER GET INTO THIS RACKET?

Reg. U. S. Pat. Off.: Copyright, 1950, by The Chicago Tribune.

YOUSE MEAN YOUSE IS GOIN' STRAIGHT.. AN' WON'T ROB NOBUDDY NO MORE?

THAT'S RIGHT! HERE'S FIVE BUCKS... GET THAT WATCH FIXED...

WELL, DENNY-I T'INK DAT MAN REELIZED.. CRIME DOESN'T PAY...

DAT'S RIGHT...

CRIME SOITIN'Y DOESN'T PAY IN DIS HOUSE... HUH, POPPER?

HE IS CHARGED WITH BREAKING AND ENTERING!

HE HADN'T ENTERED THE PREMISES, YOUR HONOR!

Reg. U. S. Pat Copyright, 195 The Chicago Tr

3-12

BUT A WITNESS SAW THIS MAN'S HEAD STICKING IN HIS OPEN WINDOW!!

AH! THAT'S MY CLIENT'S ALIBI....

HE WAS OUT OF HIS HEAD AT THE TIME!

BRANNER

# Swing

BABY, IT'S COLD OUTSIDE

by BERNDT

3/12

?

WHAT A CUTE LI'L BUG YOU ARE!

AND FRIENDLY, TOO!

AREN'T YOU COLD? I'LL TAKE YER INTO THE HOUSE

I'VE GOT A NICE LITTLE HOUSE FOR YOU

A MATCHBOX, THEE?

WE'LL BE FRIENDS AND I'LL CALL YER JOE!

? ? ?

LITTLE JOE IS LOST!

IF HE GETS STEPPED ON, HE'LL GET KILLED!

DON'T ANYBODY MOVE!

Reg. U. S. Pat. Off.: Copyright, 1950, by The Chicago Tribune.

# HERBY

PET BUG

3-12

Reg. U. S. Pat. Off.: Copyright, 1950, by The Chicago Tribune

# MOKEY JOVER

I REST MY CASE!

WHAT'S THAT? YOU SAY YOUR BARN IS ON FIRE, MR ZEKELY?

MY GOSH, YES! THE WHOLE THING'S ABLAZE!

506 WIX NIX

F. BECK

I'M AFRAID YOU'LL GET HERE TOO LATE TO SAVE IT! NOTHING WILL BE LEFT BUT A LOT OF HOT COALS!

OH, YEAH? WE'LL BE RIGHT OUT, ANYWAY!

MARKING TIME

CLANG CLANG

F.D.

TRUCK GARDEN

WELL IT'S JUST AS I TOLD YOU BOYS! THE BARN IS BURNED TO THE GROUND!

TOP SOIL

MAR 12

NOTHING BUT A PILE OF EMBERS LEFT!

THAT'S JUST WHAT WE FIGURED ON, ZEKE----

C-A-T CAT

SPELLING BEE

Reg. U. S. Pat. Off.: Copyright, 1950, by News Syndicate Co. Inc.

YOU CAN'T BEAT THIS FOR TOASTING MARSHMALLOWS!

NOTARY SOJAC

# SPOOKY

BY SCAT H.

I'VE BEEN PULLING YOU AND SPOOKY AROUND FOR AN HOUR- NOW IT'S MY TURN!

OKAY- I'LL DRIVE!

F.F.

ALL SET, BEEFY?

SHOOT, FENWICK!

HOLD TIGHT - HERE WE GO!

Reg. U. S. Pat. Off.: Copyright, 1950, by News Syndicate Co. Inc.

# NAPOLEON

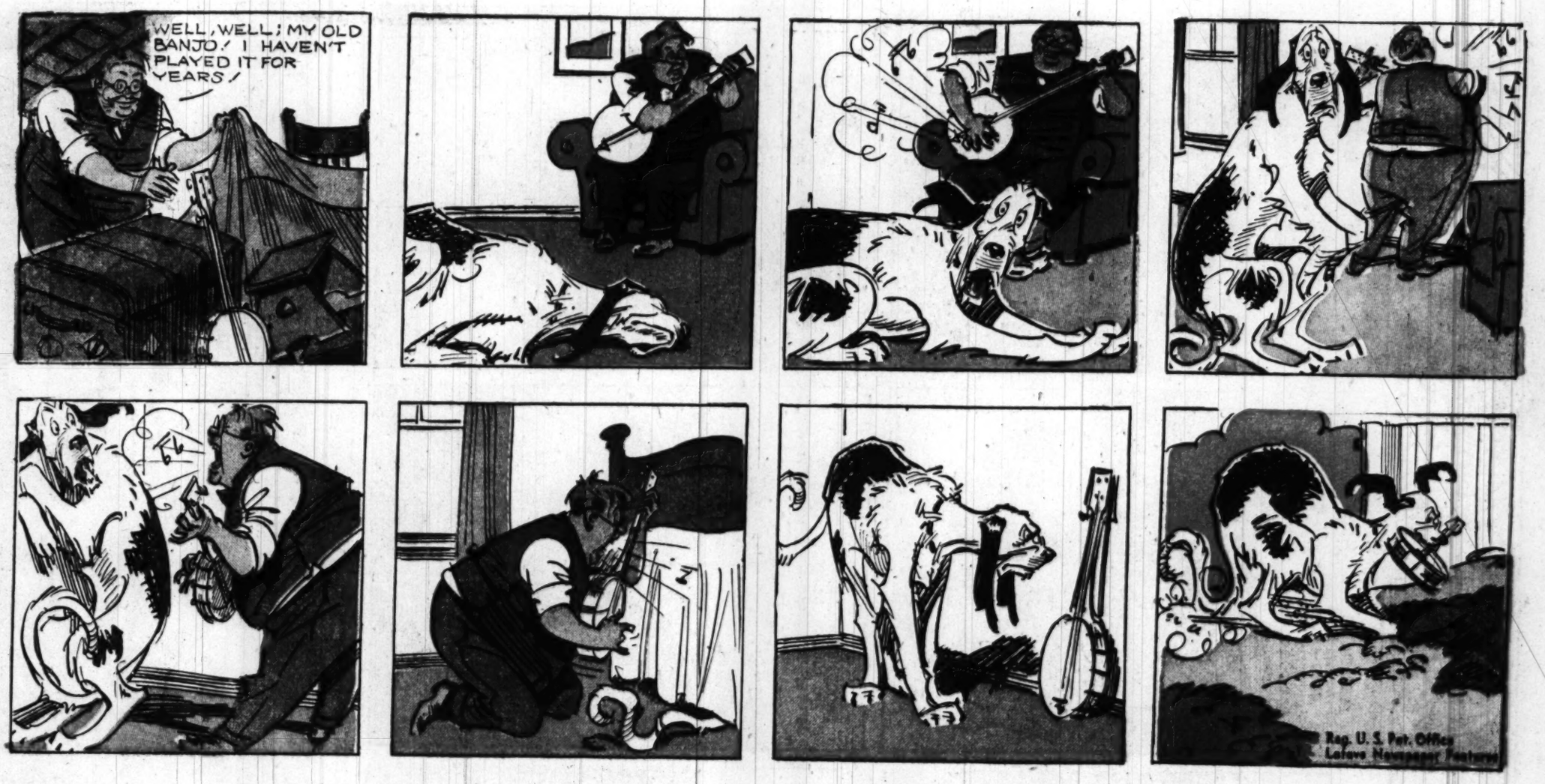


# LEON



## OFF THE RECORD
by ED REED

"How soon are you expecting your mother, dear?"

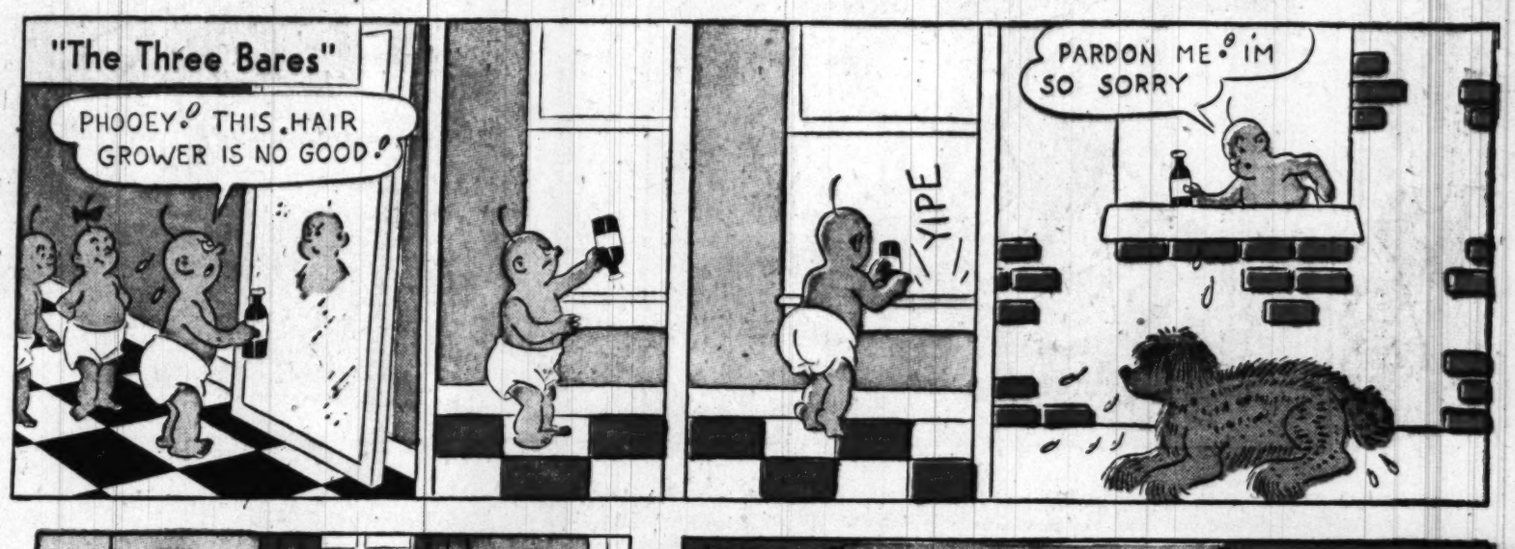


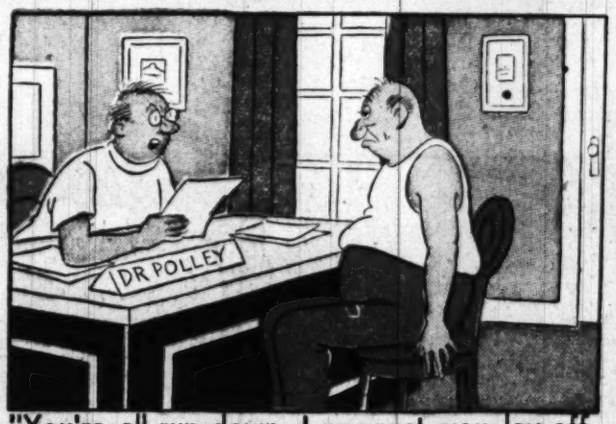


"You're all run down. I suggest you lay off golf a while and get a good rest at your office."

## MR. AND MRS.

By Arthur Folwell-Kin Platt

# Prince Valiant

IN THE DAYS OF KING ARTHUR

BY HAROLD R FOSTER

**Synopsis:** THE HORSES ARRIVE AND PRINCE VALIANT AND HIS FAMILY SET OUT ACROSS THE RUGGED HILLS. TILLICUM HAS NEVER BEEN ON A HORSE NOR WILL SHE TRUST PRINCE ARN TO ONE. INDIAN FASHION SHE GOES AND HER HEART IS SINGING, FOR THE FOREST-CLAD HILLS OF THULE ARE JUST LIKE HER HOMELAND ACROSS THE WIDE SEAS.

KING AGUAR HEARS THE SHOUTS OF WELCOME, HIS SON'S RINGING VOICE IN GREETING AND THE RIPPLE OF ALETA'S LAUGHTER.

HIS VISION BECOMES BLURRED AND HE MUST BLOW HIS NOSE VIOLENTLY. ALREADY THE GRIM OLD CASTLE SEEMS TO HAVE BECOME WARMER, BRIGHTER!

VAL BOWS POLITELY: *"I TRUST YOU HAVE BEEN WELL, SIRE?"* THE KING ALSO BOWS: *"SPLENDID,"* HE ANSWERS—*"AND WILL YOU BE STAYING FOR SUPPER?"*

(WE PASS LIGHTLY OVER THE NEXT SCENE BECAUSE IT IS INCLINED TO BE EMOTIONAL. SUFFICE IT TO SAY THAT AGUAR IS A WISE AND JUST KING BECAUSE HE DESIRES TO BE WORTHY OF HIS STALWART SON, AND VAL IS A GREAT WARRIOR FOR HE COPIES HIS BELOVED FATHER IN EVERYTHING.)

FROM BEYOND THE CURTAINED DOORWAY COMES A BEDLAM OF NOISE, SCREAMS, BELLOWS, SHRIEKS AND SOBS — BAD-TEMPERED, DEMANDING! *"WHAT IN THUNDER IS THAT?"* CRIES THE KING IN ALARM!

COPR. 1950, KING FEATURES SYNDICATE, Inc., WORLD RIGHTS RESERVED.

HAL FOSTER

IT IS ONLY PRINCE ARN ASKING FOR HIS MOTHER. VAL AND ALETA WERE PLANNING TO SURPRISE THE KING - NO DOUBT THEY DID!

NEXT WEEK- "My Sword"

# Right Around HOME by Dudley Fisher

MRS. SMALTZ GIVES THE BOYS A LESSON

BUT, FREDDIE, I THOUGHT WE WERE GOING TO PLAY BRIDGE!

SHUCKS, SUSIE! YOU GIRLS PLAY BRIDGE OVER THERE .....WE'RE GOING TO HAVE A LITTLE SOCIABLE GAME OF OUR OWN AT THIS TABLE.

KEEP YOUR EARS OPEN, MINNIE, AND WHEN I GET A COUPLE OF BUCKS AHEAD, I'LL COUGH AND THEN YOU SAY YOU THINK IT'S TIME TO QUIT AND GO HOME!

COME ON, SUSIE, ANYTHING IS BETTER THAN PLAYING BRIDGE WITH MAC.

I DON'T THINK I'M THE ONLY FISH AROUND HERE!

I HOPE YOU FELLOWS ALL BROUGHT YOUR PIGGY BANKS, 'CAUSE I FEEL MIGHTY LUCKY TONIGHT.

THERE'S TWENTY-FIVE CENTS, ARNOLD, AND IF YOU LOSE THAT THEN YOU AND I ARE GOING TO SWITCH TABLES.

GET DOWN — HERE AND KEEP OUT OF SIGHT, SAMPSON, BEFORE SOMEBODY GETS THE IDEA THAT WE OUGHT TO GO TO BED!

I THOUGHT WE'D HAVE SOME COFFEE AND COOKIES, BUT I CAN'T BREAK UP THE GAME UNTIL FREDDIE WINS HIS WRIST WATCH BACK.

I STILL SAY IT WAS BETTER THAN PLAYING BRIDGE WITH MAC.

WELL, I STILL SAY SHE CAN'T KEEP THIS UP ALL NIGHT... I'LL BET ONE!

DID YOU COUGH, SLUG?

NO, I CHOKED.

TWO MORE!

GEE, HYACINTH, I GUESS YOU AND I ARE THE ONLY ONES STAYING UP FOR THE EATS.

I.O.U.

...King Features Syndicate, Inc., World rights reserved. 3-12